10 CENTS PAY NO MORE

Chicago Sunday Tribune

THE WORLD'S GREATEST NEWSPAPER

FINAL

VOLUME XCV. NO. 32 (REG. U. S. PAT. OFFICE. COPYRIGHT 1936 BY THE CHICAGO TRIBUNE.) AUGUST 9, 1936. A ** PRICE TEN CENTS

QUIT ROOSEVELT; FORM PARTY

HOPKINS DEFIES LAW ON PAY FOR WPA GUARDSMEN

Rules Workers Not U. S. Employes.

BY WILLIAM O'NEIL.
[Chicago Tribune Press Service.]

Thirty-third Division Headquarters, Pearle, Mich., Aug. 8.—[Special.]—Brig. Gen. Carlos E. Black, adjutant general of Illinois, today charged Harry Hopkins, WPA administrator, with failing to coöperate in the greatest concentration of troops in the central west since the world war.

"It is very unfortunate that every branch of the government wouldn't coöperate to make these maneuvers a success," Gen. Black said in referring to Hopkins' order that Works Progress administration laborers should not be paid their WPA wages while in camp here with other guardsmen participating in the defense of Chicago.

Hopkins' order allows the WPA men a leave of absence, but denies them the chance to make up lost wages after their return to Chicago.

Keehn Keeps Silent.

Maj. Gen. Roy D. Keehn, commanding the 33d division [Illinois National Guardsmen], merely laughed and said, "Well, boys, you know what the situation is," when asked to comment on Hopkins' arbitrary overruling of section 80 of the national defense act.

Hopkins ruled that section 80 does not apply to WPA workers in the employ of the government.

"Under section 80," Gen. Black said, "it is provided that government employés shall be allowed to attend National Guard encampments without loss of pay. To my way of thinking, Hopkins' ruling was not in harmony with section 80 of the national defense act."

With units arriving and going into camp it was impossible to learn the number of men missing from the maneuvers from the 33d division, but officers at headquarters estimated that the total number of those missing would not exceed 400 from all causes, including business furloughs and sick leave.

Fire Warning Issued.

Lieut. Col. Leroy E. Nelson of the 33d division issued a warning to all troops to be careful with matches and cigarets after two grass fires today. The first major fire occurred at the camp site of the 8th infantry regiment [colored] this morning.

A second fire, which threatened to wipe out a large woodland area near the 108th engineers' encampment a mile east of here, was brought under control only when the entire regiment was turned out to fight the flames. Ten men were sent to the first aid station, suffering from heat exhaustion or minor burns.

Immediately after the fires Col. Nelson issued orders that special fire guards be posted each night, as the dry countryside will burn like tinder if a fire is allowed to get out of control.

Chicago Defense Planned.

Final steps for the defense of Chicago were made when 9,000 Illinois National Guardsmen arrived here today.

These 33d division troops came by boat, special trains, and trucks. The first group of 1,700 men arrived at South Haven aboard the S. S. Roosevelt before daylight this morning and were rushed here in motor convoys. A second group of 1,800 men came by the same route this afternoon.

Nine special trains brought troops from Chicago, Springfield, Urbana, Peoria, Rockford, Quincy, and other Illinois cities. Most of the troops came directly to Pearle over the lines of the Pere Marquette railroad, but four trains bearing the 122d and 124th field artillery were unloaded at Allegan. The balance of the trip to the camp sites here was made by truck, with the steel tired guns and caissons clattering over the rough roads.

At East Saugatuck, eleven miles north of here, 9,000 Wisconsin and Michigan guardsmen of the 32d division also are going into camp today. Most of the troops came by boat and special train, with four car ferries conveying more than 2,000 men from Milwaukee to Grand Haven under a wartime naval escort. The troops were moved inland to their camp areas by truck.

Brig. Gen. Black came here today

[Continued on page 10, column 2.]

AN EDITORIAL

ENDOWMENTS IN ROOSEVELT'S 2D TERM.

Mr. Roosevelt's theory is that aggregations of wealth are iniquitous except when the riches are bestowed as subsidies upon administration favorites. A million or so to a big sugar planter who raises less cane is in the public interest, but a large profit to Mr. Ford out of a small margin on an increased output of cars is a menace.

To carry out his theory he has had two subservient congresses to enact laws providing both for government seizure of a large part of the existing fortunes upon the death of the owners and for high taxes on incomes to prevent new fortunes from being accumulated out of earnings. Mr. Roosevelt has spent all of the money realized from these taxes on income and principal for current purposes. He has done more. He has spent two dollars for every dollar the treasury has been able to collect under the guise of preventing people from getting rich, sharing the wealth, and in other ways.

What is next? There are still the past accumulations which have remained intact, either as university endowments or as foundations in the name of Carnegie, Sage, Rockefeller, Harkness, Guggenheim, and others. The total of these two types of funds runs considerably above two billion dollars. With few exceptions there are no fortunes to compare in size with these endowments. Is there any reason to doubt that the most conspicuous spendthrift of all times, who appropriated the gold backing for widows' and orphans' savings, which he held only as a trust, will allow these funds to go untouched? The temptation is too great.

The annual income of the foundations and endowments is over one hundred million dollars. This is approximately the same as the combined incomes of those in the two top income groups, those with incomes above a million a year and from 500 thousand to a million a year. These two income groups paid a tax of over 62 million dollars on their incomes in 1934, the last year for which figures are available. Presumably as much could be taken away from the university endowments and foundations by a government with a will to tax them.

If the income of these funds is not heavily taxed the principal will be wiped out in any continuation of Mr. Roosevelt's inflationary policies. Inflation, as we are experiencing it here, differs from the more familiar European variety in appearance only. The essence of inflation is that a substantial amount of government spending beyond income is paid for by mere fiat. Here bonds are printed by government printing presses and turned over to the banks, which give the government credit for deposits which are thereupon spent. The interest rate on these issues is frequently less than 1 per cent. In Germany, the government with deficits like ours, they didn't bother about the banks and the fractional interest rate, but issued paper which circulated as money. The difference between Germany and the United States is at most the presence of a middleman and a fraction of 1 per cent interest.

The consequence of inflationary financing to German endowments and foundations may be understood from a few examples. In July, 1913, the Rothschild-Goldschmidt endowment of one million marks was set up for the University of Frankfort. By 1923, because of inflation, the fund had been reduced in value to 187 gold marks and the current valuation is 1.32 marks. The Kaiser Wilhelm society for the advancement of science, which boasted of an endowment of 22 million gold marks prior to inflation, had earning funds amounting to 360 thousand marks after inflation. An old people's home, which took in those who paid in advance for their keep in their declining years, suffered an almost complete loss of its funds.

Endowments are of ancient origin. Plato endowed his academy for the use of his successors and the Ptolemies did as much for their library at Alexandria. Colleges, hospitals, orphanages, and even roads were maintained in the middle ages by endowments. The Holy Ghost hospital at Frankfort, founded in 1208 as a charity, survived 700 years under an endowment which ultimately amounted to 10 million marks, but became a fee hospital when inflation reduced the endowment to the vanishing point.

If Mr. Roosevelt continues in office after Jan. 20 American foundations and endowments will have the problem of survival from either inflation or taxation. Mr. Roosevelt will make a drive on the universities and foundations, not only because they have funds which he wants but for another reason. He believes in the totalitarian state. The foundations frequently perform functions which are the government's under Mr. Roosevelt's conception of the state. These tax free enterprises are competitors of the government, as Mr. Roosevelt sees them. That they would be permitted to function independently and tax free in a second Roosevelt term beggars the imagination.

The heads of a number of universities and foundations fully understand the danger which confronts them, but some of their employés are not equally well advised. University professors, as brain trusters for Mr. Roosevelt, took a prominent part in the last presidential campaign. A much larger number have indicated that they will be active in opposing the President in the present campaign. If the hazard to learning and research which Mr. Roosevelt's reëlection presents was fully understood the opposition to him on the part of educators and scientists would become well-nigh unanimous.

NEWS SUMMARY OF THE TRIBUNE

(And Historical Scrap Book)
Sunday, August 9, 1936.

A review of the week's news in city, nation, and abroad will be found on Pages 22 and 23 of Part 1.

POLITICAL CAMPAIGN.

Constitutional Democrats form new party to work for overthrow of the New Deal. Page 1.

Gov. Landon to start eastern trip from Denver Aug. 20. Page 4.

Indiana G. O. P. rally draws crowd estimated at 50,000; Knox and Springer are cheered. Page 5.

FOREIGN.

Spanish rebels advance on southern front; prepare for concerted assault on Madrid. Page 1.

Edward VIII. begins first vacation as king on trip to troubled Mediterranean. Page 1.

Moscow instructs American communist party to support candidacy of Roosevelt. Page 8.

Japan moves to strengthen her hold on North China. Page 17.

DOMESTIC.

Hopkins assailed for failure to allow WPA workers pay while in National Guard employment. Page 1.

Roosevelt attends clam bake; joins in bonfire singing. Page 7.

Agreement to hide details of Mary Astor's diary is reported. Page 12.

One dead, several missing as forest fire rages in Minnesota. Page 17.

LOCAL.

Memories of early day Chicago are revived at Old Settlers' picnic. Page 8.

Airline official predicts amphibian service between Chicago and Milwaukee lake fronts. Page 19.

Death notices, obituaries. Page 18.

Day by day story of the Experimental farms. Part 5, Page 10.

WASHINGTON.

WPA reports 217,310 more unemployed are receiving help this year than last. Page 9.

SPORTS.

Four run attack by Sox in eighth ends Indians' jinx. Part 2, Page 1.

Cubs score two runs in ninth to beat Pirates, 3 to 2. Part 2, Page 1.

Morris breaks world record as Americans sweep Olympic decathlon. Part 2, Page 1.

Eleanor Holm Jarrett barred as amateur. Part 2, Page 1.

EDITORIALS.

Endowments in Roosevelt's 2d Term [Page 1]; True But Hard to Believe; Freedom of Inquiry; Navigation and Glass Houses. Page 16.

FINANCE, COMMERCE.

Review of the week's news in business and finance. Part 2, Page 9.

Small bankers fear New Deal affinity with big branch banking combines. Part 2, Page 9.

U. S. dependence on foreign food supplies gains steadily. Part 2, Page 9.

New profit tax rules confuse business men. Part 2, Page 9.

Stock prices climb to new peaks for this year. Part 2, Page 10.

FEATURES.

Part 1—Real estate.
Part 2—Sports; markets.
Part 3—Metropolitan; radio news.
Part 5—Classified ads; automobiles.
Part 6—Fashions; clubs; patterns; society.
Part 8—Society; travel and resorts.
Rotogravure—Eight pages.
Graphic section—Stage and screen; music; illustrated news and feature articles; "And Call It Accident," a serial by Mrs. Belloc Lowndes.
Comic section—Twelve pages.

JEFFERSONIANS OPEN FIGHT TO BEAT NEW DEAL

Plan Active Drive in Every State.

BY PERCY WOOD.
[Chicago Tribune Press Service.]

Detroit, Mich., Aug. 8.—[Special.]—Finding support of the New Deal intolerable, a group of leading constitutional Democrats today banded together as the National Jeffersonian Democrats and urged "all loyal and sincere" members of the party to join them in bringing about the defeat of President Roosevelt.

James A. Reed, former United States senator from Missouri, was named national chairman by acclamation of the forty-three Democrats present. National headquarters will be established immediately in St. Louis and an organization will be set up in each state. Twenty states were represented here today. Chairman Reed and the executive committee will appoint leaders for the unrepresented states.

Indicts New Deal in "Platform."

Announcement of national organization plans followed adoption of a 1,500 word declaration which can be taken as the platform of the Jeffersonian Democrats. It contained a measured review of "the New Deal, or Roosevelt party's, apostasy to Democratic principles, both in the measures which it has enacted and the designs which it harbors and proposes to carry into effect should it prevail in the approaching election."

The name of Gov. Alf M. Landon, the Republican presidential nominee, is not mentioned in the declaration of principles, but a number of those attending the conference, which was called by former Senator Reed, are open in their support of the Kansan.

Praises Party's Previous Record.

At the conclusion of their indictment of the President and his administration, who are charged with "exerting in every conceivable way to strike down the beneficent structure of Democratic government and to substitute for it a collectivist state, replacing the doctrins of democracy with the tenets and teachings of a blended communism and socialism," the declaration then proceeds to praise the party as it was in the past, before it fell into the hands of the New Dealers.

Finally, the conferees declare they "will not support for reëlection the candidates of the Philadelphia convention for president and vice president, and we call upon all loyal and sincere Democrats to consider the question of their duty to their country in the approaching election with the same earnestness that has guided our deliberations—joining with us if they feel that our conclusions are sound and our anxiety for the future of our party and our country is justified."

May Stump for Landon.

The Jeffersonian Democrats will function through a national committee, composed of two members from each state. Temporarily those attending the conference will act as committeemen for their states until their successors are elected. Methods of elections were not determined today.

The Jeffersonians will be extremely active on the platform this fall in their efforts to defeat Roosevelt, Sterling E. Edmunds of St. Louis, the secretary, declared. Massmeetings will likely be held, and it is not impossible that some of those in attendance here may appear on the same platform with Gov. Landon some time during the campaign.

Former Gov. Joseph B. Ely of Massachusetts, political associate of Alfred E. Smith of New York, and Col. Henry Breckinridge of New York both have visited the head of the Republican ticket at Topeka and announced their support of him.

Contribute to Landon Fund.

John Henry Kirby, an influential citizen of Houston, Tex., and the founder of the Southern Committee to Uphold the Constitution, also will support Landon. Attorney Robert S. Bright of Frederick, one of the Maryland delegation, and a Democrat for 43 years' standing, not only will support the Kansas governor but sent a $500 contribution to his campaign.

Mr. Bright's conversion to the Landon cause, he wrote John D. M. Hamilton, Republican national chairman,

[Continued on page 4, column 3.]

THE OPEN SEASON FOR VOTERS

Every one of the fifty odd million voters will be "contacted."

Every form of communication, including loud speakers from airplanes, will be drafted into service.

Paul Revere's ride will be multiplied a thousandfold.

Nothing will be sacred.

Resourceful propaganda will go the limit.

Everything else will be subordinated to politics.

BREEN'S BLOOMS ARE YELLOW, BUT HIS FACE IS RED!

It is all very embarrassing to Will county's Democratic sherif, Michael J. Breen. It started so innocently, too.

No one thought a thing about it several weeks ago when Caretaker Jacob Sipe began watering and cultivating a bed of plants on the courthouse lawn at Joliet. They leafed out and grew and Sherif Breen, who had ordered some flowers planted, dismissed them from his mind—until yesterday. It was then that the blossoms opened, revealing their true identity. They are sunflowers!

Stanch Democrats among those who daily occupy the courthouse lawn benches were considerably upset by this harboring of the rival party's floral emblem by the county administration. Last night, therefore, Breen's son, Chief Deputy Sherif Gordon Breen, announced that if any one really objects the sunflowers will be removed.

CHICAGOAN LOSES $45,000 PEARLS IN CINCINNATI

John Wentworth of the Drake hotel, architect and grand nephew of "Long John" Wentworth, an early mayor of Chicago, reported to police of Cincinnati, O., yesterday the disappearance of a two strand pearl necklace he valued at $45,000.

The necklace was missing, he told the police, when he returned to the Vernon Manor hotel from the Holmes hospital in Cincinnati, where his wife, Mrs. Harriet Wentworth, is a patient.

LEAVES SCHOOL FUND FOR BOYS WHO DON'T SMOKE

Rochester, N. H., Aug. 8.—(AP)—Scholarships at Phillips-Exeter academy for boys who do not smoke were provided in the will of Mrs. Alice F. Bradley, 79, relatives disclosed today. Mrs. Bradley, who died two weeks ago, detested smoking, especially by women. Her husband, the late Charles W. Bradley, prosperous builder, lived to be 103. He never smoked. A bequest of $5,000, after the death of several relatives, will finance the scholarship.

Woman Seaplane Pilot Claims a Record Flight

Langley Field, Va., Aug. 8.—(AP)—Piloting her tiny 36 horse power seaplane over a 100 kilometer course at an average speed of 66.68 miles an hour Miss Margo Tanner of Hartsdale, N. Y., claimed a women's seaplane record here late today.

King of Britain Begins Air, Sea and Land Trip

CALAIS, France, Aug. 8.—(AP)—Edward VIII. of Great Britain today took his first vacation as king in an air, land, and sea trip across Europe to the troubled Mediterranean, focal point of European unrest.

He flew the English channel behind a pilot newly designated as "Captain of the king's flight," and rode by train in a special car from Calais toward Jugo-Slavia. Once he enters that country his route lies by nebulous public announcement to some point on the Adriatic coast where he will board his yacht.

King Travels Incognito.

The king traveled incognito as the duke of Lancaster. So strict was the insistence on cloaking his identity as king that a British flag flown at the St. Inglevert airport, near here, to herald his arrival, was ordered down just before his airplane's wheels touched. To insure his safety on French soil the Blum government posted gendarmes along the tracks of the railroad which he used.

Edward is the first British king to fly abroad. He may have established another precedent when he ordered a simple divan-bed substituted in his cabin on the yacht Nahlin for a big, imposing walnut bedstead which somebody had installed there for his comfort. The big bed was too formal, he explained.

The king's vacation was not without its worries for his ministers, his subjects, and the heads of nations whose territories he will touch or approach.

Consider Adriatic Safe.

A little anxiety arose because the Mediterranean easily could become the center of naval activity in the event European unrest broke its bond and war ensued. But the Adriatic was considered reasonably safe for his vacation inasmuch as Anglo-Italian tension incident to the Ethiopian war had eased a great deal. Accompanying the royal party at sea will be two British destroyers.

Edward canceled a projected visit to the picturesque villa of Maxine Elliott at Golfe Juan on the French Riviera because of the Spanish revolt.

Personal friends such as Lord and Lady Louis Mountbatten, Earl Dudley, Lady Cunard, Secretary of War Alfred Duff Cooper, and Lady Diana Cooper will join the king on the yacht.

ASKS PROTECTION FOR DESCENDANT OF COLUMBUS

HAVANA, Cuba, Aug. 8.—(AP)—An urgent plea for protection during the Spanish revolt of "the direct descendant of Christopher Columbus" was sent today to all governments in the western hemisphere by the Pan-American Columbus society.

Nicolas Rivero, president of the society, which has headquarters in Havana, said the inheritor of the title of duke of Veragua in direct descent from the first duke, Christopher Columbus, now was in Madrid. He is Don Cristobal Colon—the name by which the discoverer of the Americas is called in Spanish.

Rivero's organization asked American governments to take whatever action they could to prevent injury to the duke and also to bar damage to the Franciscan monastery of Santa Maria de la Rabida, Columbia museum in Huelva province, Spain.

THE WEATHER

SUNDAY, AUGUST 9, 1936.

[Chicago daylight time.]

Sunrise, 5:51; sunset, 7:59. Moon rises at 11:27 p. m. today. Saturn and Mars are morning stars. Jupiter is a luminary visible all night.

CHICAGO AND VICINITY: Fair Sunday and Monday; rising temperature Sunday; moderate southwest winds.

ILLINOIS: Generally fair Sunday and Monday; rising temperature Sunday, cooler Monday afternoon in north portion.

TRIBUNE BAROMETER.

TEMPERATURES IN CHICAGO

MAXIMUM, NOON.....85
MINIMUM, 6:45 A. M.....62

3 a. m....66	11 a. m....83	8 p. m....77
4 a. m....65	Noon 85	Unofficial—
5 a. m....64	1 p. m....84	9 p. m....76
6 a. m....64	2 p. m....84	10 p. m....76
6:45 a.m. 62	3 p. m....82	11 p. m....74
7 a. m....63	4 p. m....82	Midnight ..73
8 a. m....66	5 p. m....81	1 a. m....71
9 a. m....72	6 p. m....80	2 a. m....70
10 a. m....78	7 p. m....79	

For 24 hours ended 8 p. m., Aug. 8.

Mean temperature, 74; normal, 73; deficiency for August, 9 degrees; deficiency since Jan. 1, 176 degrees.

Precipitation, none; deficiency for August, .78 of an inch; total since Jan. 1, 9.86 inches; deficiency since Jan. 1, 10.53 inches.

Highest wind velocity, 15 miles an hour, from the east at 3:45 p. m.

Barometer, 8 a. m., 30.30; 8 p. m., 30.06.

August 9, 1935:

Maximum temperature, 84; minimum, 69; mean, 76; partly cloudy; precipitation, .02 of an inch.

[Official weather table on page 11, part 2.]

REBELS CLOSE IN ON MADRID; KEY CITY CAPTURED

Lay Ground for Final Assault on Capital.

BY EDMOND TAYLOR.
[Chicago Tribune Press Service.]

HEADQUARTERS OF SOUTHERN REBEL ARMY, SEVILLE, Spain, Aug. 8.—The strategic occupation of southern and southwestern Spain by the rebel armies of Gen. Francisco Franco has now reached a point which makes it possible, according to military strategists here, for the rebel forces in the north under Gen. Emilio Mola to strike a decisive blow at Madrid.

A supreme rebel offensive against the capital may be launched at any moment; they said, and they are confident it has every chance of succeeding.

The claims of the rebel leaders seem plausible to this correspondent after comparing a picture of the military situation as it looks to Gen. Mola's staf officers in Burgos with information given me here by Gen. Queipo de Llano, Franco's field commander in southern Spain, and observations I was able to make myself on the trip down from the north. The itinerary which I had to follow is itself a good indication of the confused military situation in Spain.

Rebel Armies Separated.

On the basis of optimistic reports from Burgos, I had hoped to stick to Spanish territory throughout most of the trip, with a brief detour through Portugal to avoid the loyalist stronghold of Badajoz, and possibly be able to return to Burgos by circling Madrid to the east. Instead, after running into loyalist territory south of Ciudad Rodrigo, I was obliged to cross the Portuguese frontier and could only cross into Spain again at Ayamonte, where the Guadiana river runs into the Atlantic. Return by the eastern route I found impossible.

Translated into military terms, this means that far from encircling Madrid, the two rebel armies are completely cut off from one another by a wide belt of government held territory running from the Mediterranean to the Portuguese frontier, and neither is accurately informed as to the other's movements. This alone suffices to explain Mola's hesitation at marching straight on Madrid when one of his advance columns is only 25 miles away.

Rebels Take Key Town.

This picture, however, is rapidly being altered. Gen. Franco has arrived here by plane from Morocco. Between Tuesday afternoon, when I left Mola's armies, and this morning, Franco's men have taken Merida, the key to Estremadura. This is of capital importance. Though it cannot be said that the rebels now hold Estremadura, by capturing Merida they have cut the loyalist forces in this region in two and nipped any offensive potentialities they may have possessed.

Small mobile columns of Franco's foreign legionnaires are holding Merida and, rebel leaders claim, can now take Badajoz in a few hours. Nobody knows whether or not the rebel garrison there is still holding out, and the same is true for Toledo.

Once the loyalist center of Badajoz is wiped out, Franco's column can then effect a liaison with Mola's forces north of Caceres or march straight on Madrid, outflanking the loyalists.

Eliminates Danger on Flank.

In either case, the danger of a strong government force from Estremadura hitting Mola's columns on the right flank as they move across the plain toward Madrid is believed here to be definitly eliminated by Franco's advance in the west.

The closeness of Mola's armies to Madrid has somewhat distorted the real military picture. Communiques issued in Burgas have, naturally, omitted to mention that this proximity is only possible because Mola's two big columns—at Somosierra and Alta Leon—have bases protected by the Guadarrama mountains, of which they hold the passes and surrounding crests.

They can, therefore, camp as close as 25 miles to the capital in perfect safety, but once they start to move across the plains, they will be extremely vulnerable. Hence the importance of Franco's mopping up operations in Estremadura.

Another factor which has been holding up Mola's columns in the heavy losses they have suffered from

loyalist planes. Mola has virtually no aviation himself, but Franco has 18 big bombers, most of them furnished by Italy. Until now he has been obliged to use these planes for the transport of troops from Morocco to Spain because the government navy holds the strait of Gibraltar.

This week, however, Franco was able to run across 3,000 men and the rebel forces in the south now apparently are judged to be sufficient, though still very small—less than 10,000 regular troops scattered all over southern Spain.

Gen. Franco's aviation is now available for use against Madrid. Hence, from every angle the zero hour for the advance on the capital seems near.

Rebel Hold Is Described.

Franco's army holds Seville, Cordoba, Granada, Huelva, and all the country between, but the rest of his forces are scattered in small bands at strategic points, where they were dropped by planes. He holds Merida, but most of the country southwest almost to Ayamonte is still the government's.

He has a small garrison at Albacete, which apparently is completely surrounded by the enemy. He has a big enemy force on the rear around Malaga, but rebel headquarters claim that the Malaga loyalists are now surrounded by Gen. Queipo de Llano and certain to be crushed within a day or two.

The foreign legion, according to Queipo, has once more lived up to its reputation as the greatest fighting force in the Spanish army.

Tells Exploit of Legion.

"With less than 500 legionnaires and a few Fascist volunteers we trapped the loyalists near Puente Genil and took nearly 3,000 prisoners," the general said. "We lost less than a dozen men in the whole operation. To date we have taken over 6,000 prisoners. Nearly half of them already have been released. We had the names of all known malefactors, and they were tried by court martial as soon as identifed.

"Actual criminals and Red leaders were condemned to death, but the rank and file were usually turned loose with a warning after a short term in jail. So far I have had about seventy Reds shot, but, of course, court martials are sitting every day and the trials will go on for a long time."

Queipo admitted, however, that his legionnaires had shot a lot of the enemy out of hand.

"What Can You Expect?"

"What can you expect?" he said with a shrug. "At Puente Genil, for instance, we found the Reds had massacred 700 civilians in cold blood and had committed horrible atrocities, like tying a father and his two sons in an armchair, pouring gasoline over them and lighting it. Naturally, my men shot every one they could lay their hands on. I deplore such incidents, but in a war like this it is impossible to avoid them."

Evidence that an implacable civil war is going on is everywhere visible in southern Spain in the ruins of churches burned by the loyalists before Fascists got the upper hand. Fourteen churches were burned in Seville alone. Generally, wherever the churches were burned, the priests were massacred, too.

Though no figures exist and one man's guess is as good as another, I would estimate on the basis of what I have seen and heard in thousands of miles of travel through Spain that the civil war has already cost the nation at least 25,000 lives.

[The Red Cross in Madrid estimated some days ago that 35,000 had been killed and 100,000 wounded. Rebel headquarters at Burgos estimated 32,000 killed.]

Finds South Is Republican.

From the political point of view an important discovery I made here is that while the north is heavily monarchistic, the south, even in regions which are enthusiastically supporting the rebels, is solidly Republican. Between Seville and Ayamonte every village is ablaze with Republican flags, though the inhabitants give you the Fascist salute and shout, "Viva Espana!" as you pass.

In the north any one who dared hang out a Republican flag would be shot, but down here the army considers flags hoisted on houses as a patriotic expression of sympathy with the insurrection.

Likewise in the north there is a great deal of vague racial feeling and the aristocratic officers of Gen. Mola's staf try to prove that their movement is a repetition of the campaigns against the Moors. Down here descendants of the Moors are supporting Franco's armies against the leftists in Madrid and the army is counting on their support.

This situation may eventually lead to a split in the nationalist front between the conservative Republicans on one side and the Monarchists and Spanish Nazis on the other.

OCEAN STEAMSHIP MOVEMENTS.

Arrived.	At.	From.
Bremen	Bremen	New York.
Sailed.	**From.**	**For.**
Virginia	New York	Havana
Georgic	New York	Cobh
Rex	New York	Genoa
Southern Prince	New York	Buenos Aires
Amer. Trader	New York	Plymouth
Samaria	New York	Liverpool
Santa Rita	New York	Callao
Pennland	Antwerp	New York
Vulcania	Naples	New York
New York	Southampton	New York
Paris	Havre	New York

ITALY PROTESTS SLAYING OF TWO CITIZENS IN SPAIN

France Bans Arms Exports to War Torn Country.

ROME, Aug. 8.—(AP)—Two Italians were killed in Spain it was officially announced tonight, and formal protests have been lodged holding the leftist Spanish government responsible.

Edoardo Marcelli, it was charged, was killed "barbarously in his own home" on Aug. 5

The name of the other Italian killed was given as Dogliotto. A third named Gicaomelli was seriously wounded.

First representations were made by the Italian consul in Barcelona, followed by a protest to the government from the embassy in Madrid.

Italians Assail Britain.

ROME, Aug. 8.—[U.P.]—Fascist controled newspapers abandoned all reserve tonight and openly accused Great Britain of sponsoring a communist victory in Spain as an alternative to the spread of Fascism in the Mediterranean area.

The influential newspaper, La Tribuna, closely connected with government circles, in a bitter editorial said:

"Britain at present is deliberating whether it is more convenient to her particular interests to leave the door open to Bolshevization of Europe or to close it.

"It appears that London favors the former solution. Britain remembers she is a part of Europe only when it is profitable. This game is increasingly noticeable, and ever more perilous.

"Europe does not end, as it formerly did, at Calais. It invades Dover, penetrating the heart of the British empire. It is in a spirit of common peril and common defense that aged Britain is called upon to examine the Spanish situation. Britain will find that the peace of her isles depends on a sane and well ordered Europe."

France Bans Arms Exports.

PARIS, Aug. 8.—(AP)—France tonight banned exports of all war materials to Spain as an indication of its confidence that the world powers would agree to keep out of the Spanish civil war.

The cabinet's decision that it no longer needs to reserve "liberty of action," on the shipment of war supplies followed the agreement by Germany and Portugal "in principle" to remain neutral in her neighbor's revolt.

Officials indicated that all nations to whom the French appealed to join a neutrality agreement in the Spanish crisis had answered favorably, despite the reservations of some.

Portugal accepted with many reservations, but sources close to the Quay d'Orsay indicated London would try to prevail on Portugal to adopt strict neutrality.

Germany accepted "in principle," but attached reservations as to the character and scope of its neutrality. The neutrality of soviet Russia must be assured before a general European nonintervention policy can be effective, Berlin said.

Plan to Gag Press.

After a lengthy meeting with President Lebrun, Premier Leon Blum's cabinet also planned to launch an immediate inquiry with a view to suppressing false reports of the Spanish situation.

The communist newspaper Humanite today said the four Germans killed recently near Barcelona were not members of the Nazi party but refugees from Germany and were killed fighting in the ranks of the Barcelona workers' militia. Humanite added that the central committee at Barcelona "formally denies the information of the German government and declares it is false news destined to provoke a casus belli to justify armed intervention against the Spanish government."

Germany Holds Warships Ready.

[Chicago Tribune Press Service.]

BERLIN, Aug. 8.—Relations between Germany and Spain remained strained today, with submarines and destroyers under steam in German ports ready to sail to Spanish waters "to protect German lives if a new attempt is made against German citizens and property." At least eight German warships are already in Spanish waters.

The German press is showing restraint. Editors say they are trying not to excite the population too much in an effort "not to mar the festive Olympic spirit, but we will not be able to show this restraint if any more Germans are injured in Spain."

In view of the seriousness of the situation, Reichsfuehrer Hitler, who had planned to go to Bavaria, remains in the capital. Much of his time is devoted to conferences with foreign diplomats.

Hitler Reassures Britain.

[Chicago Tribune Press Service.]

LONDON, Aug. 8.—The prospect for an agreement by all European powers not to intervene in the Spanish civil war advanced a step today when it became known that Reichsfuehrer Hitler had assured Great Britain that Germany would not help the rebels in Spain by sending war materials.

Explicit assurances on three points were given to the British foreign office yesterday by Dr. Bielfeldt, German chargé d'affaires in London. They are:

First, no war material of any kind, including bombing planes, has been sent either by the German government or German firms to insurgents in Spain.

Second, a pledge that no such assistance will be given in the future.

Third, instructions have been sent to German warships in Spanish waters not to do anything which might be interpreted as indicating sympathy with or support of the antigovernment forces.

Bielfeldt also denied reports that Germany intends to make a naval demonstration at Barcelona in connection with the execution of four Germans there.

Russia Halts Fund Campaign.

MOSCOW, Aug. 8.—(AP)—The campaign of Soviet workers to raise funds for aid of the Spanish leftist government was turned off today like a faucet.

In contrast to lengthy newspaper reports and nation wide meetings earlier in the week, in the drive for contributions, not a line was published today.

[The sudden suspension of the campaign was believed due to Russia's adherence to France's proposed neutrality agreement.]

Belgium Seizes German Arms.

BRUSSELS, Belgium, Aug. 8.—(AP)—Five hundred tons of hand grenades were seized today by the government from the Antwerp agent of a German armament firm. The munitions were reported consigned to Spain on a steamer bound for Brazil. A similar shipment recently was sent to Portugal, the newspaper, Nation Belge, reported, after the necessary licenses required by law had been obtained.

DEVELOPMENTS OF A DAY IN SPAIN

22 BOURBON FAMILY MEMBERS PRESENT AT CHRISTENING OF BABY

CANNES, France, Aug. 8.—(AP)—The prince and princess of the Asturias and twenty other members of the former Bourbon royal family today attended the christening of Maria Del Pilar at the parish church of Notre Dame Des Pins.

The former queen mother was present at the christening of the child, daughter of the heir presumptive to the nonexistent Spanish throne and his wife, as was the child's great-grandmother, the countess of Caserta, claimant of the throne which used to rule Sicily.

The child was named for the famous Virgin Del Pilar at Saragossa, behind whose statue an unexploded bomb was found six days ago.

Spain Withdraws Warships from Tangier Neutral Zone

TANGIER, International Zone, Aug. 8.—(AP)—Loyal Spanish warships which had been lying at this port left tonight upon orders from Madrid, causing relaxation of tension in international circles here.

DIES AFTER TAKING POISON.

Joseph Majewski, 52 years old, 3308 North Kilbourn avenue, died last night at the Belmont hospital, where he was taken after he had swallowed poison at home.

HUNDREDS SLAIN BY 'MISTAKE' IN SPANISH BARRAGE

Artillery Shells Column of Its Own Men.

ON THE FRANCO-SPANISH BORDER, Aug. 8.—[U.P.]—The bulk of a column of 600 loyalists, intent on the capture of rebel-held Sietamo in northern Huesca province, was slaughtered by its own artillery in a merciless bombardment of heavy shells, it was learned here today.

The slaughter resulted from a general mixup of plans and information which was featured many of the loyalists' military tactics since the outbreak of the revolt.

The popular front [government] commanders planned an aerial and artillery bombardment of Sietamo prior to an advance on the city by a column of regulars, equipped with machine guns, hand grenades, and rifles.

Shelled by Own Artillery.

Simultaneously, a column of 600 anarchists, Socialists and communists—members of the Rag-Tag militia—were supposed to advance on Sietamo from the southeast to cut off the retreat of the Fascist rebel forces along the main road leading to Monte Aragon.

Just after dawn, the militiamen started their advance on Sietamo at the double quick.

At the same time, the loyalist artillery, about three miles distant, opened fire, believing the advancing column was Fascist. The artillery commanders had not been informed they were being supported by a popular front column.

Die Like Sheep at Slaughter.

The big guns, many of them hurling six inch shells, blazed away with more deadly accuracy and precision than featured most of the loyalist attacks on actual rebels.

Shell after shell fell in the midst of the allied column, killing many with almost every shot. Unable to inform the artillerymen that they were fighting under the same flag, the Red militiamen died like sheep at the slaughter.

When the artillerymen did learn of the column's identity, it was too late. About 400 had been killed.

Meanwhile, the Fascist rebels who held Sietamo retreated to the south without the loss of a man.

Occupy Towns Around Huesca.

MADRID, Aug. 8.—(AP)—Attacks against rebels in the province of Huesca, between Saragossa and the French border were announced in government dispatches today. All of the towns surrounding the capital of Huesca were said to have been occupied.

Steady advances in the mountains between Madrid and the rebel held territory toward the bay of Biscay were described by the government, which said it had abandoned the idea of a passive defense for the positive tactics of attack.

The government suspended the cortes [parliament] indefinitly, and leftists renewed the drive against political enemies. Diplomats were dismissed, and in towns held by Loyalists hundreds suspected of Fascist leanings were arrested.

The confiscation of religious property and hoarded money continued, and workers took over additional businesses in Madrid.

The government asserted an expeditionary force had landed on Formentera, one of the Balearic Islands, and that the capture of the neighboring island of Ibiza was believed imminent. The report said Formentera was easily taken, Fascist authorities were in prison and the military commandant of Ibiza was ordered to surrender.

ATTEMPT TO RESCUE THIRTY AMERICANS BY AIR TOMORROW

New York, Aug. 8.—[Special.]—The Socony-Vacuum Oil company announced today that it would attempt the evacuation by airplane of the thirty Americans stranded in Granada, Spain, beginning on Monday.

The company has not been able to obtain a commercial transport plane because air transport companies are not permitted to enter Spain. H. Gordon Selfridge Jr. of London, however, has offered the use of his personal ship, capable of carrying four passengers and a pilot, and Selfridge's brother-in-law, the Vicomte de Sibour, has offered his services as pilot.

J. H. Jordan, director of the Vacuum Oil company of Spain, has arranged with the Spanish military forces for the safe conduct of the airplane to and from Granada.

ALFONSO ENTERS GERMANY; DENY HE'LL SEE HITLER

BERLIN, Aug. 8.—(AP)—Ensconced in a luxurious automobile, former King Alfonso of Spain entered Germany tonight from Czechoslovakia.

As Alfonso was whirled along German highways, ostensibly for a visit to the Olympic games in Berlin, the foreign office denied any knowledge of his arrival. The foreign office described as "foolish" reports that Alfonso was coming to Berlin to confer with Reichsfuehrer Hitler or Count Ciano, the Italian minister of foreign affairs.

Leaving Metternich castle at Koenigswart, in Czechoslovakia, his temporary residence, the former monarch's machine was guarded by detectives who accompanied him as far as the border in another car. Along the road Czechoslovakian communists had traced whitewashed slogans on the pavement reading: "Down with Alfonso," and "Long live the Spanish republic."

Residents of Koenigswart said Alfonso recently had received many visitors at the castle, including an "Italian marquis."

Chicago Sunday Tribune
THE WORLD'S GREATEST NEWSPAPER

Vol. XCV. Sunday, August 9. No. 32.

Published weekly at Tribune Tower, 435 N. Michigan-av., Chicago, Ill.
The Tribune company, publishers.

MAIL SUBSCRIPTION PRICES.
Mail subscription prices in Ill. [outside of Chicago], Ind., Iowa, Mich., and Wis.—Daily with Sunday, one year, $12.50.
Zones 3 and 4 in states other than Ill., Ind., Iowa, Mich., and Wis.—Daily, $7.50 per year.
Zones 5 and 6, inclusive, Canada, Mexico and foreign—Daily, $12.50 per year.
Entered as second class matter Aug. 12, 1903, at the postoffice at Chicago, under act of March 3, 1879.

WIEBOLDT'S
SOLES HEELS attached
63c
Durable quality oak leather half soles and rubber heels attached to any size shoe. Workmanship and materials are all guaranteed.
We Lengthen and Widen Shoes to Fit 75c
Wieboldt's Basements—Also Balcony at Milwaukee Ave.

ROTHSCHILD VALUE BASEMENT
for maximum value—center for the thrifty

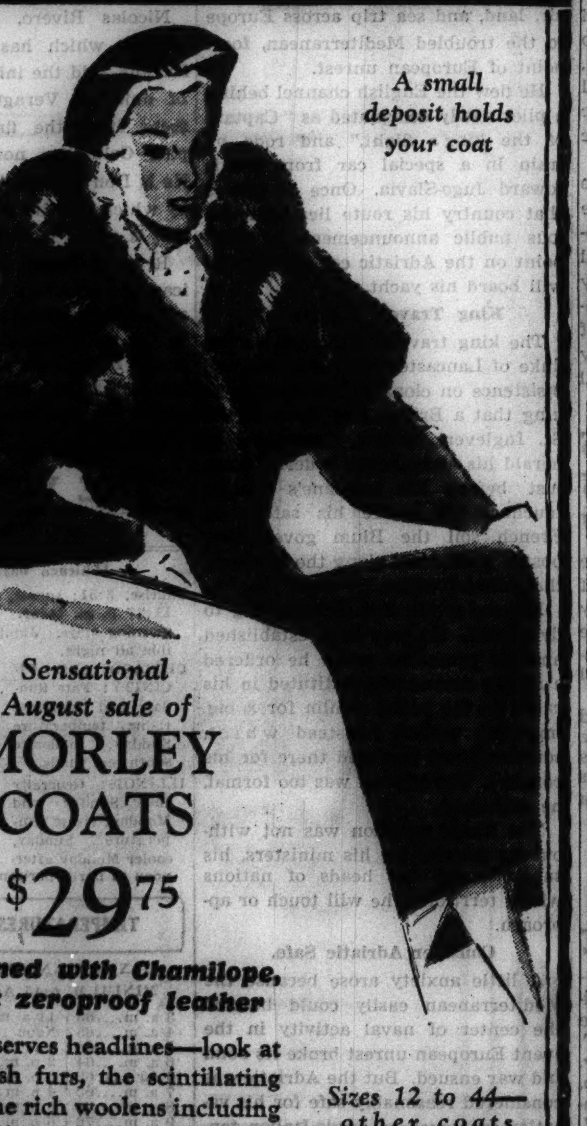

Sensational August sale of
MORLEY COATS
$29.75
interlined with Chamilope, a soft zeroproof leather
This deserves headlines—look at the lavish furs, the scintillating styles, the rich woolens including Commodore boucles; notice the careful workmanship and the absolutely zeroproof Chamilope leather interlinings—who ever heard of so much for $29.75?
Sizes 12 to 44—other coats $12.95 to $50
Maurice L Rothschild
State at Jackson

MONDAY! Lane Bryant's AIR-COOLED Second Floor
Fashion Excitement . . Coat Supremacy

AUGUST SALE
Discriminating
FUR TRIMMED
WINTER COATS
$68
SET YOUR OWN COMPARATIVE PRICE ON THESE FASHIONABLE WINTER COATS!
Every coat a preview of what's new and smart for next Winter. New nubby weaves by Forstmann, Juilliard and others. Adorned with the finest selected precious furs, SILVER FOX, MINK, PERSIAN LAMB, KOLINSKY, MOUNTAIN SABLE, SQUIRREL, BEAVER and many others. Values that are an excellent reason for choosing your new coat right now and definitely save on next Winter's prices . . . $68.
Sizes 16½ to 30½ and 38 to 56
Also Sample Sizes 14 to 20
OTHER COATS $48 TO $248
Lane Bryant
101 N. WABASH AVE.

PRIMEPELT
JOHN T. SHAYNE
FOR MAXIMUM VALUE IN FURS
MICHIGAN AT RANDOLPH

Second Week's August Fur Sale
SPECIAL
FINEST CARACUL
With Silver Fox
The cost of Primepelt* coats of such rare elegance will advance when our present stock is exhausted
$895
With its satiny sheen and supple loveliness, this exquisitely moired Black Caracul will delight the most fastidious judge of fine furs. And the brilliantly silvered fox collar, so dramatically flattering, is of choicest Primepelt* quality. This price, possible only because of our wise early purchases, offers you a truly remarkable saving.
Other Specials for This Week
NATURAL GRAY KID.......$145
HUDSON SEAL (Dyed Muskrat)..$165
NATURAL SQUIRREL.......$195
FINEST GRAY CARACUL....$295
BLACK PERSIAN LAMB.....$295
LUXURIOUS DARK MINK...$995
Our August Sale of Cloth Coats Also in Progress
Individualized Credit Arrangements to Fit Your Budget
*Registered.

MOSCOW ORDERS REDS IN U. S. TO BACK ROOSEVELT

Sees Landon as Bitter Foe of Class Warfare.

BY DONALD DAY.
[Chicago Tribune Press Service.]

RIGA, Latvia, Aug. 8.—Because the Republican party in the United States must be defeated at the November elections at all costs, according to communist international headquarters at Moscow, instructions have been sent to the American communist party to support the candidacy of President Roosevelt.

"The decision of the comintern to join the workers' organizations in supporting Roosevelt is not because we endorse his policies or intend to stand responsible for his actions," says Kommunistieceski International, No. 13, which has just arrived in Riga. "We are going to work for the election of Roosevelt because we wish to strengthen our influence among America's many radical groups.

"We all have a common aim. It is to defeat Landon who represents forces which oppose the development of class war and revolution in America."

Swerve from Original Stand.

According to the Kremlin's official journal, this decision is a deviation from the original instructions issued a year ago at the comintern congress at Moscow to the American delegates by Gregory Dimitrov, who was appointed general secretary of the comintern by Dictator Josef Stalin.

The journal reports the original instructions were as follows:

"It is quite clear that the interests of the American proletariat require a boycott of the existing capitalistic parties. American workers must be attracted away from Fascist movements. In order to succeed a labor party must be founded which could develop a people's front in America against the capitalists and bourgeoisie.

"In its beginning such a party should be neither socialistic nor communist, but must be anti-Fascist and not anti-communist."

Support Farmer-Labor Party.

These instructions were carried out by the American Reds, continues the journal, although at the cost of a compromise in that the communist party has decided to work for Mr. Roosevelt's election. The communists are using this activity to mask their efforts to complete the organization of the Farmer-Labor party, which four years hence, predicts the comintern, will be one of the two greatest political parties in the United States.

The comintern also discloses that the serious split within the ranks of the American Federation of Labor is largely due to its efforts and that behind John L. Lewis, Sidney Hillman and David Dubinsky, radical labor leaders, are American organizations of the Moscow comintern. The comintern also reveals that these organizations are attempting to stampede the A. F. of L. into the ranks of the Farmer-Labor party through ballyhoo and agitation about the danger of fascism and war.

The comintern viciously attacks President William Green of the A. F. of L. for defending the Supreme Court of the United States for advocating expulsion of unemployed immigrants and for breaking of relations with the soviet government.

Moscow Commends Lewis.

The comintern commends Lewis, Hillman, and Dubinsky for their formation of the Workers' Nonpartisan league which is campaigning for Mr. Roosevelt and which has assented to the comintern's proposal to amalgamate that organization with the Farmer-Labor party. The leadership of this party, it is further disclosed, is found within the walls of the Kremlin.

The comintern praises the decision of the Farmer-Labor party not to advance a candidate for President in the election since it says this would only strengthen the Republicans.

It says the Farmer-Labor party intends to support Mr. Roosevelt.

"Thanks to these developments," concludes Kommunistieceski Internaional, "communism is penetrating more deeply into the United States and is beginning to play a stronger and deeper rôle in the entire political life of the country."

CZECHS DISCLOSE GERMANY SEEKS FRIENDSHIP PACT

[Copyright: 1936: By the New York Times.]

PRAGUE, Czechoslovakia, Aug. 8.—Rumors of an offer by Germany to Czechoslovakia in order to hasten the conclusion of a pact similar to the treaty of friendship and non-aggression already existing between Germany and Poland were discussed openly today in a statement issued by the Czechoslovakian press department. The statement said that all endeavors to reach an agreement have been frustrated hitherto by the proposal of a bilateral agreement, whereas Czechoslovakia stands for a general pact of mutual support. Now, however, it is declared, it seems possible to bridge this gulf and Germany is likely to conclude a series of treaties enabling Czechoslovakia to join the new scheme.

OSCAR MAYER CO. MARKS 53D YEAR WITH A PARTY

Oscar Mayer & Co., pioneer Chicago packing concern, celebrated the 53d anniversary of its founding last night with an entertainment and dance for employés at the company plant, 1241 Sedgwick street.

Host for the occasion was Oscar F. Mayer, 77 year old chairman of the board, who came to Chicago from Detroit in 1883 and with his brother set up a small sausage plant on the site the plant still occupies.

In addition to Mr. Mayer, his son, Oscar G. Mayer, general manager and president of the company, was present at last night's affair, as was his son, Oscar G. Mayer Jr. More than 400 employés attended.

LOYALISTS SHELL SEVILLE REBELS

In a sweeping drive on rebels in Seville, this Spanish government artillery unit fires at point blank range. This picture was flown to London and transmitted to New York by radio. [Acme Photo.]

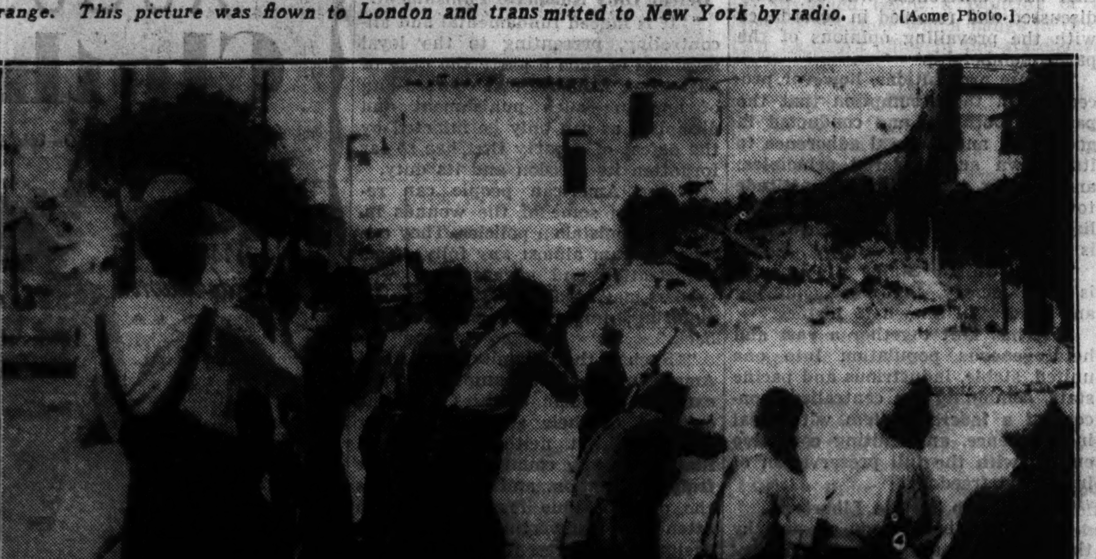

Spanish loyalists close in on Fascist revolutionaries barricaded in the ruins of the Alcazar in Toledo. That famed structure, virtually destroyed three times in bygone centuries and rebuilt thrice, was one of numerous celebrated Spanish buildings severely damaged in the civil war. [Acme Photo.]

STARVING ESKIMOS IN ALASKA EATING SLED DOGS, DOCTOR FINDS

POINT BARROW, Alaska, Aug. 8.—(AP)—Hungry Eskimos east of here are beginning to eat their sled dogs, Dr. Henry W. Griest, Presbyterian medical missionary, reported today.

He said Frank Daugherty, Barrow reindeer supervisor, again had been refused requested authority from his superiors to drive 3,000 reindeer to the Barter island district where the government's native wards are reported near starvation. Daugherty, Greist said, made a similar request last May when the plight of the Eskimos first was discovered.

Griest told of one native family killing, one by one, their dog team, for food.

"They ate them, skin and all," he said. "Now that the dogs are gone, they are lying down to die. The natives must have meat. The wolves have destroyed most of the reindeer herds"

GETS $150 IN BAKERY HOLDUP.

A robber took $150 from a bakery at 3327 Lincoln avenue yesterday after forcing three women clerks to lie on the floor.

NAZI GOVERNOR OUSTED; BROKE RULES OF PARTY

[Chicago Tribune Press Service.]

BERLIN, Aug. 8.—A sensation was stirred in Nazi party circles here today by the ousting of Gov. Kube of Brandenburg "because of a suit pending against him before the party tribunal."

This ends an underground drama which has been exciting Berlin for the last six months. Kube, formerly a Nationalist leader, suddenly turned Nazi. He has been accused for many months of "living too luxuriously and failing to keep perfect discipline among his aids."

The leadership principle, which is the foundation of the political life of Nazi Germany, holds that a leader is responsible for the actions of his aids. Two of Kube's men, Schultz-Wechsungen and Dr. Doepke, who were arrested last fall, have been tried and found guilty in a Berlin court. Whether the sentences were passed for embezzlement or bribery is not revealed, since the trials were held secretly.

DIES FROM FALL UNDER TRAIN.

William Roach, 35 years old, route No. 6, Evansville, Ind., whose right leg was crushed off when he fell beneath a Pennsylvania freight train at Warren avenue and Rockwell street on Aug. 6, died in the County hospital yesterday afternoon.

SPEEDING AUTO SKIDS, CRASHES; 1 DIES, 4 INJURED

Car Shears Off Fire Plug and Light Pole.

One young man was killed and four others were injured yesterday when the automobile in which they were riding skidded in St. Charles street, Elgin, and crashed into a fire plug and a light pole. So great was the speed of the car that the pole and the hydrant were both snapped off.

The young man killed was Carroll C. Smith, 20 years old, 913 Logan avenue, Elgin. Anthony Neylon, 21 years old, 335 York street, West Chicago, was possibly fatally injured. Robert Cull, 19 years old, of West Chicago, the driver, escaped with slight hurts, as did Monroe McDonough, 21 years old, and John Smith, 23 years old, both of Elgin. Cull said he lost control when he swerved to avoid colliding with another car.

Policeman Killed by Autos.

Vincent Golenbski, 39 years old, 2616 North Parkside avenue, a policeman attached to the Warren avenue station, was killed yesterday when he was struck by two automobiles while walking across highway 45 three miles northwest of Libertyville, in Lake county.

On his day off, Golenbski had been riding with his wife, Emily, their daughter, and a friend, Steve Karwowski, 43 years old, 5120 South Tripp avenue, who had parked his car by the road. The policeman was struck by a northbound automobile driven by Walter Hoops, 42 years old, of Grand Island, Neb., and then by a southbound car driven by Casimir Wicinski, 28 years old, 2123 North Lathrop avenue.

Oak Park Woman Killed.

Miss Emma Hill, 1036 Washington boulevard, Oak Park, was killed last night when the automobile in which she was riding was forced from the highway near Farmington, Mich., by two approaching cars and crashed into a tree. Miss Hill's three companions were injured. They are Mrs. Anna Brentfon and Mrs. Mabel Schwank of 203 Grove avenue, Oak Park, and Miss Ida Hill, 1036 Washington boulevard. Mrs. Brentfon was said to be in a serious condition in St. Joseph's Mercy hospital in Pontiac, Mich.

Mrs. Marie Bergl, 33 years old, of Fox River Grove, estranged wife of Joseph Bergl, an automobile dealer at 5342 Cermak road, Cicero, was killed last night when the automobile in which she was riding ran off Mannheim road near Irving Park boulevard and overturned. The driver, Thomas McHugh, 23 years old, 1239 South 58th avenue, Cicero, was not injured. Mrs. Bergl died shortly after the accident in the Westlake hospital, Melrose Park.

An unidentified colored man about 45 years old was killed last night when he was struck by an automobile in South parkway near 31st street. The driver, George Lutz, 25 years old, 2536 George street, was held for the inquest.

Crash Injuries Are Fatal.

M. D. Bernstein, 64 years old, of the Southmoor hotel, 6646 Stony Island avenue, a dry goods salesman, died yesterday in the Little Company of Mary hospital of injuries incurred Friday night when his automobile collided with the car of Harold Meyer, of Forest Park, at 79th street and Harlem avenue. Meyer told police that Bernstein had failed to stop for a trafic sign at the intersection.

Anthony Secklen, 11 years old, 9259 Stony Island avenue, suffered a broken collar bone and a possible skull fracture yesterday when he ran across the street in front of his home and was struck by a car driven by Thomas Griffin, 21 years old, 1110 East 42d place.

Autos Hit Train; 5 Hurt.

Five passengers in two automobiles were injured today when the cars crashed into the side of a work train of the Chicago and North Western railway at the 1st avenue crossing in Maywood. The Maywood police were told that the crossing gates were lowered after the cars had started across the tracks, and were holding the watchman, Vito Spizzio.

The victims were Joseph Mayer, 40 years old; his wife Catherine, 38, of 3642 Claremont avenue, and Mrs. Emma Novak, 45, of 3236 Osceola avenue, who were riding in one automobile; and Joseph Doll, 45 years old, and his wife, Rose, 45, of 1730 Newcastle avenue, the occupants of the other car. All were taken to the Westlake hospital, where it was said none was critically injured.

Up to 2 p. m. yesterday the number of persons killed in trafic accidents in the county since Jan. 1 stood at 568 according to the coroner's office. Of these 437 were killed in Chicago. In the same period 10,630 were injured within the city limits.

THE MASSACRE

Chicago's 1936 Trafic Toll

Over 98 per cent of the city's automobile fatalities are of a nature physically impossible on an elevated highway.

Floyd Bennett's Widow Weds Publisher's Agent

New York, Aug. 8.—(AP)—Mrs. Cora Lillian Bennett, widow of the aviator, Floyd Bennett, was married today to Arthur Hoffman, representative of a music publishers' group, at his Brooklyn home.

A SMALL DEPOSIT HOLDS YOUR COAT

August sale of
ROTHMOOR
and Brucewood
coats at
$75
interlined with
CHAMILOPE
A zeroproof and windproof interlining of fine soft leather

Gay flippant styles—glamorous styles with drama in every line—others with sporting blood in their veins—they're a thrilling lot—and so painstakingly tailored, so unbelievably warm, due to the new soft Chamilope leather interlinings—really, our August sale is making $75 do miracles. Sizes 12 to 46, half sizes 33 to 47. 5th floor

Another advance sale of Rothmoor fur trimmed coats at $55

Silver fox trimmed coats that you'd expect to pay $135 for at $100

Other coats $17.50 up to $465

Maurice L Rothschild
State at Jackson

Chickering *in tone*
Chickering *in design*
Chickering *in everything*
but this new low price—
$595

LYON & HEALY
Please furnish literature concerning the new Chickering Baby Grand
NAME
ADDRESS

Before Buying, Hear the New CHICKERING Baby Grand

At this low price, Chickering & Sons make it possible for every home of moderate means to enjoy good piano music. Hear the new Chickering Baby Grand at Lyon & Healy's tomorrow.

SMALL AMOUNT DOWN
$17 A MONTH, including carrying charge. Old piano in trade.

LYON & HEALY
Wabash Avenue at Jackson Boulevard
123 N. Marion St., Oak Park

August sale of
BRUCEWOOD
3-PIECE SUITS
with swagger length lapin
FUR COATS
$65
You'd expect to pay $65 for the coat alone

You'll have to pay much more later on—and then we doubt if you'll be able to get any as fine. The lapin coats are wonderful affairs—each skin hand cut and specially BLOCKIZED—the 2-piece suits are of glorious Moorland tweeds and monotones—and $65 is less than what you'd expect to pay for the fur coat by itself. Sizes 12 to 20; 7th fl.

MAURICE L ROTHSCHILD
State at Jackson

COUPON FOR TRIBUNE ACCIDENT INSURANCE POLICY

For New Policy or Renewal, $1.25 a Year

To secure the Chicago Tribune-Federal $7,500.00 Travel Accident Insurance Policy, or to renew for another year one previously issued to you, cut out and fill in the application below and send it with registration fee of $1.25 to Tribune Insurance Dept., Federal Life Insurance Co., 168 N. Michigan Ave., Chicago, Ill. Remit by money order or check payable to Federal Life Insurance Company. (During the first five years, as provided in the policy, the value of all specific indemnities increases 10% each year the policy is renewed.)

☐ NEW POLICY — Check here if you wish new policy — OR — ☐ RENEWAL — Check here if you wish old policy renewed

APPLICATION for $7,500.00 TRAVEL ACCIDENT INSURANCE POLICY
Issued to Subscribers to the Chicago Tribune

If Renewal, write Policy Number here. No. ....

(If you wish a new policy ALL QUESTIONS BELOW MUST BE ANSWERED. If you wish to renew a Policy previously issued to you, indicate above and fill in name, address and policy number.)

Do you apply for a $7,500.00 Travel Accident Policy in the Federal Life Insurance Co., issued only to Subscribers to the Chicago Tribune?........

What is your Full Name?..........

Address?.......... Apt?..........
Number Street

....
City State

What is your Age?........Place of birth?..........

Date of birth? Month..........Day..........Year..........

Are you Totally Blind or Deaf?..........Are you Crippled to the Extent That You Cannot Travel Safely in Public Places?..........

What is the name and address of person to whom you want this insurance paid in case you are killed? (If not answered insurance will be payable to your Estate.)

Beneficiary's Name? ....

Relationship? ....

Address? ....

Do you certify that you are or will become a subscriber to the Chicago Tribune? ....

Sign your name here ....

NOTICE: Not more than one policy will be issued to any one person. Issued Only to Applicants Over 10 and Under 70 Years of Age.

LANDON LEAVES DENVER AUG. 20 FOR TRIP EAST

Plans Short Chicago Stop; Speech Later.

BY PHILIP KINSLEY.
[Chicago Tribune Press Service.]

Topeka, Kas., Aug. 8.—[Special.]—Gov. Alf M. Landon today approved the second section of his first eastern campaign trip which starts from Denver, Colo., on Aug. 20. He has set a hard task for himself both on the way east and on the return to Topeka. Immediately after that he will begin planning for a second trip, which may take him to Boston before the Maine elections of Sept. 14, or may take him on a swing of the northwest drouth states.

Gov. Landon's prospective meeting with President Roosevelt, about Labor day in Des Moines, Ia., in a conference with governors of the drouth states, may interfere with the plans for his second trip.

In Chicago Aug. 21.

There are twenty station stops on the way east to Chicago. He will enter that city over the Chicago and North Western railroad on the night of Aug. 21. His special train will be switched to the Pennsylvania railroad and he will be out of that city in an hour and a half. A special Chicago speech is being planned for a later date in the campaign. On the way back from Buffalo on this trip, the Republican nominee will make a station stop at Springfield, Ill. On the way east he will stop at Dixon, Ill., at 7:30 p. m., Aug. 21.

From Chicago to West Middlesex, Pa., where the first address will be made before a crowd drawn from the surrounding industrial district, on the subject of taxes and government spending, he will make six stops. The night of the 22d will be spent at a hotel at New Castle, Pa., from which he will return to West Middlesex, the town where he was born, to make personal visits and possibly to attend service.

Details of the Trip.

The itinerary from Chicago to West Middlesex follows:

Leave Chicago via Pennsylvania railroad, 12:30 a. m. [Chicago time] Aug. 22.
Arrive Lima, O., 7 a. m., eastern time.
Leave Lima, O., 7:05 a. m.
Arrive Ada, O., 7:20 a. m.
Leave Ada, O., 7:23 a. m.
Arrive Bucyrus, O., 8:18 a. m.
Leave Bucyrus, O., 8:21 a. m.
Arrive Crestline, O., 8:40 a. m.
Leave Crestline, O., 8:45 a. m.
Arrive Mansfield, O., 9:05 a. m.
Leave Mansfield, O., 9:10 a. m.
Arrive Canton, O., 10:45 a. m.
Leave Canton, O., 10:50 a. m.
Arrive West Middlesex, Pa., 1:30 p. m. Aug. 22.

To Visit Old Friend.

From New Castle Gov. Landon will go to Ripley, N. Y., which is near Lake Chautauqua. There he will speak on the evening of the 24th. He will be the guest of former Congressman Charles M. Hamilton at Ripley. Mr. Hamilton is an old friend who has a partnership in a Kansas ranch with Representative Bertrand Snell.

The itinerary to Ripley follows:

Leave New Castle, Pa., 9:10 a. m., [E. T., Aug. 24].
Arrive Conneautville, Pa., 10:45 a. m.
Leave Conneautville, Pa., 11:45 a. m.
Arrive Erie, Pa., 12:30 p. m.
Leave Erie, Pa., via New York Central, 12:40 p. m.
Arrive Ripley, N. Y., 1:10 p. m.

Landon will leave Ripley on the morning of the 25th for Buffalo, N. Y. There he will speak on the night of the 26th. The schedule after that has not been announced. On his return trip he will be routed through southern Ohio, Indiana, central Illinois, and will visit St. Louis and Kansas City.

From this week on the governor will be engaged in the campaign. His first trip will be the great test for him. He will leave Topeka within a few days to go to Estes Park, Colo. His family is there, and he will rest, putting the final touches on his eastern addresses. The governor writes his own speeches, although he has had to have the assistance of a research staf in getting facts and figures for him.

Sees Former Envoy.

Landon spent most of today at home. His only caller of importance was Prof. Alfred John Pearson, dean of the college of liberal arts, Drake university, Des Moines, Ia. Dr. Pearson is a former minister to Poland.

Dr. Pearson was envoy to Poland under Coolidge, to Finland during the Hoover régime. He came here, he said, at the suggestion of the Iowa branch of the John Ericsson league, a Republican organization. Dr. Pearson said he voted for Roosevelt in 1932, but added: "Never again."

Asked for his reason in changing his political allegiance, Dr. Pearson said:

"I am afraid of taxes, afraid of regimentation. I've seen a few things in Russia and in Germany. The more power is given to a ruler the more the tendency runs to dictatorship. Landon is sane and sensible and thinks before he speaks."

8,199 REGISTERED TO VOTE IN FIRST WEEK OF SIGNING

The total number of registered voters in Cook county since permanent registration began last Tuesday was increased yesterday to 8,199 with the registration of 622 persons at the office of the board of election commissioners in the city hall. Of this number, 515 were men and 107 were women.

In an opinion yesterday, Corporation Counsel Barnet Hodes held that for purposes of signing referendum petitions, a qualified voter this year is any one registered under the old system. This does not apply to voters in the November election, who must be qualified under the new permanent registration system.

MONEY LOANED
On Diamonds, Jewelry, Bonds
Oriental Rugs, Furs, Silver
OR ANYTHING OF VALUE
Highest Valuation. Rates as low as 1%
Member Chicago Assn. of Commerce
CHICAGO LOAN BANK
37 South Wabash Ave.
Corner Monroe St., 3rd floor

Anti-Roosevelt Democrats Meet

Col. Henry Breckinridge of New York (left) and Edward G. Spencer discussing part they will play in campaign to defeat President Roosevelt. They are attending the meeting in Detroit of Democrats who oppose the New Deal.

[Associated Press Wirephoto.]

GLENN ASKS RETURN TO SANE GOVERNMENT; SEEKS SENATE SEAT

Elizabethtown, Ill., Aug. 8.—[Special.] — Otis F. Glenn, Republican nominee for United States senator, officially opened his campaign for reelection here this evening during the Emancipation day celebration.

"The intense interest, at this early stage of the campaign and among people in all walks of life, augurs well for the country," he said.

"The New Deal and New Dealers cannot stand the close and critical examination of their theories and practices.

"It is most reassuring to find so many genuine Democrats—Jefferson Democrats, Jackson Democrats, Cleveland Democrats, Wilson Democrats—denouncing the schemes of the New Dealers and joining with the Republicans to return this nation to a sound and sane American administration. That issue transcends party lines.

"Three and a half years of Roosevelt leave 12 million unemployed in America. The dole takes the place of the honest wage—$55 a month in relief is supposed to make the American wage earner a contented citizen and assure his vote for the New Deal. He is supposed to have no higher ambition for himself and his family. Two dollars and 12 cents goes out of the national treasury for every dollar that comes in—except by borrowing. The national deficit mounts daily. The horde of burocrats multiply like the grasshoppers in the west."

6 PRESIDENTIAL CANDIDATES TO ADDRESS WOMEN

New York, Aug. 8.—(AP)—Presidential candidates of six parties are scheduled to address about 3,000 delegates from 1,800 women's organizations in the United States on Sept. 23.

The women will be gathered here for the sixth annual forum on current problems, sponsored by the New York Herald Tribune.

President Roosevelt is to broadcast to the forum from the White House and Gov. Alf M. Landon from Topeka, Kas. Personal appearances at the morning session of the forum will be made by Earl Browder, communist; D. Leigh Colvin, Prohibition party; William Lemke, Union party, and Norman Thomas, Socialist.

James A. Farley and John D. M. Hamilton, Democratic and Republican national chairmen, respectively, will speak at afternoon and evening sessions.

Auto Plunges Off Lookout Mountain; 3 Are Killed

Chattanooga, Tenn., Aug. 8.—(AP)—Three persons were killed and a fourth critically injured late today when their automobile plunged off the side of Lookout mountain into a 100 foot ravine.

DON'T MOVE YOUR OLD PIANO

Sept. 1st—Moving Day—will soon be here! Let us save you the expense and bother of moving your old, out-of-date Piano. We will take it Now, giving you its full fair value in a Credit Voucher. Then, when you are ready, you may select the lovely new Piano your new surroundings deserve.

For an appraisal stop in or phone Harrison 1644

CABLE
Piano Company
Wabash and Jackson
Open Evenings

JEFFERSONIANS FORM PARTY TO BEAT ROOSEVELT

Plan Organization in Every State.

[Continued from first page.]

came about when the President "threw the best platform the Democratic party has adopted since the civil war into the Potomac river, opposite Mount Vernon, and embraced Tugwell, Frankfurter, Ezekiel, et al., with all of their foreign isms."

Mr. Bright also suggests that "Gov. Landon may sometime stand in reverence at the great Democrat's tomb and say, 'Jefferson, we are here.'"

"Farley," said Bright, "will say that I am an 'unknown' Democrat, which is largely true, but there are millions like me who are going to vote for Gov. Landon."

Will Enter Maine Campaign.

Some of the eastern Jeffersonian Democrats are expected to take the stump in Maine before the election in that state next month. Former Gov. Ely and former Senator Reed may do so, although their plans are not made.

The statement of principles was drafted by a committee headed by Ely and composed of Breckinridge, Bainbridge Colby, former secretary of state; Graham Wright, Rome, Ga.; former Congressman Joseph W. Bailey Jr., Dallas, Tex.; R. Contee Rose, Baltimore, and J. Evetts Haley, professor at the University of Texas in Austin.

Indicative of further attacks upon the New Deal was a paragraph in the preamble which briefly listed several charges against Roosevelt that could be expanded, including: "His disregard of the platform upon which he was elected; his various breaches of campaign promises solemnly made and as solemnly repeated from time to time; his light regard for his oath to preserve and defend the constitution, and his disrespect for the great court charged with the upholding and interpretation of the constitution; his frequent displays of contempt for this great instrument of freedom; his repudiation of the traditional principles of the party to which he owes his election as President; the appalling and wanton waste under his administration of the nation's substance, with the resultant undermining of the national credit and the financial structure of the country."

Rap Politics in Relief.

Other counts in the Democratic indictment of the President and his administration, which were left for another time, included: "The highly political and largely pretended humanitarianism with which the moneys appropriated for the relief of the destitute have been used to throttle the free expression of the Democratic party and facilitate its capture and perpetuate its use by non-Democratic appointees of the President, who have used the power of his great office placed at their disposal to serve objectives and promote theories and hidden designs which are abhorrent to all true Democrats."

"The deliberations of the conference," the preamble explained, "centered upon the fundamental question as to whether the President and his party can longer be considered Democratic in the light of his record and that of his administration, and whether in the revelations he has given of his mind and purposes he should be suffered without protest to represent himself as a Democrat and to claim the titular leadership of the Democratic party."

PIN REMOVED; CHILD WELL.

Indianapolis, Ind., Aug. 8.—[Special.]—Betty Jane Hoagland, 4, of New Richmond, was sent home tonight from the James Whitcomb Riley hospital for children. She was relieved of a safety pin which lodged in her throat.

THE JEFFERSONIAN PARTY PLATFORM

Detroit, Mich., Aug. 8—Special—Following is the text of a declaration of principles issued by the National Jeffersonian Democrats at their Anti-New Deal meeting:

"A conference intended to be informal and at which a limited attendance only was anticipated developed into a meeting in the city of Detroit at which representative Democrats from twenty-two states were present.

"The underlying purpose of the conference was to review the situation in which the Democrats of the nation who still conceive themselves to be loyal to the historic Democratic party and attached to its time honored principles find themselves, in view of the New Deal or Roosevelt party's apostasy to Democratic principles, both in the measures which it has enacted and the designs which it harbors and proposes to carry into effect should it prevail in the approaching election.

Ponder Revolt Full Day.

"A full day was spent by the conferees in the consideration of reports as to the spreading dissatisfaction in the various states represented, among Democrats who still are consistent in their regard for Democratic theories of government and administration.

"An expression of opinion was sought from the delegates as to how their protest against Democratic betrayal by the administration could most effectively be made.

"There was complete concurrence of view at the conclusion of the day's session and two committees were appointed, one to draft a report of the deliberations of the conference to the Democrats of the nation, and another to perfect a national organization of Democrats who agree with the views, conclusions, and recommendations of the conference.

Pass Over Roosevelt Derelictions.

"The conference decided that it would not at this time and on this occasion stress President Roosevelt's disregard of the platform upon which he was elected; his various breaches of campaign promises solemnly made and as solemnly repeated from time to time; his light regard for his oath to preserve and defend the constitution, and his disrespect for the great court charged with the upholding and interpretation of the constitution; his frequent displays of contempt for this great instrument of freedom; his repudiation of the traditional principles of the party to which he owes his election as President; the appalling and wanton waste under his administration of the nation's substance, with the resultant undermining of the national credit and the financial structure of the country.

"Other counts in the Democratic indictment of the President and his administration were left for another time, such as the highly political and largely pretended humanitarianism with which the moneys appropriated for the relief of the destitute have been used to throttle the free expression of the Democratic party and facilitate its capture and perpetuate its use by non-Democratic appointees of the President, who have used the power of his great office placed at their disposal to serve objectives and promote theories and hidden designs which are abhorrent to all true Democrats.

Read Roosevelt Out of Party.

"The deliberations of the conference centered upon the fundamental question as to whether the President and his party can longer be considered Democratic, in the light of his record and that of his administration, and whether in the revelations he has given of his mind and purposes, he should be suffered without protest to represent himself as a Democrat and to claim the titular leadership of the Democratic party.

"The sense of the conference was expressed in a declaration drafted by its committee and unanimously adopted by the full conference.

"The declaration is as follows:

"'The reasons impelling the members of a political party to repudiate its leadership and to disavow its policies must be fundamental and all-controlling.

"'Mere dissent from its measures or disagreement with its policies is not ordinarily sufficient justification for so extreme a course.

No Ordinary Differences.

"'It is recognized that differences of opinion are constantly arising within the membership of a great national party. Sound party theory assumes that such differences will be freely discussed and resolved in accordance with the prevailing opinions of the party membership.

"'These propositions, however, proceed upon the assumption that the party is both led and conducted in good faith and in loyal adherence to its known and declared principles; and, further, that the party's attitude toward the country and its established and time honored institutions is one of loyalty and support.

"'The United States of America is a democracy, the most enduring and successful known to history.

"'It has knit together a vast and heterogeneous population into one united, stable, industrious and pacific state, combining the centralized concert of a federal system with local independence, and uniting collective energy with the full preservation of individual freedom.

Fight to Sustain Liberty.

"'This has been made possible by the constitutional division of political power between the states and the federal government, and between the several parts and organs of the federal government itself.

"'The liberty of Americans, since the inception of the republic, has been the product and the result of the American constitutional system, to which we owe our greatness as a nation and the survival of our freedom against all attempts to limit or destroy it.

"The Democratic party, throughout the century of its honorable service to the country, has been the alert and vigilant guardian of American liberty and of the constitutional system from which it springs.

"It has been equally watchful in holding both the states and the federal government within the limitations of power assigned to each respectively by the constitution, protecting each against any attempted encroachment by the other.

"It has striven jealously throughout its party life to maintain the just constitutional balance between the three great branches of the federal government, seeing in the constitution's rigid restriction of the executive, legislative, and judicial departments to their respective fields within the constitution a lasting and efficacious guarantee of the individual liberty of the citizen.

Strike Out Party Principles.

"'With deep concern and the most sincere feeling of apprehension the Democrats of the nation see today a President calling himself Democratic, and elected to his great office by the suffrages of the Democratic party, turning his back upon the party platform upon which he was elected, and the administration, made up of his appointees, exerting itself in every conceivable way to strike down the beneficent structure of democratic government and to substitute for it a collectivist state, replacing the doctrines of democracy with the tenets and teachings of a blended communism and socialism.

"'This is more than a deviation which can be corrected, or a lapse which can be cured, or an honest mistake which can be forgiven. It discloses a perversion of heart and spirit which can neither be remedied nor condoned.

Defeat Only Adequate Punishment.

"'It is indeed fundamental and all-controling, presenting to the loyal members of such a party the duty of abstention from its evil courses and of applying such punishment and discipline as can only be inflicted by the defeat of a party that has so far forgotten its mission and its duty.

"'The American people can recover from some of the wounds inflicted by mistaken policies. They can recover from almost any folly of administration and government. The process may involve years of anguish, suffering, impoverishment and setback.

"'Such is the indomitable spirit of Americans that if unhampered in the exercise of their abilities and the exertion of their strength, recover they will, but neither the United States nor any country can recover from destruction, and destruction is the only possible result which can attend the subverting and ruinous designs of the present administration.

Call Loyalists to Join.

"'We therefore will not support for reëlection the candidates of the Philadelphia convention for President and Vice President, and we call upon all loyal and sincere Democrats to consider the question of their duty to the country in the approaching election with the same earnestness that has guided our deliberations, joining with us if they feel that our conclusions are sound and our anxiety for the future of our party and of our country is justified.'

[Signed]
"Joseph B. Ely, Massachusetts, chairman.
"Bainbridge Colby, New York.
"Graham Wright, Georgia.
"Joseph W. Bailey Jr., Texas.
"R. Contee Rose, Maryland.
"J. Evetts Haley, Texas.
"Henry Breckinridge, New York.
"James A. Reed, Missouri.
"Committee."

90 ON RELIEF IN WAUKEGAN WILL GO ON CITY JOBS

Harold E. Pillifant, supervisor and poormaster of Waukegan township, announced yesterday that 90 men, whose families are on relief, will be assigned to jobs tomorrow morning. They will work on cleanup projects at the waterworks, the city dump, and the municipal cemetery of Waukegan.

"The transfer of these 90 from poor relief to work relief clears the list of those who have not had the gumption to get jobs," Pillifant said. "Originally there were 130 on poor relief in the township but 40 of those have resigned in favor of WPA jobs or work with private concerns."

KERMANS
160 N. MICHIGAN AVENUE

want to look like a $1,000,000 ?

then look at these Kerman

Quality Fur Coats

$188 Special August sale price!

INCLUDING PERSIAN LAMB, HUDSON SEAL,* GREY KIDSKIN, BLACK CARACUL, MOLE, FITCH, MUSKRAT, LEOPARD CAT, SIBERIAN SQUIRREL, MINK GILL, KRIMMER DYED LAMB

Choose from the advance new 1936-1937 styles! Tunics, princess styles, swaggers with "swing" or modified swaggers.

A small deposit holds your coat, storage free until November.

*Coney

YOU'LL LIKE THE ATMOSPHERE BETTER, TOO, AT KERMANS . . . IT'S AIR-COOLED!

TWICE-YEARLY SALE
O-G *MYSTIC ARCH SHOES for WOMEN
REGULARLY SOLD AT $7.00
DURING AUGUST ONLY
reduced to
$4.95

SOLD ON A TEN DAY FREE TRIAL
Note Their 10 Invisible Features That Make Them Already "Broken-In"
1. Free fitting last
2. Cottage arch support
3. Special flat heel counter
4. Welted inseam channel
5. Leather arch uplift
6. Specially treated insoles
7. Insoles will stay smooth
8. Impervious to perspiration
9. Won't crack or curl
10. Cushion heel construction

*O-G MYSTIC ARCH trade-mark registered

O-G MYSTIC ARCH SHOES FOR WOMEN
Featured in: FINE QUALITY BLACK or WHITE KIDSKIN.
Sizes 2½ to 10 . . . AAA to EEE.

Mail Orders Given Prompt and Careful Attention
O'CONNOR & GOLDBERG
205 STATE ST., South (at Adams)
59 W. MADISON ST. (near Dearborn)
4616 Sheridan road
3300 Lawrence Avenue
6348 Halsted Street, South
3225 Roosevelt Road
1255 Milwaukee Avenue
2748 Milwaukee Avenue
4040 Madison Street, West
825 63rd Street, East
O-G NEIGHBORHOOD STORES OPEN TUESDAY, THURSDAY AND SATURDAY EVENINGS

G. O. P. SERVICE MEN'S LEAGUE OPENS OFFICES

Opening of headquarters of the Illinois Republican Service Men's league in the Hotel La Salle was announced yesterday by J. F. Novotny, state secretary, who will be in charge of the offices.

"The league is now organized in all counties in the state," said Novotny, "and in many counties it has an organization in each precinct. We shall function in coöperation with the Republican state central committee."

The annual convention of the league will be held in Springfield next Saturday and Sunday. The keynote address will be delivered by Col. Hanford MacNider, former national commander of the American Legion. Wayland Brooks, nominee for governor, and Otis F. Glenn, nominee for United States senator, have been invited to speak.

GETS PROBATION IN FRAUD.

George Maletich, 62 years old, 10545 Avenue H, was given a suspended fine of $50 and then placed on probation yesterday by Judge Erwin J. Hasten in South Chicago court on a charge of defrauding the People's Gas Light and Coke comapny.

KINGERY RESIGNS AS STATE PUBLIC WORKS DIRECTOR

Robert Kingery's resignation as director of the state department of public works was announced at Springfield yesterday by Gov. Horner. Although there has been no formal acceptance, it is to take effect next Saturday, Aug. 15.

Both Kingery and Gov. Horner said the only reason for Kingery's withdrawal from the governor's cabinet at this time was his desire to return to his old post as general manager of the Chicago Regional Planning association.

"I have wanted for a long time to get back to my old job," said Kingery at his home in Winnetka, "and I have been delaying until the governor and I agreed on a date."

Upon the nomination of the late A. J. Cermak, Kingery was appointed assistant director of public works early in 1933 and was appointed director in 1934. Springfield dispatches said that his duties as head of the department probably will be taken over by Assistant Director Charles Casey of Carrollton.

AT THE DAVIS STORE
AUGUST SALE
Cloth Coats
for women who wear sizes 33½-47½, 38-46

Climaxed by Magnificent Collars of
PERSIAN LAMB, MOUNTAIN SABLE, BLUE FOX, SQUIRREL, KOLINSKY, KIT FOX, MARTEN
lambswool interlining or chamois interlining at no extra cost
$55
Juilliard and Forstmann fabrics . . . styles that are slenderizing and svelte, especially designed for larger women . . . backed by the confidence of Davis Quality! Others to $165.
A small payment holds your coat in storage.
DAVIS—FOURTH FLOOR—SOUTH
THE DAVIS STORE
State, Jackson, Van Buren. Telephone: Wabash 9800

AT THE DAVIS STORE
AUGUST SALE OF FURS
That Offer Fashion—Quality—Dependability
FUR COATS
$69 to $179
Hudson Seals (dyed muskrat), Caraculs with Silver Fox, Premier Northern Seals (dyed Coney), Black Lapins (dyed rabbit), Muskrats, Jap Minks, Raccoons, Northern Seals (dyed Coney), Kidskins, Grey Squirrel.

A small deposit holds your coat in storage. Deferred payments may be arranged.
Sizes 12-20, 38-46
DAVIS—FOURTH FLOOR—SOUTH
THE DAVIS STORE
State, Jackson, Van Buren. Telephone: Wabash 9800

HOOSIER RALLY DRAWS 50,000; KNOX CHEERED

Indiana G. O. P. Campaign Is Launched.

Connersville, Ind., Aug. 8.—[Special.]—A crowd of Republicans from practically every Indiana county—the total estimated at 50,000—assembled tonight in a natural amphitheater at Rogers park and wildly cheered Col. Frank Knox, Republican nominee for Vice President, as he made a stinging attack on New Deal policies.

The rally marked the opening of the Republican national campaign in Indiana, with Col. Knox making his first speech since his acceptance address at the Chicago Stadium.

The size of the crowd exceeded even the hopes of the Republican sponsors, and its enthusiasm recalled the great party demonstration in Topeka when Gov. Landon was notified of his nomination. Delegations from every district in the state brought bands and drum corps, and a parade, starting at 12:30 p. m., provided Connersville with the greatest spectacle in its history.

Springer Assails McNutt Régime.

During the afternoon session Raymond S. Springer of Connersville formally accepted the Republican nomination for the governorship of Indiana. He devoted his address to a vigorous denunciation of the Democratic administration of Gov. Paul V. McNutt, branding it a brazen one-man rule.

The crowd cheered as Springer assailed the 1933 and 1935 legislatures, which, he said, were entirely subservient to McNutt and surrendered their independence in passing the state government reorganization act at McNutt's behest, stripping other state officials of constitutional functions.

Climax of the rally was the night meeting, when loud speakers carried the voice of Col. Knox to the thousands packed on the hillsides. Cheers frequently interrupted the speaker as he listed New Deal blunders and outlined faults of the administration's program.

"A government that tries everything must get something right," he said. "A man with both eyes shut firing a machine gun will hit something after a while."

Assails Relief Handling.

Recovery was approached backwards, as was the problem of relief, Col. Knox said. He declared the dead NRA raised the cost of living, lowered wages, increased unemployment, and threw industry into confusion. The same thing happened to the small farmer under the AAA, he said, while the large landowner reaped the benefits.

"Your choice in this election is clear," said the candidate. "It is a choice between squandering and economy. It is a choice between going into debt and pay as you go. It is a choice between cracking down on business and encouragement to free enterprise. It is a choice between class struggle and national coöperation."

THE CANDIDATE'S VIEWS

Mr. Knox began his address with reference to the pivotal position in politics. Normally Republican, he said, ten states sometimes swung over to the Democrats.

"You are going back to normal in November," he predicted, "the people of Indiana are not going to vote for four years of government St. Vitus dance."

Mr. Knox recalled how Connersville represents a cross section of all America; its problems are commercial, financial, labor, and agricultural. The troubles which beset all these interests were felt in this city.

Then he outlined the fair spirit in which the Republican campaign will be developed and continued.

"Our national recovery began in the summer of 1932. It slowed down with the election of Roosevelt in November of that year. It lost heart when his policies were disclosed in March, 1933. It stopped entirely for a long time when his recovery measures were put into operation.

Wrecking Recovery.

"The new administration proceeded to wreck recovery with an NRA. They undertook to cure every industrial ill by regimentation. They set up a burocracy in Washington with five thousand people in it, to tell a brick works in Indiana how many bricks it could make, to tell a cotton mill in New England how many hours it could run. They set the hours and wages of labor in whole industries, regardless of the working conditions or the cost of living in different sections.

"The Blue Eagle was no friend of the working man. The wage and hour restrictions caused industry to lay off men, not to hire them. Unemployment grew worse. Consumption was reduced. The cost of living was increased.

Monopoly Is Encouraged.

"Monopoly, which takes toll from all wage earners, was encouraged. Many little shops and some very big enterprises, struggling to keep their men at work in a hard period, had to close up. NRA had 110,000 regulations, set up by guess, to govern three million employers. Hundreds of thousands of industries kept going under NRA in the only way they could, by simple violation of the regulations. The whole scheme was in chaos and ruin long before the Supreme court put it out of its misery.

"From the day that the Supreme court killed the NRA industrial recovery began in the United States."

Policies of the AAA.

Mr. Knox then discussed the AAA and the farm problem, dwelling on the slaughter of hogs, the plowing up of cotton, and the suspension of the growing of wheat. "For every acre of cotton plowed under some other nation—Brazil or Egypt or India—planted a new one. For every acre of wheat destroyed some other nation—Canada or Russia or Argentina—planted a new acre.

"Just what injury the AAA did to the American farmer and the American citizen in general will never be known. The costs are incalculable. But we know some of them. It reduced the employment of farm labor enormously. One expert says that in cotton alone the AAA put 2½ million people on relief. Another estimate declares that the whole AAA threw 3½ millions out of employment. It reduced the business of the banks, the railroads, the meat packers, the cotton ginners, the makers of farm tools, and the auto manufacturers. Before it is done the total cost in cash outlay will be about two billion dollars."

Hard on the Farmers.

Summing up the results of this policy he said:

"All the evidence indicates that our farmers actually lost money by the whole transaction. They lost their foreign markets.

"They lost a part of their home markets to foreigners. The increase in prices of their products plus the cash payments did not make up for their losses in total sales. When a farmer figures it out, he will discover that the cash he got was taken out of his own pocket. The wheat farmer was taxed on his cotton shirt, the cotton farmer on his bread."

"An endless squandering of public money with one huge annual deficit after another has been the record of the New Deal," Mr. Knox said. "The present government has been spending money at the rate of $200 every second of every minute of every hour of every day and every night for 3½ years."

Purpose of the G. O. P.

Continuing, after an extended analysis of the waste and failure of the New Deal, Col. Knox asked:

"What has the Republican party to offer in place of the policies of the present management? We propose, first of all, to end the waste of the people's money. We propose to reorganize the tax system and to make it simpler. At the present time more than half of the present weight of taxes are unseen taxes on the living of the plain man. We propose to make taxes less and to make them fairer.

"We propose to stop the harrying and persecution of honest business men, big and little. Instead of an NRA we propose to have freedom of enterprise and encouragement of honest business. We propose to put extortionate and uneconomic monopoly out of business.

"Honest Business to Be Free."

"The sweatshop and the exploiting employer we intend to drive out. The man who adulterates goods in interstate trade or sells dishonest stocks we expect to put in jail. But honest business is to be free. We expect to encourage investment, to encourage production, and to encourage consumption. With this program in operation, the forces of recovery will be unleashed. Industry will take on fresh life. Increased production, increased consumption, increased employment, and increased wages will result. Millions of unemployed will be restored to honest work and earned wages.

"As to agriculture, we offer no patent cure for the problems of the farmer. There is no one single measure that will restore the farmers to prosperity. We do not believe that it is a good solution to tell a farmer what he can produce. The man who wants to grow more than five bushels of potatoes can do so without signing affidavits in order to keep out of jail.

"The problem of surplus production and low prices will be met by the specific measures promised in the Republican platform. A policy of withdrawal of submarginal lands, of soil conservation to prevent destruction of fertility, of special measures to prevent soil erosion, will do much. And, finally, there is the plan of benefits to farmers to equalize domestic prices with industrial prices, with the benefits going to family sized farms and not to nonresident farm corporation owners."

Noted Merchant a VOLUNTEER

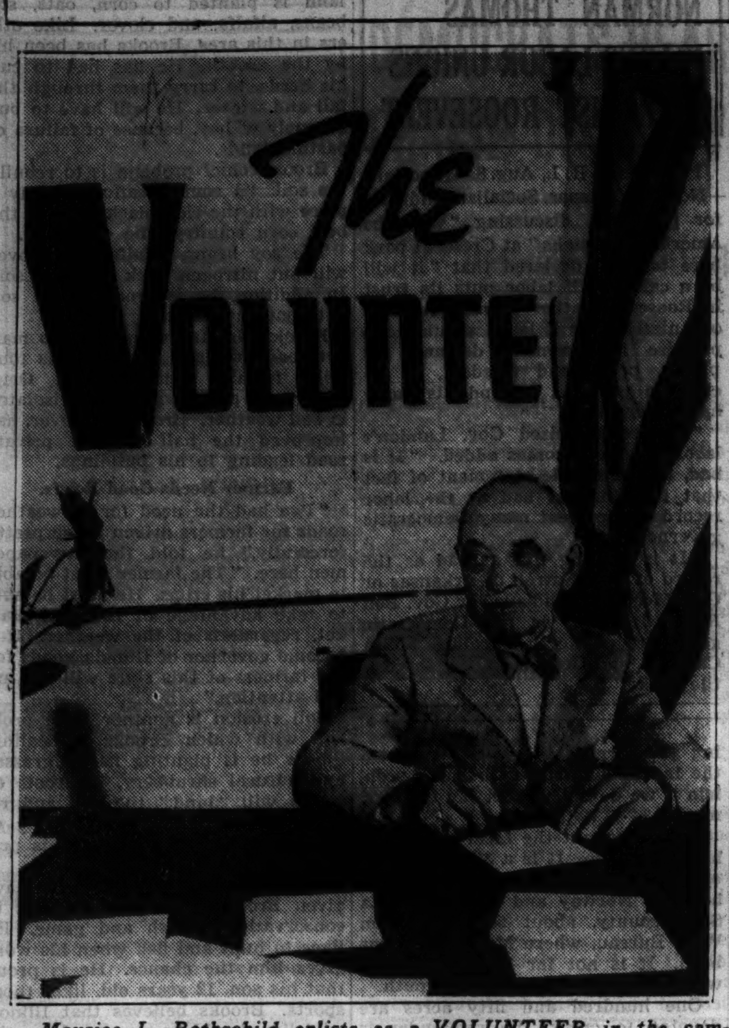

Maurice L. Rothschild enlists as a VOLUNTEER in the campaign to elect Alf M. Landon to the presidency. [TRIBUNE Photo.]

BRAZIL NIPS RED PLOT IN NAVY; AGITATOR SLAIN

RIO DE JANEIRO, Aug. 8.—(AP)—Police announced today one communist had been killed and three others, including a woman, had been captured in a gun battle in nearby Inhauma.

The authorities seized arms, munitions, and propaganda which they said was intended for circulation among the enlisted men in the navy and in the military police.

The minister of marine announced fifteen sailors have been thrown out of the service.

WHITTIER POEM TO BE WAR SONG OF VOLUNTEERS

Pean of the Prairies Will Be Set to New Music.

The words of the song which THE VOLUNTEERS have chosen for their campaign anthem were announced yesterday at the headquarters on the 17th floor of Tribune Tower. Selected from the works of one of the most beloved of American poets, John Greenleaf Whittier, the lyric is a fitting accompaniment to the onward march of THE VOLUNTEERS, dedicated to a program for a return to fundamental American concepts of government.

Whittier's poem, appropriately enough, is called "The Kansas Emigrant." It was a favorite song of the pioneers as they moved westward in their covered wagons. The first verse is inscribed below a painting of a prairie schooner which hangs in Gov. Alf Landon's office in the statehouse at Topeka, Kas.

". . . the Prairie, as of Old."

The first, third, and last verse of the seven stanza poem, which will be used in the song, are:

We cross the prairie as of old
The pilgrims crossed the sea,
To make the West, as they the East,
The homestead of the free

Upbearing, like the Ark of old,
The Bible in our van,
We go to test the truth of God
Against the fraud of man.

We'll tread the prairie as of old
Our fathers sailed the sea,
And make the West, as they the East
The homestead of the free.

Many tunes have been suggested for the lyric, and the final selection will be made tomorrow afternoon in station W-G-N, adjoining Tribune Tower. After the song has been sung the musical score will be printed and distributed to all THE VOLUNTEERS. Among those present yesterday when several tunes were tried out were Mrs. Olive E. Gwynne, manager of the Hibbs trio of colored singers, and Frank Bennett, widely known choral director.

The Hibbs trio will be sent out by the music division of THE VOLUNTEERS to sing at the York township Republican picnic on Aug. 16. The picnic will be held in Green's grove, York road and 31st street.

A Pennsylvania Mayor Enlists.

THE VOLUNTEERS' movement continued to spread rapidly yesterday. Charles E. McGrath, mayor of Newcastle, Pa., made a special trip to Chicago and enrolled as a VOLUNTEER.

In Chicago, Maurice L. Rothschild, State street merchant, pledged himself to membership in THE VOLUNTEERS and to support of the candidacy of Gov. Alf M. Landon. Mr. Rothschild called at the headquarters in Tribune Tower to obtain his membership button.

"I am enthusiastic about the movement," Mayor McGrath told the headquarters staf, "and will do everything I can to spread it in my region. I am taking back a great amount of literature to interest the people of my city and hope to have one of our local newspapers join in enrolling VOLUNTEERS."

Dr. Nathan S. Davis III., who has offices at 700 North Michigan avenue, joined THE VOLUNTEERS. He agreed to act as chairman for the physicians' division of the organization in Chicago.

The women's division of THE VOLUNTEERS also moved on apace. Mrs. Clarence G. Goodwin, 2629 East 74th street, former president of the Illinois Federation of Women's clubs and an authority on parliamentary law, has assumed leadership of the women's organization on the south side.

Women's Club to Enroll.

Dr. Irene Behnke, president of the Women's Republican club of Illinois, joined at the headquarters and said her board of directors would enroll later this week.

"I am enthusiastic over the women's part in this great patriotic enterprise," Dr. Behnke said. "Women like to simplify government. They do not like complications. Women are natural born housekeepers, peacemakers, and economic managers and should be invaluable in keeping Uncle Sam's house in order, at the same time seeing that his money is not wasted and that he gets value received.

Mrs. Effie Foster, 5714 Indiana avenue, colored, was another who enrolled in THE VOLUNTEERS yesterday. She will work in the colored districts and plans to establish a headquarters at her home.

GERARD'S $1,700 BET ADJUSTMENT IS GIVEN TO G. O. P. TREASURY

New York, Aug. 8.—[Special.]—The campaign fund of the Republican national committee is $1,200 fatter and the Orange county Republican committee is $500 ahead because James W. Gerard, former ambassador to Germany and honorary chairman of the Democratic national committee, made his famous offer to bet $20,000 at odds of 2 to 1 that President Roosevelt would be reëlected.

Legrand B. Cannon of Tuxedo Park, who tried to cover half of the bet and was paid $1,700 when Mr. Gerard withdrew the offer, announced today that he had contributed his "settlement money" to the Republican cause, $1,200 to the national organization and $500 to the county committee.

Mr. Gerard withdrew his offer when he was advised by his law partner, Spotswood D. Bowers, that there was a New York statute which would deprive him of his vote if he bet on an election. Mr. Gerard was on board the liner Rex, Europe bound, when Mr. Cannon and Robert B. Greene, a Wall street betting commissioner, tried to cover the bet, each asking to take half. Each was paid $1,700 to cover any loss they might suffer as the result of withdrawal to the bet.

FARLEY TO MAP CAMPAIGN FOR EVERY STATE

New York, Aug. 8.—[Special.]—Specific plans for the Roosevelt-Garner campaign in every state will be mapped by James A. Farley, chairman of the Democratic national committee in a series of conferences to be held in the next two weeks with party leaders from every part of the nation.

The first of these conferences, to be held in the committee's headquarters on Wednesday, will be with leaders from Massachusetts, Connecticut, Rhode Island, and North Carolina.

Mr. Farley will be in Washington Monday and Tuesday and then will return here for at least two weeks. The conferences will be with men and women of the national committee and also with chairmen and vice chairmen of the Democratic state committees.

At the national committee headquarters the belief was expressed that the New Deal, by drawing the Republicans into an early campaign, had gained a strategic advantage because the opposition was likely to run short of ammunition before November.

HELD IN MILK THEFT ATTEMPT.

Kasmir Mokus, 46 years old, 1214 Wade street, was held by the police yesterday for the attempted theft of a bottle of milk from the doorstep of John Chrusnick, 1026 North Wood street.

PLATINUM UP

over 50% in 30 days. Diamonds are due for a big raise in price. We prepared for this. These bargains won't last long.

10 brilliant diamonds gleam in this ring of 10% iridium platinum. $15

With larger size and more diamonds, $22.50, $35.00, $50.00 and $75.00

We make in our own shops over a hundred times as many wedding rings as any other retail jeweler in Chicago.

LEBOLT & CO.

33 N. State Street
Southeast Cor. Washington and State

38 Years on State Street
"Worthy of your confidence"

Out they go—all used pianos taken in trade by Kimball during the past few weeks. Business has been good with us—and the selection is large . . . uprights, studio uprights, verticals, baby grands and concert grands . . . all makes and all types . . . all reconditioned and guaranteed by Kimball . . . and all marked at bargain prices to give you a remarkable savings opportunity. Here are just a few of the many values in used grands that are on sale.

EMPIRE	$175	WHITNEY	$295
WURLITZER	195	CHICKERING	335
ELLINGTON	225	KIMBALL	385
BRAMBACH	250	STEINWAY	395
BAUER	275	KIMBALL	435
STEGER	250	KIMBALL	485

18 used uprights in good condition, special during this clearance sale—$35 and $45

35 special designs in grands, verticals and uprights—each one a beautiful show model—at lowest prices in many years.

Brand New Special Grand Pianos

These pianos were made up especially for export business and would sell for $595 in this country. Fully guaranteed by Kimball—new, latest design, small size, full scale. On sale at our main store only.

Only 5 at this price $385 Special easy terms

Finance your purchase direct with Kimball. Terms as low as $2.00 per week. Generous allowance for your old piano.

W. W. KIMBALL CO., Chicago—Dept. T.
Kindly send me complete list on your big August Piano Clearance Sale. I am interested in:
□Grand □Upright □Kimball Consolette
Are your children studying piano? Yes□ No□
NAME ....
ADDRESS .... CITY ....

Phone Harrison 4010—Open Today—Sunday 1 to 6 P. M.

W. W. KIMBALL CO.
306 So. Wabash Ave. Kimball Hall

SUNSHINE SPECIALS!

Auto Seat Pad Kool Klean	79c
X-Pose Sun Tan Oil or Cream	49c
Azurine Goggles	49c and 98c
Dozen Limes and Squeezer	49c
Golden Crown Golf Balls	39c 6 for 2.25
Cocktail Shaker Aluminum, 40-oz. size	59c
Golf Tees Box of 100	19c

Walgreen DRUG STORES

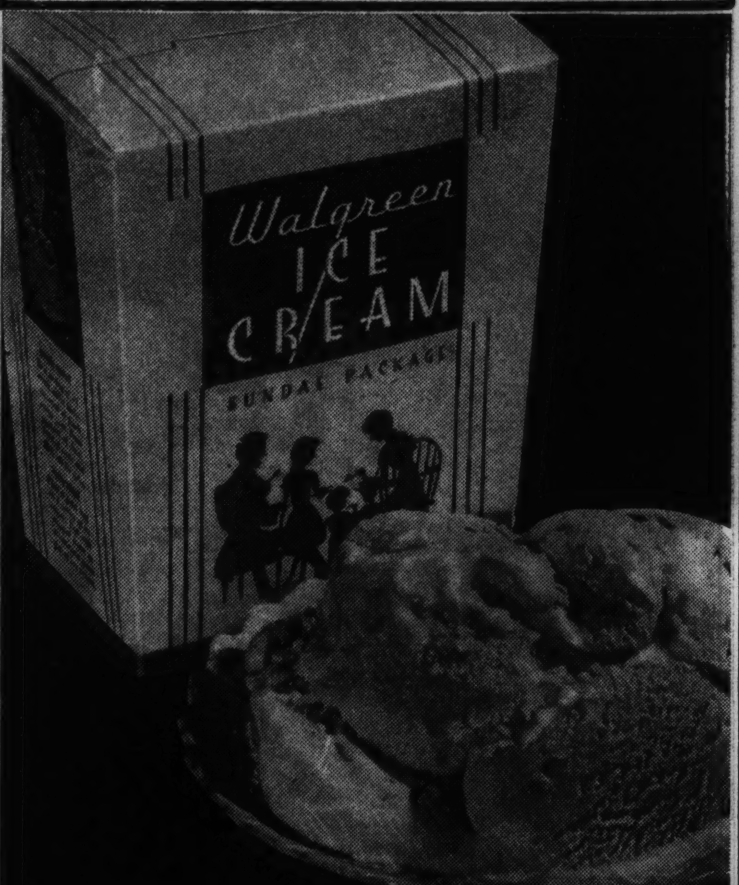

"CHOCOLATE CHIP" CARRY-OUT ICE CREAM 37¢ QUART

Special FRESH PINEAPPLE ORANGE SHERBET QUART BRICK 37¢

Two outer layers of fresh Pineapple Ice Cream with a center layer of Orange Sherbet

Walgreen DRUG STORES

USE KOMISS CONVENIENT BUDGET PLAN ★

KOMISS AUGUST FUR SALE

A Komiss Persian Lamb as Shown $495

Magnificent Furs at 20% Less than probable winter prices

An enviable reputation for reliability supports the quality of Komiss Furs. And regardless of price, you can depend on securing more value for your money.

KOMISS Quality FURS

Special Group Novelty Fur Coats $85
Hollander Seal Dyed Coney, Select Lapins (coney), American Broadtail, Civet Cat, and other furs in one and few of a kind styles.

Sample Fur Coats Monday at $115
Fine Indian Kidskins, Leopard Cat, Imported Lapin (coney), Krimmer Lamb, Summer Ermine Lapin (coney), Moire Caraculs and many more select furs.

HUDSON SEAL COATS, Dyed Muskrat — Swaggers, Princess, Full Length and Stroller creations from the "pick of the pelts." Others to $395. $129

LUXURY PERSIAN LAMB COATS — Paris replicas in Swagger and Princess fashions. Jet black tight curled pelts. Others to $695. $134

NATURAL GREY KRIMMER — Dark grey natural prime pelts developed in fashions talked about in Vogue. Others to $495. $134

SAFARI ALASKA SEAL COATS — Full swing Swagger models with new collars and sleeves. Fine quality pelts. Others to $445. $295

FINE DROPPED JAP MINK COATS — Breath taking in beauty and luxury. Pelts arranged in soft narrow stripes. Others to $645. $395

LAVISH SUMMER ERMINE COATS — Princess styles copied from Lanvin originals. Winter caught pelts as soft as down. $395

WHITE RUSSIAN ERMINE COATS — Soft, glamorous and "fit for a Queen's taste." Unexcelled quality in full length and Princess styles. $695

GENUINE AMERICAN MINK COATS — Classic beauties in advance Swagger, Princess and Stroller models. Sizes 14 to 40. Others to $2,500. $725

GREY RUSSIAN BROADTAIL — Elegant in every detail. Princess silhouette with Swedish Silver Fox collar and pocket. $795

Fur Dep't Open Monday Until 9 P. M.

The KOMISS Co.
100 NORTH STATE—COR. WASHINGTON

SEATTLE OFFERS OBJECT LESSON IN FARM LOSSES

Imports from Canada Seen by Hamilton.

BY ARTHUR EVANS.
[Chicago Tribune Press Service.]

Seattle, Wash., Aug. 8.—[Special.]—Tarif is the great issue in this part of the Pacific northwest and John Hamilton, G. O. P. national chairman, was given an object lesson soon after his arrival here. From the windows of his hotel suite, local Republican chiefs pointed to the harbor and spoke of steamships bringing corn from Argentine, and lumber from Canada to compete with American products in the American home market.

They spoke also of train loads of cattle brought over the Canadian border under the reciprocal trade agreement. They dwelt upon other imports going through this port of entry, and declared this city is a vantage point from which to discern how the tarif policies of the Roosevelt administration and the scarcity doctrin of the New Deal appear to building up foreign competitors at the expense of American producers.

Canada's Best President.

At the end of a survey, both Chairman Hamilton and Frank Burns, national committeeman, who was born in Evanston, Ill., burst into the same comment. "Franklin D. Roosevelt," they said, "is the best president Canada ever had."

All day long Chairman Hamilton has been getting optical demonstrations of a swing toward the Landon-Knox ticket. He made a special side trip to Yakima this morning and addressed a meeting of 3,000 where two years ago Committeeman Burns says a G. O. P. meeting with a national speaker drew an audience of only sixteen.

Tonight Hamilton was taken by automobile caravan to Tacoma to address a large meeting where two years ago Burns says only a corporal's guard could be drummed up for a rally.

Diplomats on Stump.

Hamilton at Tacoma charged the Roosevelt administration from dragging back from their posts, five American ambassadors and four ministers to Europe for the political "call to the colors," despite the critical situation in Europe, intensified by the revolution in Spain. Hamilton asked whether they are to remain to take the stump for the New Deal and the more abundant life.

Those named by Hamilton as envoys called home about the time of the Philadelphia convention were: Ambassadors John Cudahy, Poland; William E. Dodd, Germany; William C. Bullitt, Russia; Breckenridge Long, Italy; and Ministers Ruth Bryan Owen Roehde, Denmark; Laurence A. Steinhard, Sweden; G. T. Emmet, the Netherlands, and John F. Montgomery, Hungary. Ambassador Robert W. Bingham, Hamilton said, he understood has returned to England.

Borah Is Detained.

Senator William E. Borah telegraphed to Hamilton today that he was unable to meet him for a conference, being detained in Idaho where he is campaigning for renomination at the primary election Tuesday. The message was sent from Burgdorf and read:

"Sorry demands in this part of the state detained me. Should like to have had a visit with you. [Signed] William E. Borah."

Ezra Whitla, Idaho national committeeman, says Borah will come out actively for Landon, but that until the primaries are over and the campaign gets under way he will make no public avowals.

Borah's friends are working for the Landon-Knox ticket and in Boise yesterday, Mrs. Borah, the senator's wife, attended the Hamilton breakfast given by party workers, and went to the airport to see the party off. She said she would have gone on the plane to Spokane, but would find difficulty in getting home.

Yesterday, Hamilton made six addresses to organization Republicans, from state committeemen to precinct canvassers and bellringers, starting with a breakfast meeting in Boise, and winding up with a late night meeting at Spokane.

Local leaders have been reporting that the G. O. P. has been rejuvenated in these parts. Chairman Hamilton, after a series of conferences, said today: "Washington is a battleground. We will have better than a better chance of carrying the state by November.

"Nowhere is there a sore spot in the party throughout the country. These meetings in the west reveal that the party organization is united and enthusiastic."

Gov. Alf M. Landon's announcement that he would attend the conference of governors of the drouth states called by President Roosevelt was taken as a topic by Hamilton today.

"I note," he said, "President Roosevelt has called a meeting of governors of the drouth states. It is gratifying that Gov. Landon immediately sent word he would attend that conference. I think that action furnishes as good a contrast between the two men as anything I know. In February, 1933, when the nation was confronted with a bank panic, you will remember Mr. Hoover as President sought the coöperation of President-elect Roosevelt. If my recollection serves me right he wrote on Feb. 17, 1933, to the President-elect asking for a conference to avert impending disaster.

Reply Twelve Days Later.

"If my recollection is right Mr. Hoover never had the courtesy of a reply until twelve days later, when a letter came saying the omission was because one of the secretaries had overlooked a letter from the President of the United States.

"Personally I don't believe any secretary would overlook any letter from the President of the United States."

NOMINEE AND EDITORS CHAT AT PICNIC

Wayland Brooks (coatless and seated on fence), Republican candidate for governor, talks informally with some of the members of the Republican Editorial association of the Twelfth Congressional district at annual outing held at the Brooks farm near Ottawa. [TRIBUNE Photo.]

BROOKS URGES EDITORS TO PUSH LANDON BATTLE

Says Nation Rallies to Ideas of Midwest.

BY LLOYD WENDT.
[Chicago Tribune Press Service.]

Ottawa, Ill., Aug. 8.—[Special.]—The Republican Editorial associations of the 12th congressional district, and the Women's club of Peru, Ill., held their annual picnics on the farm of Wayland Brooks, Republican nominee for governor, near here today. They heard Mr. Brooks praise the press of the nation for its fight for the retention of the American system of government.

Cites Work for Landon.

Mr. Brooks spoke briefly to the editors after noon.

"For months," he said, "you have been writing and working to impress midwestern political philosophy on the nation. Your work has been crowned by the selection of two great midwesterners, Gov. Alf Landon of Kansas, and Col. Frank Knox of Illinois, to head the national ticket of a fine political party.

"Your job has only begun. You have fought for the kind of political economy in which you believe, and for freedom of expression. You are near victory in that fight. But you cannot rest now. You must carry on to a real victory on Nov. 3."

Attacks Canadian Treaty.

Brooks also touched on the problems of the farm. "Not long ago I had to cull my herd because of the drouth, and I sold my cattle on the Chicago market for 2.75 cents a pound," he said. "On that day I was competing with carloads of cattle shipped in from Canada. The present administration has made reciprocal tarif agreements with other governments without consulting congress, yet it talks about helping the farmer. How can we help the farmer and solve the farm problem if we do not protect the farmers' market?"

Brooks bought the farm two and a half years ago. It is a 350 acre tract on the south bank of the Fox river between Norway and Wedron in La Salle county, about 50 miles from West Bureau, where Mr. Brooks was born. It is not far from Princeton, where he spent much of his youth.

One hundred and fifty acres are devoted to crops, the remainder is pasture and timberland. There are two springs, providing abundant fresh water for the live stock. This year the land is planted to corn, oats, soy beans, alfalfa, and clover. Like others in this area, Brooks has been hit by the drouth. He has had to cull his herds, to carry them through the fall and winter. He will have to buy a supply of hay, because of failure of pasture lands.

Brooks' chief problem is to rebuild the soil. "I couldn't afford to buy a place with the rich black loam of the best corn country," he explained.

The soy beans, alfalfa, and clover will put nitrogen back into the soil. In addition, he is treating the soil with potash and lime.

Brooks also faces the farm to market road problem. His place is four miles from a concrete road. Originally the place was almost isolated in bad weather. Brooks, however, has improved the half mile of private road leading to his buildings.

Farmer Needs Good Roads.

"I've had the need for all-weather roads for farmers driven home pretty forcefully," he told the newspaper men here. "The farmer must be able to market his crops. He must be able to take advantage of the best market, regardless of the weather. If I become governor of Illinois, roads for the farmers of this state will get my full attention."

Soil erosion is another farm problem with which Brooks is dealing. Now he is planting hardy grasses and natural shrubbery, the roots of which will "bind" the soil and reduce the constant wearing away of the top soil. The effect of this program is already obvious.

The timberland and the river have given Brooks a personal interest in conservation of fish and game. He likes to hunt and fish when his work gives him the chance. He is proud that his son, 12 years old, likes those sports. Brooks believes that Illinois wild life should be conserved for the sons and daughters of others.

"If we save our natural resources of that kind wisely, we'll not only provide recreation for the people of the state, keeping their money in Illinois, but we'll give our children a priceless heritage," he declared.

The farm animals include twenty milch cows and five Black Angus cows and a Black Angus bull, purchased a few months ago as the basis for a beef herd. There are four brood sows with thirty-two pigs, six draft horses, three saddle horses, and some poultry.

He's Lawyer-Farmer.

Brooks does not pretend to be a dirt farmer. His profession is the law, but he lived and worked on a farm of his uncle's. The early years of his life were spent entirely in small agricultural communities. Every "day off" he can get he goes to the farm to work. It is evident that he is intensely proud of his place. He likes nothing better than to get out into the fields or to work with the live stock.

NORMAN THOMAS WARNS LABOR UNIONS AGAINST ROOSEVELT

Providence, R. I., Aug. 8.—[Special.]—Norman Thomas, Socialist candidate for president, discussing "would-be American messiahs" at Crescent park here tonight, declared that "it will be a calamity if labor puts its trust in Roosevelt rather than in its own organization, or if labor should compromise its essential demand for plenty, peace and freedom, at so cheap a price as he and his party have offered."

"I have criticized Gov. Landon's labor record," Thomas added. "It is bad, it is a simple statement of fact that it is not as bad as the labor record of the great many Democratic governors.

"It is nothing like as bad as the record of Gov. Futrell of Arkansas or Gov. McNutt of Indiana, or Gov. Ben Ross of Idaho, or the Democratic governors of North Carolina, South Carolina, and Georgia during the textile strike."

GOV. F. B. OLSON RETURNS HOME FROM HOSPITAL

Rochester, Minn., Aug. 8.—(AP)—Gov. Floyd B. Olson of Minnesota left Rochester today after almost a month in a hospital where he underwent an operation for insertion of a tube in the small intestine to permit him to assimilate nourishment. He is suffering from a stomach disorder.

The governor will be out of politics for a month, he said. He indicated, however, that he would begin next month his campaign for the United States senate as the Farmer-Labor nominee.

Gov. Olson was taken by automobile to his summer home at Gull lake, near Brainerd.

KOMISS FOR KOATS

USE KOMISS CONVENIENT BUDGET PLAN ★

August Sale

FUR TRIMMED CRAGMOOR CLOTH COATS

$48

$58 and $68

Months ago before prices advanced we had gorgeous Cragmoors made to our order. That's why we now feature the smartest collection of coats we've ever shown at prices that assure rare savings. They're new, distinctive—fashioned of nubby woolens—trimmed with Persian Lamb, Jap Mink, Kolinsky, Fox and Russian Fitch.

The KOMISS Co.
100 North State—Cor. Washington

Monday! . . . at 9 A. M.
AIR-COOLED FUR SALON
LANE BRYANT SECOND FLOOR

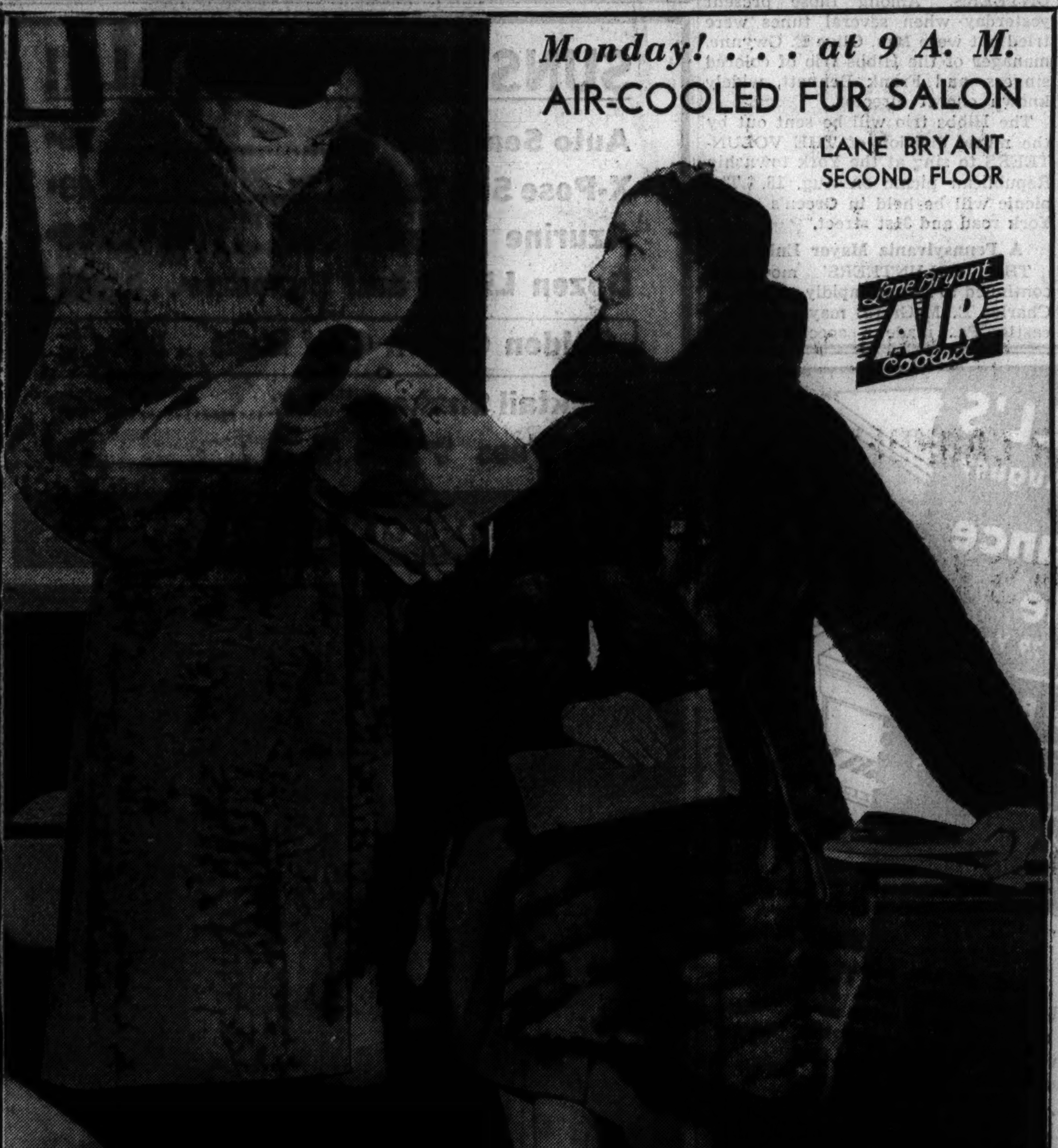

Annual August Sale!
Sample Fur Coats

In Winning New Princess, Full Lengths and Swaggers!

Set Your Own Comparative Price on These Dependable Furs and Prime Pelts. They Tell Their Own Value Story

$100

SIZES 12 TO 20
38 TO 56 • 16½ TO 30½
But not in all furs

One and few-of-a-kind models from America's leading fashion furriers . . . the styles that will lead the fashion parade . . . beat next winter's prices NOW at $100.

HERE'S A PARTIAL LIST OF FURS—
3 PERSIAN LAMBS! 2 FITCHES!
11 CARACULS! 6 MOLESKINS!
3 HUDSON SEALS! (Dyed Muskrat)
1 GREY SQUIRREL! 4 MARMOTS!
1 KOLINSKY DYED FITCH!
2 BROADTAILS with PLATINUM FOX!
4 KRIMMER LAMBS! 6 PONIES!
1 BEIGE SQUIRREL! 2 RACCOONS!
4 CARACULS with SILVER FOX!
2 LEOPARD CATS! 2 CIVET CATS!
5 RUSSIAN CARACULS! 5 MUSKRATS!
21 SELECTED BONDED SEALS! (Dyed Coney)
And Many Others at $100

DEPOSIT HOLDS COAT!
USE OUR 10 PAY PLAN!

Lane Bryant
101 N. WABASH AVE.

Scholle
Twice Yearly Sale.

You'll find pieces for every room to harmonize with every style of decoration . . . ALL drastically reduced. Every piece of furniture on Scholle's 7 floors . . . marked at special low prices . . . to give you greater values than ever before! Make an early selection!

VERY SPECIAL
All One-of-a-Kind

DINING ROOM

	Was	Now
Genuine Mhg. Duncan Phyfe 8 pcs.	$211	$169
Chippendale Mahogany Table and 6 Chairs (2 arm—4 Side)	269	159
8 pc. Hepplewhite, Genuine Walnut Inlaid	290	259
Modern, Acacia and Black Dec. Refectory Table, Buffet, 2 Arm and 4 Side Chairs, 8 pcs.	244	189
10 pc. Sheraton, Old World Mhg. Finish	482	289
9 pc. English Group with China, Walnut and Maple.	700	450
10 pc. Sheraton, Mahogany Inlaid	681	398
10 pc. Chippendale, Rosewood and Red Lacquer	650	395
1 pr. Mahogany Chippendale Corner Cabinets . . . ea.	98	76
10 pc. Sheraton, Mahogany Inlaid	748	498
Louis XVI Walnut; Upholstered Back Chairs (2 arm, 4 side), 10 pcs.	427	359
Mahogany Danbury Drop Leaf Extension Table (7-ft. extension)	84	69
10 pc. Walnut Chippendale, 2 Upholstered Arm Chairs, 4 Wooden Back Side Chairs	713	498
10 pc. Louis XVI Genuine Walnut Inlaid	675	479

BEDROOM

	Was	Now
Directoire Satinwood, Brass Ormulu Mounts, 8 pcs.	$425	$296
Mahogany Sheraton, 7 pcs. (full size bed)	317	179
Walnut and Rosewood Modern Group, 7 pcs.	281	129
Louis XV Venetian Gray Dec. 6 pcs.	237	115
Louis XV Group, Upholstered Beds, 8 pcs.	827	498
Modern 4 pc. Bedroom Group, Maple Harewood, 4 ft. 6 in. Bed, Dresser, Chest and Night Stand	194	129
Walnut Louis XVI Chaise Longue, Brown Moire	175	119
Modern 8 pc. Maple Harewood Suite	339	198

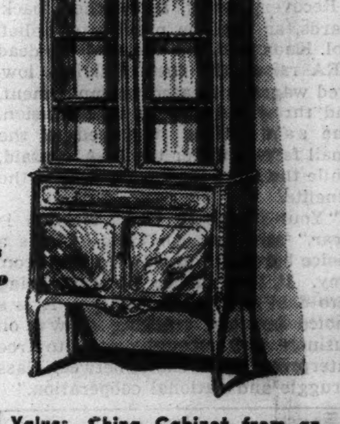

Our Decorators Are Available to You Without Charge

A Typical Value: China Cabinet from an important Louis XV Walnut dining room group; Genuine Walnut, upholstered back chairs, 10 pcs. Was $615 Now . . . $395

LIVING ROOM

	Was	Now
Chinese Chippendale Sofa, Green Brocatelle	$125	$ 79
Louis XV Solid Walnut Sofa, Green Silk Damask	350	198
Walnut Sofa, Antique Brown Velvet, Scholle Built	375	225
Red Leather Lounge Chair	75	49
18th Century Italian Walnut Sofa, Blue Linen Damask	325	198
Imported Chippendale Side Chair, Cuban Mahogany	95	69
1 pr. Louis XV Ivory Arm Chairs, Rose Brocade . . ea.	45	34
Group of 7 Tapestry Panels, $205 to $450, your choice		100
Ant. Gold Colonial Mirror, Eagle Top, size 19"x40"	70	39
Lawson Sofa, All Hair and Down, Turquoise Brocatelle, cord trimmed	250	198
18th Century Mahogany Low Boy, 4 drawers	75	39
Sheraton Love Seat, Ivory Frame, apricot amure	165	98
Louis XV Bergere, Coral Silk Velvet, imported frame	135	79
5 pc. Walnut and Ivory Card Table Set	42	29
Wm. & Mary Walnut and Oak Octagon Table	75	39
Chippendale Lacquered and Inlaid Cabinet Desk	250	98
Georgian Kidney Desk, Walnut & Burl inlays, 63" long.	575	350
1 Mirror Pedestal, 10" square	80	39
Imported Trumeaux, 50"x64", Ant. French Gray, Gold Leaf Trim	375	149

MANY BARGAINS IN OUR RUG DEPARTMENT
ORIENTAL RUGS

KIND	SIZE	WAS	NOW	KIND	SIZE	WAS	NOW
Laristan	13.0x26.0	$1400	$725	Keshan	10.0x14.0	$675	$435
Sarouk	13.10x19.5	1100	625	Keshan	9.0x12.0	625	325
Chinese	12.0x17.8	865	645	Lavere	9.0x12.0	455	285
Anatolian	12.2x15.6	850	425	Sarouk	9.0x12.0	325	195
Kandahar	11.6x22.0	950	490	Mihraban	9.0x12.0	275	175
Keshan	10.10x15.9	855	645	Chinese	9.0x12.0	275	175
Sisswan	10.4x14.6	550	275	Nadideh	9.0x12.0	225	135

Excellent Scholle Quality Frieze Broadloom Carpet
In the following colors: Briar, Jade Green, Burgundy, Raisin, Blue, Rust, Apple Green.
Was $6.50—Now $4.95 a Square Yard

Scholle Furniture Co.
121 S. Wabash Ave.
Between Monroe and Adams — Opposite Palmer House

USE THE SCHOLLE BUDGET PLAN

ROOSEVELT GOES TO A CLAMBAKE; JOINS IN SINGING

Eats at Bonfire as Guest of Morgenthau.

BY WALTER TROHAN.
[Chicago Tribune Press Service.]

Hyde Park, N. Y., Aug. 8.—[Special.—President Roosevelt this evening gave himself over to the enjoyment of an old fashioned clam bake, as developed in the aristocratic reaches of the Hudson river, and thus relaxed after a week packed with official and political cares at the summer White House.

Under two magnificent primeval oaks on Wiccopee, the pretentious summer estate of Secretary of the Treasury Henry Morgenthau Jr., Mr. Roosevelt watched Morgenthau retainers go through the rites of preparation. Clams, chickens, corn on the cob, fish and seasonings were dropped into cloth bags and steamed in pits.

He Sings in Bonfire's Light.

Mr. Roosevelt ate with relish. At the conclusion of the meal he joined with other guests in singing in the light of a huge bonfire. He held his seat under the oaks, which are protected by an elaborate system of lightning rods, when guests went into the Morgenthau home for dancing.

The President drove 16 miles from his family home at Hyde Park to the Morgenthau estate near Beacon, N. Y., late in the afternoon. During the morning and early afternoon he received callers and worked on his mail.

His first conference was with the officers of the First Voters league, a Democratic organization formed to collect the votes of those who have reached voting age since the last presidential election and those who have never cast ballots. The group told Mr. Roosevelt that 75 per cent of an estimated 9 million first voters in a presidential election will cast their votes for him in November.

"We who are voting for the first time will support President Roosevelt because of the fearless way in which he has met the great problems which faced both him and ourselves in the last few years," said Francis B. Sayre Jr., a grandson of Woodrow Wilson and son of an assistant secretary of state. "We are pledged to the President because we feel his ideals are ours."

Seek County Chairman.

Other members of the group included Miss Kathleen McInerny of Indiana, executive secretary; Miss Betsy Dern of Utah, daughter of the secretary of war; Herbert Bayard Swope Jr., treasurer; Miss Elizabeth R. G. Dual, a member of the executive committee; Robert Lassiter, former Yale football star, and Gaylord Thayer, president of the Iowa young farmers.

The only other caller was James Townsend, Democratic chairman of the President's home county, Duchess county. He discussed the local political situation in the county, which Mr. Roosevelt has never carried.

There was no further word from the temporary executive office here on the President's plan to invite his Republican opponent, Gov. Landon of Kansas, to one of four conferences he will hold during his projected inspection of the drouth area in the next three weeks. No comment was made on news dispatches quoting Mr. Landon as willing to accept an invitation as governor. It was indicated the invitation will be sent from Washington, or when Mr. Roosevelt returns here.

The President leaves for Washington late tomorrow for a stay of four days. He will return to Hyde Park Thursday evening for another week's stay, during which he may visit the flood areas of New York and Pennsylvania.

U. S. TAKES OVER 13,000 SQ. MILES 'NO MAN'S LAND'

Breckenridge, Colo., Aug. 8.—(AP)—A "forgotten empire" in Colorado, which has produced more than $100,000,000 in wealth since it was purchased from Napoleon Bonaparte for three cents an acre more than 130 years ago, officially became a part of the United States today.

Gov. Ed C. Johnson unfurled the United States flag over the 13,000 square miles of rugged mountain territory and said:

"In the name of the United States, I proclaim this land United States soil."

With those words he pulled the cord which unfurled the stars and stripes into a gentle breeze. The Breckenridge women's committee which arranged the program insisted the United States government never had obtained formal ownership before.

Johnson said it was "scant knowledge of western geography" which was responsible for overlooking the territory when Napoleon "doubtless flattered himself that he had driven a shrewd bargain with the fledgling United States of America."

TAVERN FIRE STARTS QUIZ.

Carbondale, Ill., Aug. 8.—(AP)—After finding a kerosene can, Deputy State Fire Marshall Gustave Karch and county authorities tonight were investigating a fire that destroyed "Ray's Place," a tavern and dance hall six miles north of here, early today.

DEAF

Sensational new small hearing aid. Only complete instrument ever offered for $25.00. Fully guaranteed—remarkably efficient—compact, scientific construction backed by 35 years of experience. See our new WRIST-FONE—BONEFONE—SUPERTONE instruments. FREE DEMONSTRATION at our office or your home.

$25

Time Payments Arranged

TRUTONOPHONE
Hearing Aid—Ninth Floor

THE DAVIS STORE
State, Jackson, Van Buren
Telephone: Wabash 9800

Seized as Embezzler

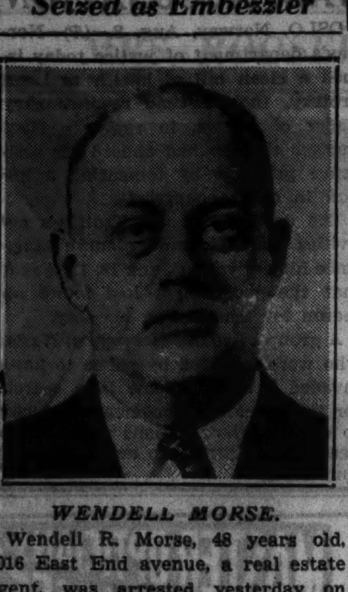

WENDELL MORSE.

Wendell R. Morse, 48 years old, 7016 East End avenue, a real estate agent, was arrested yesterday on charges of embezzlement and operating a confidence game and was locked up in the detective bureau.

The complainant is Henry Sabbe of Chillicothe, Ill., who formerly lived in the Lake Calumet region and was for years engaged in controversies with the Pullman company over the ownership of lands there. Sabbe said that he had turned over to Morse deeds for certain properties he owned, along with cash—the whole to the amount of more than $20,000—and was to receive in return 161 lots in a subdivision outside Indiana Harbor. It is his contention that Morse did not transfer to him the properties agreed on.

According to Morse, the trade was legitimate. He admitted that he owed Sabbe $3,200 obtained in the sale of a property in Pullman, but added he could "have that anytime." A hearing on the case will be held tomorrow.

Sabbe, who left Chicago several years ago, has been engaged since in operating the Wassonia hotel on the Illinois river above Peoria. He is reported to have a fortune in excess of $100,000.

A BROKEN FIELD DRIVER; THAT'S MR. JOE JOHNSON

Joseph J. Johnson, 36 years old, a surface lines motorman who resides in Glenview, had a busy time last evening.

First, by his own admission, he drank a lot of beer. Then he got into his automobile and began driving. In front of 1505 Summerdale avenue he crashed into a car owned by Dr. J. E. Swanson, 5324 North Clark street. Unperturbed, he drove on, striking three parked cars in the vicinity of Rascher avenue and Paulina street. None of these little incidents halted him.

But Johnson made his next crash a mighty one. Andrew Swedlund was sitting in his car, parked in front of his home at 5144 North Ashland avenue, when it was struck by the Johnson automobile and pushed for a hundred yards or so. Policeman Martin Gallagher, who was a witness, and Swedlund persuaded Johnson to halt and tried to arrest him. There was a battle, but Gallagher was reinforced by Policemen John Ruge and Charles Gall and the weaving driver was at length overpowered.

Taken to the Summerdale police station, he started another fight, with six policemen as opponents, and came off a good second. And then Joe Johnson went to sleep.

PARIS Inspired
These Distinctive
Advance Fall
DRESSES

$10

Completely "next season" in their smart lines, their new colors, their classic blacks. Such frocks will revive your wardrobe, carrying you enthusiastically into Autumn! Sizes 38 to 48.
FIFTH FLOOR—DEARBORN.

No Mail or Phone Orders.
BOSTON STORE
STATE, MADISON AND DEARBORN STREETS
See Pages 13 and 14, Part 7, for More Boston Store Bargains

INDIANA'S YOUNG DEMOCRATS HEAR PRAISE OF PARTY

Duffy Defends New Deal at Gary Conclave.

Young Democrats of Indiana, meeting last night in the Gary Memorial auditorium, heard United States Senator F. Ryan Duffy of Wisconsin praise the "great humanitarian program" of the New Deal at the closing session of their two day convention. Five thousand persons attended the meeting, including 1,500 visitors.

Senator Duffy's address defended the spending policies of the Democratic administration, which he said "have pulled American business out of the red." He declared purchasing power has been restored both to city and agricultural communities.

Answers G. O. P. Charges.

Replying to charges of Republicans that New Deal activities have brought a tremendous increase in the national debt, Senator Duffy said:

"The business man who will not spend when his business requires that he should do so is not being thrifty. His business will not long survive. A very considerable part of the increase in national indebtedness has been because of loans made to business, home owners and farmers. Practically all this will be recovered by the federal government.

"The claim is now being made that the policies of the administration are dangerous to the system of private capitalism and private enterprise. I say to you that private property and private capital are not now in danger, but they were in danger in those black days at the end of 1932 and up until March 4, 1933, when the selfishness and short sightedness of the Republican administration had brought us face to face with chaos."

Discusses Relief Program.

Senator Duffy discussed Republican criticism of the federal relief program. He declared the Republicans propose to throw relief on to the local communities, and asked:

"If relief funds must be provided, is it not better that the federal government, which obtains its funds from the larger incomes of the country, from liquor and tobacco taxes and revenue of that kind, should bear the greater share of the relief burden, than to have it placed upon the backs of local communities which would necessarily have to raise it from the already overburdened homesteads and farms of this country?"

In opening his talk Senator Duffy referred to another speaker, Gov. Paul V. McNutt of Indiana, as "my candidate for president in 1940."

Only 3 of 100 Bloomington Rotarians for Roosevelt

Bloomington, Ill., Aug. 8.—[Special.]—A poll of the Bloomington Rotary club composed of 100 business and professional men revealed that only 3 per cent of the group favored the reëlection of Franklin D. Roosevelt. Only three members stood up as backers of Roosevelt while the other 97 yelled for Landon.

APPROVED LAUNDRY

Advice to the TUB-WORN

SAVE HEALTH AND MONEY

GET BETTER, SAFER LAUNDERING FROM GREAT WESTERN

Extravagance begins at home when laundering is done at home. No matter how careful or efficient you or your laundress may be, home laundering can't compare with the miraculous safety and cleanliness you get from Great Western. Don't wear yourself out. Save health and money.

DAMP WASH
ONE OF OUR EIGHT FAMILY SERVICES

We carefully wash your articles in pure rain-soft waters and return them damp, sweet and clean, ready for ironing. Monday and Tuesday, 20 lbs., 99c. Wednesday, Thursday and Friday, 15 pounds, 75c. Excess weight, per pound........ 3c

WASH SUITS
IMMACULATELY LAUNDERED

Enjoy your washable clothes every day. Be cool and smart in warm weather. Our wash suit laundering is famous for its immaculate perfection. Your suits are returned on hangers in individual bags. Ladies' 35c up Men's 50c up

PILLOWS
STERILIZED

Great Western is the only laundry in the Middle West with modern pillow sterilizing equipment. Your feathers are removed from ticking, given a sterilizing bath in live steam and made fresh, fragrant and fluffy, germ-free and hygienic—then replaced in freshly laundered ticking. Price, each........ 60c

New feathers and ticking. Moderate rates.

Telephone tomorrow morning!
Hollycourt 1600 • Seeley 1600 • So. Shore 1600

City-Wide and Suburban Service

University 1100 | Euclid 600
Villa Park 1500 | Riverside 6300
Brookfield 3400 | Maywood 5100
Wilmette 3600 | Wheaton 656

Chicago's Biggest & Best Washwoman

GREAT WESTERN LAUNDRY CO.

JEWISH LEADERS OF WORLD MEET TO PROTECT RACE

GENEVA, Aug. 8.—(AP)—Hopeful of finding a solution to Jewish problems through collective action, the World Jewish congress convened tonight. More than 300 delegates, including 75 from the United States, registered for the 10 day congress, the first world wide parley Jews have ever held.

Treatment of Jews in Germany was expected to provide one of the highlights of sessions devoted to steps to strenghten the collective security of Jewry.

Rabbi Stephen S. Wise of New York opened the sessions with a plea that the gravity of the Jewish problem be heeded.

"Whether or not the world recognizes it," Dr. Wise said, "whether or not Jews understand it, anti-semitism as a world problem is one of the major problems of civilization. If Hitlerism had been faced by the world when it was little more than an anti-semitic election expedient it is doubtful whether the entire civilized world would be called upon as today to face the ever growing peril of the increasing barbaric power of Nazi Germany."

Women in 13 States Act to Get Million for Landon

New York, Aug. 8.—[Special.]—The Independent Coalition of American Women, which is seeking to organize 1,000,000 members in thirty-five states for the election of the Landon-Knox ticket, has completed its organization in thirteen states. Mrs. Mabel Jacques Eichel, national director, announced at headquarters, 485 Madison avenue. Eight other states were in the process of organization, she said. New Hampshire has a coalition organization in every town and village.

RUSSIAN FLYERS FORCED DOWN ON CANADIAN COAST

Seattle, Wash., Aug. 8.—(AP)—Nicholas Sokoloff, representing Amtorg, Russian trading agency, said tonight the Russian flyers, Sigismund Levanevsky and Victor Levchenko, en route to Siberia via Alaska, were forced down by poor visibility at Bella Bella, British Columbia, at 3 p. m. [6 p. m. Chicago time] today. They planned to resume their hop to Juneau, Alaska, tomorrow morning, weather permitting.

The Russians, in a new low winged Vultee monoplane, took off from the Sand Point naval air base on Lake Washington here today at 10:26 a. m. They had a tail wind and had hoped to reach Juneau, 900 miles away, by 5 p. m. Bella Bella is more than 300 miles north of Vancouver, B. C.

Sokoloff said he listened on the plane's wave length for a long time after they alighted at Bella Bella, but heard nothing more. He said the plane failed to answer later calls tonight and he assumed the men were ashore waiting overnight for clearer weather.

Missing Alaskan Plane Found.

FAIRBANKS, Alaska, Aug. 8.—(AP)—John Hadjukovich, prospector, flew here today with word he and two companions found the Arthur F. Hines plane, missing with Pilot Hines and three passengers almost a year, on a barren mountain range 175 miles west of here. Bearing the motor plate from the plane he said was found on the mountains, Hadjukovich told of discovering the ship burned and only a few bones remaining.

The numbers on the plate checked with those of the orange winged ship in which Hines, Mr. and Mrs. John Lonz, and Alton Nordale, all of Fairbanks, took off from Dawson Aug. 19, 1935, for Fairbanks. Their ship vanished en route and an airplane search in which many of Alaska's famous aviators joined failed to disclose it.

Sing Lady Sing
HAPPY DAYS ARE HERE AGAIN
$119

Tomorrow! Evans August Value Crusade
gives you the fur coat you thought you couldn't afford at this unheard-of price

Take Your Pick
tomorrow—8:30 A. M. to 9 P. M.—all
$119

Hudson Seal (Dyed Muskrat)
Siberian Squirrel
Persian Lamb
Russian Fitch
Jap Weasel
Black Caracul with Silver Fox
Grey Krimmer
Natural Grey Kidskin
1 African Leopard
1 Genuine Beaver
Russian Pony
1 Logwood Alaska Seal
Moire Seal
Moleskin
Leopard Cat

Small Deposit Reserves Selection

Siberian Squirrel Swagger $119
Black Persian Lamb $119
Hudson Seal (Dyed Muskrat) $119

More Money-Saving Values to Thrill the Hard-to-Please
CROWN SEAL Dyed Coney, Newest Models........ $49
BLACK CARACUL Fitted Princess or Swagger Models........ $59
BLACK KIDSKIN Princess Tunic or Swaggers........ $59
DARK RACCOON Newest Sports Models........ $88
GENUINE KOLINSKY COATS........ $199
BLACK ALASKA SEAL Newest Modes........ $199
BLACK MOIRE RUSSIAN CARACUL 17 New Models........ $299
FINE RUSSIAN PERSIAN LAMB........ $299
COCOA or WHITE RUSSIAN ERMINE........ $399
MINK COATS A Complete Variety of Models........ $695
REGAL DARK MINK........ $995
LUXURIOUS EASTERN MINK $1495

Trappers who supply Evans with furs will tell you that fancy store trappings add nothing but price to a Fur Coat!

Evans FUR COMPANY
Shop in Comfort in EVANS' Air-Cooled Show Rooms — 3rd, 4th and 5th Floors Butler Bldg. — 162 No. State St.

Listen today, 7:15 P. M., to Frank Wilson, Station WBBM. Also daily at 10 A. M. Paul Small broadcasts on W-G-N Mon., Wed., Fri. at 11:15 A. M.

DANCES DELIGHT CROWD AT PICNIC OF OLD SETTLERS

Revelers Swap Memories of Early Chicago.

BY KAY HALL.

Chicagoans who have seen in person nearly all the progress that the city has made in its little more than a century of existence applauded yesterday the practiced turns of dancers who learned their steps in the [illegible] decade which receives more than passing treatment in history books because of the civil war.

Gathered in Riverview park were several thousand persons, young and old, who enjoyed the quaint maneuvers.

The occasion was the [illegible] annual Old Settlers' picnic and reunion of the Chicago Turner society. After watching the stately movements of the competing dancers, the judges concluded to award first prizes to two couples, each with combined ages of 177 years. In one team were August Metz, 92 years old, 1212 Hood street, and Mrs. Alvine Bobson, 85, 6332 South Peoria street, and in the other George Schwikz, 90, of 1924 South Springfield avenue, and Klementine Rosenbach, 87, of 1124 George street.

Daughter of "First Native."

Among those who applauded the decision was Mrs. Fannie Grace Beaubien, 69 years old, 1343 South 61st court, Cicero, whose father, Alexander Beaubien, was the first male white child to be born in Chicago. That was in 1822. With her was her husband, Richard S. Beaubien, 78 years old, whose father was Mark Beaubien, Alexander's uncle.

Because he was born 88 years ago in an Indian chief's cabin on Avers avenue and has lived here since, W. H. Spikings, 4853 North Pulaski road, received a medal as the Chicagoan of longest continuous residence. His present home is two blocks from his birthplace. Were it not for the Turner society's rule that no one can win a medal twice, two other natives of the city, both 91 years old, would have crowded Spikings out. They are George Leady and Albert Gage.

Bestow Medal on Woman.

Corresponding honors for women went to Mrs. Katherine J. Loewe, 83 years old, 1918 Belle Plaine avenue, a native of the city. Immigrants, too, won medals for continuous residence in Chicago.

For Germans these prizes were given to Henry Schawacher, 88 years old, 1851 North Spaulding avenue, who settled here 87 years ago, and to Mary Gilbrenson, 82, of 308 West Huron street, here 80 years. For those not of German descent the prizes went to Charles W. Johnson, 77 years old, a Norwegian, of 5633 South Artesian avenue, here 75 years, and Josephine Gautfrey, 80, a Belgian, of 5432 South Wells street, here 79 years.

John Muno, who has lived at 2464 Touhy avenue for 78 years, was the old settler having lived longest in the same residence and still living there.

Winner Has 74 Descendants.

Valantine Breier, 2009 Bonfield street, who has 7 children, 36 grandchildren, and 31 great grandchildren, gained acclaim as the old settler present who has the largest number of children and grandchildren living.

Dennis W. Finley, 89 years old, 4349 Washington boulevard, who was with Bridge's battery, 1st Illinois artillery, and fought with Custer and Kit Carson in the Indian wars, was the oldest veteran of the army or navy living here. Many union veterans sat at tables praising the quality of the "family boys" who made up their military outfits.

Isaac Adler, 95 years old, 7419 Paxton avenue, who was retired from the fire department in 1893 and is one of the surviving firemen of 1871, was the oldest veteran of the fire or police department. A woman 75 years old remarked how as a girl she and other children venerated Fireman Adler.

1871 FIRE VETERANS ATTEND PICNIC

George Leady (left), 91 years old; Isaac Adler (center), 95, and Edward Scharenberg, 83, exchange recollections at Old Settlers' picnic at Riverview park. Mr. Leady and Mr. Adler are two of the three survivors of the firemen who fought the great Chicago fire. [TRIBUNE Photo.]

Antonia Schallau, 83 years old, 1941 South Seventh avenue, Maywood, does a step with Andrew Specht, 89, of 10808 Hale avenue, at Old Settlers' picnic at Riverview park. [TRIBUNE Photo.]

Sister Ship of Cutter Rush Is Put in Service on Lake

Capt. Leroy Reinburg, head of the coast guard in the Chicago district, recommissioned the patrol boat Antietam at Navy pier yesterday. The Antietam, a sister ship to the coast guard cutter Rush, of Chicago, with a complement of 20 men under Lieut. C. W. Thompson, was transferred here from the New England district after reconditioning at Curtis Bay, Md. It has been assigned to patrol duties at Milwaukee.

TURBULENT LIFE IS NOTHING NEW TO MR. RICCARDO

Richard Riccardo, 33 years old, who once got a dose of castor oil from Premier Mussolini's forces [so he says] but is now operating a north side restaurant decorated with paintings from his own brush, was arrested yesterday on a charge of beating a woman.

The complainant is Mrs. Joan Brooks Kimmel, 27 years old, a divorcée who is [so she says] a member of "a wealthy southern family of bankers and judges." She also asserted that her home is at 1244 Asbury avenue, Hubbard Woods—an address that doesn't exist.

Riccardo, a dapper young married man with a black mustache, was thrust into a cell at the Chicago avenue station. It was several hours before he furnished $100 bond.

"This jail makes me sick," he said. "The charge is ridiculous. She knows I never struck her. It is true we became very warm friends, but I don't like her any more."

Mrs. Kimmel, located through friends said:

"There are judges in our family and we know how to handle these situations. When I appear in court, my testimony will involve still another woman."

When the southern belle's remarks were relayed to him, Riccardo waved a careless hand.

"I am used to a turbulent life," he said.

BLACK LEGION REVIVES FORM, SAYS AN AGENT WHO AWAITS TRIAL

Detroit, Mich., Aug. 8.—(AP)—Earl Angstadt, one of the three Black Legion men convicted of falsely imprisoning Robert Penland, a fellow member, said tonight a "new and greater" organization is being formed by the "better element" of the legion "to uphold the constitution, combat communism, and work for the betterment of the community."

From his jail cell, Angstadt told newsmen he had received that information "from people on the outside" who were important men in the old Black Legion.

Attorneys will argue Monday on defense motions to dismiss charges against four of the twelve Black Legion men charged with kidnaping and murder after the slaying of Charles A. Poole on May 22.

DEWEY SHORT SAYS ROOSEVELT GIVES PEOPLE BEGGARS' ROLE

St. Paul, Minn., Aug. 8.—(AP)—Congressman Dewey Short [Rep., Mo.] declared in an interview today disgruntled Republicans elected President Roosevelt in 1932, and "intelligent patriotic Democrats" will defeat him in 1936. He said the Roosevelt administration is making "us a nation of beggars and mendicants."

Congressman Short paused here en route to Eveleth, in northern Minnesota. He will speak at a Republican rally there tonight. He referred to the President as the "golden voiced promiser."

EDITOR ANSWERS WALLACE RAP AT FARM POLL

Says Secretary Misstated the Facts.

Philadelphia, Pa., Aug. 8.—[Special.]—In a press interview in New York on Monday, on his way to the President's political conference at Hyde Park, Secretary of Agriculture Henry A. Wallace referred to the Farm Journal's poll, a national referendum of farmer preference for President, as "an attempt to mold public opinion rather than to reflect public opinion."

Mr. Wallace based that statement on a letter he says was sent to him by a New Jersey farmer, a subscriber of the Farm Journal. That farmer says he was not sent a ballot by the Farm Journal. The secretary further quoted at length a letter written by Arthur H. Jenkins, editor of the Farm Journal, to that farmer, in which Mr. Jenkins defended the Farm Journal's editorial position.

Editor Answers Wallace.

In answering the secretary of agriculture's attack Mr. Jenkins said today:

"There is an old saying that judges resent lawyers coming into court with unclean hands. Mr. Wallace, for whom I have a high regard personally, either is ignorant of the facts, or he misrepresented them, which I do not want to believe.

"The presidential straw votes which have been made by the Farm Journal are based on personal calls by our representatives who follow the rural free delivery routes, stopping at all farms and asking the farmer if he cares to express himself in the ballot.

No Voting Through Mails.

"At no time has the Farm Journal conducted a mail poll by sending out ballots to its 1,210,000 subscribers. This method is used only by the Literary Digest on a nation-wide scale.

"Secretary Wallace was careful not to quote the New Jersey farmer's letter to me under date of June 15, nor his second letter of July 22 in answer to mine, which he did quote. He did not mention that the farmer did send a straw vote ballot to us in his second letter, nor did he state that on July 24 I personally acknowledged the receipt of this vote and duly informed the said farmer that his vote had been tabulated for Mr. Roosevelt.

Called Low Criticism.

"The lowest form of criticism is that which has a background of honesty and a foreground of misrepresentation, and Mr. Wallace's attack on the straw vote can only be justified in one of two ways—that he didn't know what he was talking about, which is a serious fault in a man in his position, or knowing what he was talking about, misrepresented the facts for the benefit of Mr. Farley and Mr. Roosevelt.

"The Farm Journal has claimed only one thing for its straw vote—that it gives a correct cross-section of the farm preference at the time the poll is made. Naturally it cannot reflect the opinion of the urban population.

"The fact remains that as the farmer has voted, so has the nation, and in every presidential election since 1916 the nation's choice for President was correctly indicated in the figures the Farm Journal presented."

BRIDGE DESIGN EXPERT LAUDS MIDWESTERN ENGINEERING SCHOOLS

Urbana, Ill., Aug. 8.—[Special.]—The University of Illinois college of engineering was lauded today as one of the foremost in America by G. B. Woodruff, engineer of design on the San Francisco-Oakland bridge. Woodruff is spending the week-end on the campus.

Woodruff, a Cornell graduate, declared that in general the midwestern universities are leading the field in engineering. He said several Illini graduates are associated with the San Francisco bridge project.

BREAK GLASS; GET 7 COATS.

Thieves early yesterday broke a display window in a department store at 3311 West 26th street and took seven coats valued at $[illegible].

NORWAY CLEARS LEON TROTZKY OF NAZI ACCUSATION

OSLO, Norway, Aug. 8.—(AP)—Norway's department of justice today issued a clean bill of health to Leon Trotzky, the one-time revolutionary leader of Russia, in reply to Nazi charges that he had abused his residence privilege by fomenting agitation in other countries.

The department said Trotzky's activities had been under surveillance since his arrival on June 18, 1935, and that the government had found no reason for terminating his stay.

A group of young Norwegian Nazis, who were reported by police to have invaded Trotzky's home in a search for incriminating documents, refused to explain their actions at a police hearing, preferring to await a grand jury trial.

PAROLED CONVICT RETURNS TO OLD TRADE; CAPTURED

James Tobin, 29 years old, 101[illegible] South Western avenue, who was paroled from Joliet penitentiary two months ago after serving part of a term for robbery, was back at his old business yesterday.

Tobin held up Richard Cook, 2970 Sheridan road as Cook was sitting in his car in front of the home of George Laubenheimer, 1605 Chase avenue, and took $7 from him. He then ordered Cook to drive his car away, but the victim insisted he had doctor's orders not to drive. So Tobin drove west in the car he had.

Cook speedily regained his health and took up the pursuit. On the way he picked up Policeman Norman Gallic. Together they caught up to Tobin at Ridge and Touhy avenues. The parolee surrendered.

MASTER OPTICIANS — GLASSES FITTED
MASTER WATCH Repairing 60¢
KRYPTOK BIFOCALS $4.95
For Near and Far Vision—Set in beautiful modern mountings—and fitted to your eyes by master opticians. Satisfaction guaranteed—free examination.
SPECIALS
Main Spring ... [illegible]
Jewel ... [illegible]
Stem ... [illegible]
Hand ... 25c
For 7-Jewel Waltham and Elgin. Other Low Estimates
CRYSTALS Plain, While You Wait 25c
Jewelry Repairing Lowest Prices in Town
OLD GOLD Bought for Cash
50c Down 50c a Week
MASTER JEWELERS
No Optical Department at "9169" Commercial
Loop—32 W. Washington
North—4749 Broadway
Northwest—3138 Lincoln Av.
West—4065 W. Madison
South—6337 S. Halsted
Southeast—9169 Commercial
Stores Open Tues., Thurs., Sat. to 10 P. M.

MANDEL BROTHERS MEN'S SHOPS

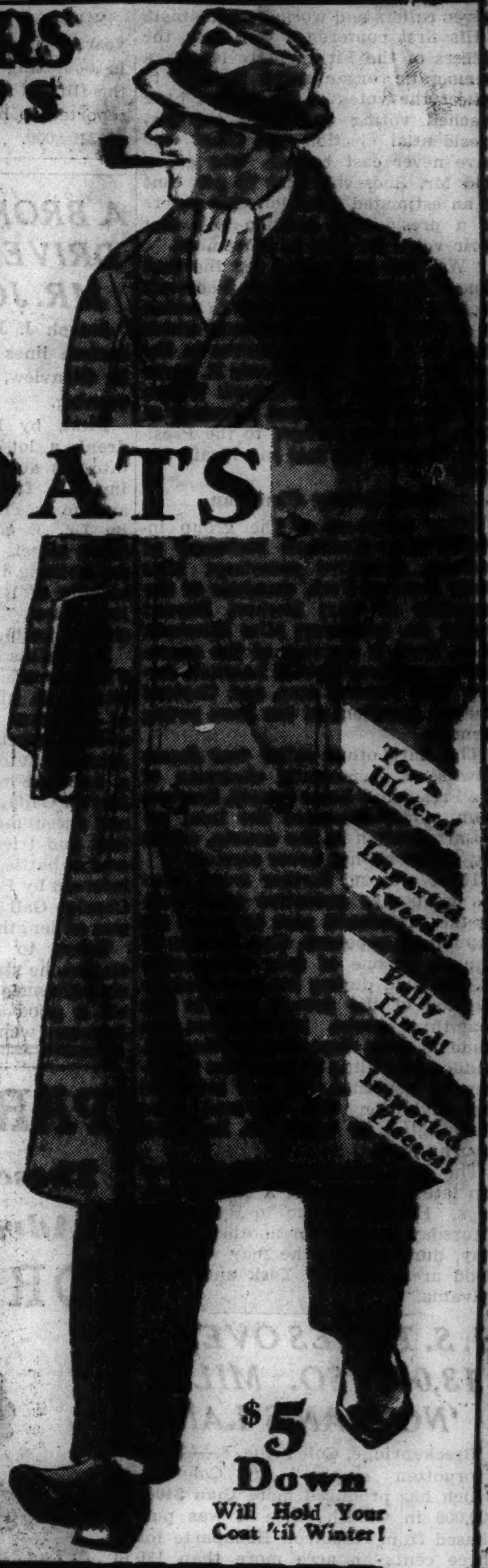

AUGUST SALE of OVERCOATS $33
Fabrics Usually Found Only in Coats Selling from $40 to $45
• Genuine Worumbo Overcoats.
• Luxurious Llamapak Overcoats, fully lined with Skinner's linings.
• Imported Tweeds—English models. Styled the Bond St. manner.
• Genuine Imported Irish fleeces.
• Raglans, Balmacaans, Town Ulsters. Every type you want.
Special! Knitted Fleece OVERCOATS
200 Only! Both raglan and set-in sleeve styles. $23.75
Four Ways to Buy!
• $5 Down, 20 weeks to pay. Small carrying charge. None if payments complete in 10 weeks.
• Mandel's Convenient 30-Day Charge Account.
• Pay Cash—Mandel prices are low.
• $5 down will hold your coat 'til wanted.
$5 Down Will Hold Your Coat 'til Winter!
Get Two Pairs for What One Will Cost Later!

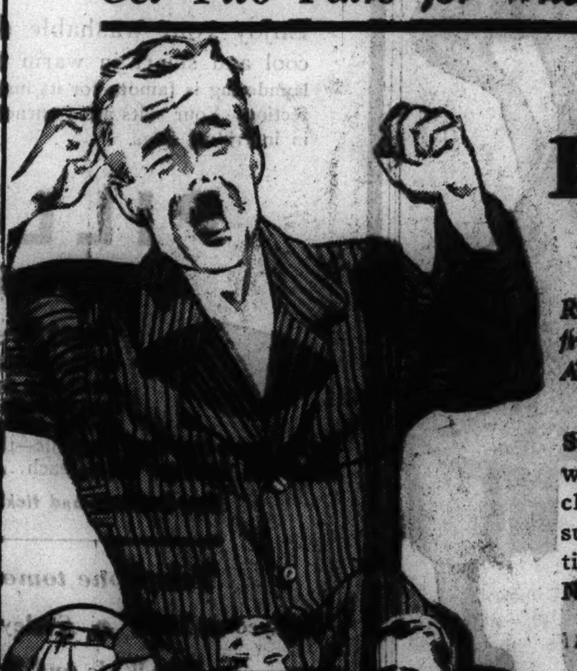

Stock Up Now on Quality PAJAMAS
In the Air-Conditioned Men's Shops
Regularly Sell from $2 to $2.95! August Sale Price! $1.49
Summer sheers to wear now! Heavier weights for year 'round wear. Broadcloths, madras, sateens, even a few beach suits included. Full cut and perfect fitting. Short sleeves and knee lengths. Non-binding lastex belts. Sizes A,B,C,D.
Men's Pajamas—Air-Conditioned First Floor—Wabash.

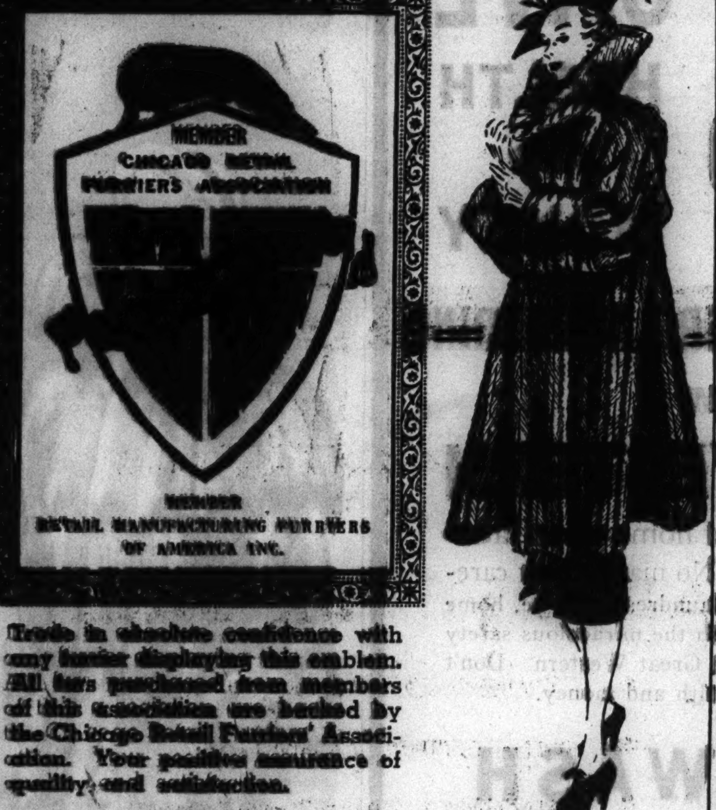

MEMBER RETAIL MANUFACTURING FURRIERS OF AMERICA INC.
Trade in absolute confidence with any furrier displaying this emblem. All furs purchased from members of this association are backed by the Chicago Retail Furriers' Association. Your positive assurance of quality and satisfaction.
August FUR SALE
BUY YOUR FURS WHERE YOU SEE ABOVE EMBLEM
Chicago Retail Furriers' ASSOCIATION Office—139 N. Clark St. Franklin 8863
DOWNTOWN
ADAMS FUR CO 17 N. State St. DEArborn [illegible]
ADLER, ALEX 162 N. State St. DEArborn [illegible]
ADORJAN & WITT 108 N. State St. DEArborn [illegible]
BERRY PARKS & CO. 145 N. State St. RANdolph [illegible]
BOOKMAN, M. 162 N. State St. DEArborn [illegible]
EPSTEIN & STEIN, INC. 7 W. Madison St. DEArborn [illegible]
HARVEY-DODY 37 S. Wabash Av. CENtral [illegible]
HERMAN, E. A., INC. 220 S. State St. WABash [illegible]
KREZO, STEPHEN 162 N. State St. DEArborn [illegible]
LEVITT & [illegible], INC. 220 S. State St. WABash [illegible]
MILLER, A. W. & CO. 106 N. State St. DEArborn [illegible]
REISS, DAVID 162 N. State St. DEArborn [illegible]
SEITLER, HERMAN, INC. 17 N. State St. CENtral 4471
SIEGEL FUR SHOP [illegible] DEArborn 2756
SLABODKIN & KASTIL 5 S. Wabash Ave. DEArborn 1068
SUGARMAN FUR SHOPPE 17 N. Wabash Av. DEArborn 9447
WAECHTER, M. & CO. 108 N. State St. DEArborn 1582
WARSHAWSKY FUR CO. 17 N. State St. DEArborn 9222
WEINER, J. M. 108 N. State St. CENtral 5421
NORTH
DEVON FUR SHOP 1317 Devon Ave. ROGers Pk. 2830
ELK FUR SHOP 5245 N. Clark St. RAVenswood [illegible]
GLASSER, EDWARD, INC. [illegible]
GLASSER, JACK, INC. [illegible]
[illegible] FUR SHOP [illegible]
NORTH (Cont.)
KINZELBERG FURRIERS, INC. 5413 N. Clark St. LONgbeach 5103
LIBKIN FUR CO., INC. 2302 Devon Ave. BRIargate 7050
ROTH, THOMAS H. 1016 N. Rush St. DELaware 1412
RUHIG, BEN M. 1059 Argyle Ave. EDGewater [illegible]
SCHWARTZ, D. 4645 N. Rockwell St. JUNiper 5903
SWIMMER FUR SHOP, INC. 3975 Milwaukee Ave. AVEnue 0279
TELLER, HERMAN 6764 Sheridan rd. ROGers Pk. 4848
TURBIN, SAM 5209 N. Sheridan Rd. EDGewater 4643
WAGMAN FUR SHOP 1926 W. Montrose. LONgbeach 2810
WEST
ABELES, THEO. 3313 W. Madison St. KEDzie 1055
ABRAHAMSON, JOS. 5840 W. Madison St. [illegible]
BERMAN FURS, INC. 3935 W. Madison St. AUStin 1744
GARFIELD FUR SHOP 4215 W. Madison St. KEDzie 1668
KRASNO & HALPERN, INC. 4219 W. Madison St. NEVada 1880
ROSE FUR SHOP 4152 W. Madison St. VAN Buren 3550
SOUTH
ALBRECHT, H. & SON 355 E. 47th St. KENwood 0580
HAFER & CO. 6710 Stony Island Ave. DORchester 7324
LABES, EDW. & CO. 444 W. 63rd St. [illegible] 4000
LEWITZ, INC. 1202 E. 63rd St. HYDe Pk. 7687
MILENBACH, S. & SONS 6733 Stony Island Ave. FAIrfax 5155
PLAVNIK, SAMUEL 1619 E. 55th St. HYDe Pk. 9412
SCHLIFKE'S FUR SHOP, INC. [illegible]
STANKOW, [illegible]
STENDER FUR CO. [illegible] 864 E. 71st St. STEwart 2052

Want A More RESPONSIVE ENGINE?
If you were the owner of a fleet of taxicabs in a large metropolitan city, you would test your cabs with various types of equipment to secure the utmost in engine performance. Your tests would soon prove that Champion Spark Plugs would give you a more responsive engine, faster acceleration, greater dependability, and economy.
Preferred at home—preferred abroad by racing champions and the motoring millions.
CHOOSE THE SPARK PLUGS CHAMPIONS USE!
The Bell Transportation System, Inc., of New York City operate [illegible] taxicabs. Champion Spark Plugs, they report, have eliminated spark plug troubles and increased gasoline mileage considerably.
CHAMPION

U. S. REPORTS BIG GAIN IN NUMBER RECEIVING HELP

Relief Rolls Up 217,310 Since a Year Ago.

Washington, D. C., Aug. 8.—(AP)—A report indicating that more needy unemployed were receiving help from the federal, state, and local governments in March this year than in March, 1935, was made public today by the Works Progress administration.

The WPA estimated that 1,930,000 families and single persons—in addition to the 3,751,000 who had federal work relief jobs last March—were on direct relief in that month. The combined total is 5,681,000 cases, while previous FERA reports showed 5,463,690 received relief of some kind in March, 1935, a jump of 217,310.

The nearly 2,000,000 families and single persons on direct relief were largely being handled by states and local communities this year, whereas a year ago they were under the FERA program.

15% Not from Relief Rolls.

Today's WPA report said employment by all work relief agencies declined to 3,303,559 on June 27, 1936, this figure including 2,255,,898 WPA jobs.

WPA officials declined to amplify the report, except to say that the 3,751,000 employed on work relief projects last March included many who had not actually been on relief. The report said 15 per cent of works program employés on June 27 were not from relief sources.

Officials said they had only estimates of the direct relief rolls in many states because care of needy persons unable to work had been turned back to states and communities last December. Left-over federal funds, however, supplied $48,000,000 of the cost of direct relief since then.

Drop in Direct Relief.

The report estimated direct relief cases declined from 2,150,000 in January this year to 1,930,000 in March, adding:

"Families and single persons receiving general relief represented more than 15 per cent of the population of the United States in the first three months of 1935. On the basis of recent estimates this ratio decreased to 5.6 per cent for January, 1936, and to 5 per cent for March.

"The large decrease during the years was caused chiefly by transfers to the works program, the majority of which took place in November and December, 1935. The slight decline from January to March, 1936, may be attributed in part to works program and private employment, and also to the decline in funds available for general relief and to the increase in the number of persons receiving benefits under the Social Security act.

PWA Uses Nonrelief Labor.

A table showing the percentage of relief labor employed by different agencies drew attention in view of President Roosevelt's recent insistence that PWA projects use more workers from relief rolls.

On June 27, the table said, 70.4 per cent of the workers on PWA projects and 55 per cent of those on PWA low cost housing developments were not from relief lists. About 95 per cent of the 2,255,898 WPA workers, however, were listed as formerly on relief.

COLLEGE CHIEF CALLS RELIGION HARMONY'S FOE

Estes Park, Colo., Aug. 8.—(AP)—Dr. Frank Kingdon, president of Newark university, called "religion or so-called religions, the greatest single divisive, disrupting force in community life." He spoke at the second annual Institute of Human Relations.

He was replying to Dr. M. Willard Lampe, director of religion at the University of Iowa, who said:

"I have noticed that social scientists are inclined to disparage religion."

Dr. Lampke had asked for opinions.

Dr. Walter C. Reckless of the department of sociology and anthropology at Vanderbilt university, Nashville, Tenn., said the social scientist should not be "for or against anything, but to weigh the facts and give the results."

Dr. Kingdon then made his remarks.

CHILDREN'S CIVIC THEATER TO GIVE 3 PLAYS ON PIER

The Children's Civic theater, sponsored by the Chicago Drama league, will climax its summer studies at Navy pier with three dramatic presentations in the pier auditorium, two tomorrow at 8:30 p. m. and one on Aug. 17.

The first two, "Going to the Fair" and "China Silk," both operettas, will be given by the children under 14 years of age. The third, "The House of Sing Lo," on Aug. 17, will be given by the actors of high school age.

The children's theater, now in its twentieth season, has had a registration of more than 300 young actors this summer, with a daily attendance at the free drama classes on Navy pier of more than 100. Classes are held from 3 to 5 p. m. every Monday, Wednesday, and Friday and are open to all children between the ages of 6 and 18.

State Senator Connors in Hospital for Treatment

State Senator William J. Connors of the 29th district is under treatment for an intestinal infection at St. Luke's hospital, it was learned yesterday. Mr. Connors, who lives at 209 East Chestnut street, became ill at his summer home in northern Wisconsin and returned to Chicago five days ago to enter the hospital, his physician said.

FOUR KILLED IN WRECK.

Pittsburg, Kas., Aug. 8.—(AP)—Four persons were dead and two others injured, one seriously, as the result of a car and railroad motor train crash at a Frisco railroad crossing near McCune, Kas., today.

MRS. ROOSEVELT SPEAKS

Wife of the President addresses luncheon meeting of the Good Neighbor league in New York. One of the objectives of the organization is the re-election of her husband. [Acme Photo.]

OFFERS STATE HOUSE FOR IOWA DROUTH PARLEY

Des Moines, Ia., Aug. 8.—[Special.]—Gov. Clyde L. Herring today predicted that the drouth conference between President Roosevelt and Gov. Alf M. Landon, Republican presidential nominee, would be held at the State house here.

Herring pointed out that in 1933 midwestern governors met here to discuss farm relief, and expressed the belief that a similar procedure might be followed in dealing with the drouth.

"The exact meeting place will, of course, await the President's pleasure," Gov. Herring said.

The Iowa chief executive also announced that he would not appoint a successor for the late Senator Louis Murphy, killed in an automobile crash a few weeks ago.

"Inasmuch as congress is not in session, and will not be until the newly elected senator takes office, I see no necessity for such an appointment," Herring said.

Representative Guy Gillette of Cherokee, a Democrat, and Editor Berry Halden of Chariton, Republican, have been nominated to fill Murphy's unexpired term. The other Iowa senatorial race this fall is between the incumbent, L. J. Dickinson, Republican, and Gov. Herring.

Chicagoan Elected to Head World Dental Association

VIENNA, Aug. 8.—[U. P.]—The International Dental association today unanimously elected William S. Logan of Chicago president for a five year term. The next congress will be held in London in 1941.

6 PARK DISTRICT AVENUES CLOSED FOR REPAIR JOBS

Program of Resurfacing to Continue Till Fall.

Sections of six main thoroughfares controled by the Chicago park district are now closed to trafic for repairs or resurfacing. The rehabilitation program, started last February, will continue through fall, according to Otto K. Jellnek, park trafic engineer. The sections closed now are:

JACKSON BOULEVARD—Jefferson street to Canal street. Those two blocks will be reopened tomorrow morning and the three from Canal to Franklin street will then be closed for resurfacing to be completed by Thursday.

DIVERSEY PARKWAY—Sheffield avenue to Halsted street. The resurfaced four blocks will be reopened to trafic tomorrow morning and three blocks of Diversey from Halsted to Clark street will be closed. The job is to be finished by Thursday.

JEFFERY AVENUE—67th street to South drive in Jackson park. Workmen are resurfacing and straightening the intersection of the drive, which will remain closed for 10 more days.

CALIFORNIA BOULEVARD—28th to 29th street. The old bridge over the south branch of the Chicago river has been replaced by a new one, which is to be opened next Wednesday.

SACRAMENTO BOULEVARD — Roosevelt road to Franklin boulevard [1⅛ miles]. The county is putting new pavement on the boulevard with PWA funds.

The Washington street bridge over the Chicago river will be closed for repairs from 8 o'clock this morning until 4:30 this afternoon. West bound trafic will use Randolph street and east bound will be detoured to Madison street.

Sheridan-Irving Park Repairing.

Tomorrow morning the intersection of Irving Park boulevard and Sheridan road will be closed for repaving. Until it is reopened next Saturday, south bound trafic will be detoured east in Buena avenue to the west service drive of the outer drive, then south. North bound vehicles will turn at Broadway and Sheridan, north in Clarendon to Buena, then back onto Sheridan road.

Leif Ericson drive in Burnham park, closed since A Century of Progress Exposition in 1933, will be reopened Aug. 17-23 between 16th street and the north end for the Carnival of the Lakes in Soldiers' field.

British Farmers Pray for Sun to Save Crops

LONDON, Aug. 8.—(AP)—British farmers prayed today for sunshine while those of the United States drouth area prayed for rain. Kentish churches called prayer services tomorrow for a cessation of continued rains that threaten ruin of the hops crop from mildew.

500 ATTEND ANNUAL NORTH SHORE GARDEN CLUB FLOWER SHOW

More than 500 flower lovers attended the annual show of the North Shore Garden club, which was held at the Lake Shore Country club in Glencoe from 2 to 7 p. m. yesterday.

Exhibits were divided into four sections, showing the Mexican, Japanese, English, and modern influences in flower arrangement. Blue ribbon winners in the various sections were.

MEXICAN—Basket with vegetables or fruit, Mrs. Clara Weinberg of Highland Park; container with flowers, Mrs. Lester Kornblith of Hubbard Woods.

JAPANESE—Flower arrangement in a flat container, Mrs. Shandor Zinner of Glencoe; arrangement with foliage predominating, Mrs. Herman Black of Ravinia.

ENGLISH — Mantel pairs with flowers, Mrs. Julius Rosenwald of Ravinia; occasional table with flowers in silver container, Mrs. Milton Goodman of Glencoe.

MODERN—Breakfast tray with flowers, Mrs. Abel Davis of Glencoe; flower arrangement for bedroom, Mrs. Herbert Mayer of Glencoe.

In the al fresco table for six, Mrs. L. M. Hamburger of Winnetka was adjudged winner, while the entry of Mrs. Herman Felsenthal of Hubbard Woods termed "outstanding." In the luncheon table for two, Mrs. Benjamin Stein, who lives on Telegraph road northwest of Waukegan, was winner.

A wide variety of specimen blooms was shown. Mrs. Lewis Lepman of Glencoe was general chairman of the event.

BATHLESS BILL TURNS OUT TO BE BANK DEPOSITOR

William Murray, 48 years old, 66 West Van Buren street, was arrested yesterday at Clark street and Grand avenue by Policeman James Aman who decided that Murray needed a bath. At the Chicago avenue station Murray drew a bank book from his pocket, showing $7,677 on deposit at the Continental Illinois National Bank and Trust company. Murray said he had worked as a cook and saved the money.

"I got it all figured out so I can live on $285 a year," Murray told the police. "I pay $1.50 a week for rent, and spend 50 cents a day for food. I just use the interest from my deposits and what I earn from odd jobs a couple of days a year."

Asks Father the Purpose of Rope; Finds Him Hanged

Louis Salley Jr., 18 years old, 5551 North Spaulding avenue, yesterday saw his father looping a rope over a pipe in the basement. When the son asked what he was doing the elder Salley shrugged his shoulders and walked away. Several hours later the son returned to the basement and found his father dead, hanging from the pipe. The son said the elder Salley, who was 47 years old, had been despondent.

BISHOP FURS

76 years of recognized excellence

AUGUST FUR SALE

- styles of elegance
- supreme quality
- savings guaranteed

Dashing swaggers . . . youthful tunics . . . the new long, boxy lines . . . smartest fitted silhouettes. All of these Paris-inspired styles are here—and you're sure to find the coat that exactly suits you. For 76 years we have used only early-purchased prime quality pelts, worthy of coats hall-marked with the Bishop label. Buy now and save!

We guarantee, quality for quality, our prices are as low or lower, or within five days we will refund your money.

FURS RESTYLED, FUR CLEANING AND REPAIRING AT REASONABLE AUGUST PRICES

A DEPOSIT WILL RESERVE ANY OF THESE AUGUST VALUES

$75 — Lapin (dyed coney) in Summer Ermine, Mocha, Black and Steel-Gray, American Opossum, Sheared Tiger Cat, Beaver Dyed New Zealand Buck Coney, American Broadtail, Baronduki.

$125 — Russian Fitch, Black Dyed Persian Caracul, Siberian Squirrel, Muskrat, Black Caracul with Silver Fox. Sheared Leopard Cat, Black Pony, Platinum American Broadtail with Platinum Fox collar.

$195 — Siberian Squirrel, Russian Fitch, Krimmer Dyed Lamb, Persian Lamb, Black Caracul.

$245 — Oriental Ermine, Gray Krimmer, Mink Paw, Black Russian Broadtail, Japanese Weasel.

Our Famous Hudson Seal Dyed Muskrats are $195, $225, $250, $275, $295, $345

Equally attractive are our Persian Lamb at $165, $195, $225, $245, $295 and up to $645

MANY OTHER GROUPS FROM $50 TO $1995

Established 1860 — It pays to trade where you trade in safety

A. Bishop Co.

WOMEN'S FURS • MEN'S HATS AND TIES

RANDOLPH AT WABASH, SOUTHEAST CORNER

Entrance on Both Streets

OPEN ALL DAY SATURDAY

You'll find an endless array of DAVENPORT VALUES at each of the 4 large Rusnak Bros. stores

Made in our own shop

MODERN davenport with solid walnut frame, in striped fabric and frieze combinations. Choice of other smart combinations. Priced unusually low, $59.75

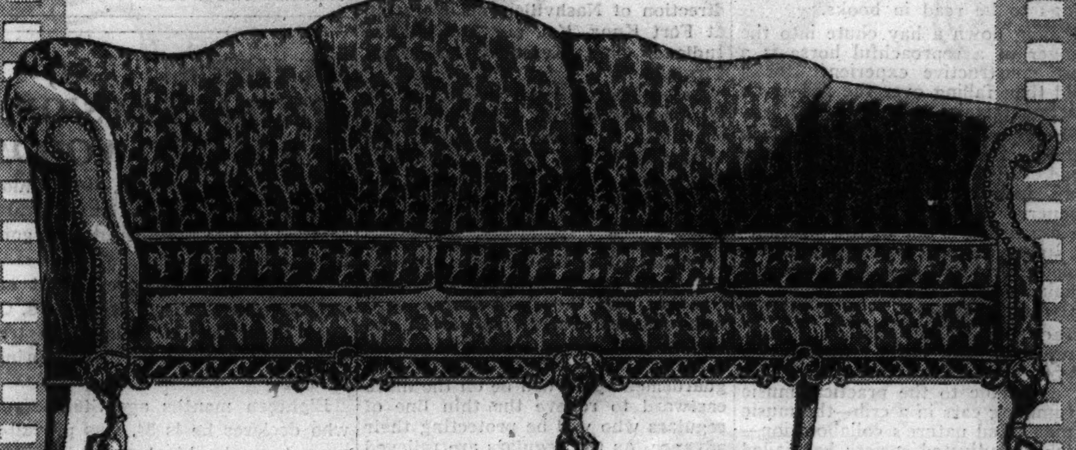

Made in our own shop

GEORGIAN davenport with a fine, richly carved frame in smart formal lines. Choice of excellent coverings appropriate to this style of furniture. $69.50

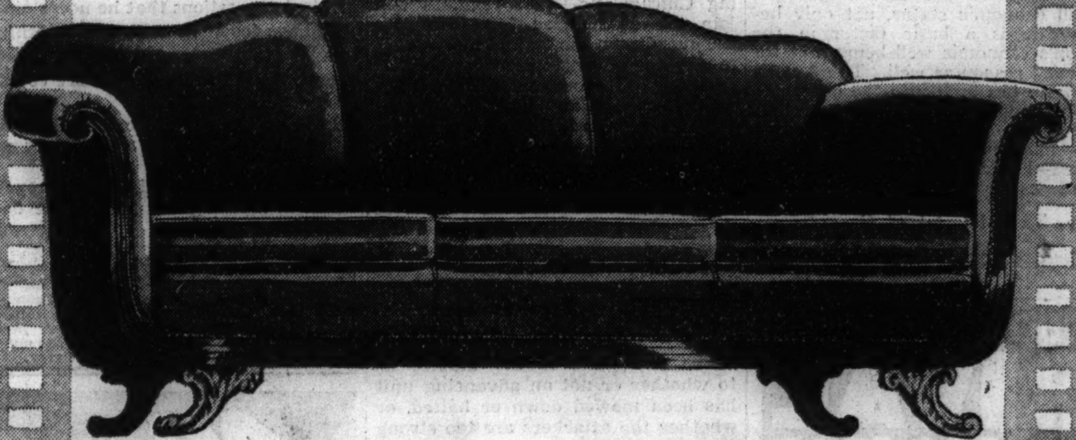

Made in our own shop

DUNCAN-PHYFE davenport with solid mahogany frame, in the new mohair tapestry coverings, offers the utmost value to style-minded home makers. $79.50

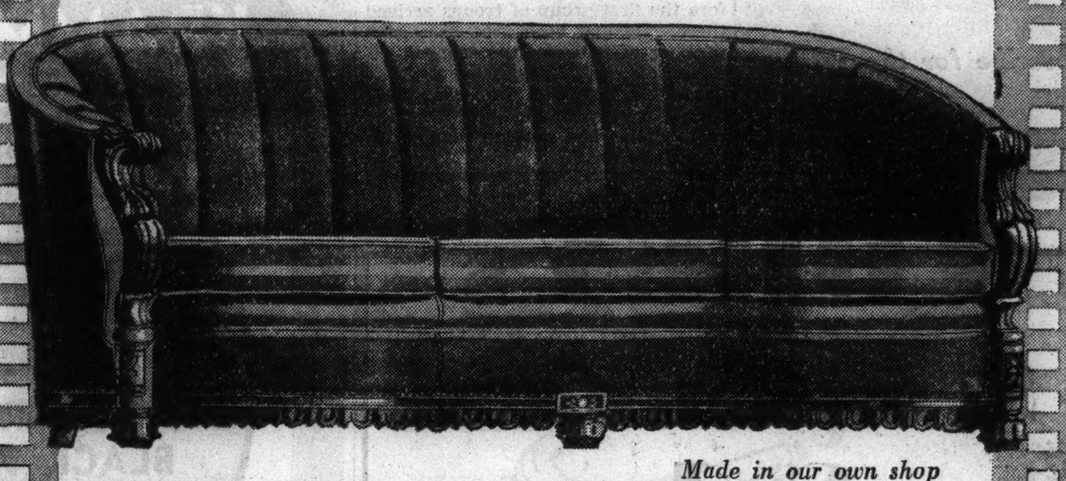

Made in our own shop

KIDNEY davenport, a full, large piece with piped back and carved arm front and base, in a selection of mohair frieze blends, is a remarkable buy at $89.50

Made in our own shop

LOUIS XV French carved davenport, with all-around frame and divided back, in silk damasks. A correctly styled piece, favored by decorators. $98.50

Convenient Terms—Small Carrying Charge—None if Paid in 90 Days.

RUSNAK BROTHERS INC.

ESTABLISHED 1892

839 West 79th St. Near Halsted St. — 2424 Devon Ave.

1393 Milwaukee Ave. — 501 N. Cicero Ave.

Open Tuesday, Thursday and Saturday Evenings

Moving Forward

Marshall Field & Company presents here each day observations and opinions intended to be of interest and value to those it seeks to serve.

WE NEED THE FARM

By CALEB

THERE are two aspects of the American farm problem. Each reaches the vitals of the nation. The economic side is important. Economists talk and write reams on the subject. We comment here on the *human* side of the problem. It, too, is important.

Our material civilization comes from the soil and is out of the bounteous earth. Children miss much if their schooling forgets that. It is precisely such schooling—the great informal and vital tutelage of nature—under which farm children are reared. They can always pick up formal education here or there—to supplement that.

The farm family which sees the labor of a season nipped away in a night by frost—or in a pitiless drought—need be taught no other lessons of stoicism. It is never *naturally* in the farm character to quit—it's, rather, try again.

The farm isn't valuable in character building solely for the hardships it imposes. Do you know the smell of a newly filled hay barn? There's something more vivifying about the fragrance of new hay than most things to be read in books.

Falling down a hay chute into the manger of a reproachful horse is a more constructive experience for a child than falling over the rail of an apartment stairs.

There's something good about black walnut stain that works into the blood. Wild flowers in a pasture are more instructive than roses in a greenery. A milk house cooled by a purling spring is one of the pleasantest structures on earth. And water-cooled milk a half hour from the cow remains one of the finest drinks in the world.

Breathless July nights, humid, heavy with heat, when growing corn pops its expanding joints in the field, are a prelude to the practical music of tumbling ears in a crib—the music of man's and nature's collaboration—which maladjusted society has failed to finance properly.

Not all farm children remain true to the fundamental simple truths and characteristics the farm imparts, but they at least have them to start with.

We need a solution to the farm problem—one that works *with* civilization and nature—not against them. The farmer should have a safe and sound economic status, not only because he is a basic factor in the nation's economic well-being, but for a second reason as well. The American farm has built into the character of our people much of the best that is in it. We need farms in this country—millions of them, individually owned—because they are ideal rearing places for the makers of a nation.

Marshall Field & Company

Copyright, 1936

50

DOGS PREFER RIVAL DOG FOOD U.S. GOV'T. INSPECTED

Subscribe for the Tribune

HOPKINS DEFIES CONGRESS ON PAY FOR GUARDSMEN

Rules WPA Workers Are Not U. S. Employes.

[Continued from first page.]

and assumed temporary command of the division.

Motorcycles are roaring away in all directions with orders for the troops of the division. Headquarters of the two divisions of guardsmen are more active than sixth corps headquarters at Fennville or the advance echelon of the second army headquarters at Allegan.

Enemy Approaches from South.

Second army headquarters at Chicago is the commanding office for the conjunctive field maneuvers of both the fifth and sixth corps. The sixth corps is made up of the two divisions of guardsmen in this area, and the 12th brigade of the regular army, which went into camp at Dunningville Thursday. The fifth corps troops, defending Chicagoland from an enemy force advancing from the direction of Nashville, and operating at Fort Knox, Ky., are drawn from Indiana, Ohio, Kentucky and West Virginia.

Green cooks were having their troubles today with field stoves that sank into the sandy soil and in protecting their food supplies from dust that swirls across the camp area.

Troops drawn from factories and offices sang and shouted as they threw up their tents and the accouterments of their camps, in which they will live until next Thursday. On that day they will march eastward into concealed camp areas and the rougher life of the field.

Before dawn Friday morning the guardsmen again will be on the move eastward to relieve the thin line of regulars who will be protecting their advance. As the regulars are relieved they will march farther east and then turn to become part of the enemy Red force.

Red Forces Due Friday.

The mechanized forces from Fort Knox are expected to arrive before noon Friday as the spearhead of a Red attack on the guardsmen defending Chicagoland. The regulars will join the mechanized forces to give the guardsmen the task of attempting to stop the advancing enemy force.

Troops were ordered not to bring ammunition of any kind. Issues of blanks for rifles and artillery will be made from a headquarters dump in order that there will be no chance of ball cartridges being used by mistake.

Umpires will decide the results of the blank gunfire and effects on the troops. An experienced army officer who knows from practical experience the results of actual gunfire will be assigned to each unit as umpire.

Decisions Theoretical.

The judgment of the umpire as to whether or not an advancing unit has been mowed down or halted, or whether the attackers are too strong for a defending force, will control the movement of the units.

Private Vincent T. Sheridan of Chicago, a National Guardsman attached to company A, 108th engineers, died last night in a diabetic coma at the hospital in South Haven just before the first group of troops arrived there. He had been sent here as a member of one of the advanced detachments, but Maj. Benedict Aron, the army physician who was with Sheridan when he died, said that the camp duties had nothing to do with Sheridan's death.

GUARDSMEN DISEMBARK FOR WAR GAME

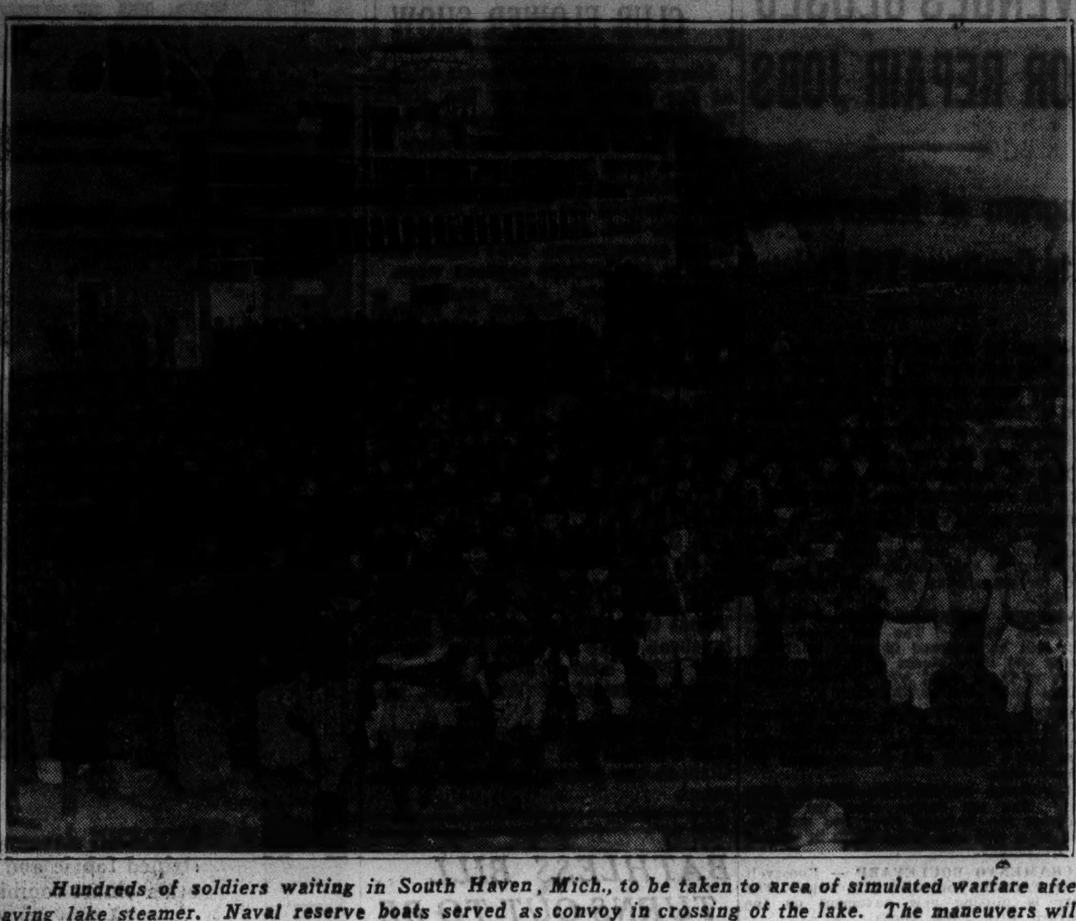

Hundreds of soldiers waiting in South Haven, Mich., to be taken to area of simulated warfare after leaving lake steamer. Naval reserve boats served as convoy in crossing of the lake. The maneuvers will continue two weeks.

[Associated Press Photo.]

EX-HERMIT, 84, SPURNS PENSION; BACK TO WOODS

Coshocton, O., Aug. 8.—(AP)—Ohio's college professor turned hermit, white bearded G. Ora Steinberger, has gone back to nature again.

Steinberger, who once taught art at Wittenberg college, Springfield, O., lived more than 12 years in a tree hut along a river north of Springfield, O.

Eighteen months ago Steinberger, who declares he is 84, was prevailed upon to make his home with John Hartsock at West Lafayette.

Now he has taken to the woods, because friends insisted that he seek a state old age pension.

Found today in a wooded dell, crouched over a fire cooking an ear of corn, Steinberger expressed resentment of suggestions that he needs aid.

"I have food," he said, and pointing to a jar of spring water, added: "That quenches my thirst—what more could I need."

Leading the way over the hill to a rye field, he displayed a shock of rye sheaves.

"There's a better bed than the royal couch in Buckingham palace," he declared.

SLAYER GETS LIFE TERM.

Cincinnati, O., Aug. 8.—(AP)—Judge Robert N. Gorman today sentenced Alonzo Thompson, 19, to life imprisonment for the killing of Patrolman Lawrence Robbins. A jury convicted Thompson of first degree murder yesterday, but recommended mercy.

GREEK PEOPLE MUST BE DISCIPLINED, NEW DICTATOR ASSERTS

ATHENS, Aug. 8.—(AP)—Premier John Metaxas, military dictator of Greece, said today "the whole Greek people must be disciplined."

"Former popular liberties may be reinstated," the premier declared, "some time later, when the social order is absolutely secure and when there is no longer danger from subversive elements."

The most recent European dictator to ascend to power wore a wide winged collar and a dark necktie similar to those worn by Premier Mussolini of Italy.

Metaxas smiled and shrugged his shoulders when he was asked whether his government should be called Fascist, National Socialist or something different.

"Call it what you want," he replied smilingly.

Record Summer Session Closes at U. of Illinois

Urbana, Ill., Aug. 8.—[Special.]—The 3,127 students enrolled in the summer session at the University of Illinois completed final examinations this evening and departed for home. This year's enrollment registered a new record for the summer session. Registration for the fall term will be held Sept. 18, 19, 21, and 22.

LEAP FROM CAR INJURES GIRL; DRIVER FLEES

Miss Annie Kulak, 22 years old, 13351 Avenue L, was seriously injured late yesterday afternoon when she leaped from an automobile at 107th street and Drew avenue. The man who was driving the car fled after she jumped.

At the Little Company of Mary hospital Miss Kulak, who first gave an assumed name, told Detective William E. Ryan that she did not know the man well.

"I met him at a café in Calumet City," she said. "I am a hostess there. This afternoon he called for me at my home and said he would drive me over to the South Chicago shopping district. Instead he insisted on driving out into the country. I jumped because I was scared of him. All I know about the man is that he said his name was Joe Johnson and he was a WPA worker."

Judge Allaben's Condition Is Reported Unchanged

The condition of Judge Max Allaben of the Circuit court in Kane, Kendall, Du Page and De Kalb counties, who is critically ill in the Presbyterian hospital here, was reported unchanged yesterday by Dr. James B. Eyerly, his physician. Judge Allaben was brought to the hospital after he had suffered a heart attack Tuesday in his home at 695 Main street, Glen Ellyn.

ARMISTICE ENDS FOUR DAYS OF WAR PRACTICE

Fort Knox, Ky., Aug. 8.—(AP)—Four day's of the second army's war practice maneuvers ended in an armistice today as opposing red and blue forces battled furiously with blank ammunition over the McClellan Ridge sector east of Fort Knox. The second phase of these training operations were ordered to take place at Camp Custer, Mich., next week.

Col. Bruce Palmer's mechanized red forces, outnumbered 10 to 1, penetrated blue outposts time after time in today's flank attacks, only to withdraw swiftly to escape artillery fire.

The 20,000 blue troops led by Maj. Gen. William E. Cole, 5th corps area commander, many of them dog-tired from four days of intensive war maneuvers, were inactive on all other fronts of their far-flung lines. Overnight they had withdrawn ten miles and had thrown a fifteen mile semicircular defense around a theoretical bridge at West Point, after the reds were strengthened by an imaginary ally, the browns, from the northeast.

Army officers expressed satisfaction with maneuvers as having given the 22,000 officers and men who participated valuable training and field experience, and in demonstrating more clearly than ever before what mechanized forces can do under fire.

Philippine Army Major Made Governor of Sulu

MANILA, P. I., Aug. 8.—(AP)—Maj. Selvino Gallardo of the Philippine army today became the first Filipino governor of Sulu, most turbulent province of the commonwealth. He succeeds James Fugate, an American, who will remain in the islands as an adviser to President Manuel Quezon. Gallardo took office at Jolo in the presence of many Moro chiefs. Indications were that the Mohammedan chieftains welcomed the appointment of one of their own race.

BEATEN AND ROBBED.

Nicholas Denakes, 38 years old, 5109 South Ashland avenue, was beaten and robbed of $20 early yesterday by three men who forced him into their automobile at Sacramento avenue and 47th street and took him to Sportsman's park in Cicero.

2,800 IN COUNTY TO GET PENSION CHECKS AT ONCE

Old age pension checks for July will be distributed tomorrow and Tuesday to 2,811 persons in Cook county, it was announced yesterday by Miss Anne J. Bigus, head of the county assistance plan bureau. The checks will average about $22, and include the state pension and the matching federal allotments. Miss Bigus said that 56,131 applications for old age pensions have been made in the county. Of this number 51,163 have been investigated and 3,888 applications have been recommended for approval at Springfield.

State Police Association to Open Frolic Saturday

The Illinois Police association, a state-wide organization of 12,000 members in 700 towns and cities, will hold its first rodeo, carnival and fireworks exhibition at the Cook County Fair grounds, North avenue and River road, beginning next Saturday and continuing through the following Saturday, Aug. 22, it was announced yesterday.

MANDEL'S SUBWAY STORES

Fine HALF SOLES 43c

Fine quality oak half soles sewed or nailed on any size shoes.

Upper Subway, State.

Advertise in the Tribune

Special for This Week Only!

Our Regular $4.00

ISANA

Croquignole Wave

2.75 *with Shampoo and Finger Wave*

Other Permanent Waves from $1.95 to $8.
Ask about our Machineless Waves.

On Sale at All Six Department Stores of

1886 SEARS, ROEBUCK AND CO. 1936

TOBEY's

Semi-Annual Sale

This carved solid mahogany sofa in friezes or mohairs is one of a large group of fine $150 to $225 sofas at $98

98.00

We show 123 sofas on our floor . . . no two alike in style and covering . . . prices from $39 to $225 . . . and in all kinds of furniture and floor coverings you'll find similar assortments at drastic sale prices.

Michigan and Lake

Want a Bargain??

THEN DON'T OVERLOOK THIS FEATURE OF

KRAMMER'S AUGUST SALE

"A Name You Can Trust"

TOMORROW—
From 8:30 A. M. to 9 P. M.

$108

Our September Price Will Be $195

BLACK CARACUL—*Silver Fox*
BLACK PERSIAN LAMB
HUDSON SEAL Dyed Muskrat
RUSSIAN FITCH
SIBERIAN SQUIRREL
DARK RACCOON
and Many Others

OTHER SENSATIONAL VALUES FOR THE THRIFTY BUYER

Black, Grey or Brown Kidskin . . . Regal Seal dyed Coney . . . Black Caracul . . . Natural Muskrat . . . Mendoza Beaver dyed Coney . . . Russian Leopard Cat . . . Grey Persian Lamb Paw . . . Russian Pony . . Grey Krimmer Lamb. $48

Grey Persian Lamb . . . Black Alaska Seal . . . Natural Ermine . . . Genuine Beaver . . . Black Broadtail with Silver Fox . . . Genuine Leopard . . . Jap Weasel. $148

Selected Persian Lamb . . . Hudson Seal dyed Muskrat with Silver Fox . . . Black Moire Caracul with Silver Fox . . . Safari Alaska Seal . . . Jap Mink. $218

Fine Hudson Seal Dyed Muskrat Swagger $108

A SMALL DEPOSIT WILL HOLD ANY COAT

Krammer fur co.
"A Name You Can Trust"

36 SOUTH STATE STREET
7th FLOOR NORTH AMERICAN BLDG.

OPEN EVENINGS TILL 9 P. M.

Come to

PEOPLES GAS 'OPEN HOUSE'

FASHION PARADE AT 2:30 P. M. EACH DAY
PUPPET SHOW ON ALL AFTERNOON
VALUABLE CONTEST PRIZES
HOME COMFORT EXPOSITION

SEE FASHION PARADE
—on main floor. Mannequins from leading stores. (2:30 p. m. Monday to Friday, inclusive).

HOME COMFORT SHOW
—in air-conditioned Auditorium.

AMERICA'S FINEST KITCHEN
—see and name this modern all-gas kitchen. Win a valuable prize.

BASEMENTS YOU'LL ENJOY SEEING
—designs you can adopt as your own.

PUPPET SHOW
—every half-hour all afternoon.

NOW! EVERY DAY
(EXCEPT SATURDAYS AND SUNDAYS)
in our main showroom
122 SOUTH MICHIGAN AVENUE

MODERN COOKERY.. CONSTANT HOT WATER.. SILENT REFRIGERATION.. GAS HEATING
THE PEOPLES GAS LIGHT AND COKE COMPANY
PHONE WABASH 6000

TUNE IN ☆ ADMISSION FREE ☆ 1 FULL HOUR ☆ 75 PLAYERS ☆ 700 SINGERS

The WONDER SHOW

WGN AUGUST 9th, 8 P.M.

PRESENTING THE GREAT McCOY AND HIS WORLD-FAMOUS COMPANY OF VERSATILE THESPIANS ☆☆☆ THE WONDER BAKERS

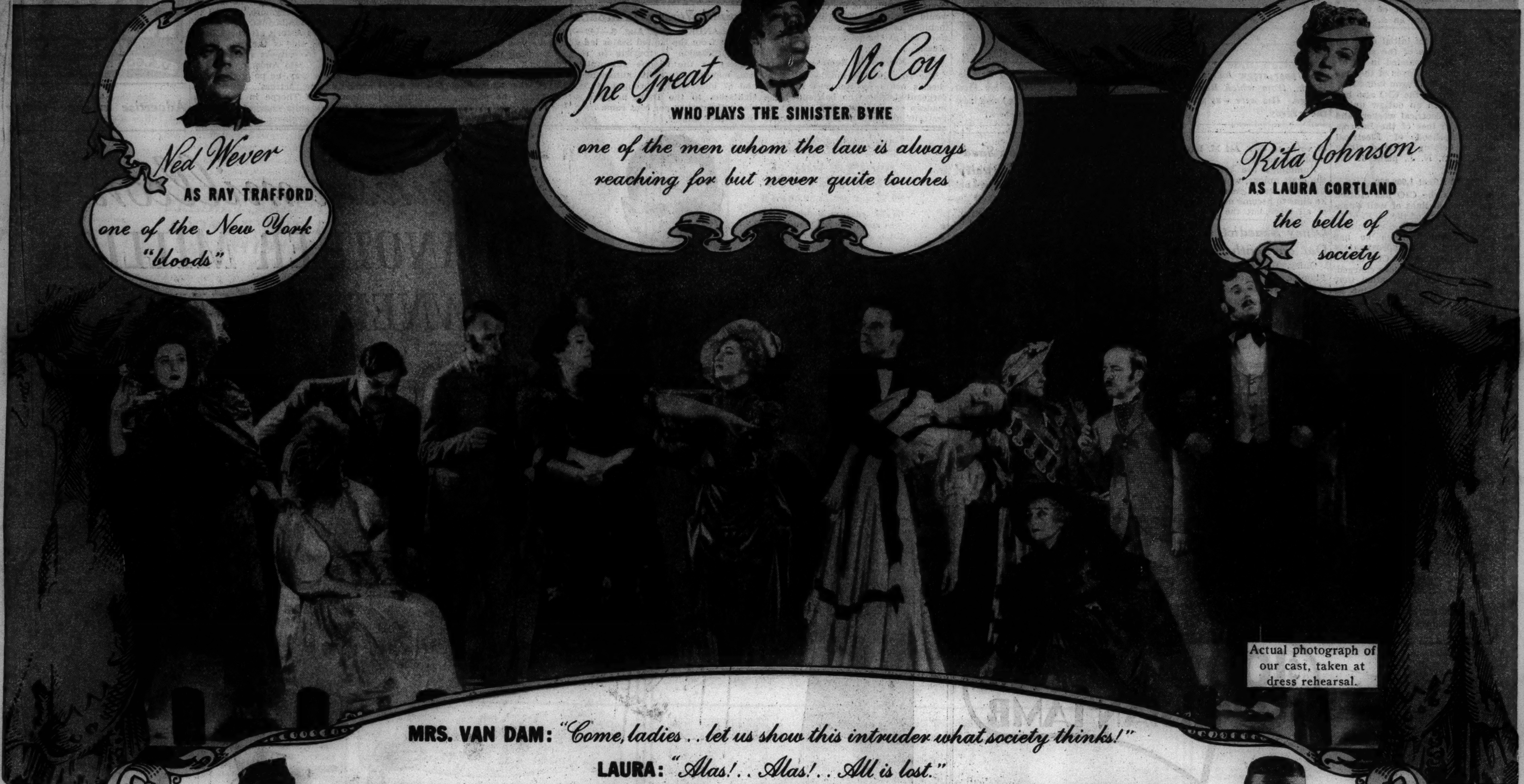

Actual photograph of our cast, taken at dress rehearsal.

MRS. VAN DAM: *"Come, ladies . . let us show this intruder what society thinks!"*

LAURA: *"Alas! . . Alas! . . All is lost."*

SCORNED BY SOCIETY ☆ A SOUL-STIRRING SCENE FROM THAT MASTERPIECE OF HUMAN DRAMA

Snorkey A SOLDIER MESSENGER

UNDER *the* GAS LIGHT

Old Judas THE RIGHT HAND OF BYKE

HOSTESS TWINKIES *(Cream Filled)*

Chicago's Popular Quick Dessert 2 *for* 5¢

ALSO COMMUNITY SINGING LED BY A MONSTER CHORUS OF 700 HUMAN VOICES!

THE HAPPY WONDER BAKERS RENOWNED QUARTETTE IN SONGS THAT STIR THE HEART-STRINGS!

PROFESSOR KEN CHRISTIE AND HIS SENSATIONAL WONDER ORCHESTRA OF MASTER MUSICIANS!

THE FAMOUS BILLY PRYOR IN PERSON, PLAYING THE BANJO AND HARMONICA AT ONE AND THE SAME TIME!

LAUGHS the jokes that started all jokes; made new again by the ebullient wit of the great McCoy!

ORCHESTRA . . . Professor Ken Christie
QUARTETTE . . . Happy Wonder Bakers

AND RIGHT OVER HERE, ladies and gentlemen, we present that masterpiece of baking skill—slo-baked Wonder Bread. It satisfies the avid appetites of thousands . . . mothers acclaim it . . . experts speak of its goodness. And all we ask of you, friends, is this little favor—compare Wonder Bread carefully with any other kind, and choose between them. You cannot go wrong . . . indeed you cannot. Look for Wonder Bread in its gay red, yellow and blue balloon wrapper. We thank you.

The Happy Wonder Bakers
Continental Baking Company, Inc.

SUNDAY NIGHT ✤ W.G.N. 8 P.M. ✤ SUNDAY NIGHT

12 REBEL UNIONS READY TO INVADE NEW LABOR FIELD

Announce Drive to Enroll Processors of Coal.

[Chicago Tribune Press Service.]

Washington, D. C., Aug. 8.—[Special.]—Ignoring the mandate of the American Federation of Labor to disband their rival organization activities, the twelve "rebel" unions under the thumb of John L. Lewis, boss of the United Mine workers, today took on a new world to conquer.

The recalcitrant group, known as the committee for industrial organization [CIO], announced that it would start a drive to enroll 100,000 coal processing workers. The move was in direct conflict with the command of the A. F. of L. executive council last Wednesday for the CIO to dissolve or be suspended from the ranks of organized labor by Sept. 5.

New Snub to Council.

The fresh attempt of the CIO constituted a further snub to the executive council, inasmuch as that body has before it a request of the gas and coke workers for an A. F. of L. charter.

The CIO began its initial drive on the 500,000 workers of the steel industry and then expanded in an attempt to absorb employés of the rubber, automobile, and rayon industries. Chairman Lewis of the CIO also has been flirting with an outlaw union, the Radio and Electrical workers, and stepped on the toes of the International Brotherhood of Electrical workers in helping settle a strike at the Camden, N. J., plant of the RCA.

Might Affect 1,000,000.

In each case the CIO has crossed the jurisdictional lines of well established craft unions of the A. F. of L. If Lewis should succeed in organizing the industries upon which he has started he would add approximately 1,000,000 members to his CIO organization. His goal, it has been charged, is to build up an organization that will support him for president in 1940.

Lewis has announced that he is for Roosevelt in 1936 and the president has supported him in his ambitious plans. The situation, many labor observers believe, will turn thousands of votes to Gov. Alf M. Landon, Republican nominee.

Rumblings are increasing within the craft unions, whose members dislike and fear Lewis, believing that he aims to become not only a dictator of all labor but the nation as well.

Where Zioncheck Leaped to Death

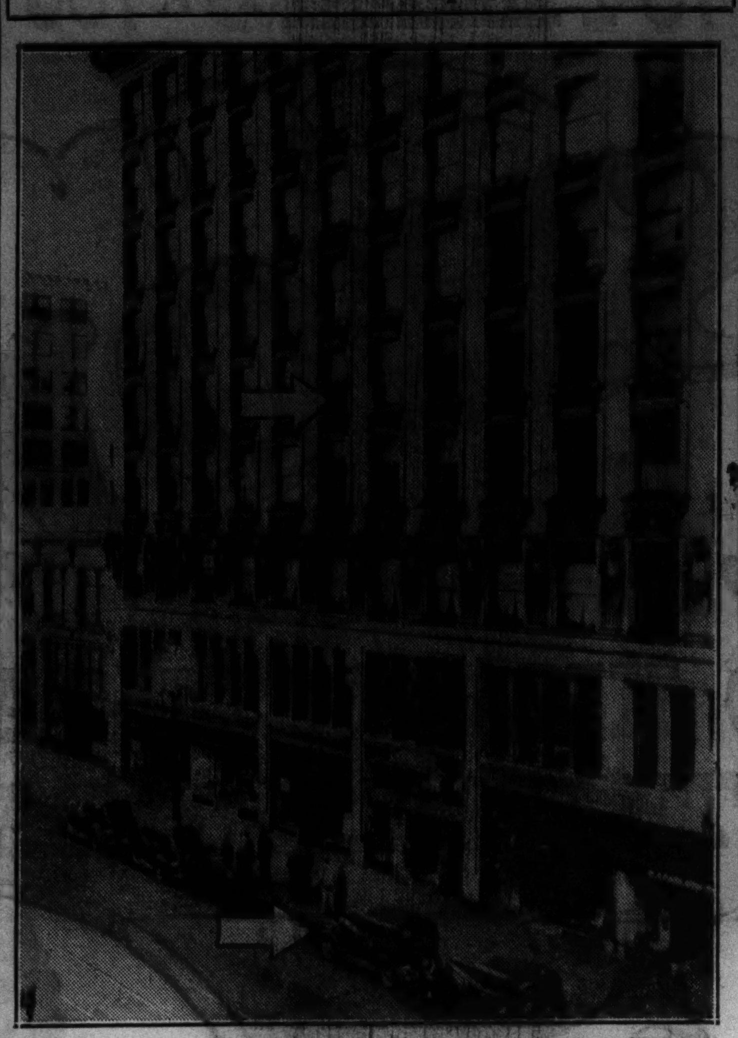

Upper arrow indicates window of the Arctic building in Seattle, Wash., from which Representative Marion Zioncheck made his fatal plunge. His wife was seated in an automobile (lower arrow) and saw the tragedy.

[Associated Press Wirephoto.]

Olney Benedict, 63, Heads Out on Tenth Honeymoon

Olney, Ill., Aug. 8.—(AP)—Sylvester Plumlee, 63 years old, was on his tenth honeymoon today. Plumlee and Mrs. Viola Martin, 54, of West Frankfort were married in Louisville, Ill., last night. It was Mrs. Plumlee's third marriage. Mrs. Plumlee No. 9 divorced Plumlee here several weeks ago.

Michael H. Brennan Sued for Divorce Over 'Cruelty'

Mrs. Loretta Brennan, 35 years old, 4152 Maypole avenue, filed suit for divorce yesterday in the Superior court against Michael H. Brennan on the ground of cruelty. Mrs. Brennan's bill said her husband has "a lucrative income from gambling operations." Last Sunday, the bill said, Brennan struck his wife at a picnic, and later threw vases, dishes and chairs at her until she fled from their home.

HEART ATTACK IS FATAL.

James Coons, 53 years old, 5224 South La Salle street, was found dead of a heart ailment early yesterday at 16th and Clark streets.

CONGRESS GROUP NAMED TO ATTEND ZIONCHECK RITES

'Persecution Complex' of Legislator Revealed.

[Chicago Tribune Press Service.]

Washington, D. C., Aug. 8.—[Special.]—Speaker William B. Bankhead [Dem., Ala.] today announced the congressional committee to attend the funeral of Representative Marian A. Zioncheck [Dem., Wash.], who leaped to his death from a building in Seattle last night.

Representatives Monrad C. Wallgren, Martin F. Smith, and Knute Hill, all Washington Democrats, and William A. Ekwall, Oregon Republican, were named by the speaker as the funeral committee.

At Vice President Garner's office it was announced that Senators Homer T. Bone and Lewis B. Schwellenbach, both Washington Democrats, had been named to represent the senate at the funeral.

It was also announced that Mrs. Zioncheck, widow of the congressman, would receive $10,000 which will be included in the legislative appropriations bill at the next session of congress.

Notified by Romney.

The speaker was notified of Zioncheck's death by Kenneth Romney, sergeant-at-arms who befriended the madcap congressman and sought to restrain his rash actions on several occasions. Romney said he would fly to Seattle for the funeral.

"He left here with a serious persecution complex," declared Romney.

It was learned that psychiatrists at the Sheppard & Enoch Pratt hospital at Towson, Md., had diagnosed the congressman's trouble as dementia praecox, a mental affliction marked by delusions.

Zioncheck escaped from the Maryland hospital by scaling a 7½ foot wire fence. Hitch hiking to Washington, he was found the next day in his office. Romney persuaded him to take the train for Seattle that night.

Friends Blame Worry.

Seattle, Wash., Aug. 8.—(AP)—The five story death dive of Representative Marion A. Zioncheck was attributed by friends tonight to worry over a psychiatrist's advice that he take a long rest from politics.

The playboy congressman dashed from a desk in his campaign headquarters late yesterday, leaped out a window, and plunged to his death on the sidewalk before the horrified eyes of his bride, the former Ruby Louise Nix, waiting for him in a parked automobile.

News Kept from Mother.

News of the tragedy was kept from the congressman's ailing mother, Mrs. Frances Zioncheck, at whose insistence, Zioncheck recently said, he decided to run for reëlection after once having announced he would not be a candidate.

County Coroner Otto H. Mittlestadt pronounced the death as apparent suicide.

141,342 Sightseers Visit Quints' Nursery in Month

CALLANDER, Ont., Aug. 8.—(AP)—Visitors from the United States led a long procession of tourists to the nursery of the Dionne quintuplets last month. Of 30,216 automobiles and 67 buses which brought 141,342 sightseers to the Dafoe hospital, it was estimated 70 per cent came from the United States.

TRUCE TO SHIELD MARY ASTOR'S DIARY REPORTED

But Ex-Mate's Lawyer Hints Revelations.

Los Angeles, Cal., Aug. 8.—(AP)—Auburn haired Mary Astor sought a week-end of quiet tonight before resuming the witness stand Monday in her sensational marital tilt with her ex-husband, Dr. Franklyn Thorpe, while rumors persisted that a settlement might keep her private diary from public scrutiny.

The rumors went without being confirmed by the beautiful screen star. Lawyers for both sides likewise refused to confirm it.

"I do not care to be quoted one way or another," said Joseph Anderson, attorney for Dr. Thorpe, when asked if settlement negotiations were under way. He said, however, that next week's hearing will go fully into the charges of alleged misconduct on Miss Astor's part.

Immoral Conduct Charged.

Miss Astor is suing to annul the divorce won last year by the handsome physician. She also seeks the custody of her 4 year old daughter, Marylyn. Dr. Thorpe, contending the divorce was won properly, countered by accusing the actress of "immoral conduct."

A spokesman for the office of Will Hayes, the "movie czar," said "we are taking no public recognition of the Astor case." He declined to hazard an opinion whether the matter would be brought formally to Hays' attention.

May Call John Barrymore.

A subpena has been issued by Dr. Thorpe's counsel for George S. Kaufman, the Broadway dramatist, and Anderson said one may be served later on John Barrymore, now ill in a Culver City sanitarium.

"After Miss Astor's attorneys have finished their side of the case, I will call her to the witness stand as my own witness," said Anderson.

This is one way, he pointed out, to introduce the actress' diary into evidence. Dr. Thorpe in answering Miss Astor's suits charged that the diary showed evidence of misconduct.

U. S. BEGINS DRIVE ON STARFISH TO RETAIN SUPPLY OF OYSTERS

Washington, D. C., Aug. 8.—(AP)—Playing big brother to the oyster, the bureau of fisheries today reported progress in a fight against a villain of the deep, the starfish.

"For a long time," said Edward W. Bailey of the division of scientific inquiry, "the starfish has made the life of an oyster miserable. Now we've turned the tables."

With $125,000 from congress, the bureau set out to learn all it could about the enemies of the oyster.

With the starfish under suspicion from the start, the bureau established a working base at Milford, Conn.

Starfish were yanked from the bottom, dyed a brilliant blue and returned to the deep.

"It was then found," explained Bailey, "that the colored starfish were appearing where none was supposed to be. We knew they were moving about."

Now scientists at Milford are trying to find out how to exterminate them entirely.

Available for the First Time

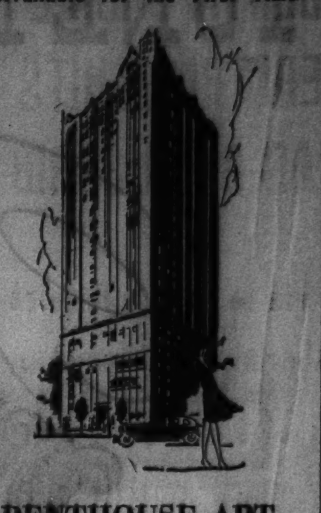

PENTHOUSE APT.
10 MINUTES FROM LOOP
27 Stories High
9 ROOMS - 4 BATHS

Chicago's tallest and most distinctive residential apartment building; Exclusive Chicago Beach Section; Unusual floor plan, terrace, etc. Magnificent view of Outer Drive and shore line; Truly an exceptional home for a discriminating resident.

5000 East End Avenue
C. W. JOHNSON, Mgr. DOR. 1520

YOUR DOG DESERVES RIVAL DOG FOOD
U.S. GOV'T. INSPECTED

Advertise in the Tribune

WE SCORE AGAIN IN OUR

Annual August Fur Sale!

BY POPULAR DEMAND

We again present the greatest Fur purchase of the Season!

BOSTON STORE
STATE, MADISON AND DEARBORN STREETS

WE SELECTED OUR STOCK FROM

$100,000 Worth of PERSIAN LAMB

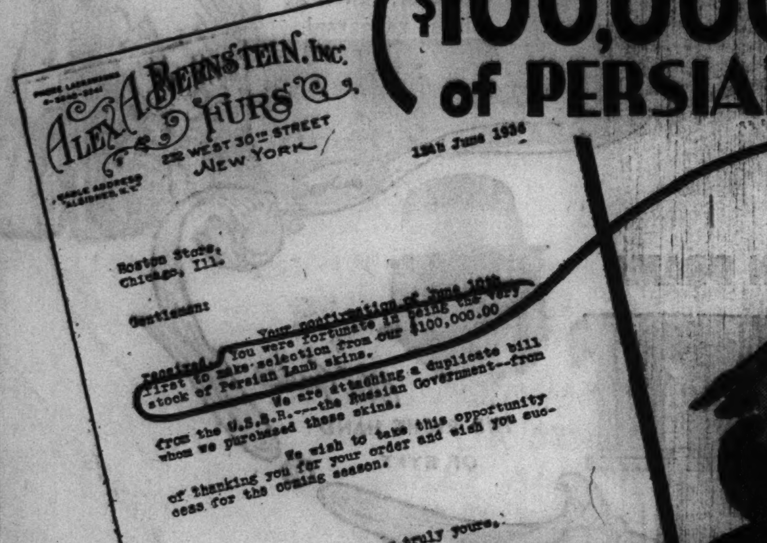

We Offer the Skins in Beautiful Coats—At August Sale Savings!

$194

Others $125—$295—$395—$495

AGAIN we live up to our motto, "Quality at Lower Prices." First, because the world's finest Persian Lamb comes from Russia (the bill of lading is pictured here), and secondly because we were the first to select from the importer's $100,000 stock of skins. We bought at special prices and pass the savings on to you.

Use Our 10-Payment Plan in purchasing. Only 10% Down and 10 months to pay. No carrying charge.

Coats in swagger, princess or fitted style with youthful collars and full sleeve treatment. Or order your coat made to measure, if you like.

FIFTH FLOOR—STATE.

See Pages 12 and 14, Part 9, for More Boston Store Bargains

"*Thanks a million*"
FOR ANOTHER MILLION OWNER FRIENDS

You are giving Chevrolet the greatest year in its history, just as Chevrolet is giving you

The only complete low-priced car

NEW PERFECTED HYDRAULIC BRAKES
(Double-Acting, Self-Articulating)
the safest and smoothest ever developed

SOLID STEEL one-piece TURRET TOP
a crown of beauty, a fortress of safety

HIGH-COMPRESSION VALVE-IN-HEAD ENGINE
giving even better performance with even less gas and oil

GENERAL MOTORS INSTALLMENT PLAN—MONTHLY PAYMENTS TO SUIT YOUR PURSE

CHEVROLET FOR ECONOMICAL TRANSPORTATION

To the million people who have already bought new 1936 Chevrolets . . . and to the tens of thousands of other people who are now buying them . . . we of Chevrolet wish to express our sincere appreciation for your patronage and your friendship.

Thanks a million for a demand which has lifted production of 1936 Chevrolets to the million mark in less than a year!

You looked at this car—you drove it—you *bought* it—and now you are recommending it to all your friends as *the only complete low-priced car.*

We thank you for that friendly recommendation, too, because you have convinced many other people that Chevrolet is the only low-priced car with New Perfected Hydraulic Brakes and a Solid Steel one-piece Turret Top . . . with the Improved Gliding Knee-Action Ride* and Genuine Fisher No Draft Ventilation . . . with a High-Compression Valve-in-Head Engine and Shockproof Steering*—all of which, as you know, are essential to complete motoring satisfaction.

You can be certain that all your friends will be every bit as pleased with their new Chevrolet as you are with yours, for we are building the same high quality into every one of them.

Thanks again for a million Chevrolets, and for giving Chevrolet the greatest year in its history, just as Chevrolet is giving you *the only complete low-priced car.*

CHEVROLET MOTOR COMPANY, DETROIT, MICHIGAN

IMPROVED GLIDING KNEE-ACTION RIDE*
the smoothest, safest ride of all

GENUINE FISHER NO DRAFT VENTILATION IN NEW TURRET TOP BODIES
the most beautiful and comfortable bodies ever created for a low-priced car

SHOCKPROOF STEERING*
making driving easier and safer than ever before

ALL THESE FEATURES AT CHEVROLET'S LOW PRICES

$495 AND UP. *List price of New Standard Coupe at Flint, Michigan. With bumpers, spare tire and tire lock, the list price is $20 additional.* **Knee-Action on Master Models only, $20 additional. Prices quoted in this advertisement are list at Flint, Michigan, and subject to change without notice. A General Motors Value.*

CHEVROLET

ALBERTA SOCIAL CREDIT PLAN HITS SNAG OVER SCRIP

Canada to Decide Fate of Aberhart's Scheme.

EDMONTON, Alberta, Aug. 8.—(AP)—The fate of Premier William Aberhart's social credit plan rested tonight with Canadian law officers while he reproved the Edmonton Chamber of Commerce for intervening.

"Under present conditions it ill becomes any body of citizens," Aberhart declared, "to object to a government for the relief of suffering."

A telegram from the chamber of commerce charging issuance of the provincial government's "prosperity certificates" was a "clear contravention of dominion control over currency and legal tender," was referred by Prime Minister Mackenzie King to the department of justice.

Acts After Scrip Is Issued.

The chamber of commerce objection yesterday followed upon issuance of the first of the scrip certificates which are in dollar denominations and to which must be affixed a one cent stamp each week for two years.

The government, meanwhile, proceeded with its plans and bank officials bided their time waiting for public reaction which they expected to be unfavorable.

Officials of the government estimated the certificates would be circulated at the rate of $30,000 daily until the first issue of $250,000 is exhausted.

The first scrip payments were to highway construction workers in various parts of the province as July wages. Some of the workers here reported they found no difficulty spending the certificates in retail stores.

Premier Attacks Chamber.

Aberhart contended that the chamber of commerce had plenty of time to lodge a protest before the plan was put in force and that it had made no issue over relief tickets in the city although they are another form of scrip.

"Hence it would seem there is some other reason for the protest besides that of legality," the premier said. "If the function of the chamber of commerce is to be the mouthpiece of those who are oppressing the people, then the sooner the people—and especially the merchants—realize it, the better for all concerned.

FIRE FANS' CARS BLOCK TRUCKS AT 4-11 BLAZE

Fire early today destroyed great piles of lumber and buildings of the Hanson Park Mill and Lumber Supply company, 5924 Grand avenue, and the Sol Ellis & Sons company, plumbing and heating supplies concern at 5912 Grand avenue. Fifty pieces of fire apparatus, responding to a 4-11 alarm, rushed to the scene, but trafic was blocked for several blocks around and some of the equipment could not approach the burning buildings.

Flames from the lumber mounted high and a great crowd gathered to watch the spectacle. Fearing sparks would ignite other buildings, some of the fire apparatus was used to pour water on nearby roofs. The wrecked buildings, both one story tall, were used as offices and warehouses of the two concerns. The lumber storage yards extended behind both buildings.

The damage was estimated at $25,000 by First Deputy Chief Fire Marshal Anthony Mullaney.

POLICEMAN, SHOT DURING SCUFFLE IN CAFE, IS DEAD

Park Policeman Albert Doyle, 40 years old, 8250 Rhodes avenue, died yesterday in Hines hospital of blood poisoning which resulted from a bullet wound incurred last March 5 in a scuffle in the Hyde Park café, 5495 Lake Park avenue.

The shooting, according to police, was the outgrowth of a grudge between Policeman Doyle and Frank Kane, 34 years old, 5540 Hyde Park boulevard. Kane and his wife, according to police, entered the café and got in a quarrel with Doyle, who was off duty.

Doyle seized Kane, who had been drinking, and in the scuffle drew his revolver and fired four shots. One bullet wounded Kane in the body and another hit Doyle in the left leg. Since the shooting Doyle has been in the hospital, where it was necessary to amputate his leg. He had been a member of the police force since 1923.

SPARKS START $30,000 FIRE.

Charlotte, Mich., Aug. 8.—[Special.]—Sparks from cutting of a grader started a fire which caused a loss of approximately $30,000 to the Beach Manufacturing company, maker of road building machinery, here this afternoon.

Study of Duchess

The duchess of Kent, in her first studio portrait since the birth of her son, Prince Edward, is wearing the jewels which were a wedding gift from Queen Mary of England. [Associated Press Photo.]

PREDICT ARREST SOON IN BUTLER EXTORTION PLOT

Eastland, Tex., Aug. 8.—[Special.]—Arrest of a suspect was expected "shortly," officers said today, in the unsuccessful extortion plot against Samuel Butler, prominent Texas oil operator and brother of Gen. Smedley D. Butler, former marine corps commander.

The suspect sought was a young, heavy set man who narrowly escaped a trap early yesterday near Cisco, Tex. The man fled in the darkness, although officers were watching for him.

The pay off method stipulated in the last of three notes, which demanded money on threat of harm to the Butler children, Samuel Jr., 18, and Helen, 16, called for Butler to toss the money from a train somewhere between Eastland and El Paso when a signal was given.

A man was seen to flee from the scene without attempting to take the money.

7 CASES DROPPED IN VAN SCHAACK FAMILY DISPUTE

As agreed last Tuesday before a master in chancery the seven disorderly conduct complaints involving Cornelius Peter Van Schaack Jr. of Wilmette, wealthy business executive, and his estranged wife, the former Nancy Mae Steffy, were dismissed yesterday by Justice of the Peace John J. Peters in Wilmette.

Mrs. Van Schaack had filed one disorderly conduct complaint against her husband last Sunday after he took their two children from her Wilmette home. As a result of that episode, Van Schaack brought the same charge against his wife and five of her relatives.

Pending hearing on her suit for separate maintenance, Mrs. Van Schaack has custody of the children and it to get $300 a month temporary alimony.

SUES ALFONSO'S SON FOR $250 IN WEEKLY ALIMONY

New York, Aug. 8.—(AP)—Edelmira de Borbon, of Havana, Cuba, wife of Alfonso de Borbon, former heir to the Spanish throne and now a New York automobile salesman, asked the Supreme court through her counsel today for $250 a week alimony and $25,000 counsel fees and expenses to make her own investigation of the merits of his suit for a marriage annulment.

Superior Court Justice Samuel I. Rosenbaum signed an order, directing the son of former King Alfonso to appear Wednesday to show cause why the application should not be granted.

In his annulment suit the former prince charged his wife broke a prenuptial agreement to care for him because of his delicate health.

FRANCE AWARDS SMALL BUSINESS A DEBT HOLIDAY

Merchants Win Respite on Payment of Rents.

PARIS, Aug. 8.—(AP)—Debt relief for small business men for the remainder of the year was voted tonight by the French chamber of deputies. Large corporations and banks are not included in the socialist reform measure.

The bill, intended to aid a large bloc of French business and industry, extends to small enterprises and individuals a virtual moratorium on rent payments and promissory notes given in payment of business obligations until Dec. 31.

Plans to Extend Loans.

At that time Premier Leon Blum intends to have a loan plan in operation to assist them in carrying on their business.

The measure was introduced by Blum after loud clamor by small merchants and manufacturers, already hard hit by depression, that they would suffer heavily from new social laws enlarging pay rolls and imposing other restrictions which they said would increase the cost of doing business.

A similar bill granting farmers a delay of two years in the payment of mortgages, with provision for loans toward debt payments, awaits action of parliament.

Moratoriums are granted indirectly by the bills by permitting the courts to suspend actions for recovery of debts.

To critics who argued the bills would relieve debtors only to plunge creditors into the same difficulties, Marc Rucart, minister of justice, promised the ministry of finance each case would be examined separately.

The Bank of France, he said, would be asked to discount notes [purchase obligations at a discount] if necessary to carry out the plan.

Rucart, to indicate the need for relief, said some merchants had been unable to pay their rent for the last two years.

Aircraft Exhibit to Open at Museum Tomorrow

A new exhibit, "the world's aircraft," will open tomorrow afternoon at the Museum of Science and Industry in Jackson park. Included will be airplane models donated by the Italian government and other models from commercial air transportation companies.

TWO TAVERN GIRL MURDERS LEAVE POLICE UP A TREE

More than five weeks after the murder of Audrye Vallette, blonde party girl, police still are without a trace of Mrs. Carmelia Freed, sought as the slayer, Capt. Andrew Barry of the Hudson avenue police station admitted yesterday.

Mrs. Freed's photograph was identified as that of the woman who shortly after the killing on July 2 hurried from the La Salle Tower apartments at 1211 North La Salle street, where Miss Vallette lived. Police are maintaining a watch at all taverns Mrs. Freed once frequented, Capt. Barry said. Her husband, Edward Freed, manager of a north side saloon, who was friendly with Miss Vallette, disappeared after he was released from police custody, Capt. Barry said; and has not been seen since.

Capt. Thomas Harrison of the Chicago avenue police said that an impasse has also been reached in the investigation of the murder of Mrs. Florence Thompson Castle, tavern hostess, who was beaten to death in her room in the Devonshire hotel, 19 East Ohio street, on June 29.

GARFIELD PARK WATER CARNIVAL OPENS TOMORROW

The second annual Venetian week and water carnival sponsored by the Chicago park district will open tomorrow at Garfield park.

Three thousand persons are expected to attend the daily events with a crowd of 150,000 next Friday night for the gigantic water carnival on the park lagoon.

Tomorrow's events include a doll buggy parade, pet parade and roller skating races. Band concerts are scheduled for Tuesday and Wednesday nights and a sports tournament, including tennis matches, horseshoe pitching and softball, for Saturday afternoon.

★ Star Salesman Wanted!

Unusually successful salesman wanted with at least 10 years actual road traveling experience, and who has earned upwards of $5,000 a year in commissions. Meat packing experience preferred. Drawing account against liberal commissions, expenses and auto mileage paid.

Permanent. Must be a "Star" sales producer with personality, experience, etc. No religious restrictions. Age preferably 28 to 40. State complete details or no attention.

ADDRESS C L 541, TRIBUNE

CASH IN YOUR OLD GOLD

Gold Price Has Advanced 70%

Watches, Bridgework, Diamonds, Silver Jewelry, Plated Articles. Bring or mail.

ROMACK GOLD REFINING CO.

7 W. Madison St. State and Madison

Rm. 501—Fifth Floor

AT THE DAVIS STORE

Sale of Eyeglasses

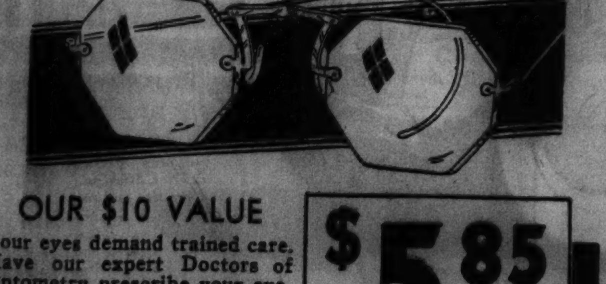

OUR $10 VALUE

Your eyes demand trained care. Have our expert Doctors of Optometry prescribe your eyeglasses. Lenses for distance or reading. Beautifully engraved mountings. A sensational value.

$5.85 Complete

See Dr. Klein—See Right

DAVIS—FIRST FLOOR—NORTH

THE DAVIS STORE

State, Jackson, Van Buren — Telephone: Wabash 9800

MANDEL'S AIR-COOLED SUBWAY STORES

AUGUST SALES FOR THE HOME!

Linen Sensation! Samples! Exquisite Imports! Save from 1/3 to 1/2 Monday!

Hudson Seal Plush! Persian Angor-Lam!

In Brand New Swagger Styles! Fall and Winter's Newest Feature!

August Value Special! $25

Looks Like Fur! Feels Like Fur!

High lustre and richness are guaranteed for long wear and high fashion. Several youthful models you'll see in high priced 1936-1937 Fur Coats. Richly lined, warmly interlined. Sizes 14-20, 38-44.

Three Convenient Payment Plans May Be Arranged!

Lower Subway, Fashion Center.

$2.99 — 7- and 9-Piece DINNER SETS

Were $6.98-$7.98, Now $2.99

60x88 with 8 napkins, 58x78 with 6 napkins. Lustrous rayon and cotton. Ivory, gold, peach, green.

$10.95 — Filet Cutwork or MOSAIC SETS

Were $15-$25, Now $10.95

Samples, size 70x88 with 12 napkins. Pure linen! Hand embroidered! Allover designs. 70x104, $14.95.

$6.96 to $9.98 FILET LACE CLOTHS

Lovely samples, 25 different patterns, handmade in beautifully executed Tuscany designs. Size 72x90.......... $4.49

122 Hand Made Filet Lace Cloths, $2.59

$4.99 — MOSAIC SETS

$7.98 Values, Now at $4.99

Hand embroidered, 70x88, and 12 napkins, cotton finish.

$6.95 — GRASS LINEN SETS

$12.95 Values, Now at $6.95

13-pc., hand embroidered, 70x88. Size 66x104, $7.95.

Greatest August Towel Sale in Years! Samples! Closeouts!

Carload Sale! Cannon Towels

6 FOR $1 — Size 20x40, large selection, assorted colored borders. 22c to 29c values.

5 FOR $1 — 20x40, white with color or dobbie borders. Double terry, some intermediates. 28c to 33c values.

4 FOR $1 — White, pastels, dobbie borders. 20x40 to 24x46. Perfect, intermediates. Asst. colors. 29c-39c vals.

WASH CLOTHS 3c to 9c — 10c-15c values. Pastels, checks, dobbies, whites.

Upper Subway, State.

Mail, Phone Orders Call State 1500

Local 33. When ordering give the size of your most comfortable shoe.

Allow 1 Week for Delivery

You've Seen Slippers Like These at $1 and More!

Sale! Hard Leather Soled SLIPPERS

We Copied a Much More Expensive Slipper to Sell at

69c Pr.

Hand-Turned Soles! 2 Pairs, $1.35

Imagine! We sold 2,000 pairs last week. Sturdily constructed with durable kid grain vamps and soft quilted sock lining. With hand-turned soles.

Red, Blue, Black! Sizes 4 to 8!

Air-Cooled Upper Subway, Center.

Mandels, Furriers to Chicago for 82 Years!

While 64 Coats Last! Sale!

FUR COATS

Never Before, Perhaps Never Again, Such Sensational Value! August Sale!

$77

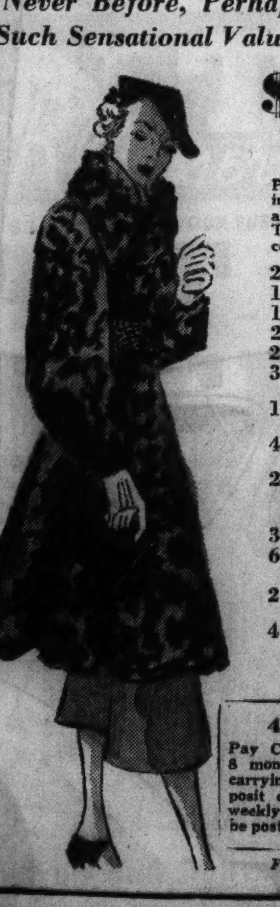

Precious furs, figure flattering lines, graceful designs at an outstanding low price. Try on your coat in air-cooled comfort.

- 2 Raccoons
- 1 Leopard Cat
- 1 Black Russ. Caracul
- 2 Persian Lamb
- 2 Muskrat
- 2 Mole
- 3 Northern Beaver (Dyed Coney)
- 12 Blocked Lapin (Gray, Nutria, Black)
- 4 American Broadtails (Lamb)
- 20 Premier Bonded Northern Seal (Dyed Coney)
- 3 Mink Striped Lapin
- 6 Moire Black Kid Caracul
- 2 French Nutria (Dyed Coney)
- 4 Imported Pony

Sizes for Misses, Women, Juniors!

4 Ways to Buy

Pay Cash—or 10% down with 8 months to pay in full, small carrying charge—or small deposit down, balance monthly or weekly—or charge purchases will be posted on Nov. bills on request.

Furs, Lower Subway.

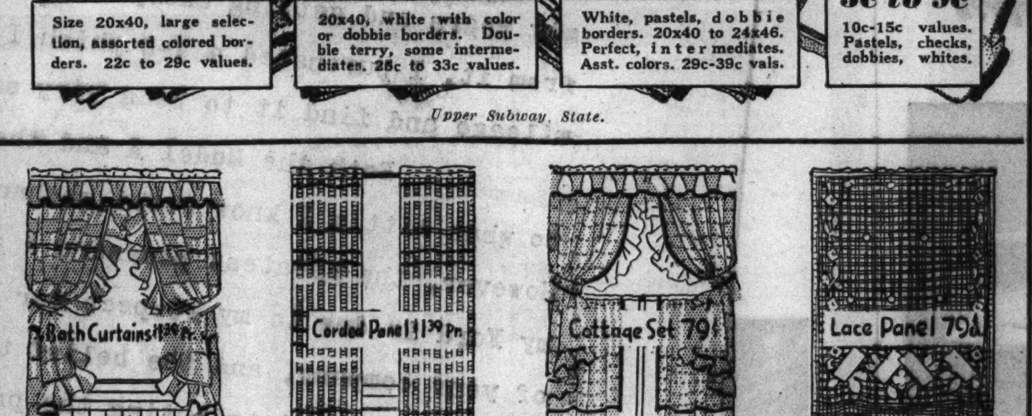

Bath Curtains $1.39 Pr. — Corded Panel $1.39 Pr. — Cottage Set 79c — Lace Panel 79c

10,000 Pairs! 101 Different Styles! Colorful! Annual

August Curtain Event

79¢ — $1.39

You Save on These Values! Mail and Phone Orders Filled!

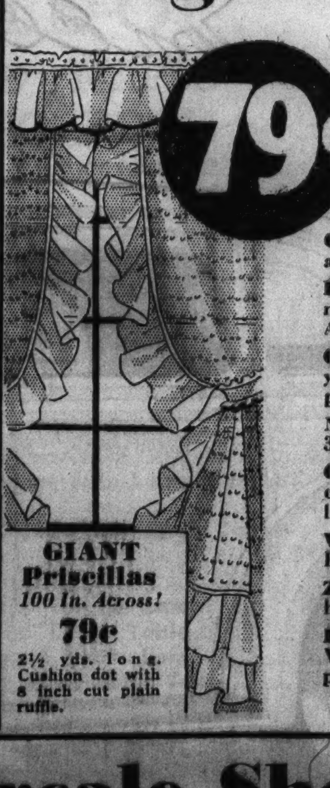

GIANT Priscillas *100 In. Across!* 79c — 2½ yds. long. Cushion dot with 8 inch cut plain ruffle.

Cottage Sets, 79c Set—Figured grenadine, colored dots, self top and bottom.

Bath Curtains, 79c Pr.—Rainbow novelty weave, also figured grenadines. All bathroom colors.

Giant Priscillas, 79c Pr.—2 1/6 yards long self ruffled or 2½ yds. long plain ruffled.

Novelty Panels, 79c Pr.—Each panel 34 inches wide with hemmed sides. Ecru.

Chintz Drapes, 79c Pr.—Ruffled, colorful flowered chintz, 2½ yards long, ready to hang.

Wide Cottage Sets, $1.39 Set—Fine grenadine, new figures, patterns.

Zion Panels, $1.39 Each—Extra heavy quality. Were $2 each. Only 300!

Priscilla Curtains, $1.39 Pr.—Wide enough to criss cross. Regular price $1.98 to $2.49 pair.

Quality Priscillas *Self Ruffles* $1.39 — Figured grenadines, cushion or pin dots, marquisettes.

Curtains, Upper Subway, Wabash.

Last Year We Sold These for $10.95!

Tots' ALL-WOOL, 4 Piece SKI-SUITS

Imagine! Fully Lined Pants and Jacket! Lined Chest Protector! Ribbed Hat!

$6.95

Sizes 3 to 6½! Limited Quantity!

Ribbed anklets and wristlets to keep wind out. Also 20 fully lined 3-pc. ski suits, sizes 2 to 4. Worth $8.75. Sorry, no mail or phone orders.

Kindergarten DRESSES

Many June Preston Fashions!

Princess belted, smocked or button-on models. Sizes 3 to 6½. $1

Upper Subway, Wabash.

Snowcrest Percale Sheets

Our Regular $1.49 Sheets, Now $1.19 — 6 for $7

81x99, 72x99, 63x99, snow white. Fully bleached with wide hem and reinforced selvedge, closely woven. Size 42x36, 45x36 pillow cases, 35c each, 6 for $2.

Mail and Phone Orders Promptly Filled

Call State 1500, local 33. Specify size and quantity.

Linens, Upper Subway, State.

Imported English BLANKETS

100% Pure Wool! Size 72x84

Made of long-fibre wool, reinforced whipped edges. App. 4 lbs. White, gold, blue, rose, green, orchid, peach. $8.95 Each

Clairanese Down-Filled COMFORTERS

Extra wide, extra long . . . 80x87, the kind that usually sells for $20. 1¾ lbs. white goose down. 16 colors. $12.95

Upper Subway, State . . . $1 Deposit Holds Purchase 'Til October 1.

100,000 TO LIFT VOICES IN MUSIC FESTIVAL CHORUS

Every Spectator to Get a Chance to Sing.

BY SEYMOUR KORMAN.

A hundred thousand voices raised in song, a great, joyous flood of melody sweeping over the lake front. The spotlight turned from the individual artists to the audience as John Public and the missus and the kids loose their vocal cords.

NOBLE CAIN.

This, the community singing, will be the high point of the seventh annual Chicagoland Music festival at Soldiers' field next Saturday evening, Aug. 15. The artists will do their parts—lovely Marion Claire, and Allan Grant, and Henry Weber and his orchestra, and Noble Cain and his chorus, and J. Wesley Jones, and Father Finn, and the others—but the audience will have its great emotional outpouring in those moments of mass singing.

Popular Feature in Other Years.

The community songfests have been among the more popular features of the previous festivals. It has been pointed out that mass singing is now a part of other outdoor gatherings and radio programs throughout the country, inspired by the successful example of the Chicagoland Music festivals, sponsored by THE CHICAGO TRIBUNE.

The songs that will be sung Saturday night are songs we all know. They are sung wherever crowds gather in this wide land, wherever joviality and patriotism reign.

First on the program is "America." Noble Cain, general choral director of the festival, will lead the crowd.

"My country, 'tis of thee"—we all know that, and there's no trick to singing it.

Next a Ballad of Love.

Next is a ballad that has become almost the national love song:

Let me call you sweetheart,
I'm in love with you.

Frank Bennett, glee club director, leads that one. Another selection from Americana follows. It is "Sweet Adeline." It will be sung in mass harmony. Carl Craven, voice teacher, will direct.

The fourth selection is "S'wanee River," Stephen Foster's beloved song of nostalgia for the calm byways of Dixie. David Pritchard, director of the Racine, Wis., music festivals, will be the leader. Rollin Pease, outstanding choral director who is visiting this summer in Evanston, will lead in another song.

Just Let Yourself Go.

You don't have to possess a schooled voice to join in the singing; the chances are your neighbor won't have one. Tenor, soprano, monotone, any kind of voice will do—all you have to do is let yourself go and sing.

Soldiers' field will be darkened during the singing and the audience will get its timing from batons in the hands of the directors. These batons will be lighted by electric bulbs and their beat can be seen anywhere in the stadium.

This year, for the first time, the festival will pay tribute to the colleges of Chicagoland. There will be a medley of songs of Northwestern, Purdue, and Indiana universities and the Universities of Illinois, Wisconsin, Chicago, Minnesota, and Michigan.

Symphony to Play.

The medley will be played by the 100 piece symphony orchestra under the direction of Henry Weber and accompanied by Frank Bennett's male octet. Mr. Weber is musical director of W-G-N and is a guest conductor at the Ravinia opera and co-director of the festival with Victor Grabel.

Marion Claire [Mrs. Weber] is soloist of the evening. Miss Claire, opera star and W-G-N artist, will sing the "Blue Danube" waltz. Allan Grant, radio and concert pianist, will play his own arrangement of "On the Road to Mandalay."

Other numbers on the two and a half hour program include the festival chorus and orchestra in the sacred song "Great is Jehovah," the "Hallelujah" chorus from "The Messiah" sung by the chorus directed by Mr. Cain, a Negro chorus of 100 voices directed by J. Wesley Jones in spirituals, and more than 1,100 bandsmen from 32 Chicago high schools.

More than 600 little girls will revive their annual pageant in a "flame dance." Winners of the vocal and instrumental contests held in the afternoon will participate in the festival. The show concludes with a magnificent fireworks spectacle.

Tickets for the festival are on sale in the Tribune Public Service offices in the Tower and at 1 South Dearborn street. They may also be obtained by mail until Tuesday through the festival ticket manager, room 530, in the Tower. Reserved seats are 50 cents and general admission is 25 cents.

TWELFTH STREET BEACH REOPENS

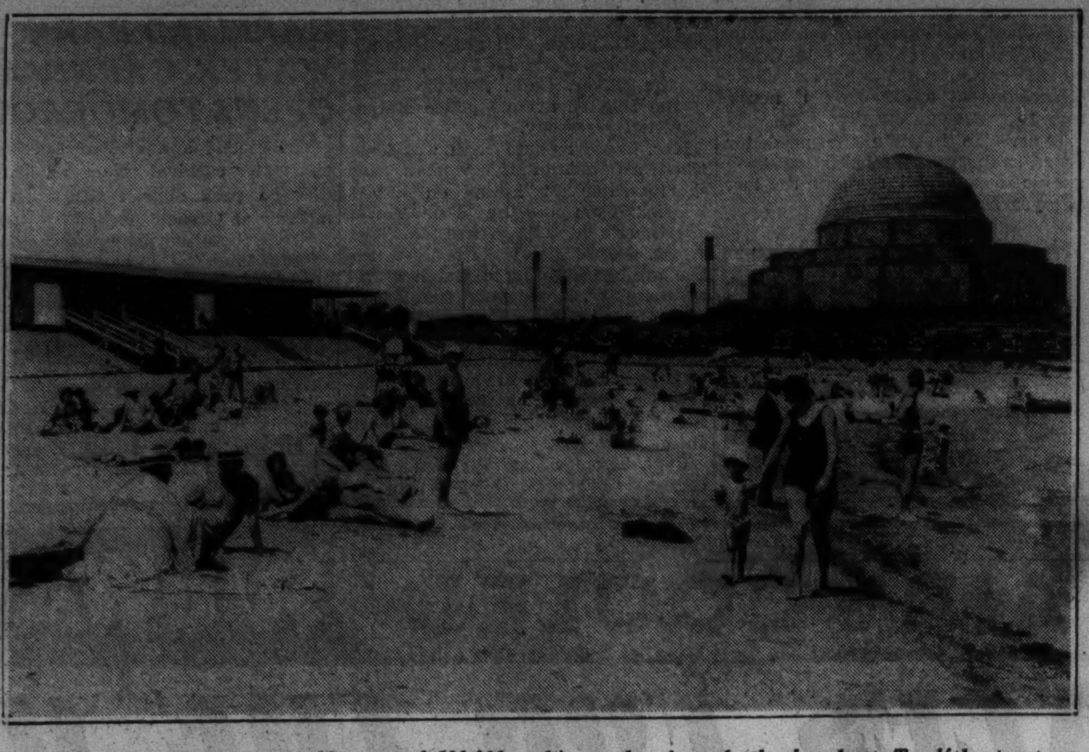

Improved with a new bathhouse and 500,000 cu bic yards of sand, the beach at Twelfth street was opened yesterday for the first time since it was close d in preparation for A Century of Progress exposition. The Adler planetarium is shown. [TRIBUNE Photo.]

More than 1,000 Swim

More than 1,000 swimmers were on hand at the new 12th street beach on Northerly Island, Burnham park, at 1 p. m. yesterday when the improved beach formally was opened.

Gay orange, red and yellow beach umbrellas dotted the sands, and six life guards were on duty. Constant surveillance of the beach will be maintained from 10 a. m. to 10 p. m. daily.

Heralded as the most attractive of Chicago's public swimming places, the beach, closed in 1933 for A Century of Progress and operated by a concessionaire during the Fair, has been enlarged with 500,000 cubic yards of sand and a large red and white bathhouse, built in the form of a naval training ship. A sand bed six feet deep will keep the beach free from dirt, park district officials said.

The new beach is served by buses running to the Adler Planetarium. Free parking service for automobiles has been provided.

U. S. FINDS TRUE BILLS AGAINST 6 IN WENDEL CASE

Federal Jury Adjourns Case to Sept. 14.

Newark, N. J., Aug. 8.—[Special.]—A federal grand jury was reported today to have named six persons in indictments ordered prepared under the Lindbergh kidnaping law as a result of the alleged abduction of Paul H. Wendel, former Trenton attorney.

Five persons already are under indictment by a county grand jury in Brooklyn, N. Y., where Wendel charged he was held prisoner and tortured until he made a false confession that he kidnaped the Lindbergh baby. These five are Ellis H. Parker, chief Burlington county detective; his son, Ellis Jr., both of Mount Holly; Martin Schlossman, Murray Bleefeld, and Harry Weiss of Brooklyn.

Recesses Until Sept. 14.

The federal grand jury adjourned late yesterday, because of the absence of witnesses, until Sept. 14, leaving open its inquiry into Wendel's charges. The grand jury had been in session since April and had devoted much time to the Wendel case.

In announcing the adjournment, Foreman Julius S. Rippel commented that the case had "developed into a serious matter as disclosed by the evidence.

Wendel's "confession," which he later repudiated, caused a three day delay in the electrocution of Bruno Richard Hauptmann for the Lindbergh baby's kidnaping and murder.

Asylum Superintendent Testifies.

Among the six witnesses heard yesterday by the federal grand jury were Dr. Carroll T. Jones, superintendent of the New Lisbon state colony for feeble-minded males, where Wendel charged he was detained after being taken there from New York, and Gustave Lockwood, state motor vehicle inspector, whose car Wendel said followed the one in which he was brought to New Jersey.

Gov. Harold G. Hoffman, following a public hearing in Trenton on Thursday, reserved decision on New York's application for extradition of the Parkers.

BEG YOUR PARDON

A picture which was printed Thursday was incorrectly described as that of the Waukegan Woman's club chorus. It was the American Legion auxiliary chorus of Waukegan, directed by Mrs. Corabelle Hendren.

CANADIAN GIRL CHOIR WINS IN WELSH CONTEST

FISHGUARD, Wales, Aug. 8.—(AP)—The Elgar Junior choir of Vancouver, B. C., took first prize today for Girl Guide choirs in the Welsh eisteddfod. They sang in Welsh and didn't understand a word of their song.

American and Canadian visitors to the eisteddfod were cheered by 11,000 spectators assembled to hear seven male choirs in musical competition.

Former Prime Minister David Lloyd George extended a special welcome to the Americans through D. Richards of Scranton, Pa., presiding over the day's events.

SEEKS DIVORCE FROM MINISTER FOR DESERTION

Mrs. Ruth Textor, 39 years old, filed suit for divorce yesterday in the Superior court against the Rev. Arthur H. Textor, 44 years old, 2330 North Halsted street, a Presbyterian minister. They were married June 4, 1918. Mrs. Textor charges her husband deserted her May 17, 1933. She asks custody of their 14 year old daughter, Jane.

WPA WATCHMAN IS STRICKEN.

Joseph Lons, 56 years old, 733 South State street, a WPA worker, died yesterday of a heart attack near the recreation hall in Douglas park, where he was employed as a night watchman.

FOR YOUR DOG'S SAKE
RIVAL
DOG FOOD
U.S. GOV'T. INSPECTED

MANDEL BROTHERS
a store of youth · a store of fashion · a store of moderate price©

Beautiful New 1937 R C A Console Radio

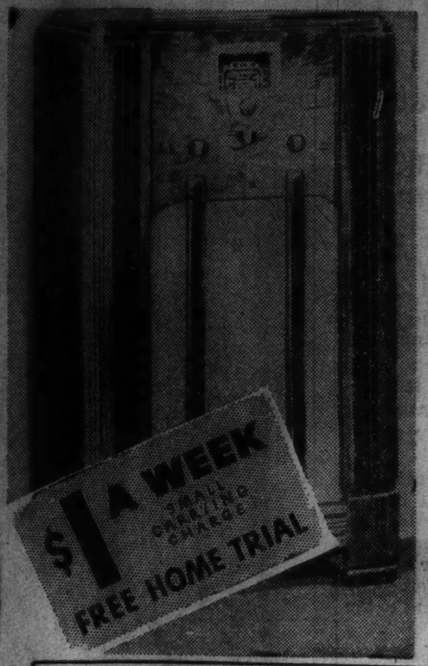

$49.95
Model 6K

Brings you all U. S. programs, foreign entertainments, police, aviation, and amateur calls!

RCA Features!

Phonograph connection; tone control. 6 new RCA metal tubes give extra performance.

Mail Coupon for Free Home Demonstration, or Call State 1500, Local 74.

MANDEL BROTHERS:
Please send representative to arrange for Free Home Trial on the new 1937 RCA Radio, and to estimate trade-in value of my old radio.
Name ....
Street .... City ....
Day to Call.................Time...............(8-9-T)

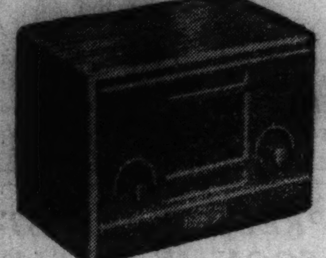

Midget Radios
Usually $11.95
Now $6.95
Limited quantity at this low price! Clear tone.
Operates on AC or DC
Mandel's Radios—Seventh Floor—Mezzanine.

SUBSCRIBE FOR THE CHICAGO TRIBUNE

Get the low-down—Demand a show-down

SEE HOW COMBUSTIONEER'S AUTOMATIC RESPIRATOR
CUTS HEATING COSTS IN HALF

With one stroke of mechanical genius, Combustioneer, pioneer maker of Automatic Coal Burners, has revolutionized a great industry. Get the low-down on this new Respirator which slashes heating costs . . . obsoletes ordinary dampers by minutely measuring every breath of air needed for the perfect combustion of each ounce of coal.

The Automatic Respirator marks a new era in economical Automatic Coal Heating. It eliminates wasteful smoke, soot, and unconsumed gases . . . burns a variety of lowest-priced sizes of coal with astounding efficiency and economy.

Demand a show-down—see how it extracts every single heat unit of each tiny coal particle—and brings you clean, care-free, healthful Combustioneer Heat for so *little* cost—that it's extravagant to be without it. Learn how you can install Combustioneer now—pay later.

Free Folder entitled "Simple Arithmetic Will Save You Hundreds of Dollars." Shows how you can cut your fuel bills and offers Free Savings Survey. No cost or obligation. Simply mail the coupon.

★ NO DOWN PAYMENT ★

HYLAND ELECTRICAL SUPPLY CO.
700 WEST JACKSON BLVD.
TELEPHONE - - HAYMARKET 2600
WRITE OR TELEPHONE FOR THE NAME OF YOUR NEAREST DEALER
FACTORY DISPLAY ROOM
1601 MICHIGAN BLVD.
MAIL COUPON TODAY
Send Free Folder to:
Name..............................
Address.............................. 6-39

COMBUSTIONEER
AUTOMATIC COAL BURNER FOR HOMES, APARTMENTS AND FACTORIES

WM. E. COOKSON
EUREKA, CALIFORNIA

Ford Motor Company
Detroit, Michigan

Attention of Mr. Henry Ford

Gentlemen:

After driving one of your Model A cars for six years and getting exceptionally fine service from it, I purchased a V-8 which I have driven a small mileage and find it to be a very satisfactory car.

Both the Model A and the V-8 appeal greatly to what little I know about mechanical design. However, the greatest pleasure I get from driving my Ford is due to my respect for the general policies of your company, and the belief that the method of making and distributing the product is a beneficial one for the people of America.

Yours very truly,

Wm E Cookson

The Ford V·8 tells its own story

WE DEPEND on the Ford car to tell its own story of value and service. For if the people who use our cars every day are not praising them, it matters little what we may say.

The last word must be spoken by the car itself. The owner who tells his next-door neighbor how his car behaves in actual service is the most effective advertiser.

A great many Fords are being bought these days on the recommendation of present owners.

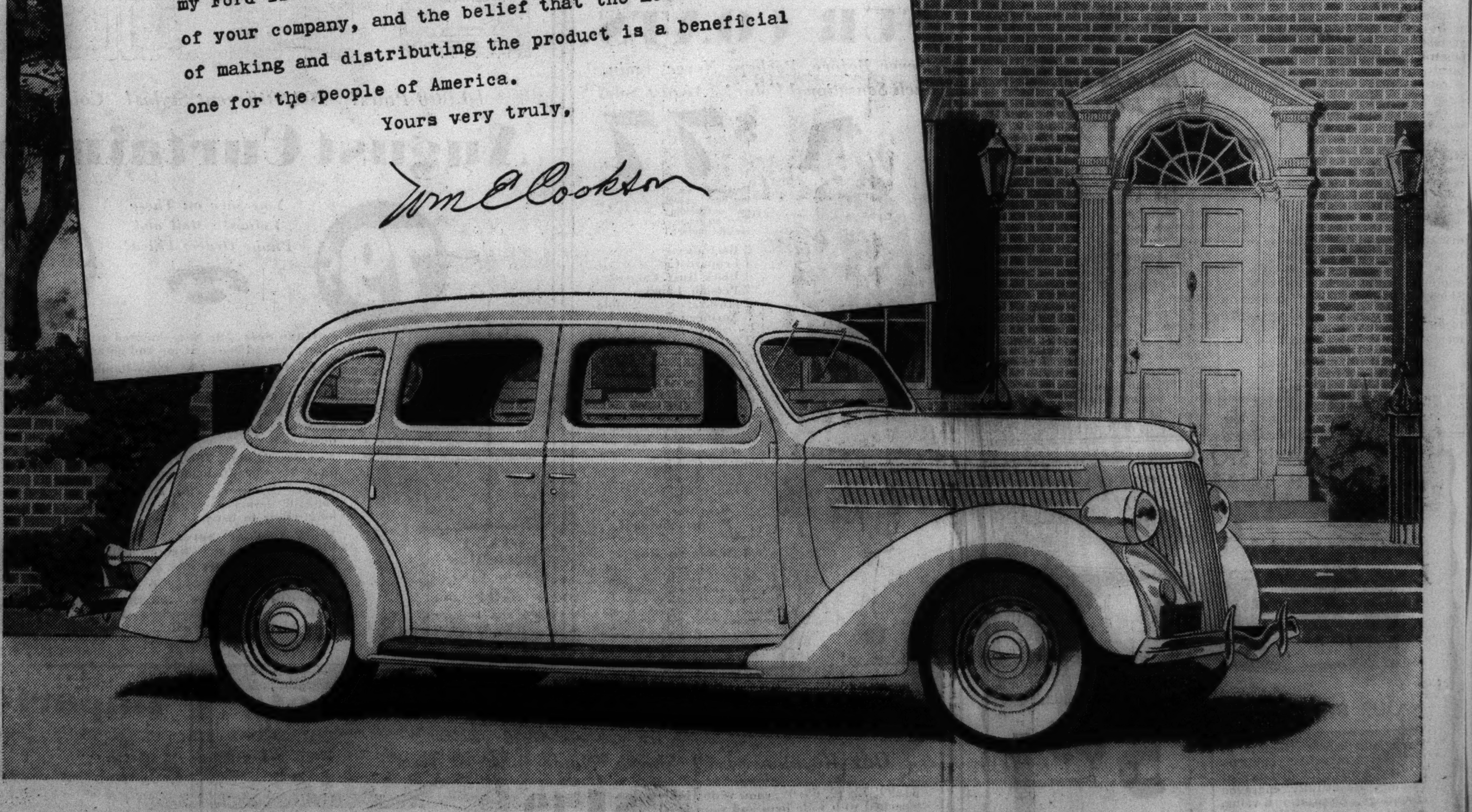

FORD V·8

Only the Ford gives you these fine-car features at a low price ★ V-8 Engine ★ Center-Poise Riding ★ Steel Body Structure ★ Super-Safety Mechanical Brakes ★ Safety Glass All Around at No Extra Charge

$25 A MONTH, *after usual down-payment, buys any model 1936 Ford V-8 car, from any Ford dealer, anywhere in the U. S. New Universal Credit Company ½% per month Finance Plans.*

DANISH 'CO-OPS' HELP FARMERS PAY HIGH TAXES

System Extends from Soil to the Consumer.

[The following article is of interest in connection with the current trip of a Roosevelt commission to Denmark and other European countries to study the effect of coöperative associations of consumers and producers upon the economic system. The Rev. Mr. Nielsen also has been visiting and studying Danish farms.]

BY THE REV. T. M. NIELSEN.
[Pastor Methodist Episcopal Church, West Union, Ia.]

COPENHAGEN, Aug. 8.—In Denmark, a country which including Iceland, is the size of Iowa, with a population of 3,650,000 and a national debt of 1,500 million kroner [about $350,000,000], farmers must pay taxes about twice as large as those paid by American farmers. One way the Danes raise this tax money is by organizing themselves into consumers' and producers' coöperatives.

This Danish coöperative system extends from farm and factory to the wholesaler to the retailer to the consumer. Danish farmers own their own creameries, meat packing plants, and stores, and they furnish electricity to electrify their own farms.

A $50,000,000 Business.

Denmark is dotted by 1,700 coöperative creameries, noted for their efficiency and modern equipment, and by many packing houses where the farmers prepare sausage, bacon, and other cured meats for the retail market.

The Joint Coöperative association, which is the manufacturing and wholesaling enterprise, last year did a business of 186,000,000 kroner [about $50,000,000]. The Joint Coöperative is interlocked with the retail coöperatives since a member of a local retail store is also automatically a member of the Joint Coöperative.

The retail stores—there are about 1,800 of them—charge the same price for their merchandise that the noncoöperative stores do, but the usual practice is for the co-ops to pay back at the end of the year to each member 7½ per cent of the value of his purchases during that year. Likewise the Joint Coöperative pays back 7½ per cent so that each member gets in all a 15 per cent rebate.

Co-ops in Cities, Too.

These coöperative stores do at least 75 per cent of all the business done in the rural districts of Denmark. There are co-ops in the cities, too, but there they have not attained the size and importance of the rural organizations.

There have been some store failures due to bad management, and the individual member had to pay the deficit. I am told, however, that this does not occur so often any more. The manager, who is bonded, receives 6 per cent of his sales, pays other employés out of his income.

At present these stores do not pay taxes, but if legislation now under way goes through, this ideal situation will be changed.

Danish farmers, though famed chiefly for their production of dairy goods and bacon, also raise small grains such as oats, rye, wheat, and barley, and also root crops, used as fodder for cattle.

Generally speaking, these coöperative farmers seem contented and prosperous, though none of them has a large estate. Nearly all the farms are electrically lighted through the agency of coöperatives, and the farmers pay only a little more for light than the city people do.

Visits 80 Acre Farm.

I visited one farm about six miles from the North sea which may be taken as typical of the better class farms. The owner, 46 years old, had 80 acres, which is big for Denmark. He milks 22 cows. He was fattening 30 other cattle, all Shorthorns. He has three hired men, two hired girls. His buildings are all lighted by electricity.

He goes about his farm well shaved and well groomed. He wears wooden shoes, with lether tops the year around. They keep his feet dry from the slush and dampness and are easily taken off as he enters the house, which is excellently furnished.

The wind still blows in Denmark, but fir timber up and down the country on all the poor lands—heather—has done much to check the blasts and temper the climate. The chilly fog which once came in from the North sea to the discouragement of all growing crops has practically ended. All the trees, however, lean toward the east and their branches are nearly all on the leeward side.

The government under which the coöperative system exists is a limited monarchy with King Christian X. exercising the executive power through his ministers. The cabinet, a coalition affair, is at present headed by Prime Minister T. A. M. Stauning, a millionaire Social Democrat.

HOOKS RECORD TROUT

Mrs. Anna Roosevelt Dall Boettiger, daughter of the President, displays record size fish she caught while vacationing at Caratunk, Me. The trout weighing 5 pounds 14 ounces was the largest caught there this summer.
[Associated Press Wirephoto.]

READY TO EXHIBIT STEAM ENGINE RUN BY RAYS OF THE SUN

Washington, D. C., Aug. 8.—[Special.]—A steam engine run by the sun, which it is said would produce power without great difficulty during a shortage of coal or oil, will be demonstrated by Dr. C. G. Abbott, secretary of the Smithsonian institution, to the third world power conference during the week of Sept. 7, it was announced today.

The solar engine, it is asserted, may prove to be one of the greatest discoveries of the age. It is described as the climax of a lifetime of research by the scientist.

"With only the rays of the sun for fuel, Dr. Abbott will operate a one-half horsepower engine—marking the realization of man's most persistent ambitions," says the announcement made from the world power conference headquarters.

Operation of the machine is said to be simple, whereas other sun machines have involved expensive equipment.

UPHAM ADVISES YOUNG MEDICS TO DODGE THE CITY

Columbus, O., Aug. 8.—(AP)—Dr. J. H. J. Upham, president-elect of the American Medical association, recommended today a "back to the farm" movement for young doctors.

"Start your practice in the country," he advised graduates of medical schools. "Then, when you have earned enough money to pay your debts, and have had three or four years of general practice as a background, go to the city if you must."

Dean of Ohio State university's medical school and for many years an active practitioner, Dr. Upham said he found an acute shortage of physicians in some rural areas.

"There is without doubt an oversupply of doctors in our larger cities today," said Dr. Upham. "But in my personal opinion the medical profession's problem is not in the growing number of medical school graduates, but in their proper distribution."

He blamed a growing reluctance of young graduates to become "country doctors" for this situation.

CCC Boy, Bitten by Snake, Now in Serious Condition

Carbondale, Ill., Aug. 8.—[Special.]—George Beasely, 20, CCC camp enrollee, who was bitten by a copper head snake while in swimming yesterday is in a critical condition today. Beasely said he was bitten at the base of a thumb and felt effects of the bite within three minutes. He was alone and went some distance before he could get help. Meanwhile he tied a handkerchief around his arm between his hand and elbow.

LIGHTNING HITS 2 AT LONG BEACH EX-IOWANS' FETE

Long Beach, Cal., Aug. 8.—(AP)—A lightning bolt split a tree and injured a woman and a girl today at Bixby park, where thousands of persons were gathered for the annual summer picnic and reunion of former Iowans sponsored by the Iowa State Society of California.

Mrs. Hazel Cleveland of Long Beach was hurled from a bench under the tree when the lightning bolt struck the top of the tree, about 90 feet high, and the bolt sizzled down, scattering bark for 40 feet. Both she and the girl, Lois Frank, 13, of Los Angeles, who was playing croquet near by, were stricken unconscious.

After treatment, however, the victims insisted on returning to the picnic. Mrs. Cleveland, a former resident of Fort Dodge, Ia., came back with one arm in a sling and regaled a huge crowd with accounts of her experience.

Spectators said the crash sounded like a bomb explosion.

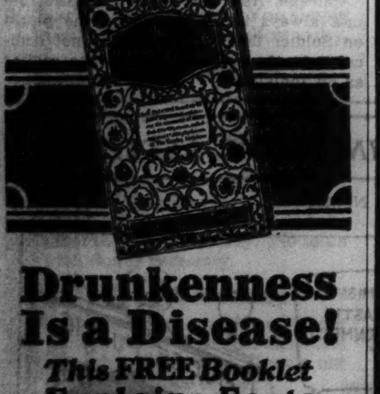

Drunkenness Is a Disease!

This FREE Booklet Explains Facts That Every Person Should Know

HERE is a treatise written on the disease of inebriety and its cure, written especially for the Keeley Institute. It is based on fifty years' experience, embracing the treatment of more than 400,000 patients, including men and women from all walks of life.

It tells you "why" the medical profession recognizes drunkenness as a disease; what famous medical authorities say about the disease of drunkenness . . . and "how" drunkenness can be cured. The booklet is free, and mailed in a plain envelope. Write at once for your copy. *NOW!*

Chicago Office, Capitol Bldg., State and Randolph. Phone Central 5831

Address D. Z. Nelson, Secretary

The KEELEY INSTITUTE
DWIGHT · ILLINOIS

KENT *Kareful Kleaners*

THERE'S ONE NEAR YOU PROTECTING YOUR PURSE

LAST CHANCE

CLEANING AND PRESSING 19¢

COATS SUITS DRESSES

CASH & CARRY Plus 1c Fire and Theft. 6 for $1.14 12 for $2.28

HURRY! The Sale ends soon! Bring in ALL your Fall garments at once to any Kent Store. This phenomenal low price may never be offered again.

Additional Charge for Velvet, Fur Trimmed, Heavy Garments

Specials

DRAPES Cleaned and Finished. 39c Pair Up

TIES Cleaned, Reshaped. 50c DOZEN

Fur Coats Cleaned, Glazed 99c

Felt Hats Cleaned, Blocked. 29c

ANY GARMENT DYED ANY COLOR $2.79

FREE Pickup and Delivery

On 6 garments or more—6 for $1.14—12 for $2.28. Entire city and suburbs. Phone orders accepted daily 8 A. M. to 9 P. M. at any Kent Store.

STATE 3675 or SOUTH—NORmal 4500 WEST—NEVada 8844 NORTH—LINcoln 0382 OAK PK.—VILlage 8544

CHECK THE ADDRESS OF THE STORE NEAREST YOU

☐ LOOP STORE, 39 S. STATE Cor. Monroe—Room 1208 ☐ Plant Store, 1021 S. CRAWFORD Cor. Fillmore

SOUTH SIDE	NORTH SIDE	WEST SIDE
☐ 6843 S. HALSTED	☐ 2409 LINCOLN AVE.	☐ 3238 W. MADISON
☐ 7806 S. HALSTED	☐ 4026 LINCOLN AVE.	☐ 3609 ROOSEVELT
☐ 129 E. 31ST ST.	☐ 2641 N. CLARK	☐ 219 S. CRAWFORD
☐ 431 E. 43RD ST.	☐ 3323 N. CLARK	☐ 3214 W. 26TH ST.
☐ 215 E. 47TH ST.	☐ 3307 MILWAUKEE	☐ 4357 W. MADISON
☐ 451 E. 47TH ST.	☐ 3158 MONTROSE	☐ 3400 W. ROOSEVELT
☐ 129½ E. GARFIELD	☐ 1614 SCHOOL ST.	Oak Pk.—105 N. Marion

All Stores open 7:30 a. m. to 9 p. m.

L. FISH FURNITURE CO. . . . ESTABLISHED 1858 . . . 78 YEARS OF FAIR DEALING

For Tomorrow and Tuesday Fish's Feature a Special Selling of

SOLID MAPLE FURNITURE

SOLID MAPLE 3-PIECE SUITE

Made to Sell for $65
A Record-Breaking Value!

$36.95
ONLY $3 CASH

This unusual value is made possible only because we purchased the manufacturer's entire stock of two solid cars!

A value beyond compare! Authentically styled and built throughout of solid Northern hard maple, including drawer interiors. Strongly constructed and richly finished. Dresser has extra large mirror. Bed, chest and dresser, the 3 prices, complete for only $36.95.

Come and share in the savings offered in our great August Sale—the greatest money-saving event in our history! Everything is of latest style—and offered at the lowest possible prices! Liberal credit terms arranged to suit your convenience. Come and save!

No Phone or Mail Orders, Please

NEW LOG CABIN SOLID MAPLE SUITE (SHOWN BELOW)

Voted the Most Popular Suite of the July Furniture Show at the American Furniture Mart

Easily a $99.50 Value
Shown for the First Time
Exclusively at FISH'S

$69.50
ONLY $5 CASH

- Newest Design
- Reinforced Construction
- Fully Dustproof
- Drawer Interiors of Polished White Oak

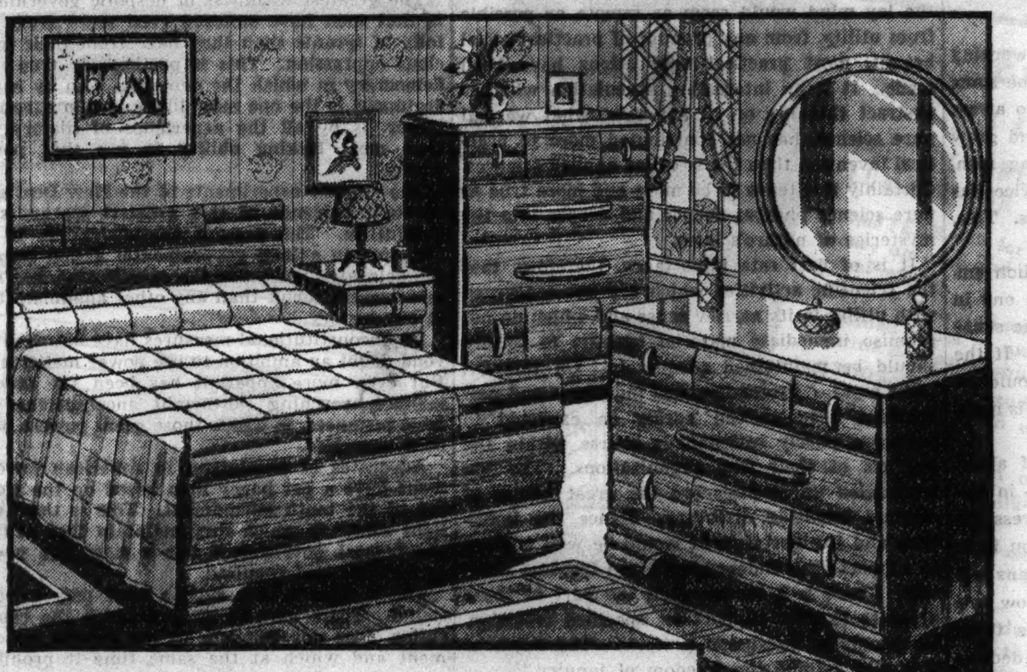

America's lowest price for a quality solid maple suite of such distinctive design. Built of solid Northern hard maple in beautiful, mellow amber finish. Style and quality features never before shown in a suite offered at such an amazingly low price. All drawer interiors of selected solid oak, dustproof construction throughout. Bed, chest and choice of dresser or vanity (not shown). 3 pcs.—a regular $99.50 value for only $69.50. Night table to match, $7.95.

FREE DELIVERY WITHIN 50 MILES

SOLID MAPLE CAPE COD CHAIR

A perfect fireside chair—or for any cozy corner. Authentically styled, with high winged back. Attractively upholstered in colorful woven coverings. Very low priced!

$12.95
$1 CASH

SALE OF SOLID MAPLE LIVING ROOM FURNITURE

There's nothing finer than maple to transform your living room or sunroom into a cheery place which your whole family can enjoy. Superbly fine pieces. Made of select Northern hard maple, beautifully finished. And just look at these low prices!

A. End Table with Shelves......$3.98
B. Davenport with Loose Cushion Seats......$19.95
C. Wing Chair to Match Davenport......$13.95
D. Cocktail Table......$4.95
E. Colonial Bridge Lamp......$2.98
F. Colonial Lamp Table......$4.95
G. 3-Legged Table Lamp......$1.69
H. Smart Occasional Table......$6.95

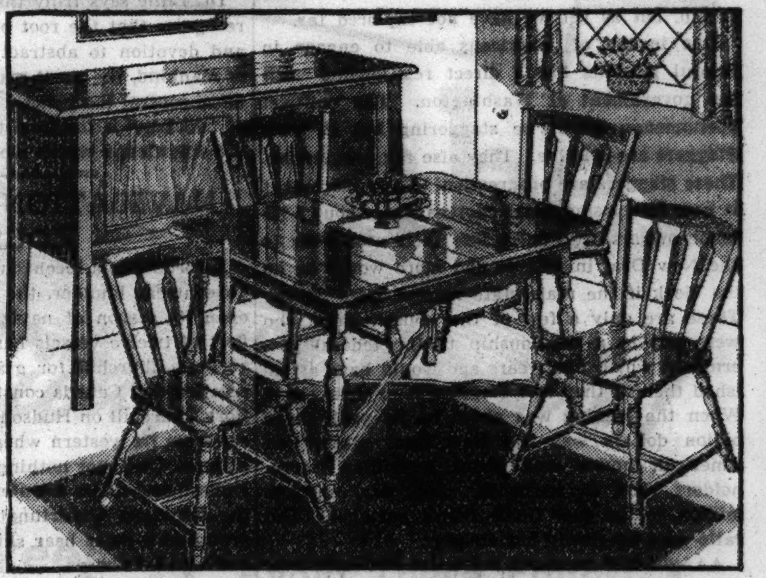

5-PIECE SOLID MAPLE SET

Attractive Colonial design, built of select Northern hard maple, the kind that's noted for its durability. Large extension table with sturdy stretchers and 4 pegged seat chairs. 5 pieces complete, a wonderful value at

$19.50
ONLY $1 CASH

Buffet to Match, Only $12.95

Save on a Popular Double-Deck

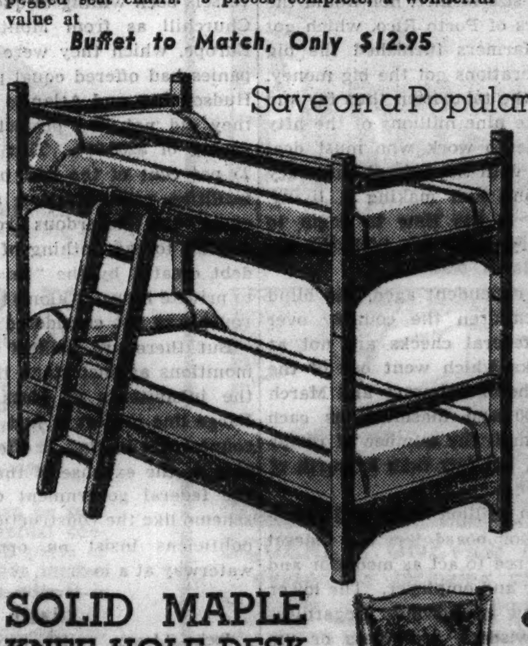

SOLID MAPLE BUNK BED

$16.95
$1 CASH

This double decker bunk bed can also be used as two regular twin beds. It comes with ladder and guard rail and is sturdily built of solid maple.

SOLID MAPLE KNEE HOLE DESK

Quality construction throughout. Has 7 large spacious drawers.

$16.75
$1 CASH

SOLID MAPLE CRICKET CHAIR OR ROCKER

CHAIR $5.45 ROCKER $6.45

Quaint Colonial pieces sturdily built of solid maple. Loose cushion seats and backs covered in gaily colored glazed chintz. Just see them!

L. FISH FURNITURE CO.

LOOP STORE, 208-212 S. WABASH AVE. (Just South of Adams)

822-24 W. 63RD ST.
1906-08 WABASH AVE.
717-723 BROADWAY
GARY, INDIANA

Loop Store, Open Mon., Thurs., Sat. Nights Till 10. Other Chicago Stores Open Tues., Thurs., Sat. Nights Till 10

3036-38 LINCOLN AVE.
3322-24 LAWRENCE AVE.
654-56 W. NORTH AVE.
2656-58 W. NORTH AVE.

Chicago Sunday Tribune.
THE WORLD'S GREATEST NEWSPAPER

THE TRIBUNE COMPANY, PUBLISHER.

ENTERED AS SECOND CLASS MATTER AUG. 12, 1903, AT THE POSTOFFICE AT CHICAGO, ILL., UNDER ACT OF MARCH 3, 1879.

All unsolicited articles, manuscripts, letters and pictures sent to The Tribune are sent at the owner's risk, and The Tribune company expressly repudiates any liability or responsibility for their safe custody or return.

SUNDAY, AUGUST 9, 1936.

THE TRIBUNE OFFICES.
CHICAGO—TRIBUNE SQUARE.
MILWAUKEE—EMPIRE BUILDING.
NEW YORK—220 EAST 42D STREET.
DETROIT—5-167 GENERAL MOTORS BUILDING.
WASHINGTON—815 ALBEE BUILDING.
BOSTON—718 CHAMBER OF COMMERCE BUILDING.
ATLANTA—1825 RHODES-HAVERTY BUILDING.
LOS ANGELES—SPRING AND FIRST STREET.
LONDON—135 FLEET STREET.
PARIS—21 RUE DE BERRI.
BERLIN—HOTEL ADLON, 1 UNTER DEN LINDEN.
RIGA—STETINES IELA 2.
SHANGHAI—160 AVENUE EDWARD VII.
TOKIO—IMPERIAL HOTEL.
MEXICO CITY—HOTEL REGIS.
PANAMA CITY—HOTEL CENTRAL.
SPECIAL REPRESENTATION.
SAN FRANCISCO—820 KOHL BUILDING.

THE TRIBUNE'S PLATFORM FOR 1936

Turn the Rascals Out.

THE TRIBUNE PROGRAM

PLATFORM FOR AMERICA

1. *Restore a constitutional form of government in Rhode Island.*
2. *Repeal the tyranny laws.*
3. *Cut taxes in half.*
4. *Free the railroads from red tape.*
5. *Adopt an American Foreign Policy.*
6. *Give Aviation a square deal.*
7. *Establish an American Trans-Atlantic Air Service.*

PLATFORM FOR MIDDLE WEST

1. *Save the Mississippi waterway.*
2. *Create a Middle West Association.*
3. *Build elevated roads. Save lives.*

TRUE BUT HARD TO BELIEVE.

There are 825,000 civilian employés working for the federal government. There will be some more figures in this editorial but don't go away. They are not dull figures. They swell and grow until they fill the country with marching men, ticketed and docketed. The civilian service has had an increase of 252,000 in three years. This, however, is small stuff.

There are supposed to be about 50 million employables in the country and fewer than one in fifty is on the government pay rolls in the sense of being a regular government employé. If the military forces were added the ratio would be just about one in fifty. But relatively this is nothing to raise the eyebrows.

The CCC is kept at an enlistment of about 300,000, but still we are not hitting high in figures. Even if you add the Works Progress administration's pick and shovel brigades you have something under, say, five million Americans out of the fifty million employables who now are doing what the federal government tells them to do and getting what the government decides to give them. That brings the ratio up to one in ten, but as yet we have not explored far.

One in ten of Americans able to engage in gainful pursuits has a direct relationship with the government at Washington. The political phenomenon might be staggering but it isn't. Staggers are relative. They also are progressive. These staggers are progressive. The government is now foreclosing home mortgages. About 1,600 home owners are due to lose their roof trees to the New Deal in Illinois and more would be on the block if the real estate market were firmer. These are only a few of the householders who were put in a relationship to the federal government which four years ago would have astonished them if they had dreamed it in their sleep. When the loaning was about at its peak three billion dollars was the New Deal plaster on American homes and about a million householders were in under it. Add, say, another million to the new Uncle Sam's hostages. The ratio goes up slowly but steadily.

AAA in 1935 reported the issue of nearly four and a half million [numbers, not dollars] benefit and rental checks to farmers. The big checks did not go to the family size farm. The Hawaiian Commercial and Sugar Company, Ltd., which got $1,022,000 for not producing sugar, would not be recognized as a family size farmer, nor would the Fajardo Sugar Growers of Porto Rico, which got $961,000. The small farmers furnished the big numbers and the corporations got the big money.

Add the farmers to the tabulation thus far and we have something like nine millions of the fifty million Americans able to work who must deal in one way or another with the federal burocracy in the course of living and making a living. Now, you might say, is the time to begin to stagger, but hold everything. It's only the beginning.

The figures for the dependent aged, the blind and the dependent children the country over who are entitled to federal checks are not at hand. The first checks which went out of the treasury for the months of Feburary and March amounted to $4,500,000 and inasmuch as each individual benefit is small the number of recipients can be estimated, but less than a fourth of the states had qualified.

There are about ten million industrial workers and under the labor board law the federal government is empowered to act as mediator and judge between employé and employer. The lower courts have said the law is unsound. Regardless of its wisdom or unwisdom, soundness or unsoundness, it is more federal coverage of the American population. All these features of the blanketing of the individual American by the bed tuckers-in at Washington only lead up to the grand, the awe inspiring, the overpowering climax of what is in preparation. The civil service report lists 748 employés in the Social Security administration. It has just opened its doors. It must become rapidly the greatest burocracy of the ages.

This administration beginning next January must have in its files the names, occupations, wage rate, ages, etc., of an estimated twenty-five million Americans. It must know where they work and how much they earn. It must follow them through life. It will give each one a tag, a serial number. Its files must contain a record of their changes of employment, of their wage cuts or boosts, of the time they do not work, of the amount collected in the tax on their wages and salaries, of the amount paid by their employers.

If a boy of twenty, for instance, gets a job in January he will also get a tag. If he already has a job he will get a tag. He will be put in the filing system and if he lives to be sixty-five every step in his gainful activities as an employé will be followed. The accountants on his trail can tell by his card just what he is worth at any time as a claim on the retirement benefits.

Some twenty-four million employables are left out in the cold. They may or may not be sore. They'll be glad not to pay the tax, but they'll have something to say about not getting any of the unbelievable amount of money eventually to be in the pool. Fifty billions is the estimate for about forty years. Now we are all privileged to stagger about a bit. What magnificent brain thought it possible for one federal agency to spread itself over twenty-five million American workers and keep the ever changing record of their working days, gathering a sum of money which no nation possibly could hold in reserve without having it looted and keep the machinery from devouring the midgets who tried to run it?

The Social Security administration will have a filing system bigger than the District of Columbia. When the New Deal crashes, if it is allowed to survive November, the entire earth will be filled with the débris and dust. It will make a dent ten miles deep in the crust of the western hemisphere.

FREEDOM OF INQUIRY.

Dr. Lillie, president of the National Academy of Sciences, one of our great biologists, reviewing recently the many contributions made to agriculture and industry from biological research, warned against the danger of making too pressing a demand for utility and urged the support of institutions and research which may seem to the layman or the impatient seeker of social good to be a waste of money and effort. "We hear much about the 'business of science' nowadays," says Dr. Lillie, "meaning generally its utility as a social agency," but certainly it is advisable that we avoid a test of utility that is too narrow and exclusive, too shortsighted. The utility of what is called pure science is what Dr. Lillie would impress upon the powers that dispose of the funds, public and private, which support research. There is first or most obvious the fact that out of inquiries and abstract speculations which to the lay mind would seem as remote as possible from utility, from any promise of practical social benefit, most practical applications have been made. It is an interesting speculation whether abstract thinking or, at any rate, what we call pure science, has not contributed more to practical invention than the so-called applied sciences. Certainly this tends to be more and more true as pure science plunges deeper and deeper into the mysteries of nature's laws.

It is of first rate importance, therefore, that the scientific activities which are not concerned with utility in its narrow sense and which do not promise immediate material benefits to society should be maintained adequately. On this Dr. Lillie says: "Professions and industries and government agencies can hardly be expected to pursue a purely rationalistic course within the confines of their own organizations. The untrammeled universities are the great homes of original scientific discovery. Hence the industries and the government would be well advised to support their independence and freedom liberally. There is a tendency on the part of these agencies to offer support for specified investigations only of presumed promise. Too much of this may cripple the freedom of inquiry."

Dr. Lillie says truly that "society itself should recognize that the root of science is imagination and devotion to abstract truth." But the mass of mankind, the great majorities which more and more control the policies and represent the ideas of "society," is far from that recognition or from the knowledge which would bring it.

NAVIGATION AND GLASS HOUSES.

According to a recent bulletin, Canada's colossal government blunder, the Hudson bay route, will open its season of navigation on August 10. A fleet of twelve vessels has been chartered to call at Port Churchill for grain cargoes. It may be recalled that Canada constructed a railway to this Port Churchill on Hudson bay to serve as a short cut from its western wheat growing provinces to Europe. On paper nothing could be more feasible. Hudson bay offers a water route to the center of the dominion. Unfortunately, science has not yet produced a polar bear ship that will float, swim, and climb icebergs.

Churchill's most successful season occurred in 1934 when its elevators transferred four million bushels of grain from box cars to vessels. Had the cost of railway transportation been as low as to Lake Superior, which it was not; had ocean vessels been willing to quote the same rates from Churchill as from Montreal or New York to Europe, which they were not; if insurance companies had offered equal premiums for vessels in Hudson bay and Atlantic seaboard trades, which they did not, the project would have shown a saving of $200,000. This figure might approach 25 per cent of the cost of maintaining the port facilities, radio stations, and aids to navigation along the hazardous route through Hudson straits; to say nothing of interest on the public debt created by the "investment." The damage to private industry along the existing Great Lakes route was not considered in political circles.

But there are biblical as well as secular admonitions against stone throwing proclivities by the inhabitants of glass houses. Our Federal Barge line project is just as silly as its Canadian counterpart in that it offers transportation economy at the expense of the taxpayer. Even when the federal government develops a gilt edged scheme like the construction of the Panama canal politicians insist on operating the completed waterway at a loss.

SMART MAN.

Jock: "I say, waiter, here's half a dollar."

Waiter: "Thank you, sir. I suppose you want me to reserve a table for you?"

Jock: "No, I don't. I shall come in here in about 10 minutes' time with two ladies, and I want you to tell me that all the tables are engaged."

—Montreal Star.

THE BULL PART.

Deacon Possumgrease—Mose, whar you git dat dog?

Mose Lampblack—Ah bought him, deakon, an' ah paid $50 fo' him. One part ob him is bull an' de udder part am spaniel.

Deacon Possumgrease—Which part am bull?

Mose Lampblack—De part 'bout me paying $50 fo' him.—Florida Times-Union.

SHURE AN' I WILL.

Pat [to Irish foreman]—Can you give me a job, mate?

Foreman—Oi've got a man here today that ain't come, an' if he don't turn up tomorrow, Oi'll send him away an' take you on.—Montreal Star.

LIBERTIES OF AN AMERICAN

XVIII.

"The powers not delegated to the United States by the constitution nor prohibited by it to the states are reserved to the states respectively or to the people." [The tenth amendment to the constitution of the United States.]

If the complex events which brought about the American revolution could be boiled down to a single issue that issue would emerge as too much government.

The British government which the colonists threw off was far from being the most oppressive of its day. Real despotism existed on the continent of Europe, where it has reappeared in our day. British tyranny was comparatively mild, for it was exerted under a system of law, many features of which we are glad to retain. Even so, it was more than Americans could bear.

The whole spirit of the constitution which they wrote for their own government was pervaded by the spirit that the best government is that which governs least. Against absolutism they erected a whole series of barriers—the separation of powers, the system of checks and balances, the bill of rights.

The tenth amendment was the final stone in this wall against oppression of the citizen by the government, restating the principle that the federal government is one of delegated powers. It was in the nature of a spendthrift trust by which the people guarded themselves against moments of hysteria and aberration in which they might yield to government power to destroy their liberty and happiness.

In the ninth and tenth amendments we find the defense of some of our most valuable rights and some which are the hardest to define. These are the rights to adopt the manner of life which pleases us best, to spend our money as we please, to follow the occupation which we find most congenial and profitable, all subject only to the limitation that in the exercise of these rights we shall not infringe upon the same rights of others.

Behind this right lies the principle, backed by all of our experience, that the individual can choose what is best for him more wisely than can any government. Of course, we often exercise our choice foolishly. There is nothing in the constitution to prevent man making a fool of himself and no law can be devised to afford him protection against his own folly. We can, however, guard ourselves against the folly of our elected rulers—and do—by limiting the field in which they may exercise their judgment on our behalf.

The greatest weakness of despotic government is that men have suffered even more from the folly of tyrants than they have from their malicious oppression. This is particularly true in a democracy in which the demagog, who by windy argument is the one most likely to win excessive power, is by all the experience of history the type most lacking ability to use that power wisely.

The current experiments of the New Deal give constant evidence of this greatest weakness of absolutism. The present administration, in its attempts to extend governmental action beyond the delegated powers of the constitution, has met more severe rebuff than any other administration in our history.

Its unconstitutional measures have betrayed beyond doubt an ambition to use power maliciously. But even more apparent has been the unwise manner, reaching downright incompetence in most instances, in which those great powers have been exercised.

Advocates of absolutism in American government have a pet bogey man based on the wording of the tenth amendment. This is the "twilight zone," in which they maintain that neither the federal government nor a state has power to legislate and regulate.

The argument that such a zone may exist is sound. There may be powers which the constitution does not delegate to the federal government and which at the same time it prohibits to the states. But mere proof of the existence of the "twilight zone" does not establish, as the proponents of the theory wish us to believe, that it is desirable that it be completely abolished by conferring upon the federal government the power to legislate and regulate in that area. Even more certainly, it does not excuse usurpation of unconstitutional power by the federal government.

The "twilight zone" may in a great many instances be a good thing. There are many matters in which it is to our advantage that neither the federal government nor the states be permitted to interfere. Granted, there may also be some matters within the area in which regulation is desirable. If so, they can be reached by constitutional amendment. An effort to define them, however, will show that many of the real evils can, in fact, be regulated under existing powers delegated by the constitution.

Any plea for additional constitutional power should be most carefully scrutinized in the light of this great lesson of history: A nation may endure for a time the tyranny of a dictator; what it cannot survive is his inevitable stupidity.

[Further discussions of the liberties guaranteed Americans by the constitution will appear in these columns from time to time.]

Editorial of the Day

RED MEDDLING.

[Rock Island Argus.]

For a bunch of radicals who have not done so well in their own country, the Reds show a remarkable disposition to meddle with other people's affairs. Not content to keep busy with their reforms at home, they are forever trying to foist their doctrins on other countries.

So long as they confined their activities to soap box orations and demonstrations designed to get themselves in jail, and hence in the public eye, they did little damage anywhere. But now under their new policy of aligning themselves with other radical and liberal factions they have become a real threat to the stability of nations. They furnished the spark that set off serious social flareups in France and ignited Spain in civil war.

The latest consequence of the people's front alliance with Reds in France was the apparent attempt of the French government to aid the Spanish radicals by furnishing arms to combat the Fascist revolution. This naturally brought outbursts of indignation from even liberal minded Frenchmen, who resented the undue sympathy of their government for the Spanish radicals. Although the storm of protests caused a change of front by the Blum government, the incident is a good illustration of what trouble the Reds can make by aligning themselves with other parties and gaining an importance that they could not otherwise attain.

In the United States no alliance with other parties has as yet been made by the frustrated neurotics who pass as Reds, and whose sole aim is to unscramble our economic system so they can have the fun of trying to put it together again. They have let it be known that they regard the Republican candidate for President as their enemy No. 1, but the Democrats were careful to criticize them in the Philadelphia platform, and the Union party has denounced them vigorously. They have little in common with the American Socialists.

If the Reds would stick to their own business the world would be inclined to look sympathetically upon their efforts to build a better social order. But by interfering in the affairs of other nations while brooking no political opposition at home they lose the respect of right thinking citizens.

They should be thankful that in this country the law allows them to go on erupting against our government. It is better treatment than they deserve as a matter of common justice.

How to Keep Well By Dr. Irving S. Cutter

To the limit of space questions pertaining to hygiene and prevention of disease will be answered in this column. Personal replies will be made to inquiries, under proper limitations, when return stamped envelope is inclosed. Dr. Cutter will not make diagnoses or prescribe for individual disease.

[Copyright: 1936: By The Chicago Tribune-N. Y. News Syndicate, Inc.]

THE EFFECT OF HIDDEN INFECTIONS.

WHY does one person possess a stalwart constitution, one that is able to resist almost any disease; while another, seemingly equally well, will fall prey to minor infections with great frequency? Heredity plays an important rôle and a man is as strong as his grandparents. Of course, a hardy constitution can be wrecked by unhygienic living, but even under normal conditions, observing the ordinary rules of health, people differ widely in their resistance.

The chances are that the one has a dozen or more colds a year, who suffers from occasional digestive upsets, who complains of headaches every now and then, who lacks the power to "go" and "do" with vigor, is suffering from what is termed a "latent," "dormant," or "hidden" infection. Boils or pustules in the skin may develop occasionally or a tooth may decay without apparent cause. If influenza comes along our below par individual is certain to grab the virus.

Bacteria are able to enter the body quietly and stealthily. In fact, they may exist for a long time in certain tissues without making their presence known. They play hide and seek with the white cells that endeavor to destroy them and while no doubt a good many are devoured by the leucocytes of the blood, enough are left to grow luxuriantly should the body become chilled or overfatigued.

As we know, we can always find bacteria in the mouth and on the skin, and millions of them find their way into the alimentary tract. Here again they are killed in great numbers, but some may establish themselves in quiet, out-of-the-way places where they will maintain a colony all to themselves for months or even years.

We must consider also the results of inflammation. Should infection occur anywhere in the body, even after return to health a few organisms may survive. They are imbedded or fenced off, as it were, but they are alive. The body has merely declared a truce with them. Streptococci particularly are prone to linger in living tissue. As physicians know, this is sometimes the case with tuberculosis. The patient recovers; that is, there are no signs remaining of the acute phase of the disease, but this does not mean that all the tubercle bacilli have been eradicated; on the other hand, they have been corralled into pens where they cannot do damage. Should a fence rail rot out or give way some of them may be liberated again into the tissue pastures.

It is reasonable to assume that damage to the human frame is inflicted by these hidden nests of microbes. If they are alive they must use up a small amount of food and produce some toxin. If there are several such areas we can readily understand how the body can find itself in a rather delicate balance as to resistance. In addition to the symptoms mentioned above there may be a persistent feeling of fatigue, some difficulty in keeping up weight, anemia, and sleeplessness. Indefinable pains will be complained of along the sciatic nerve, in the lower back, neck, shoulders, etc. When a search is made for the presence of obvious infection nothing may be found, although the fact that a minimal focus exists somewhere is manifested by the appearance of a late afternoon temperature, a slightly increased white cell count, and an increase in what is known as the sedimentation rate of the red cells.

Every person who finds himself in this lower health bracket should endeavor to get out of it; and the bacteria of the nasal passages, the throat, the tonsils, the mouth, the teeth, and the intestinal tract should be studied. By means of proper tests the responsible organism—as a rule—can be identified.

As a part of general treatment these tired, low resistance patients should obtain an hour or two of additional rest each day, a well balanced diet, and an adequate amount of sunshine. The quartz mercury vapor lamp which will supply ultraviolet can be used in the home to excellent advantage.

It is often possible—if the source of infection cannot be located—to raise the resistance of the body to the point where the blood itself will destroy these hidden nests of disease.

FLAT CHESTED.

C. S. writes: I am very flat chested. Would exercises remedy this? I am a girl of 18.

REPLY.

A flat chest is one that is undeveloped. Sometimes heredity is a factor. In the absence of deformity, breathing exercises, singing, and swimming will increase lung capacity.

FRIEND OF THE PEOPLE

Letters to this department must be signed with names and addresses of writers.

JUNK HAVEN.

Chicago, July 20.—[Friend of the People.]—A junk dealer is using a garage across the alley from our place. He goes out every day and picks up all kinds of old scrap and what he cannot sell he throws against our fence. The garage is stored full of old papers and may cause a fire. J. S.

On investigation of this complaint our inspector reports that this frame garage, 22x18 feet, is being used for the storage of junk. The owner has been notified to discontinue use of frame shed for storage of junk as the use of shed for this purpose is in violation of the zoning and building ordinances.

RICHARD E. SCHMIDT, Deputy,
Department of Buildings.

BARKING DOGS.

Chicago, Aug. 4.—[Friend of the People.]—Some time ago we wrote to you about some barking dogs in the used car lot in the rear of our house. Prompt action was taken and for a time the dogs were quiet. Now, night after night, the barking continues until sleep is practically impossible. Cannot something be done about this, at least to keep them shut in or quieted after midnight? We dislike to complain, but to be kept awake or awakened all through the night is not pleasant. E. D.

Patrolman assigned to investigate reports that the dog owner has agreed to remove the dog from the yard. He was served with a summons for not having a dog license for the dog, and was further warned that if any more complaints were received action would be taken in court to abate the noise nuisance.

JAMES P. ALLMAN,
Commissioner of Police.

INADVERTENTLY DIGGING HIS OWN GRAVE

DAY BY DAY IN THE MAKING OF THE CONSTITUTION

BY JAMES MADISON.

[Father of the Constitution and Fourth President of the United States.]

The Nation and the Alien

Philadelphia, Pa., Aug. 9, 1787.—In convention. [At the conclusion of the preceding day's session the convention voted to strike out section 5 of article IV. restricting the origin of money bills to the house of representatives, not to be altered or amended by the senate.] Mr. Randolph of Virginia expressed his dissatisfaction at the disagreement yesterday to section 5 concerning money bills as endangering the success of the plan and extremely objectionable in itself and gave notice that he should move for a reconsideration of the vote. Mr. Williamson of North Carolina said he had formed a like intention. Mr. Wilson of Pennsylvania gave notice that he should move to reconsider the vote requiring seven instead of three years of citizenship as a qualification of candidates for the house of representatives. [The impeachment sections of the article were adopted without dissent and the convention proceeded to the consideration of article V. concerning the composition of the United States senate.]

Mr. Gouverneur Morris of Pennsylvania moved to insert fourteen years instead of four years' citizenship as a qualification for senators, urging the danger of admitting strangers into our public councils. Mr. Pinckney of South Carolina seconded him. Mr. Ellsworth of Connecticut was opposed to the motion as discouraging meritorious aliens from emigrating to this country. Mr. Pinckney: As the senate is to have the power of making treaties and managing our foreign affairs there is a peculiar danger and impropriety in opening its doors to those who have foreign attachments.

Mr. Madison was not averse to some restrictions on this subject but could never agree to the proposed amendment. He thought any restriction whatever in the constitution unnecessary and improper; unnecessary because the national legislature is to have the right of regulating naturalization and can by virtue thereof fix different periods of residence as conditions of enjoying privileges of citizenship; improper because it will give a tincture of illiberality to the constitution, because it will put it out of the power of the national legislature even by special act of naturalization to confer full rank of citizens on meritorious strangers and because it will discourage the most desirable class of people from emigrating to the United States. Mr. Butler of South Carolina was decidedly opposed to the admission of foreigners without a long residence in the country. They bring with them not only attachments to other countries but ideas of government so distinct from ours that in every point of view they are dangerous. Dr. Franklin was not against a reasonable time but should be very sorry to see anything illiberal inserted in the constitution.

Mr. Wilson of Pennsylvania said he rose with feelings which were perhaps peculiar, mentioning the circumstance of his not being a native [he was educated in Scottish law schools] and the possibility, if the ideas of some gentlemen should be pursued, of his being incapacitated from holding a place under the constitution which he had shared in the trust of making. Mr. Gouverneur Morris of Pennsylvania: The lesson we are taught is that we should be governed as much by our reason and as little by our feelings as possible. Admit a Frenchman into your senate and he will seek to increase the commerce of France; an Englishman and he will feel an equal bias in favor of that of England. [On the question of a nine year qualification in residence for membership in the senate—New Hampshire, New Jersey, Delaware, Virginia, South Carolina, and Georgia, ay, 6; Massachusetts, Connecticut, Pennsylvania, and Maryland, no, 4; North Carolina, divided.

VOICE OF THE PEOPLE

Writers should confine themselves to 200 or 300 words. Give full names and addresses. No manuscripts can be returned. Address Voice of the People, The Tribune.

A LONG POLITICAL EXPERIENCE.

Chicago, Aug. 3.—My participation in political affairs, covering a period of eighty-two years, has afforded me an experience rich and rare.

My first rich experience occurred on July 6, 1854. That day I was present at the birth of the Republican party—an auspicious history making event. From that day on and down through the years to the present moment I have attended many, many political gatherings, "town meetings," rallies, and conventions of great or less importance—local, state, and national conventions, including the ceremonies attending Col. Knox's acceptance of his nomination by the Republican convention for the office of Vice President of the United States of America.

At this tremendous gathering of fine men and women there occurred an unusual and significant scene that in my wildest dreams I never anticipated.

When Bishop O'Brien, to whom had been delegated the duty of offering the opening prayer, had apparently concluded—not so, however—the startling request that immediately followed for a second fairly paralyzed the vast audience and a momentary, profound silence prevailed. Then many, many in that splendid audience acquiesced, and with solemn and reverential voice repeated the Lord's Prayer.

Such a demonstration! A demonstration revealing man's higher and better nature, and may it not also presage a new birth for the Republican party—a party that was born of an awakened conscience. ELEANOR GRIDLEY.

RELIEF FOR RELIEF WORKERS.

Chicago, Aug. 5.—The month of July has passed and the employés of the IERC [now apparently defunct] have been good enough to volunteer their services to avert a crisis in the city and rioting that would endanger lives and property. Up to the present time no pay has been received, although the papers tell us the city has advanced the commission funds to meet administrative costs for the month. The next day we read that funds are held up due to legal entanglements. Are IERC employés to be subjected to embarrassing situations caused by inability to pay rent, buy foodstuffs [we cannot get credit from our grocers], pay gas and light, and obtain medical attention? We of the IERC have worked under oppressive conditions for the last year and a half in order that those we thought less fortunate than ourselves might eat. RELIEF EMPLOYE.

IN THE DROUTH REGION.

Camanche, Ia., Aug. 4.—If the drouth stricken area is not being exploited for political purposes, why doesn't Tom Berry [Dem.], governor of South Dakota, make a raid on the national cupboard? Answer: Tom is too much of a man and a practical rancher, as he owns and operates a large range just out of Belvidere, S. D. I made a 4,300 mile trip, took a lot of punishment, through drouth area, and 25 years' residence in North and South Dakota gives me some idea of what things are and should be. The situation is bad, but overestimated, in my opinion. H. B. NISSLY.

FRANCIS LIEBER.

Chicago, Aug. 2.—Here is my applause for that exceptionally fine article on the editorial page of the Sunday edition, "Liberties of An American," XVII. . . . I am interested in the American activities and accomplishments of Francis Lieber mentioned in this particular editorial. As a TRIBUNE reader I request that you put some one on your staf to work on a full page article on Francis Lieber in a near future Sunday edition of the Graphic section of THE TRIBUNE. The most powerful individual unit of voters in America are the millions and millions of American sons and daughters of German colonists and Saxon pioneers in all our states. It began in 1683 at Germantown, Pa., and continued and continued until we have a leadership of Saxons and Anglo-Saxons that is supreme in the United States today.

In business and our social life we find the American sons and daughters of our German colonists out in front working for a greater America.

Before concluding, let me remind you that I will be looking for that Francis Lieber article in my SUNDAY TRIBUNE. L. S.

A FARMER FOR ROOSEVELT.

Canton, Ill., Aug. 4.—According to press reports Landon and Knox have finally been notified of their nominations. Being just an ordinary farmer my conceptive powers are not so very great, but I believe THE TRIBUNE is decidedly pro-Landon.

It may be a shock to THE TRBIUNE to be informed that there are still a good many farmers who have faith in F. D. R. After all, you must remember that it was the farmers, through their organizations, who framed the AAA. We still believe in it, although it seems to be only one-third constitutional. We would rather have wheat imported and receive a dollar for what we raise than take thirty cents just for the satisfaction of trying to compete with foreign peons.

I admit that it must be annoying to urban dwellers to have those mean old Democrats give the farmers a chance. The clumsy elephants had twelve years to do something, but they never tried. The farmers remain loyal to Roosevelt. His enemies are ours. Please read this in the same spirit of fair play as I read your editorials. JACK M. LOWE.

WHAT'S UP?

Chicago, July 29.—Several weeks ago a fruit peddler, vending in our alley, rang my bell soliciting for his wares. When our business was finished he asked me if I had any old "playing cards" that I could give him. Today the same thing happened, but it was a different man working the neighborhood.

Do they actually use the cards for sport, or is this some kind of a petty racket? I don't mind saying that it has me puzzled. HOUSEWIFE.

IT IS SOLDIERS' FIELD.

Chicago, Aug. 5.—Why does THE TRIBUNE always insist in putting the plural on Soldier field? The field is not dedicated to the soldiers, but to the soldier as an individual. LOUIS THURINGER.

THOSE EMBARRASSING LOVE LETTERS

[Detroit News.]

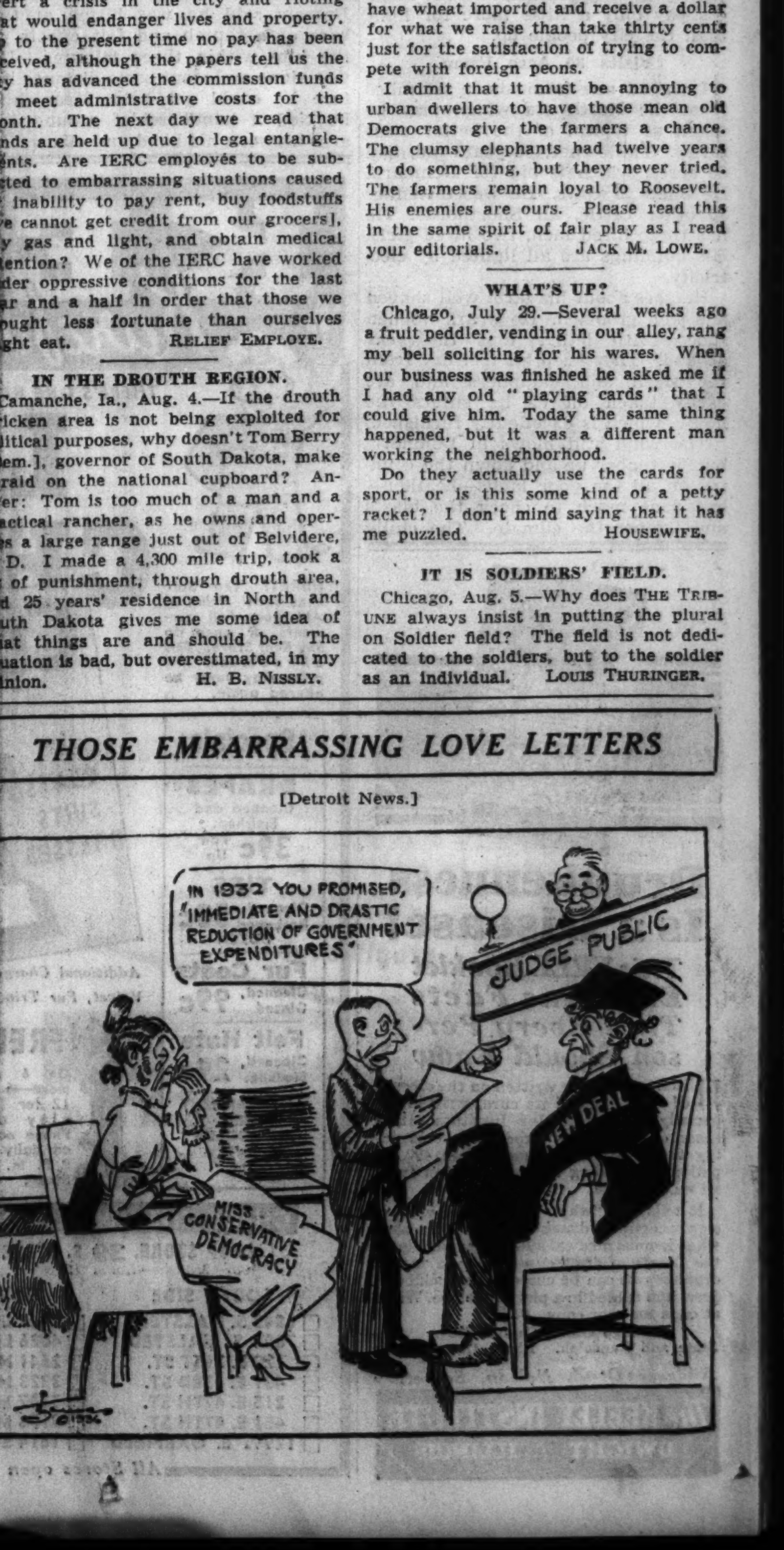

JAPANESE STRIVE TO GET TIGHTER GRIP ON N. CHINA

Claim Nanking Is Trying to Undermine Position.

BULLETIN.

[Chicago Tribune Press Service.]

SHANGHAI, Aug. 8.—Unconfirmed reports by the Reuter's (British) news agency from Dairen say that 100 Japanese were killed in a Russo-Japanese clash near Pogranichnaya on the Manchukuo-Siberian border.

BY JOHN POWELL.

[Chicago Tribune Press Service.]

SHANGHAI, Aug. 8.—Shigeru Kawagoe, Japanese ambassador to China, has been instructed by Hachiro Arita, Tokio foreign minister, to proceed to Peiping for the double purpose of pressing for an early materialization of Chinese-Japanese economic cooperation and investigating "Nanking's underground moves to undermine Japan's position in North China."

The Japanese press claims that Nanking is seeking to reëstablish authority over Chinese officials heretofore regarded as pro-Japanese and amenable to Tokio.

The Japanese profess anxiety that Nanking will become anti-Japanese following the unification with Canton as a result of the quelling of the rebellion in the southern provinces.

Demands Tariffs Reduced.

The Shanghai Nippo declares that the anti-Japanese movement is strengthening and that the slogan, "Check Japanese influence," is becoming nation-wide. The Shanghai Civic association claims that Kawagoe warned Nanking it must reduce tariffs on Japanese goods and grant customs autonomy in North China in order to prevent smuggling.

Peiping reports that Gen. Fu Tso-yi, head of the Suiyuan province, has repulsed the Chinese renegade, Gen. Li Shou-hsin, who is leading a so-called Manchukuan force composed of Mongols and Japanese in an attack on Suiyuan. Severe fighting is reported on the Chahar-Suiyuan border 150 miles west of Kalgan.

It was announced that Li has captured the border towns of Taolin and Tingtichuan, strategic outposts protecting Kweiha, the capital. Fu Tso-yi, a subordinate of Gov. Yen Hsi-shan of Shansi is at a disadvantage due to the superior equipment of Li, who possesses tanks, airplanes, and artillery supplied by Manchukuo.

Japs Extend Movement.

While Li is the nominal leader of Manchukuan forces, the real object is to extend the scope of the Inner Mongolian movement westward where the leader, Teh Wang, previously pro-Chinese, has been compelled to adopt a pro-Japanese, pro-Manchukuo attitude. It is the aim to transfer Wang's headquarters from Pailingmao in northwestern Suiyuan, where he was subject to soviet influence from Outer Mongolia, to eastern Chahar, where Japanese-Manchukuan influence is dominant.

Fu Tso-yi is determined to resist but the Japanese charge he is influenced by communists.

Slayer of Three

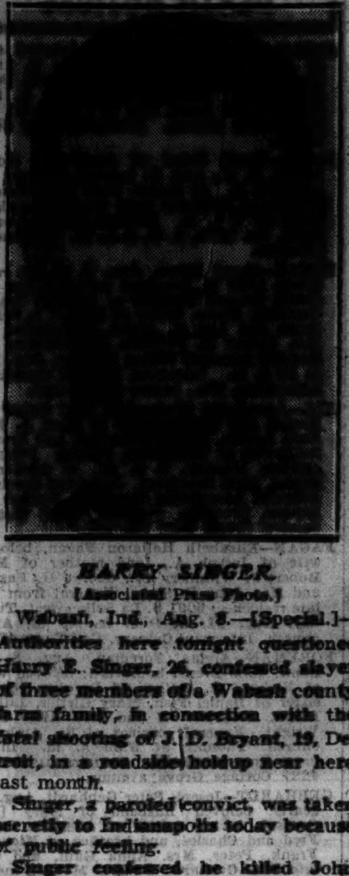

HARRY SINGER.
[Associated Press Photo.]

Wabash, Ind., Aug. 8.—[Special.]—Authorities here tonight questioned Harry E. Singer, 26, confessed slayer of three members of a Wabash county farm family, in connection with the fatal shooting of J. D. Bryant, 19, Detroit, in a roadside holdup near here last month.

Singer, a paroled convict, was taken secretly to Indianapolis today because of public feeling.

Singer confessed he killed John Fielding Wesley, 56, Wesley's wife, and their 12 year old daughter, Margaret, at their home near Roann.

Indications that Singer is suspected of the other violent crimes came from State Policeman Estel Bremenderfer, who was at Rochester today to study the ax slayings of Singer's mother and brother two years ago.

Bryant died in a Wabash hospital July 7 of shot wounds inflicted by two men who accosted him and his companion, Miss Margaret Rankin, on July 3, and forced them to drive to a lonely country road.

ATTORNEY SUES SELF FOR $70,000 IN FATAL CRASH

Salem, Mass., Aug. 8.—(AP)—An attorney, Llewellyn E. Winslow of Peabody, has sued himself for $70,000.

The suit resulted from an automobile accident a year ago in which his parents were killed and a brother and sister were injured.

As administrator of his mother's estate, Winslow brought suit against himself, as administrator of his father's estate, for $10,000. As guardian for his minor brother and sister, he sued himself, as administrator of his father's estate, for $50,000 and $10,000 respectively.

The parents died in an accident at a West Peabody railroad crossing in which their automobile and a train collided. The father was driving.

Winslow has engaged attorneys to represent him both as plaintiff and as defendant.

Winslow's father was insured under the Massachusetts compulsory automobile insurance law. Suits in such cases are brought against the person insured but the insurance companies are obliged to pay the claims if judgment is given against the person insured.

FALL INJURIES FATAL.

William Callahan, 75 years old, 5103 South Wells street, died yesterday in the county hospital from injuries incurred in a fall. He was pensioned in 1923 after 30 years' service with the Pennsylvania railroad.

2,000 WILL ENJOY CAMP ALGONQUIN REST THIS YEAR

Friendless Regain Health at 43 Acre Haven.

When Camp Algonquin closes its fourth camping period of the summer tomorrow, a total of 1,300 Chicago mothers and children will have been beneficiaries in health and happiness.

And, when the camp closes its sixth and final period of its 27th season, on Sept. 10, more than 2,000 work-worn mothers and sunhungry children will have had two weeks of sunshine, fresh air, cool breezes, and four meals a day luxury.

The results of outings at Camp Algonquin, a 43 acre haven on the Fox river 45 miles northwest of Chicago, supported by readers of THE TRIBUNE and the United Charities, are both tangible and intangible.

Tangible Results Immediately.

The tangible results are recorded statistically in the office of Mrs. Astrid Save, camp superintendent. They tell of undernourished children who have gained as much as six pounds in the allotted two week camping period; of an average weight gain of five ounces a day for tiny babies from the stockyards district; of free dental work done for little Tony Giuseppi and of new glasses fitted to little Guadalupe.

Even more impressive, however, are the tangible effects of sun and spreading trees and shining river, of pine covered slopes and hidden wild flowers in the hollow, on small tenement dwellers, who in Camp Algonquin find not only the first vacation of their lives, but their first sight of a great natural out-of-doors undefiled by towering building, clanking street car or speeding automobile.

Must Make Room for Others

"My Johnnie," writes one mother now at the camp, "is more happy than in his life before. I do not want to have him leave all that is pretty. Please, please, let my Johnnie and me stay here some more."

But home Johnnie and his mother must go, to make room for the 300 new campers who will arrive Tuesday and Thursday for their two weeks in the sun.

If you wish to bring happiness into some warped life, send $9.10 to the Camp Algonquin fund. It will send a child to camp for two weeks. A gift of $25.20 will send a mother and two children. Without your contribution, they cannot go.

Ice Fund Contributions.

Current contributions to THE TRIBUNE Free Ice fund, whereby free ice is provided to needy Chicago families, principally those with young babies, are:

H. F. Ross	$ 2.00
L. W. H.	10.00
N. S. K.	1.00
F. L. Rice	5.00
Children of Shoreland hotel	2.50
Peter Born Foreman	10.00
"In Memory of Gramp"	7.00
Mars-sur-Allier, Post No. 270, [nurses' post] Amer. Legion aux.	10.00
T. M. S.	5.00
Ruth Johnson	1.00
Miss J. G.	1.00
In gratitude to St. Jude	1.00
Mrs. Charles Grounds	1.00
Total	$ 56.50
Previously acknowledged	3,155.51
Grand total	$3,212.01

If you can help, send your contribution for either fund to THE TRIBUNE cashier, Tribune Tower. It will be acknowledged gratefully.

Church, College Named in Minier Woman's Will

Bloomington, Ill., Aug. 8.—[Special.]—Eureka college the Christian church of Minier, Ill., and the Minier Cemetery association are among the beneficiaries listed in the will of Mrs. Etta W. Tanner, who died at her home in Minier July 10, it was announced today.

ONE DEAD, MORE MISSING AS FIRE RAGES IN FOREST

125 Homes Evacuated in Minnesota Area.

BULLETIN.

Munising, Mich., Aug. 8.—(AP)—Reports to state conservation officers here tonight indicated 100 inhabitants of Melstrand, in the state game refuge, 13 miles east of Munising, had abandoned the village to flames advancing on a six mile front. Conservation officials headed a party that left here tonight to check the safety of 100 CCC workers said to be in the path of a fire burning on a five mile front in the Hiawatha national forest.

Duluth, Minn., Aug. 8.—(AP)—A three mile wide brush and forest fire in which at least one person perished and several are missing raced uncontrolled tonight toward 125 evacuated farms in the Markham-Palo district of the Superior National forest. A 20 minute rain buoyed hopes of fire fighters and reinforcements were being rushed to a dozen sectors in the forest. Late tonight Gov. Floyd B. Olson authorized mobilization of the Duluth National Guard for eventualities that may grow out of the fire.

A crew of 1,000 CCC youths and laborers fought the roaring inferno that has destroyed at least 36 farm homes and seared 15,000 acres 50 miles north of here. Harrowing tales of fleeing residents and persons burned about the face and hands came from the region.

Scattered Fires Flare.

An unidentified man was burned to death in the Alfred Maki cabin eight miles south of Aurora. The parents of Arvid Turri, who lived on a farm near Aurora that was destroyed, were missing. Hundreds of refugees were housed at Aurora.

Fires flared at scattered points throughout the tinder-dry Minnesota-Wisconsin northwoods today as forestry officials, sounding a general call for all available firefighters, ordered every CCC camp on duty. Grover Conzet, state forester, estimated there were 2,000 fires in Minnesota alone, 25 of which were out of control.

Seaplanes to Aid Fight.

Use of naval seaplanes to aid the national park service in fighting a forest blaze at Isle Royal, Mich., was authorized by Washington officials. More than 1,000 men battled flames in the Brule river district of northern Wisconsin.

Still another critical fire situation developed late today at Moose Lake, Minn., destroyed by the 1918 fire that took 400 lives and destroyed $60,000,000 in property, including several towns. Fire today forced residents near the village to flee their homes.

BETTER EATING HABITS ADD TO THE SIGNS OF BETTER BUSINESS

New York, Aug. 8.—(AP)—The American palate, a barometer of economic conditions, is rising rapidly.

The dining business in 5,500 hotels in the United States and 1,000 in Canada grossed about $151,000,000 in 1933 and is estimated to be running now at the rate of more than a quarter of a billion dollars annually.

Railway and bus terminal restaurant men say those who bought sandwiches and combination plates before are now ordering 40 to 60 cent meals. The same trend is reported by cafeteria organizations.

A Great Store in a Great City

THE FAIR

STATE, ADAMS and DEARBORN STREETS
Oak Park—Lake at Marion St. • Milwaukee Ave. at Wood St.

Begins Tomorrow!

$2500.00 CASH PRIZES

5th Children's National Photograph Contest

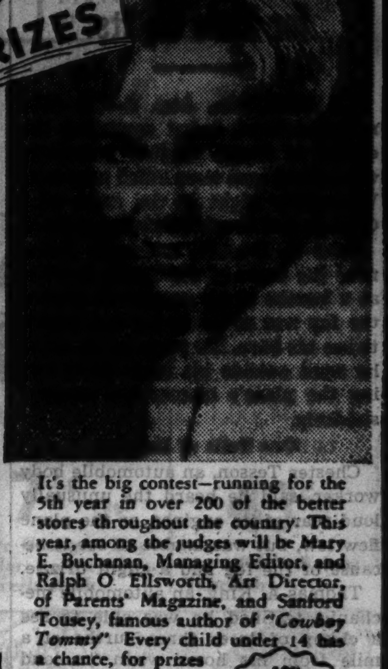

364 CASH PRIZES

1st Prize	$250.00
awarded by Parents' Magazine	
2nd Prize	$100.00
10-3rd Prizes	25.00
50-4th Prizes	5.00
100-5th Prizes	2.00
and 202 other Cash Prizes	

Have Your Child's Picture Taken Early . . . only $1

A duplicate print is submitted to the judges at no cost to you!

It's the big contest—running for the 5th year in over 200 of the better stores throughout the country. This year, among the judges will be Mary E. Buchanan, Managing Editor, and Ralph O. Ellsworth, Art Director, of Parents' Magazine, and Sanford Tousey, famous author of "Cowboy Tommy". Every child under 14 has a chance, for prizes are awarded for personality and character as reflected in the photograph, not just for "prettiness"!

ASK ABOUT OUR CONTEST SPECIALS

● Photograph Studio—Third Floor—State Street Store
● Second Floor—Milwaukee Avenue Store

AT THE DAVIS STORE

Lovely Color (Similar to Nature's Own) For Your Gray Hair

With Pure, Harmless Canute Water

20 years without injury to a single user

Canute Water is a pure, colorless and odorless liquid of wonderful properties. This crystal-clear fluid, when applied to gray, faded or streaked hair, will again make it appear youthful, lustrous and uniform in color.

Not a single person has ever been injured by the use of Canute Water in over 22 years. This exceptional record is your guarantee that it is perfectly safe to use.

Easy to Use

Because of its safety, cleanliness and dependability, you can use Canute Water alone, in the privacy of your own room. No previous experience is necessary. You simply wet the hair with it and allow to dry.

Speedy Action

It requires between one and three applications to re-color the hair to the proper shade. The treatment can be completed in a single day.

And when the hair has once been re-colored, a single treatment, given only once a month, is sufficient to keep it that way. No more attention is necessary.

Results Amazing

Canute Water is neither sticky nor greasy. It leaves the hair clean and natural to the touch. There's not even a suggestion of "dye". Neither is it just a hair "darkener". Canute Water imparts a color similar to nature's very own.

Even your most intimate friends will be unable to distinguish the re-colored hair from the natural. And the new color remains in the hair, permanent against sun, air, salt-water and shampooing.

Action is Positive

No matter what has caused your grayness, Canute Water will positively overcome it. There are no exceptions.

Even if you have used some other hair coloring, it will be a revelation to you to see what Canute Water can do for your hair.

The time of day or the state of the weather makes no difference when using Canute Water. Apply it at your convenience. And since it does not alter the texture of your hair, you may curl, wave or set it—or get a permanent—as usual.

For Men, Too

We made a survey in a number of Cities recently and found that approximately 40% of Canute Water users are men. Since they have less time for the toilette, as a rule, they appreciate the simplicity of its use.

Inexpensive

Even a very modest purse can spare the trifling cost of keeping the hair lovely with Canute Water. A bottle contains enough for six average applications.

So, if you are still young — if you still care what others think — and if you are not quite ready to be classed with the "old folks" or the "has beens", get a bottle now. It will solve your problem so completely that you, yourself, will be astonished.

Special 98
For a Limited Time Only
Regular Price $1.15

TOILETRIES—FIRST FLOOR—SOUTH

THE DAVIS STORE

State, Jackson, Van Buren Telephone: Wabash 9800

HINES LUMBER HINES LUMBER HINES LUMBER HINES LUMBER HINES LUMBER

"Everything Hangs on the Frame"

SPECIFY HINES BONDED PRECISION LUMBER FOR THESE VITAL POINTS

RAFTERS. Ask for rafters that will stay where they are put and not shrink and cause costly roof leaks.

JOISTS. Demand scientifically dried, straight-grained joists of uniform size that will not shrink and cause squeaky, uneven floors.

STUDS. Require studs that will not twist and warp and result in unsightly plaster cracks and uneven walls.

SHEATHING. Insist on sheathing that will hold nails, remain tight, and keep out wind and weather.

SUB-FLOORING. Refuse sub-flooring that will shrink and open up, causing trouble with the finished floor

FLOORING. Order hardwood flooring that has been carefully dried to the exact degree which will insure lasting satisfaction.

Hines New-type Lumber Is Stabilized to Chicago's climate!

HINES BONDED PRECISION LUMBER Cuts Upkeep

ADDS ONLY $35 TO $50 TO SMALL HOME COST

Before you build a new home, investigate this phenomenal, new, super-grade lumber.

Why do many houses only two or three years old have squeaky, uneven floors? Why do they so often have ugly cracked walls? Why do their doors stick and jam?

Our construction engineers studied thousands of houses to get the answers to these questions. As a result of this research, Hines has developed and perfected Bonded Precision Lumber—a new super-grade, stabilized lumber which banishes future upkeep worries.

GREEN LUMBER SHRINKS

To understand the need for Precision Lumber, you must first know that unseasoned or green lumber contains over 25% moisture.

If this unseasoned lumber is built into the house it will dry out and, as it dries, it shrinks and warps—moves—pulls nails loose—wrecks frame rigidity.

JOIST SHRINKS 1/2 INCH

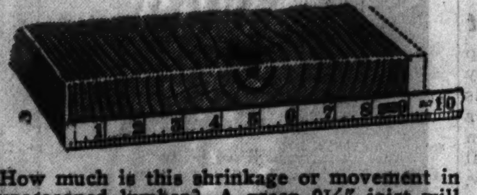

How much is this shrinkage or movement in unseasoned lumber? A green 9½" joist will shrink over one-half inch. That means it will pull down your floor a half-inch! It means that the 9½" specified by the architect as essential is reduced to less than actual requirements. No wonder such houses are hard to maintain!

Because Hines Bonded Precision Lumber is scientifically stabilized to equal Chicago's climate, before final finishing to size, it does not shrink after it is built into your house. But stabilization is only half the story.

Takes 6 Years to Grow 1 Inch

All Hines Precision Lumber is cut from straight virgin-growth timber—trees that have been growing tall and true since the Civil War—or longer! To insure extra strength and density, this new lumber must have at least 6 growth rings to the inch.

Every piece is straight grained. None is cut from twisted or leaning trees. Our years of

logging and manufacturing experience enable us to select this lumber with an unerring accuracy.

ADDS LESS THAN $90 TO COST OF $10,000 HOME

The added cost of using this modern, super-grade lumber is so unbelievably low that no home builder can afford not to use it. The added cost on a $10,000 home should not exceed $90. $35 to $60 in smaller houses!

Hines Bonded Precision Lumber can be seen at any of our yards or in use in actual construction of many new homes in all parts of the city. Investigate this new Hines lumber before you do any building. Learn why it is stronger. Why it will not shrink. See with your own eyes how much more you get for your money. Phone or mail the coupon today.

Avoid These Faults! caused by the use of unseasoned lumber

CRACKED WALLS caused by shrinking and warping of unseasoned lumber

SQUEAKY, UNEVEN FLOORS caused by shrinking of joists

Scientifically stabilized Hines Bonded Precision Lumber cut from straight-grained virgin timber of extra strength protects you against these faults.

Investigate

Call or Phone the Hines Yard Near You—or MAIL COUPON TODAY

Specify HINES Bonded PRECISION LUMBER

An Exclusive Product of Edward Hines Lumber Co.

FREE INFORMATION COUPON

Edward Hines Lumber Co., Survey Dept.
1834 Balmoral Ave., Chicago

Without cost or obligation please give me additional facts and costs on Hines Bonded Precision Lumber.

Name ....
Street ....
City .... State ....
Phone No. ....
My contractor is ....
My architect is ....

Call Nearest Yard or Longbeach 3625

DISAGREE ON FOG AS FACTOR IN AIR CRASH KILLING 8

One Witness Tells of Cry for Field Lights.

St. Louis, Mo., Aug. 8.—(AP)—Witnesses differed today regarding the extent of foggy weather prevailing when eight men were killed near here Wednesday night in the crash of a Chicago and Southern luxury airliner.

John A. Busken, a farmer living near the scene of the crash, testified at a bureau of air commerce inquiry the fog was so heavy he was unable to see his barn, 200 yards away, when he went outside his home after noting the plane's motors had stopped suddenly.

One Tells of Drizzle.

Chester Tesson, an automobile body worker, said he heard the unusually loud roar of its engines, as the plane flew low, but was unable to see it because of the fog and a slight drizzle.

Thomas A. King, an automobile mechanic, testified he was able to see a clump of trees three-fourths of a mile from his home when "a loud snap" after the plane passed attracted his attention.

H. S. Ewing, an amateur radio operator, said he heard a distress message from a plane a few minutes before the City of Memphis crashed.

"An excited voice said, 'Turn on the field lights—emergency,'" Ewing related. "Then the message was repeated in slightly different form, 'Please turn on the field lights for a landing.'"

BURY CO-PILOT TOMORROW

A convoy of 15 planes will fly here tomorrow over the route of the funeral procession of Russell Mossman, co-pilot of the Chicago and Southern Air line plane that crashed Wednesday night at St. Louis, causing the deaths of eight persons.

The funeral services for Mossman will be held at 316 West 63d street, at 2 p. m. When the cortege leaves the chapel for Mount Hope cemetery, the planes, piloted by friends of the dead aviator, will be notified at the Ashburn and Chicago airports. They are to take off immediately and maneuver over the procession. At the cemetery each pilot will drop a wreath near the grave of Mossman.

Pilot Buried at St. Louis.

Funeral services for Carl Zier, pilot of the ill-fated ship, were held in St. Louis yesterday.

Services for George Grieshaber, 435 Lenox avenue, Oak Park, will be held tomorrow at 2 p. m., in the chapel at 4325 Armitage avenue.

The bodies of three other Chicagoans killed in the crash were sent to other cities for burial. These victims were Charles B. Wright, 18 East Hickory street, Hinsdale; W. S. Bartlett, 6930 South Shore drive, and Duane R. McDavid, 55 Bellevue place.

GERALD PARKER SERVICES TO BE HELD TOMORROW

Funeral services for Gerald Parker, 52 years old, who was companion and personal secretary to the late J. Ogden Armour for many years, will be held tomorrow afternoon at the Church of the Holy Spirit in Lake Forest. Burial will be in Lake Forest cemetery.

Mr. Parker, whose home was at 576 North Western avenue, Lake Forest, died of a heart attack Friday while on a vacation at Phelps, Wis. He was in Mr. Armour's employ until 1922. Since then Mr. Parker had been the head of a cleaning and dyeing company bearing his name.

Mr. Parker is survived by his widow, Mary, and five children, three of them by his first wife, Ada, who died in 1928.

Hold Services Tomorrow for Mrs. Magdalena Gross

Funeral services for Mrs. Magdalena Gross, mother-in-law of Police Sergeant Paul Jensen of Lake Forest, will be held tomorrow at 2 p. m. in the Jensen home at 1395 McKinley road, Lake Forest, where she resided. Burial will be in Lake Zurich cemetery. Mrs. Gross died Friday in the Alice Home hospital in Lake Forest. She was 80 years old and had been a lifelong resident of Lake county. In addition to Mrs. Jensen, Mrs. Gross is survived by another daughter and four sons.

Rev. A. H. Lord, Rector of Milwaukee Church, Dies

Sault Ste. Marie, Mich., Aug. 8.—[Special.]—The Rev. Arthur H. Lord, 67, rector of St. James Episcopal church in Milwaukee, died suddenly at his summer home here today. He had been rector at the Milwaukee church for 23 years and prior to that was rector of St. James church here for 14 years.

Edward Lasker, Retired Milling Executive, Dead

New York, Aug. 8.—[Special.]—Edward Lasker, 59, retired flour milling executive and brother of Albert David Lasker of Chicago, died today at his hotel apartment here. Mr. Lasker was born at Galveston, Tex.

Mary Dale Clarke, Writer and Photographer, Dies

New York, Aug. 8.—[Special.]—Miss Mary Dale Clarke, 61, writer of plays and fiction and for a number of years a photographer of prominent theatrical and musical figures, was found dead today in her apartment.

C. L. Maxcy, Ex-Professor at Williams College, Dies

Williamston, Mass., Aug. 8.—[Special.]—Carroll L. Maxcy, 71, professor emeritus of rhetoric at Williams college, died today. He was on the faculty of the college for 37 years.

HINDENBURG CRUISES OVER NEW YORK

The giant Zeppelin flew over the heart of New York City yesterday on its sixth flight from Germany to the United States. At the nose of the airship can be seen the Empire State building, the financial district is at the lower left, and the craft is headed toward the Hudson river.
[Associated Press Wirephoto.]

MRS. E. C. IREDALE OF EVANSTON WEDS IN WEST

Los Angeles, Cal., Aug. 8—[Special.]—Friendship of twenty years' standing, which drew the two together after the deaths of their first husband and wife, culminated in the marriage of Mrs. Marjorie Jane Iredale and Henry M. Burgeson, at the First Congregational church by the Rev. W. G. Nicholson tonight.

Burgeson is vice president of the Board of Public Utilities and Transportation of Los Angeles and a prominent business man. The bride is the widow of Earl C. Iredale, storage warehouseman and civic leader of Evanston, Ill., who died in 1930. She is here to see her daughter, Jane, graduate in February from the University of California at Los Angeles. Following a honeymoon trip to Canada, the couple will be at home here.

HOLD SERVICES TOMORROW FOR ANNA FRAZIER, 76

Funeral services for Miss Anna Frazier, a leader in charitable work at Aurora, will be held tomorrow at 10:30 a. m. in the Seventh Day Adventist church in Aurora. Burial will be in the Spring Lake cemetery.

Miss Frazier, daughter of the late W. S. Frazier, former mayor of Aurora, died on Friday in her home at 548 Hardin avenue. She was 76 years old and had resided in Aurora for 73 years. Her father was the founder of the Frazier Carriage company, at one time the largest manufacturer of racing sulkies in the world.

Surviving is a brother, Walter S. Frazier of Aurora.

Hold Rites Tomorrow for Joseph P. Gebhardt

The funeral of Joseph P. Gebhardt, 2204 Leland avenue, retired superintendent of the engraving department of Rand, McNally & Co., publishers, will be held at 9:30 a. m. tomorrow from the chapel at 1356 Wellington avenue to St. Mathias church. Mr. Gebhardt died Friday at the age of 63 in his summer home at Round lake. He had been employed by the publishing house for 43 years until his retirement early this year. His father, the late John Gebhardt, was a pioneer Chicago building contractor. Mr. Gebhardt is survived by his widow, Mary; two sons and a daughter.

Mrs. Bessie de Stefano, Wife of Attorney, Dead

Mrs. Bessie de Stefano, wife of Attorney Rocco de Stefano, 801 South Ashland boulevard, died last evening in the Garfield Park hospital. She was 50 years old. Mr. de Stefano has been practicing law in Chicago for 38 years and is a former assistant corporation counsel and a former assistant attorney general. Funeral services will be held at 2 p. m. Tuesday in the chapel at 1624 Grand avenue under the auspices of the Zenobia temple of the Daughters of the Nile. Burial will be in Farmington, Mo., Mrs. de Stefano's birthplace.

Two Women Drown When Car Plunges Into River

Cairo, Ill., Aug. 8.—(AP)—Two Sikeston, Mo., women were drowned today when their automobile ran down a steep bank and plunged into the Ohio river. They were Mrs. J. T. Bruce, 77, and Mrs. Henry Layton, 66. Mrs. Lillian Reed, 60, also of Sikeston, leaped from the car and escaped with severe cuts and bruises. The three women and J. T. Bruce, 77, were en route to Kuttawa, Ky., to attend a camp meeting. Bruce got out to crank the car and it plunged down the bank.

Shotgun Bandits Hold Up Laundry; Get $1,200 Cash

Three men carrying a shotgun and revolvers entered the office of the Up to Date laundry, 21 East 110th place, last night and took $1,200 from the cash drawer and a diamond ring from the cashier, Mrs. Marie Richards, wife of Howard Richards, owner of the laundry. The robbers fled in an automobile in which a fourth man was waiting.

Robt. H. Swayne, Founder of Shipping Concern, Dies

San Francisco, Cal., Aug. 8.—[Special.]—Robert H. Swayne, 76, founder of the San Francisco shipping firm of Swayne and Hoyt which maintains a large fleet of intercoastal steamships, died today.

Flies Over Capital

Lakehurst, N. J., Aug. 8.—(AP)—The German airship Hindenburg was docked in the naval air station hangar here tonight after a 5,060 mile flight from Frankfurt, Germany, by way of the Azores.

Two hours too late to land at Lakehurst during the quiet air of the dawn, the air ship's commander at 10 a. m. [eastern standard time], found the wind too gusty, and took the passengers on a sightseeing tour over Atlantic City, Washington, Baltimore and Philadelphia. The Hindenburg was tied to a mobile mooring mast at 6:05 p. m. and slowly towed into the hangar.

Among the passengers were Douglas Fairbanks, his wife, the former Lady Sylvia Ashley, and Max Schmeling.

Capt. Ernst A. Lehmann, first to greet newspaper men, said he sailed off again after approaching close to the mooring mast this forenoon because he feared some accident among the ground crew. While approaching Washington, Lehmann said, he wirelessed a message of greeting to President Roosevelt. The log showed the flight had taken 67 hours, 31 minutes.

CHARGES EX-COP TRIED HOLDUP; HE SHOOTS HIMSELF

Robert Bennett, 34 years old, 6201 Evans avenue, a former policeman, attempted a holdup last night in the saloon of Mrs. Mildred Zagorak, 10706 Torrence avenue, but apparently lost his nerve and left the place without loot, according to a complaint filed against him. Soon afterward he entered another saloon at 9185 South Chicago avenue and walked out on the rear porch.

Customers in the place heard a shot, and found Bennett seriously wounded in the left chest. He told them he had shot himself accidentally. At the South Shore hospital Mrs. Zagorak identified him and signed a complaint charging attempted robbery. South Chicago police said Bennett was attached to that station until he left the force four years ago.

Last of 3 Sisters Pledged Never to Wed Dies at 69

Vincennes, Ind., Aug. 8.—[Special.]—Miss Mary Ann Pinkstaff, 69, the last of three sisters who in early womanhood entered an agreement never to marry, died today at her home near Russelville. Susan and Ciara Pinkstaff, the others, died during the last year. The three had been in active management of the John Pinkstaff farm of 100 acres, doing their own farm work.

Dr. Henry E. Lyons Dead; Veteran Chicago Dentist

Dr. Henry E. Lyons, 8225 Bishop street, a dentist in Chicago for thirty years, died yesterday in the Illinois Masonic hospital. He was 67 years old. Dr. Bishop was graduated from the Northwestern university dental school. He is survived by his widow, Anna, three daughters, and two sons. The funeral will be held at 2 p. m. Tuesday in his home.

E. E. Ailes, Wall Street Broker, Dies on Stroll

Scarborough-on-the-Hudson, N. Y., Aug. 8.—[Special.]—Eugene E. Ailes, 69, a member of the stock brokerage firm of Carter & Co., 48 Wall street, died today while strolling in his garden here.

6000 CU. FEET OF CONDITIONED AIR

washed and refrigerated, circulates throughout the Lain Chapel every minute.

Lain's is the first Chapel in Chicago to be Air-Conditioned, yet prices are no higher.

Offers *exclusively*, the IMPERIAL QUARTET, Organ and Organist with all Chapel services, even as low as $110.

All parts of Chicago, served, day or night.

Lain & SON UNDERTAKERS 63 RD. & HARVARD PHONE: WEN. 0025

$500,000 ESTATE IS LEFT BY MRS. MYRTIE BENNETT

An inventory of the estate of Mrs. Myrtie S. Bennett, filed yesterday with Mitchell C. Robin, clerk of the Probate court, revealed assets estimated at more than $500,000. The inventory was approved by Oscar S. Caplan, assistant to the Probate judge.

Mrs. Bennett, a widow, who resided at 11228 Longwood drive, died on Sept. 22, 1935, at the age of 71. At the time of her death she was head of the Wilson & Bennett Manufacturing company, maker of steel containers, which she founded 20 years ago.

The estate includes $68,838 in cash, $100,000 in bonds, $40,000 in notes and mortgages, and the balance in stock and real estate. Mrs. Bennett left her entire estate in trust to ten grandchildren. Her own children, John C. and Stevens A. Bennett, and Mrs. Antoinette B. Heinze, parents of the legatees, were named as co-executors and co-trustees with the Northern Trust company.

Services Will Be Held Tuesday for Father Pugny

The Rev. Rene Paul Pugny, pastor of the St. Louis de France Catholic church, died late Friday in the rectory at 16 East 117th street. Father Pugny was a native of France, but came to this country as a youth and was graduated from St. Mary's seminary in Baltimore. He had been pastor of St. Louis church for twenty-one years. Funeral services will be held in the church at 10 a. m. Tuesday. Burial will be in Mount Olivet cemetery.

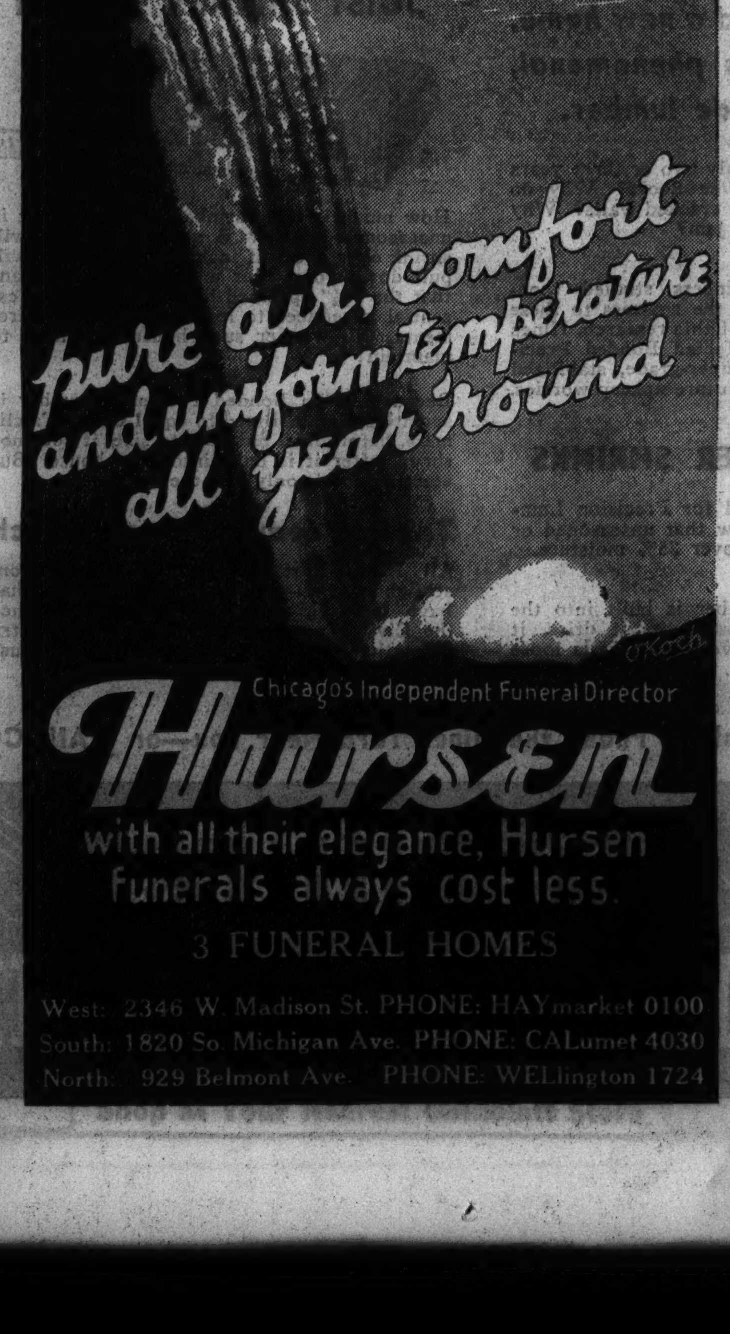

COUNTY'S TAXES FOR SEVEN YEARS ARE 77 PCT. PAID

Gill Issues Report on Collections.

Of the taxes levied in Cook county for the last seven tax years, nearly 77 per cent has been paid, according to a report issued last night by Treasurer Joseph L. Gill. Of bills totaling $1,617,833,423 for 1928 through 1934, $1,245,542,918 has been collected. The treasurer said payments are picking up.

A summary in which Chief Auditor George Hagenauer computed the amounts of taxes paid for each year, the amounts uncollected and the percentage paid, follows:

	Collected.	Uncollected.	Perct. col'd.
1928.			
Real estate	$158,248,501	$10,300,541	93.89
Personal	27,812,087	12,224,997	69.47
Railroad	10,844,787	143,680	98.69
Total	$196,905,376	$22,669,218	89.68
1929.			
Real estate	$175,742,969	$26,678,567	86.82
Personal	30,657,811	14,843,395	67.38
Railroad	12,342,869	279,065	97.79
Total	$218,743,650	$41,801,029	83.96
1930.			
Real estate	$184,689,457	$36,762,632	83.40
Personal	30,039,680	25,452,558	54.13
Railroad	12,338,560	1,001,617	92.49
Total	$227,067,697	$63,216,808	78.22
1931.			
Real estate	$153,189,886	$26,725,518	85.15
Personal	35,868,565	34,923,126	50.67
Railroad	12,217,999	831,507	93.63
Total	$201,276,451	$62,480,153	76.31
1932.			
Real estate	$108,904,020	$31,674,181	77.47
Personal	32,836,509	32,273,828	50.43
Railroad	10,714,928	1,460,019	88.01
Total	$152,455,458	$65,408,029	69.98
1933.			
Real estate	$94,007,432	$21,395,987	81.46
Personal	23,517,597	30,438,672	43.59
Railroad	8,205,358	1,276,099	86.54
Total	$125,730,388	$53,110,759	70.30
1934.			
Real estate	$92,682,396	$32,859,403	73.83
Personal	21,726,954	29,403,983	42.49
Railroad	8,954,547	1,342,116	86.97
Total	$123,363,898	$63,605,503	65.98

Collection has begun on the 1935 tax bills of which 20,000 have been mailed out, Mr. Gill said, and most of those not yet issued are to reach the property owners this week.

ROBERT E. PAYNE DIES; PARTNER IN ACCOUNTING FIRM

Robert E. Payne of Golf, a partner in the acounting firm of Lawrence Scudder & Co., 105 West Adams street, died of heart disease yesterday in the Highland Park hospital after three days' illness. He was 44 years old.

Mr. Payne was born in Battle Creek, Mich., and was graduated from the University of Michigan in 1915. He joined the Scudder firm in the following year, serving as its Michigan partner from 1921 to 1928. He had been a general partner for the last eight years. He was a former president of the Illinois Society of Certified Public Accountants.

Surviving him are his widow, Mae, and two sons, Robert and John. The funeral will be held at 11 a. m. Wednesday in the Graceland cemetery chapel.

'Nellie Harris' of Veteran Vaudeville Team Is Dead

New York, Aug. 8.—[Special.]—Mrs. Nellie Hawkridge Matthews, 78, for twenty-five years a member of the vaudeville team of Matthews and Harris, died yesterday at her home. More than forty years ago she went with her husband, William C. Matthews, into vaudeville. She used the pseudonym of Nellie Harris. They toured the country until the death of Mr. Matthews in 1921.

MONUMENTS AND MAUSOLEUMS.

Mausoleums—Monuments

The Country's Foremost Designer and Builder of Mausoleums and Monuments NOW OFFERS a real money saving sale on all Monuments in stock at three convenient offices. BUY BLAKE MEMORIALS—for correct proportion, beauty of workmanship, and everlasting satisfaction. The Old and Reliable.

CHAS. G. BLAKE CO.

1000 E. 67TH-ST.—11440 FAIRFIELD-AV. FAIRFAX 9576 and DES PLAINES, ILL. Write or phone for free booklet.

POWERS GRANITE CO. INC. TRIBUNE TOWER. DELAWARE 3152.

CEMETERIES.

ROSEHILL—NEAR CENTER, 6 GRAVE LOT. CALL CENTRAL 2822.

BEAUTIFUL ACACIA PARK—CITY TRANS. 4 grave lots as low as $99. LACK. 9640.

100 SQ. FT., 4 GRAVE LOT. MEMORIAL Park: desirable section. $200. Butt. 0390.

WEST SIDE—8 GR. LOT WITH PERP. care. $145. Worth $450. Enterprise 2650.

MT. EMBLEM—LARGE 8 GRAVE, $295; Mem. Pk., Evans., lge. 8 gr., $275. Jun. 3727.

CHOICE 2 GRAVE LOT—IRVING PARK. Perpetual care; $150, tms. Avenue 2268.

FUNERAL DIRECTORS.

SKEELES-BIDDLE FAIRFAX 0120. EAST 63D AT EVANS.

O'HANLEY INC. FUNERAL DIRECTION perfection. 7705 Cottage Grove. Rad. 7705.

BURIAL GARMENTS.

SPECIFY ESTELLE BURIAL GARMENTS to your funeral director or visit our showrm. at 2600 N. Western-av. Humb. 7948.

DEATH NOTICES are received for publication in the next morning's Final Edition of the Chicago Tribune up to 11:45 each night. Call Superior 0100 —Want Ad-Viser.

DEATH NOTICES

In Memoriam.

KLINCKMANN — Erwin C. Klinckmann. A tribute of love to the memory of our dear son and brother who passed away eight years ago today, Aug. 9, 1928:
The treasured thoughts of one so dear
Often bring a silent tear.
Thoughts return of the loving past,
While time rolls on, but memory lasts.
LOVING PARENTS AND BROTHER.

NOTHACKER—Elsie Nothacker. In memory of our loving wife and mother, who passed away two years ago today.
LOVING HUSBAND, DAUGHTER, AND SON.

PUTTIN—Eric Puttin. Gone, but not forgotten. WIFE AND CHILDREN.

Fraternal Notices.

IRVING KORACH JUNIORS, AFFILIATED WITH REST HAVEN—Members will please assemble for the funeral of our beloved and ardent member, Molly Pollakoff, on Monday, 10 a. m., at chapel, 3600 West Roosevelt road. RUTH FRANK, Pres.

ADAMS—Royal David Adams of 362 Eggleston avenue, Elmhurst, Ill.: dearly beloved husband of Leora B., nee Trexler, fond father of William. Funeral Monday, 2 p. m., at chapel, 134 S. York street, Elmhurst, Ill.

BABCOCK—Samuel Ira Babcock, Aug. 8, beloved husband of Agnes Loye Babcock. Funeral Tuesday, at 10 a. m., from residence, 2604 E. 77th street, to St. Bride church. Interment Mount Olivet. South Shore 8822.

BAER—Wolfgang Baer of 8843 S. Justine street, beloved husband of the late Margaret, nee Himsel; fond father of John P. Baer, brother of John Baer. Funeral at chapel, 8400 S. Ashland avenue, Tuesday, Aug. 11, at 2 p. m. Interment Oak Woods.

BARLOW — John Barlow, retired captain, C. F. D.; beloved husband of the late Anna, nee Frawley; father of James, Helen, Thomas, John, George, Anna, and the late Simon Joseph. Member of Retired Firemen's association. Funeral Monday, from late residence, 8101 Blackstone avenue, to St. Felicitas church. Mass at 9:30 a. m. Interment Holy Sepulchre.

BAY—George Bay, suddenly; father of Mrs. Lucille Evans, son of the late George and Theresia Bay, brother of John Bay of Antioch, Ill., and Mrs. Clara Mach of Oak Park. Services Monday, Aug. 10, at 1 p. m., at chapel, 124 Madison street, Oak Park, at Lombard-av. Interment Graceland.

BAYNES—See McCormick notice.

BECKER—Hertha Becker, Aug. 5, 1936, beloved daughter of Mrs. Bertha Becker [nee Walk], and the late William, fond sister of Mrs. Erna Sell and the late Eleanore, sister-in-law of William Sell, niece of Charles Walk. Funeral Monday, Aug. 10, at 1:30 p. m., from late residence, 5413 S. Honore, to Evangelical Lutheran Saint Martini church. Interment Bethania.

BEHRENDS—Christine Behrends, late of 3652 North Central Park avenue; beloved wife of the late Henry, fond mother of Mrs. Thora Tieckelmann, Harold, Oluf, Ocke, Uwe and Henry Behrends. Funeral Monday, 2 p. m., at chapel, 929 Belmont avenue. Interment Ridgewood cemetery.

BERNSTEIN—Morris D. Bernstein, of the Southmoor hotel, dearly beloved husband of Frances, devoted father of Herbert and Jerome, dear brother of Mrs. Rose Cohen and Mrs. Rolla Kaplan. Funeral services Monday, Aug. 10, at 2:30 p. m., at chapel, 936 E. 47th-street.

BRASSEL—Nora C. Brassel, Aug. 7; beloved daughter of the late Michael and Mary, nee Monahan; fond sister of Mrs. James H. Hogan, Menominee, Mich.; Michael F., Margaret M., Thomas P., and Sister Mary Clementine, O. S. D.; and the late Mrs. Mary Kuchenberg, Marinette, Wis.; John and Robert Brassel. Funeral from residence, 6604 Greenwood avenue, Monday, 10 a. m., to Holy Cross church. Interment Mount Olivet.

BROWN—Mary E. Brown, Saturday, Aug. 8; fond mother of Mrs. Dade B. Epstein and Robert L. Brown. Interment Monday, 2 o'clock, Irving Park cemetery. Private. Lake Geneva papers please copy.

BULL—John D. Bull, beloved husband of Ella Jesperson Bull, fond brother of Mrs. Margaret Pyne, Mrs. Ella Kriel, and Adam Bull. Funeral Tuesday, 3 p. m., at parlors, 6659 S. Halsted. Interment Beverly. Member of Jackson Park lodge, No. 915, A. F. & A. M., and Morgan Park chapter, No. 865, O. E. S.

BURNS—Carolyn Russ Burns, Aug. 7, of 6851 Bennett avenue, mother of William Burns and Charlotte Hoefer. Funeral services at chapel, 4227 Cottage Grove avenue, Monday, at 1:30 p. m. Interment Mount Hope.

CALEY—John H. Caley, Aug. 7, 1936, husband of the late Dora Foley Caley, father of Paul R. and George A. Funeral Monday at 8:45 a. m., from chapel, 1820 South Michigan avenue, to St. Ambrose church. Interment Holy Sepulchre.

CAMERON—Nellie Hooker Cameron of Beloit, Wis., Aug. 7; wife of John F. Cameron, mother of Richard H., Donald F., and Marjorie R. Burial at Beloit, Wis., Sunday, Aug. 9, 2 p. m.

CELIO—John Celio, beloved husband of Josephine, father of Dominic, Anthony, Falco, Antoinette, and Josephine. Funeral Tuesday, Aug. 11, 9:30 a. m., from late residence, 6122 S. Marshfield avenue, to St. Symphorosa church, at 62d and Mason. Interment Mount Carmel.

DEL PRETE—Rose Del Prete, nee Greco, beloved wife of the late Michael, mother of Mrs. Mary Ferarro and Cosmo, sister of Mrs. Adeline Apa, Michael, and Saulle. Funeral Monday at 9 a. m., from chapel, 3738 West Chicago avenue, to St. Thomas Aquinas church, Laramie and Washington. Burial Mount Carmel.

DE STEFANO—Bessie De Stefano, nee Peity, Aug. 8, age 50 years; beloved wife of Rocco De Stefano, devoted sister of Gertrude, Barney, Gus, and Paulina Peity, affectionate aunt of Joseph, Alexander, and Herbert Marty. At chapel, 1624 W. Grand avenue, until Aug. 11, 2 p. m. Interment Farmington, Mo.

DEATH NOTICES

DOYLE—Albert George Doyle, beloved son of James F. and the late Anna T. [nee Stevens], brother of Ralph, Howard, Bess and Claire. Funeral Tuesday, 9 a. m., from funeral home, 318 E. 71st street, to St. Clotilde church. Interment Holy Sepulchre.

ECKEL—David Eckel of Amityville, Long Island, N. Y., Aug. 5; beloved husband of Margaret R. At chapel, 2346 W. Madison, from noon Saturday until funeral Monday, Aug. 10, 2 p. m. Member Trestle Board lodge, No. 1032, A. F. & A. M. Interment Oakridge.

ELKAN—Henry Elkan, Aug. 7, at his residence, 1522 N. Dearborn parkway, age 89 years; beloved husband of the late Emma Gutmann Elkan, father of Mrs. J. L. Friedmann and Leo H. Elkan, grandfather of Mrs. Edwin G. Foreman Jr. Services at Rosehill cemetery chapel Monday, Aug. 10, at 10 a. m. Interment Rosehill cemetery. Milwaukee, Wis., papers please copy.

ELL—Joseph Ell [Polanski], fond father of Evelyn and Leo, brother of Leon J. Ell, Ruth Lasota, Regina Peterman, and Bronia Judkewicz of Tomascow, Poland. Funeral services Monday, 3 p. m., at memorial chapel, 5206 Broadway. Interment Brezner Adjacent Association cemetery. Member of Bakery, Crackers, Pie and Yeast Wagon Drivers' union, local No. 734.

FAGAN—Elizabeth Hallaron Fagan, beloved wife of Joseph A., fond mother of Mrs. Robert J. Whinnery Sr., George H. Fagan, and Mrs. John P. Sink. Funeral from her late residence, 6031 S. La Salle street, Tuesday, Aug. 11, at 9 a. m., to St. Anne church. Interment Calvary. Call Yards 4765.

FOREMAN—Alvina Foreman, Aug. 8, at home, 4805 Drexel boulevard; beloved wife of Richard J., mother of Dorothy Schiee, sister of Daniel Fish, Mary Girtler, Lillian Lucas, daughter of the late Alice Fish Wright. Funeral services at St. Ambrose church, Tuesday at 9:30 a. m. Interment Holy Sepulchre. Remains at chapel, 4227 Cottage Grove avenue.

GEBHARDT—Joseph Peter Gebhardt, Aug. 7; dearly beloved husband of Mary [nee Grosse], loving father of Adelaide Cairo, Fred and Charles, and brother of Michael, Frank, Peter, Mrs. Anna Gaul, and the late John Gebhardt. Funeral Monday morning, at 9:15, from mortuary, 1356 Wellington avenue, to St. Mathias church and St. Boniface cemetery.

GEIGER—Elizabeth Geiger, Aug. 8, 1936, beloved wife of the late Julius, fond mother of Mrs. Hattie Lewis, Mrs. Anna Leafgreen, Mrs. Barbara Eger, Mrs. Mary Dunn, Carl, Otto and Joseph Geiger, grandmother of three grandchildren. Funeral Tuesday at 9:30 a. m., from late residence, 5451 Hirsch street, to St. Peter Canisius church, Le Claire and North avenues, at 10 a. m. Interment St. Joseph's.

HARDING—Thomas E. Harding, beloved husband of Carrie, nee Tappert; fond father of Albert T. and Irene C. Funeral Monday, Aug. 10, at 11 a. m., at funeral home, Lake street at 2d avenue, Maywood. Interment Oakridge. Information, call Maywood 3502-J.

HART—George S. Hart, beloved son of Arthur W., fond brother of Lily Bergman, Grace Bodish, Alice Proff, May Millonig, and Albert. Funeral Tuesday, 2 p. m., at funeral home, Lake street at 2d avenue, Maywood. Interment Elm Lawn.

HARTMAN—Amanda Hartman, in her 80th year, late of 735 Junior terrace; beloved wife of the late William Hartman, fond mother of Mrs. Bob Milligan, Mrs. Sidney Colomb, and James Rouison. At rest in the funeral home, 4152 Sheridan road at Buena. Funeral Monday, 9:30 a. m., to St. Mary of the Lake church. Interment Calvary. St. Louis, Mo., and Winnemac and Logansport, Ind., papers please copy. For information, Buck. 3050.

HEALY — Timothy I. Healy, beloved husband of Elmira, nee Burd; fond father of Margaret, Marie Devitt, Thomas, Timothy, John, Daniel, Joseph, George, and Thomas Jensen Healy; brother of John, Daniel, and the late Capt. Thomas. Funeral Tuesday, at 9:30 a. m., from 4738 Grace street, to St. Bartholomew church. Interment All Saints cemetery. Member of Holy Name society and Tonti council, No. 1567, K. of C. Berkshire 8070.

HEMMER—Margaret Hemmer [nee Schumacher], beloved wife of Walter, loving mother of William Schneider. Funeral Wednesday, Aug. 12, at 9:30 a. m., from her late residence, 3348 North Karlov avenue, to St. Philomena church. Interment St. Boniface cemetery. Member of Herman Sisters, Harmony lodge, No. 3. Albany 3600.

JAQUSCH—Hulda Haas Jaqusch of 1839 S. 48th court, beloved wife of Herman, loving mother of Arthur and Mrs. Loretta Goehrke, sister of Mrs. Bertha Aumiller, Mrs. Hattie Brandon, Mrs. Minnie Ebert, Gustav, Robert, Fred, and Henry Haas, grandmother of Eunice, Marilyn, and Martin. Funeral Monday, at 1:30 p. m., at funeral home, 2307 S. 52d avenue. Interment Concordia. Cicero 200.

JOHNSON—Anna Johnson, age 77 years, beloved wife of the late Louis B., dear mother of Lillian Loderhose, Edna, Juliette Andersen, Evelyn Hendry, foster mother of Frederick P. Johnson, fond grandmother of Lenore Loderhose, Jeanne Andersen, and Lloyd Hendry Jr. Resting at home of daughter, 6629 N. Campbell avenue. Funeral services Monday, 2 p. m., at First Lutheran church, Fullerton avenue at Ballou street. Interment Irving Park Boulevard cemetery.

KELLY—Timothy J. Kelly, beloved husband of the late Honore Kelly, nee O'Neill; brother of Mrs. Mary Keating, Daniel, John, and the late Nellie and Patrick Kelly. Funeral Wednesday, at 9:30 a. m., from brother's residence, 4819 Kenneth avenue, to St. Edward church, where solemn requiem mass will be celebrated. Interment Calvary. Member of St. Edward Holy Name society. Native of Tahilla parish, Rossmore Island, County Kerry, Ireland.

KOEPPEN—Friedericka Koeppen, nee Gierman, Aug. 8, 1936, of 3601 S. Paulina street; dearly beloved wife of the late John Koeppen, fond mother of Clara Radloff, Lydia Stortz, John and the late Bertha Koeppen, mother-in-law of William Radloff and Louis Stortz, grandmother of four grandchildren, great grandmother of one great grandchild. Funeral Tuesday, Aug. 11, at 1:30 p. m., from chapel, 3658 S. Lincoln street, to St. Andrew Evangelical Lutheran church, 37th and Honore streets. Interment Concordia. Lafayette 0985.

KOSIEK—Frank Kosiek, beloved husband of Mary, nee Novak, fond father of John, Helen, Lillian, and Elaine, son of Andrew and the late Catherine Kosiek. Funeral Wednesday, 9:30 a. m., from late residence, 2833 Short street, to St. Barbara church. Interment Resurrection.

LANGE—William H. Lange, beloved husband of the late Mary, fond father of Mrs. Louise Smith, Mrs. Henriette Lancaster, Irving, Mrs. Adeline Salter. Funeral Monday at 2 p. m. at funeral home, 5839 W. North avenue. Interment Acacia Park cemetery.

LARKE—The Rev. Edmund Larke, late residence, 228 Albion street, Park Ridge; husband of the late Florence A. Larke, brother of Charles, stepfather of Mrs. Florence Zuehls, Gordon, Frank, William, James, and the late Edwin and Thomas Twining. Funeral services Monday, Aug. 10, 1936, 2:30 p. m., at chapel, 6754 Northwest highway. Interment Acacia Park cemetery.

LEVY—Irving Levy, age 37 years, beloved husband of Sally, nee Black, fond son of the late Jacob and Anna, dear brother of Hattie, Mary, Ben, Harry, Bertha, and Esther. Funeral Monday at 1 p. m., at funeral chapel, 704 S. Crawford avenue. Interment Jewish Waldheim.

LISTON—Irene C. Liston, nee Swift, suddenly at Los Angeles, beloved daughter of Rose and the late James Swift, fond sister of Mrs. Edward Lhotka and the late Donald J. Swift. Remains will arrive on Monday morning at 11:30. Funeral Tuesday, at 8:45 a. m. sharp from sister's residence, 3355 N. Oak Park avenue, to St. Priscilla church. Interment Mount Carmel.

LOFTUS—Violet Loftus, beloved wife of Eddie, fond mother of Violet, Patricia, Mary, Eddie Jr., Conny, and Carol. Funeral Tuesday, Aug. 11, at 9:30 a. m., from late residence, 1930 S. 12th avenue, Maywood, to St. Eulalia church. Interment Mount Carmel.

LYONS—Dr. H. E. Lyons, beloved husband of Anna, and father of Marie, Mildred, Frederick, Dorothy and Henry Jr. Past master of Federal lodge, No. 961, A. F. & A. M., and Normal lodge, I. O. O. F., and Chicago Dental society. Funeral Tuesday, 2 p. m., from 8225 S. Bishop street, to Bohemian National cemetery. Stewart 0470.

MASSEY—George Massey, beloved husband of Mary, nee Lynch; father of Catherine, George, Colette, and Charles, brother of Charles F. and Jenny. Funeral Monday, at 9 a. m. from late residence, 6921 South Park avenue, to St. Columbanus church. Interment Holy Sepulchre. Yards 0662.

McCORMICK—Nellie Baynes McCormick, late of 931 Orleans street; beloved wife of the late Dennis McCormick, fond sister of Mrs. Mary Hughes and the late John and Annie Baynes. Funeral Tuesday, at 10 a. m., from chapel, 935 North Wells street, to St. Dominic church. Interment Calvary.

MOSSMAN—Russell C. Mossman, suddenly, at St. Louis, Mo., Aug. 6, 1936, beloved husband of Melba, father Betty Lea, son of Mrs. Leota and the late William Mossman, brother of Mrs. Mildred Allebach. Services at chapel, 63d and Harvard, Monday, Aug. 10, at 2 p. m. Interment Mount Hope.

OBENAUER—Charles Obenhauer, dearly beloved brother of Fred and Kate Obenauer. Funeral Tuesday, Aug. 11, at 2:30 p. m. at chapel, 2056 W. Chicago avenue. Burial Forest Home cemetery.

O'BRIEN—John J. O'Brien, beloved husband of the late Julia [nee Hoy], fond father of Mrs. Katherine Carbaugh, brother of Peter J., Martin J., Margaret, Lawrence J., Nellie, Mrs. Joseph E. White and William P. O'Brien. Funeral Monday, Aug. 10, at 9:15 a. m., from residence, 209 Lake Shore drive, to Holy Name cathedral. Interment Calvary. Please omit flowers.

DEATH NOTICES

OLSEN—Hilma Olsen, late of 3919 Thomas street, beloved wife of Nels, fond mother of Mildred, June, Ruth and Melvin. Funeral Monday, Aug. 10, 2 p. m., at funeral home, 5350 West North avenue. Interment Mount Emblem. Please omit flowers. Merrimac 9890.

OLSEN—Ole Olsen, Aug. 7, of 6138 Rhodes avenue; beloved husband of Petra, brother of the late Christian and Arne. Funeral services at memorial chapel, E. 63d street and Evans avenue, Monday, Aug. 10, 1936, at 2 p. m. Interment Oak Woods.

O'NEILL—Johanna O'Neill, nee O'Shea, 5502 S. Halsted street; beloved wife of the late John, mother of Michael. Funeral Monday, at 9 a. m., from funeral home, 800 W. Garfield boulevard, to Visitation church. Interment Holy Sepulchre. Member of St. Columbine court, No. 96, W. C. O. F. Yards 0663.

PARKER—Gerald Parker, Aug. 7, 576 N. Western avenue, Lake Forest; beloved husband of Mary, father of Frederic C., Elsa Fitzgerald, Dorothy, Rosemary, and Gerald A. Funeral Monday at 2 p. m., at Church of the Holy Spirit. Interment Lake Forest cemetery.

PARKER—Annie Marie Parker, at San Diego, Cal., Aug. 5, 1936, beloved wife of Frederick J. Parker, San Diego; sister of Mrs. Kate Dohrman, Detroit, Mich., and of the late Joseph M. Steffens; aunt of Leo Steffens, Chicago, Ill., aged 76. Services Monday, Aug. 10, at San Diego.

PARKER—E. Harry Parker, Aug. 7, age 76; brother of Mrs. Thomas I. Stacey of Evanston and Mrs. John R. Case of Chico, Cal. Funeral Sunday, 4 p. m., at chapel, 1555 Maple avenue, Evanston.

PLOMGREN—Louis E. Plomgren, Aug. 7. Services Monday, Aug. 10, 2 p. m., at chapel, 7237 W. Grand avenue. Masonic services at chapel. Burial Forest Home.

POLAKOFF—Mollie Polakoff, beloved daughter of David and Esther, fond sister of Arthur and the late Leo. Funeral Monday, 10 a. m., at chapel, 3600 W. Roosevelt road. Interment Jewish Waldheim.

PRICE—Francis H. Price, beloved husband of Jean, fond father of Francis, Raymond, La Verne, and Kenneth, beloved son of Mrs. Mary Price, and the late Thomas, fond brother of Mildred, Evelyn, Lillian, and Ruby. At chapel, 7111 S. Halsted street. Funeral notice later.

PUGNY—The Rev. René Paul Pugny, son of the late Charles A. and Marie, brother of Martha. Funeral Tuesday, Aug. 11, at 10 a. m., at St. Louis de France church, 117th and State [Roseland]. Interment Mount Olivet. Office of the Dead, Tuesday, 9:30 a. m. For information call Pullman 0372.

PUTMAN—Harry C. Putman, suddenly, Aug. 7, 1936; beloved husband of Iono, brother of Cora Hillinger, Elizabeth Sanders, Lydia Montgomery, Belle Kowalski, and William Putman. Funeral Monday at 2 p. m., at funeral chapel, 3615 Cermak road. Interment Oakridge.

REITER—Joseph J. Reiter of 1543 West 51st street, dearly beloved husband of Agnes A. and of the late Anna Gramm Reiter, beloved father of Marie A. and Agnes M. Reiter, son of the late Joseph and Katherine Pruem Reiter, dear brother of Mary, Elizabeth, and Catherine. Funeral from chapel, 1503 West 51st street, Monday, Aug. 10, at 8 a. m., to St. Augustine church. Interment St. Mary's. Please omit flowers. Call Yards 4765.

REMANE—Mrs. Paula Remane, wife of the late Theodore and loving mother of Mrs. Vera Hohmyer and Mrs. Irma Roberts. At rest in chapel, 4717 Broadway, until 12 o'clock noon Tuesday, Aug. 11. Services in Acacia Park cemetery mausoleum at 2 p. m.

ROHDE—Anna Rohde, nee Brinker, of 828 South Maple avenue, Oak Park; beloved wife of the late Fred, fond mother of the late Harry, mother-in-law of Alice, grandmother of Fred and Alice Louise, and great-grandmother of Harry. Funeral Tuesday, Aug. 11, at 1:30 p. m., from funeral home, 2132 West 21st street, to Immanuel Evangelical Lutheran church, Ashland boulevard and Roosevelt road. Interment Waldheim. Canal 2659.

ROMEO—Salvatore Romeo of 325 N. Homan avenue, beloved husband of Concetta, father of Salvatore, Joseph, Peter, Anthony and Johnny. Funeral Tuesday, 9:30 a. m., to St. Mathew church, Walnut and Albany. Interment Mount Carmel.

RUTHERFORD—Anne Sheffield Rutherford, 6 year old daughter of George Stanley and Marjorie Sheffield Rutherford, sister of Tommy and Janet, at Berwyn hospital, Friday, Aug. 7. Resting at funeral chapel, 608 Hillgrove avenue, Western Springs. Services Sunday, Aug. 9, at 4 p. m. at Unity church, Maple and Washington streets, Hinsdale, Ill. Cremation private.

SACCO—Arcangelo Sacco, beloved husband of Vitella, nee Malpede; fond father of Mary Parrilli, Tony, and Dan. Funeral Monday, 9 a. m., from chapel, 923 Blue Island avenue, to Our Lady of Pompeii church. Interment Mount Carmel cemetery. Monroe 0789, 1232.

SCAAR—Hermina Scaar, nee Hahn, wife of Gottfried, mother of Herbert M. Wetzel and Ermie Schultz. Funeral Monday, 2 p. m., at chapel, 8400 S. Ashland, under auspices of Sherman chapter, No. 541, O. E. S. Interment Oak Woods.

SCHEU—Caroline Scheu, 8017 Peoria street, beloved wife the late Louis, fond mother of Mrs. Hattie Belford, the late Louis and Bertha. Funeral Monday, Aug. 10, at 2 p. m., at funeral home, corner 79th and Aberdeen streets. Interment Oak Woods.

SHERIDAN—Vincent T. Sheridan, Aug. 8, suddenly; dearly beloved husband of Helen [nee Knoejfel], son of Thomas and Anna Sheridan, and brother of Burton. Funeral Tuesday morning, at 9:30, from parents' residence, 1723 Bryn Mawr avenue, to St. Gregory church and Ascension cemetery.

STEEP—Dorothy Steep, beloved daughter of the late Henry and Dorothea Steep, fond sister of Otto, and sister-in-law of Pauline Steep. Funeral Monday, Aug. 10, at 2 p. m., at chapel, 2800 Belmont avenue. Interment Waldheim cemetery.

SULESTER—Oneida Sulester, nee Rodenberg, of 1454 N. Kedzie-avenue; beloved wife of John, fond mother of Raymond and Eleanor, three grandchildren, and sister of Hannah Mattern and Katherine Voigt. Funeral at chapel, 736 North avenue, Tuesday, Aug. 11, at 2:30 p. m. Interment Montrose.

SWADE—Frank Swade, beloved husband of Agnes Pavlik Swade, fond father of Frank J., Helen and Harry, brother of Henry, Adolph, and the late James, Joseph, John and Anna Youra. Funeral Tuesday, Aug. 11, at 9 a. m. sharp, from chapel, 3604 Ogden avenue, to Blessed Sacrament church. Interment St. Joseph's.

SWERN—Abbie Weston Swern, of 4675 Manor-avenue, wife of the late William C. and mother of Perry W. and Mary E. Swern, sister of William Weston, and Mrs. Frank Van Osdel. Services at Graceland chapel, Monday, 3 p. m. Please omit flowers. For information call Euclid 1643.

SWIFT—See Liston notice.

TAYLOR—J. Hunt Taylor Sr. of 5957 Magnolia-av., beloved husband of Grace M., fond father of Irene T. Pepperman and James H. Jr. Services Monday, Aug. 10, at 11 a. m., at chapel, 3905-07 Lincoln-av., cor. Byron-st. Interment Rosehill.

TEICHTLER—Libbie Teichtler [nee Raber], beloved wife of the late Frank J., mother of William, Frank, and Edward Wohlrab, Mrs. Lillian Paul and Mrs. Martha Fry, and the late Catherine and Frances Teichtler. Funeral Monday, at 1:30 p. m., from late residence, 7838 S. Paulina street, to Bethany M. E. church. Interment Bohemian National. Yards 0662.

THOMPSON—May S. Thompson, Aug. 7, 1936, of 4107 North Mansfield avenue, mother of Alfred E. H. Thompson. Resting at funeral home, 318-320 North Central avenue, Austin. Funeral Monday, 3 p. m. Interment Forest Home.

TICHY—John Tichy, Aug. 7, 1936; husband of the late Mary, beloved father of Frank J., Mrs. E. Gillespie and the late John. Funeral services Monday, 2 p. m., at late residence, 1408 North Harding avenue. Interment Bohemian National cemetery. Humboldt 0797.

WEBER—Mathilda Elizabeth Weber of 4108 N. Le Claire avenue, wife of Norman E., mother of Lester, Gordon, and Robert. Funeral Monday, Aug. 10, at 2 p. m., at funeral home, 4447-51 Irving Park boulevard. Interment Acacia Park.

WENZEL—George E. Wenzel of 1408 S. Clarence avenue, Berwyn; beloved husband of Clara, fond father of Julius, Richard, Florida, Georgia Miller, Virginia Begitschke, Minnie O'Neil, beloved brother of Clara White, Emma Fitzwater and the late Ambrose Wenzel, Lizzie Rolfe, and Bell O'Neil, grandfather of Paul, Virginia and Raymond Begitschke, Wilbur Miller, Laura, Leah, and Daniel Wenzel, and Clifford O'Neil. Member of lodge No. 478, I. A. of M. Funeral at chapel, 6905 Roosevelt road, Monday, 2 p. m. Interment Oak Woods cemetery.

ZEMAN—Anastazie Zeman, beloved wife of Joseph F. At rest at chapel, 115 Broadway, Melrose Park. Funeral services at chapel of Mater Dolorosa seminary, Hillside, Ill., Monday, Aug. 10, at 9 a. m. Interment St. Adalbert's.

DEDICATION ANNOUNCEMENTS.

BRANOWER—Abraham Branower. A monument will be dedicated to his memory Sunday, Aug. 16, 2:30 p. m. at Memorial Park cemetery, Crawford, Gross Point road and Harrison, Mizpah Section.

KANTOFF—A dedication of a stone to the memory of Samuel Kantoff will take place Sunday, Aug. 9, 2 p. m., at P. O. W. cemetery, Waldheim.

KITE—The children of the late Lottie Kite will dedicate a monument to her memory, Sunday, Aug. 9, at 2:30 p. m. at P. O. W. cemetery, Jewish Waldheim.

KULP—Jerome S. Kulp. Dedication of monument at I. O. B. A. cemetery, Waldheim, today, Aug. 9, at 3 p. m.

PEORIA BISHOP FINDS MUCH GOOD IN ITALIAN JAILS

All Work for Wage, Prison Study Chief Reports.

ROME, Aug. 8.—(AP)—Small and efficiently operated prisons where every one works for a wage have impressed Bishop Joseph H. Schlarman of Peoria, Ill., as among things America might learn from the Italian penal system.

Bishop Schlarman, chairman of Gov. Henry Horner's Illinois committee on prison study, related his views in an interview during an interlude of a European survey of prison conditions.

Italy, he said, has 20,000 persons under prison sentence serving their terms compared with 10,000 in state prisons of Illinois, with about one-sixth the population of Italy.

Following a visit to Italian prisons, chiefly the famous Regina Coeli [Queen of Heaven] prison in Rome, he said the principal lessons to be learned were:

The Principal Lessons.

1. "Every prisoner works. There is no idleness. A small wage is given."

2. "Prison institutions are comparatively small, mostly with around 350 inmates. In America we have the idea of everything being the 'biggest in the world' and have prisons with 4,000 or 5,000. My opinion is that 1,200 should be the limit."

3. "The juvenile courts have a layman on the bench, along with three professional judges. The layman keeps the judges in touch with life. All four plan the young wrong-doer's career in the 're-education establishment,' as the reform school is called here.

"The young person, if he has a background adapted to it, is offered a regular high school education. Otherwise he is given an industrial trade education. A third choice is an agricultural education.

Definite Reëducation Aim.

4. "Men in executive positions in prisons must have a doctor of laws degree."

5. "The prisons here go ahead with a definite purpose of reëducating, through work, education, and moral reëducation. There is a national, consistent plan."

Bishop Schlarman said prison executives in Italy are given the right to prohibit a prisoner's return to private life, even on the completion of his term, if he shows unmistakable signs he is not yet reëducated to the point of being able to take his place in society without friction.

Describing his visit to Regina Coeli prison, the bishop said each prisoner had an individual cell, 10 feet high, about 12 feet long and 10 feet wide. The plan of the prison is community life during the day, individual life at night.

Every Man Must Work.

"The prison authorities require every man to work for his living," he said. "The man must pay for his board. What he earns above that he can draw and spend. The prisoners print much of the government printing matter, bind books and make all the furniture used in government buildings. They execute some private orders, not for business houses but for individuals."

Bishop Schlarma tasted the noon meal of the Rome prisoners—principally a huge bowl of thick soup—and found it good. He said the prison has five doctors and a 24 hour medical service.

He had high praise for Italy's juvenile work, based on the statistics that 90 per cent of the young inmates of the "reëducation establishments" were discharged on reaching 18 as having finished their "reëducation," and that 86 per cent of them made good over a period of five years.

D. A. R. PRESSES DRIVE FOR OATH TO TEACHERS

Washington, D. C., Aug. 8.—(AP)—A campaign by the Daughters of the American Revolution for strict enforcement of teacher's oath laws starting with the fall school term was announced today by Mrs. William A. Becker, president-general.

In urging enforcement of laws now on the statute books of a dozen states, the daughters have frequently crossed swords with the National Educational association, which has held that the oaths were not in keeping with academic freedom and unfairly implied disloyalty in the school-teaching profession.

"No patriotic teacher should object to taking the oath of allegiance," Mrs. Becker said. "It is an honor, not a reflection upon character. It does not carry with it interference with the right of educators to determine courses of study. Courses of study will be safe in the hands of loyal teachers."

In states requiring the oath, Mrs. Becker said, the daughters will be "checking closely" on enforcement; in the others they will be urging enactment of the law.

EX-MISS LITSINGER QUITS MATE

Eugene Cary Jr. and the former Miss Eleanor Litsinger as they appeared before their marriage in 1933. Mrs. Cary yesterday confirmed a report that she and her husband have separated. [TRIBUNE Photo.]

Plans Divorce Suit

Mrs. Eleanor Litsinger Cary, daughter of the Edward R. Litsingers, and her husband, Eugene Cary Jr., have separated and plan a divorce in the fall, it was learned yesterday. Mrs. Cary confirmed the report at the home of her parents, 435 East Illinois road, Lake Forest, where she has been living since leaving her husband six weeks ago.

"My father will act as my lawyer," Mrs. Cary said, "and I will probably file suit for divorce in the fall. It was just incompatibility. Mr. Cary is out of my life now. I do not intend to ask for any alimony as I have sufficient funds to support myself."

The Carys were married June 21, 1933, at the town house of the bride's parents, at 1400 State parkway. After the wedding Mr. Litsinger made his son-in-law president of the Roosevelt Brewing company, a position Cary resigned two months ago. He now is living at the Drake hotel with his parents, Dr. and Mrs. Eugene Cary.

LAKE AIR LINE TO MILWAUKEE IS PREDICTED

Amphibians Linking Waterfronts Seen.

It is only a matter of time until regular amphibian plane service will be established between Chicago and Milwaukee, at the lakefront landing areas already available for such use, according to F. J. Bixler, division trafic manager of Northwest Airlines.

"There is a logical opportunity for development of amphibian service between the two cities," Mr. Bixler said yesterday.

"At present we can't give good service, although we have two flights daily. Our regular planes must land at airport which are so far from downtown, both here [Chicago and Curtiss Reynolds airports] and in Milwaukee, that a traveler can save time and money going by train."

He declared that Milwaukee would furnish a fertile field for air transport business if it were developed, even though the air trafic out of that city has been light thus far. He said Milwaukee is important enough to justify such a development.

"I think Northwest Airlines would be the logical company to handle the service, but I realize that if we don't do it, some one else will," Mr. Bixler said. "Our big problem is getting amphibians that would enable us to make a profit. They would have to offer lower operating costs than any on the market now, and would have to be pretty fast."

Bixler said his company operated amphibians between St. Paul and Duluth for a time, but discontinued the service because of high operating costs. The ships used were twin motored 8 pasenger Sikorskys, with a cruising speed of only about 90 miles an hour.

ORDERS MENTAL TEST FOR WIFE IN SUICIDE ATTEMPT

Judge Joseph B. Hermes of the Women's court directed yesterday that Mrs. Eve Christin, 21 years old, of Wichita, Kas., an attractive brunette, be examined by the Municipal court psychiatrist and continued her disorderly conduct case until tomorrow. She was arrested after an attempt to drown herself Thursday night at the 63d street beach.

Since then Mrs. Christin has been in the county hospital where she has answered all questions of social workers with a shrug. In the court yesterday Mrs. Christin said she had come here three weeks ago after a quarrel with her husband, but refused to tell her Wichita address. She was attired only in a bathing suit and shoes, pajama trousers, and sun glasses.

"I kind of half tried and half didn't try," Mrs. Christin said, when asked about her suicide attempt.

Death Plunge of Woman Brings Verdict of Suicide

A coroner's jury yesterday returned a verdict of suicide while temporarily insane in the death Friday of Miss Amy Barck, 30 years old, who plunged from a window of the North Shore Health Resort in Winnetka, where she was being treated for a nervous breakdown. Miss Barck was the daughter of Dr. Carl Barck, St. Louis physician.

Vanished Diamond Ring Traced by Police Radio

Springfield, Ill., Aug. 8.—[U. P.]—Use of the state police radio system was credited today for the recovery of a $500 diamond ring. The ring was lost by Mrs. Stella Williams of Columbus, O., who left it in a gasoline station rest room here. A description was broadcast and Mrs. Williams was located at Edwardsville, where the ring was restored.

Cash for OLD GOLD
DIAMONDS—JEWELRY
WATCHES—GOLD TEETH
PAWN TICKETS—SILVER
THIS INSTITUTION IS OPERATED BY PUBLIC-SPIRITED CITIZENS TO HELP YOU OBTAIN CASH.
OVER 160,000 PEOPLE HAVE BROUGHT US THEIR OLD GOLD AND RECEIVED IN CASH MORE THAN $1,700,000
Bring or Mail Your Articles to Us
LOANS on Diamonds, Jewelry, Oriental Rugs, Bonds, Etc.
CHICAGO GOLD SMELTING CO.
37 South Wabash Ave.
Corner Monroe St., 3rd Floor
ESTABLISHED 1900

Don't GO THROUGH ANOTHER WINTER WITHOUT AN EFFICIENT Heating Plant
COMPLETE HOT WATER HEATING PLANT AS LOW AS $195
F. H. A. TERMS
NO MONEY DOWN
THREE YEARS TO PAY
FREE ESTIMATES FURNISHED
REMEMBER: Max Gerber Sells for Less!
KEEP COOL! PORTABLE SHOWERS Complete with curtain, pipe, etc., ready to hang. Nickel Plated $2.95 Chrome Plated $3.25
2-PART LAUNDRY TUBS COMPLETE With swing spout faucet, trap, stand, $7.49
LAUNDRY STOVE HOT WATER TANK HEATER 40-gallon capacity $6.49
WE DELIVER FREE—THIS IS OUR ONLY STORE
MAX GERBER CORP.
OPEN EVENINGS & SUNDAYS
PHONES HUMBOLDT 1071-2-3-4
2291-93 MILWAUKEE AVE. (EAST OF CALIFORNIA AVE.)

THESE VALUES FOR MONDAY—STORE HOURS 9 A. M. TO 6 P. M. (Double Stamps)
Columbine 90-Proof 2-Year Old Straight Bourbon Whiskey $1.12 Full Quart. Not in Hammond or Gary.
AMERICA'S FASTEST GROWING DEPT. STORES
9 DEPT. STORES GOLDBLATT BROS.
"It's Smart to Buy for Less"
Uptown Chicago: Broadway at Lawrence. North Side Store: Lincoln at Belmont Ave. Northwest Store: Chicago & Ashland Ave.
South Side Store: 47th Street & Ashland. Southeast Store: 91st St. & Commercial. New Store—Southwest: 26th & Turner
Joliet (Ill.) Store: Chicago & Cass Streets. Hammond (Ind.) Store: Hohman Ave. at Sibley. New Store—Gary (Ind.): 645-665 Broadway
Copyright, 1931, by Goldblatt Bros., Inc.
Beech-Nut COFFEE TWO 1-lb. cans 51c. Delicious vacuum packed coffee. Fine flavor and aroma.

Shop Monday for Real Savings at Goldblatt's

It's Baby Week
At All Goldblatt Bros. 9 Dept. Stores!
FREE Photograph of your baby with purchase of $1 or more in our Infants' Dept.! Age limit 2 years.
Philippine Dresses. Hand Made! 49c. Hand embroidered on fine white nainsook. Ribbon trimmed.
Check These August Furniture Values!
Rubber Sheets. 27x36-in. size. Waterproof. Jersey covered. 59c
Mattress Covers. Rubberized. Waterproof. Nursery patterns. 87c
Mosquito Canopy. To protect baby from flies and insects. 33c
Nursery Seats. Collapsible style. In ivory or green. 94c
Shirts—Bands—Binders. Rayon striped garments. Double breasted shirts. 23c ea.
Crib Blanket. "Pepperell." 27x36 inch. Stitched edges. 33c
Celanese Bunting. Daintily embroidered. Pink or blue. 96c
Carriage Sets. Embroidered celanese set. Cover and pillow case. 89c
High Chair Pads. Nursery patterns. Rubberized. 79c
Birdseye Diapers. 27x27-in. Also flannelettes. Hemmed. Dozen 87c
Sturdy Bathinette. "Storkline." Waterproof tub; canvas dressing top. $3.79
Sturdy Play Yard. Wood floor. Bead trimmed. With natural finish. Priced low. $3.69
Reed Scales. Double springs. Weighs accurately up to 30 lbs. $2.59
All Above Items on Sale in Our Infants' Dept.

55c Lady Esther Cream 31c. Famous four purpose face cream.
25c A. D. S. Tooth Powd. 9c. Piridixo tooth powd. Disc. size.
10c Tip Top Tobacco 7½c Pkg. Or Granger. Popular tobaccos. Fresh stock.
1.00 Nujol Lubricant 43c. A mild efficient lubricant.
"DAISY" Cream Cheese 6½c Pkg. Mild, creamy cheese. 3 oz. pkg.
Unevenly Sliced Bacon 5-lb. box 65c. Good quality. Priced low! Buy at this saving!
Pabst Brand Export Beer 9½c Can. 24 in Case $2.25. Keglined Tap-a-kan. Not in Hammond or Gary.
Rubber Heels Attached 14c pr. Men's, women's or child's shoes.
Sturdy White Closet Seat $1.59. Celluloid finished. Bar hinge.
36-Inch New Dress Lace 14c Per Yd. White, Coral, Pink, Peach, Blue. A lovely quality. Ideal for dresses, children's frocks, etc. Cut from full bolts. Special.
3x7 Window SHADES 49c. First quality. Mounted on rollers. Complete.

Men's All-Wool Sweaters $1.19. 100% pure wool pullovers in sleeveless style, the type that always comes in handy in any man's wardrobe. Perfect fitting. Contrasting colors. Sizes 36 to 44.
Men's Chambray Work Shirts 39c. For downright hard wear and value these shirts can't be beat! Full cut, fast color blue chambrays with triple stitched seams. Sizes 14½-17.
Boys' Brushed Zipper Sweaters 89c. Grand for early fall days! Many colors. Sizes 30 to 36.
Boys' Fully Lined Knickers 89c. Knit grip bottoms. Checks, fancies, navy blues. 8-16. Boys' Department—2nd Floor.
Women's Rayon Taffeta Slips 47c. Reg. and extra size built-up-shoulder slips. With hemstitched tops. Nicely made throughout! In sizes 36 to 52. Pink, tearose, and white.
Libby's Peaches. California yellow clings. No. 2½ size cans. 16½c
Rose-Dale Olives. Spanish Queens. Large jar 21c
Heinz Asstd. Soups. Except consomme and clam chowder. Med. can 2 for 25c
Heinz Baked Beans. Oven baked. Boston style. 11-oz. 3 cans for 28c
Libby's Plums. De luxe plums in No. 2 size cans. For desserts. 10½c
Home Style Pickles. Libby's 16 ounce jar 12½c

DRAPERIES of Damask. Made in Our Own Modern Workrooms! $3.98 Pair. Pinch Pleated! Sateen Lined! Trimmed with New Brush Fringe! 2½ Yards Long! 34 in. Wide! We are the first to show these new fall styles! Woven of lustrous rayon mixed yarns . . in red, rust, green or gold. But see them for yourself!
KNITTED PANELS Ready to Hang! Of Durable Rayon and Cotton Yarns! 89c Each. Eggshell and Brown! Rust and Green! Brown and Orange! Gold and Eggshell! Priced Low! Not only very new and smart, but they're very practical, too! 36 inches wide and 2¼ yards long or in a wide array of colorful combinations.
Pearl Top Clothes Hampers $2.79. Simulated mother of pearl top . . wicker all around. Popular bench style. Worth a good deal more!
Hostess Set. Large chrome plated tray, one large and four small glass dishes. May be used for relishes, etc. 98c
Salad Bowl Set. Chrome plated base, glass bowl insert, wooden salad spoon and fork. $1.00

Simmons "Pull-Easy" Studio Couch. At a New Low Price! Upholstered in Fine Living Room Furniture Fabrics! $39.95
No Money Down. Balance Easy Terms—Small Carrying Charge.
No stooping or bending! . . a gentle pull on back rail opens it up! Comfortable Coil Base Innerspring Mattress! Luxuriously beautiful as a piece of furniture . . comfortable as a full size bed or twin beds.
A Value Smash! 9x12 Reproductions of ORIENTAL RUGS $9.99. Many Smart Designs and Colors to Choose From . . Of Jute Fibre! Fringed ends! Why endure that old rug any longer? Now you can get a brand new one!
Shop at Your Nearest Goldblatt Store
Goldblatt's Are on the Air Over W-G-N Every Morning 7 to 8 A. M.

Home Building Programs Are Features of Chicago's Growing Real Estate Market

FINANCE EIGHT STEEL UNITS FOR GENERAL HOUSES

300 Residences Planned in Morton Grove.

BY AL CHASE.
[Real Estate Editor.]

New home building programs, both small and large, and extension of residential projects already under way, were features of yesterday's developments in the Chicago real estate market. At the same time announcements were made of the opening to the public today of several more demonstration homes by various realty organizations in suburban areas.

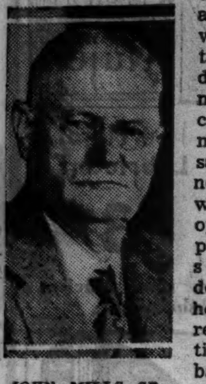

JOHN MILLS SR.

Perhaps the most significant item in the home building grist of news was the announcement by George Dovenmuehle, vice president of Dovenmuehle, Inc., that his firm will finance the construction of eight prefabricated steel frame homes to be built by General Houses, Inc. Some of the units will have a new type of hip roof.

Six for Lake Forest.

Six will be built in Lake Forest, on Everett road and Highland avenue; one is planned for Downers Grove, and the eighth will be erected in Aurora. They will range in size from six to seven rooms and will be built to sell at from $9,000 to $10,000.

Walls will be of special composition panels of cement exterior, aluminum insulation, and plywood interior. Floors will be of concrete and carpeted. All will be oil heated.

Master Craft Homes, Inc., of which John McGivern is president, and Victor G. Nardi, attorney, is secretary and treasurer, announces a building program calling eventually for 300 homes in Morton Grove in the area bounded by Dempster and Church streets and Menard and Austin avenues.

Open for Inspection Aug. 16.

The first unit will be open for inspection next Sunday, Aug. 16, on the east side of Menard avenue, between Greenwood and Lake avenues, for sixty days. Gerald Bradbury is the architect. Work is expected to start in the next two weeks on six more homes of a contemplated fifty.

Eight model homes, one of which is finished and completely furnished, and the other seven are in various stages of construction, will be open for inspection today at the Mills & Sons' home building development at Ivanhoe on the Illinois Central. These eight will be open for several weeks as a guide to prospective buyers of the 1,600 built to order homes contemplated for erection in the $10,000,000 building program inaugurated by Mills & Sons in the south side suburb.

"This home show is the first of its kind in America," said John Mills Sr., chairman of the company. "A typical example of the exhibits is a foundation and first floor section of a house. This shows in full sized detail the concrete foundation, steel columns and girders, floor joists, the solid brick wall, three separate coats of plaster on an insulation lath base, and flooring."

Construction Is Shown.

A typical roof section shows the second floor construction and a lumber exhibit shows the types of lumber accepted and indorsed by the lumbermen's bureau.

Mills & Sons have an information booth at the Randolph street station of the Illinois Central, which will be open from 9 a. m. to 5 p. m. on Sundays and from 1:30 to 7 p. m. on other days. Free round trip tickets to Ivanhoe will be available on Sundays, it was announced.

Construction will start this week on the fourth unit in the Johns-Manville "structurally approved" home program. It will be built by the Home Builders' company, from plans by Russell Barr Williamson, on the west side of Northwood road, near Akenside road, in Riverside.

Ivanhoe Home Open for Inspection

This is one of the eight demonstration homes to be open to the public today at Ivanhoe, the Mills & Sons' development. One of the group is completed and furnished. The others are shown in varying stages of construction for inspection by prospective home buyers who wish to know how the work is done and what materials are used. The above house is at 14219 South State street.

New Hip Roof Type of Steel Frame House

This sketch shows the new type of hip roof steel frame prefabricated home to be built by General Houses, Inc., and financed by Dovenmuehle, Inc., as reported elsewhere on this page.

At Dearborn-Division Corner

B. Leo Steif & Co. are architects of the above one story business block being erected at the southeast corner of Division and Dearborn by Henry R. Levy, president of the Studebaker Sales company. The exterior will be of dark blue porcelain enamel with bands of stainless steel. Six shops will front on Division. It will be completed Oct. 1, according to the architects.

Dovenmuehle Has 39 Pct. Improvement Over 1929

Dovenmuehle, Inc., reported yesterday that the total volume of its business based on loans actually recorded during the first six months of 1936 exceeded the same period of 1935 by 252 per cent. It was 39 per cent better than the first six months of 1929.

PLAN $250,000 PLAYHOUSE IN WEST SUBURB

Balaban & Katz to Build in Berwyn.

For the third time during the last eleven months Balaban & Katz announce a theater improvement. Work is scheduled to be started shortly on a 1,500 seat cinema, designed by Pereira & Pereira, at the northwest corner of Cermak road and Wesley avenue in Berwyn. Fronting 107 feet on Cermak and 125 on Wesley, the new picture house will be built on extremely modern lines, with lighting effects on the walls and elimination of sharp corners to accentuate its streamlined exterior.

The walls and ceiling of the auditorium will be of acoustic plaster in plum and gold tints. The foyer and lounges will be of veneered woods and marble. All the carpets and interior fittings and fixtures are to be specially designed by the architects to harmonize with the decorating scheme. All lights will be concealed.

The exterior walls will be of a light colored material, especially adapted to natural light, with trim of buff and brown shades, according to the architects.

Work is scheduled to be started within sixty days, with the expectation of having it ready for Berwyn patrons in the spring of 1937. The cost is placed at $250,000.

The Wesley will be the second Balaban & Katz theater in Berwyn. They recently extensively remodeled the Berwyn theater, a few blocks away.

It will be the third B. & K. recent theater improvement. The Will Rogers theater is nearing completion at Belmont and Central avenues. In Evanston the Main theater, recently acquired by Balaban & Katz, is to be remodeled and enlarged.

MADE REALTY MANAGER.

J. Emmet Hogan, for the last five years with Baird & Warner, has been appointed head of the management department of O. P. Curran Jr., Inc.

STREAMLINED CINEMA FOR BERWYN

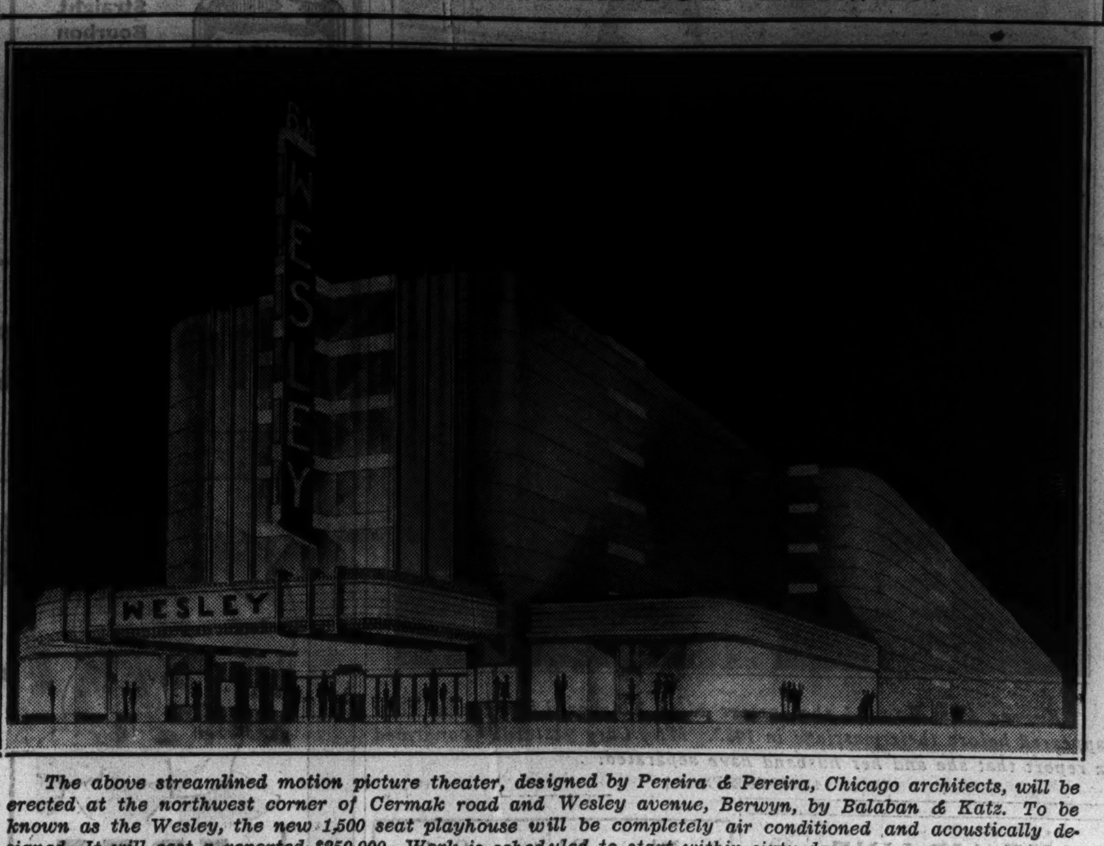

The above streamlined motion picture theater, designed by Pereira & Pereira, Chicago architects, will be erected at the northwest corner of Cermak road and Wesley avenue, Berwyn, by Balaban & Katz. To be known as the Wesley, the new 1,500 seat playhouse will be completely air conditioned and acoustically designed. It will cost a reported $250,000. Work is scheduled to start within sixty days.

Lingerie Makers Lease Space on South Franklin

The S. & Z. Manufacturing company, makers of lingerie, for the last five years at 305 West Adams, yesterday leased for a term of years the entire second floor at 230 South Franklin, which gives it more than double its present space. Arthur Rubloff & Co. and Charles E. Fox & Co. were brokers.

Brokers' Notes

Harry U. Berkson & Son, Inc., of 3530 West Roosevelt road, announce the opening of an Austin branch office at 4842 West Madison street on or about Aug. 20.

Clyde A. Kirk, formerly with Ben H. Silverman and McKey & Poague, is now with James Adams & Co., 1613 East 75th street.

CLOSE LEASES IN HARRISON HOTEL-GARAGE

Three leases are reported closed by the new Wabash-Harrison corporation in the hotel and garage properties recently reorganized under 77-B of the bankruptcy act. The fifteen story Harrison hotel, at the southeast corner of Wabash and Harrison, has been leased to Andrew C. Weisburg for ten years at a minimum rental of $72,000 annually, plus one-third of the gross above $225,000. Weisburg has been operating the hotel since the building was completed.

The 21 story garage adjoining has been leased to W. C. Mackinney and associates, who have been operating it, for a minimum annual rental of $12,000. plus 37½ per cent of the net profits.

The restaurant was leased to the Harrison Restaurant company, now operating it, for ten years at an annual graduated rental, commencing at $12,000 annually. The lease calls for remodeling and an air conditioning system.

Henry S. Henschen, Charles E. Egan, and Benjamin Wham were appointed voting trustees of the stock of the new corporation. Henschen is president; Egan, vice president, and Wham, secretary-treasurer.

REAL ESTATE BONDS

A special department, ably staffed, is at your service in the sale or purchase of Real Estate Bonds and Stocks. We quote, buy and sell all issues.

Anderson, Plotz & Co. INC.

29 S. La Salle St. Franklin 8467

Iron Fireman Dealers

ILLINOIS

Berwyn, Maytag Display Co.
Bloomington, Soule Dunn
Cambridge, Wm. Ringle & Co.
Casey, C. H. Goble
Clinton, DeWitt County Coop. Grain Co.
Danville, Material & Fuel Company
Decatur, Decatur Bldrs. Supply & Coal Co.
Des Plaines, Dalton Kruse
Dixon, D. B. Raymond & Son
Dwight, Pauls Garage
Elgin, David H. Butler
Farmer City, H. T. Clarno & F. T. Curtis
Freeport, H. A. Hillmer Company
Galesburg, Christy Coal Co.
Geneseo, Sommers & Bollen
Gibson City, Henry Hager Lumber Co.
Hoopeston, Illinois Lbr. Grain & Coal Co.
Jacksonville, Walton Coal Co.
Joliet, Joseph Carneghi
Kankakee, Kankakee Lbr. & Supply Co.
Lacon, Skel Electric Home Appliance Co.
Lawrenceville, Lawrenceville Sales Co.
Lewiston, E. E. Kelso
Macomb, Macomb Appliance Co.
Marseilles, Armstrong & Sons
Mattoon, H. W. Clark & Company
Moline, Moline Consumers Co.
Monmouth, Torley Hdwe. Co.
Monticello, J. R. Heath & Son
Morrison, Smaltz Brothers
Morris, Leo Ahern
Ottawa, Ottawa Ice & Fuel Co.
Paris, Francis R. Clinton
Pekin, Theodore E. Brants
Peoria, Balzer & Gardner
Pittsfield, M. D. King Milling Company
Pontiac, Pontiac Ice & Fuel Company
Quincy, T. B. Adams
Rochelle, Doyon & Rayne Lumber Co.
Rockford, Midstates Industrial Corp.
Rushville, Automatic Coal Burner Co.
Rutland, Mashall's Hdwe. Store
Sheldon, W. H. Sipe
Springfield, Springfield Stoker & Heat Co.
Urbana, Woodruff Coal Company
Waterman, Pogue Lumber Company
Waukegan, Wm. F. Whitton
Weona, Weona Coal Co.

INDIANA

Bloomington, Heat Service Co., Inc.
Crawfordsville, Busenbark Htg. Service
Elkhart, W. H. Dreves, Inc.
Evansville, Deep Vein Coal Company
Fowler, Klentzer & Klentzer
Ft. Wayne, Superior Coal Co.
Gary, Barnes Coal & Ice Co.
Goodland, Lorain Hawn
Indianapolis, K. A. Rarick Auto. Heat & Cond. Co.
Lafayette, Lahr Plbg. & Htg. Co.
Logansport, Adam Graf & Son
Marion, Bell Coal Company
Michigan City, Frey Bros. Lumber Co.
Rensselaer, Harry H. Watson
South Bend, Automatic Heating Co.
Terre Haute, Braden Manufacturing Co.
Valparaiso, Valparaiso Plumbing Co.
Vincennes, F. Kixmiller & Son
Warsaw, H. P. Kranhiger Coal Co.

IOWA

Burlington, Frank Millard & Co., Inc.
Cedar Rapids, Gen. Air Conditioning Co.
Clinton, Gabriel Lbr. & Fuel Co.
Davenport, Mueller Lumber Company
Decorah, Peter Johnson & Sons, Inc.
Dubuque, Midwest Lumber Comany
Dyersville, Schueth Brothers
Fort Dodge, Franklin Coal Company
Fort Madison, Ft. Madison Tin & Furnace Company
Iowa City, Dane Company
Keokuk, Kraus Bros. Tin & Sheet Metal
Lisbon, Johnston Brothers
Maquoketa, Green Bay Lumber Co.
Mason City, Fireside Fuel Company
Muscatine, A. C. Springborn
Ottumwa, Yust Engineering Company
Tipton, Geller & Wills
Vinton, Farmers Grain Cooperative Co.
Waterloo, Artificial Ice & Fuel Company

MICHIGAN

Allegan, F. J. Rockwell
Buchanan, Walter E. Thanning
Gladstone, Cloverland Milling & Supply
Gobles, Goblesville Milling Co.
Grand Haven, Jonker Hdwe. Co.
Grand Rapids, F. C. Matthews Co.
Hillsdale, Katzenmyer Hdwe. Co.
Holland, Knoll Plumbing & Heating Co.
Houghton, M. Van Orden Company
Iron Mountain, Lewis G. Eisele
Ironwood, Gogebic Auto. Company
Ishpeming, Quaal & Quaal
Kalamazoo, J. H. Walter
Marquette, Harold J. Ulrich
Muskegon, Horton Coal Company
Negaunee, William J. Tamblyn
Shelby, Clayton Near
South Haven, Paul D. Pomeroy
Sparta, Sparta Lumber-Fuel Co.
Sturgis, Henry A. Maddux
Wayland, Business Men's Paper Press Co.

WISCONSIN

Abbotsford, Abbotsford Hdwe. Co.
Appleton, Eisele Auto. Heating Company
Ashland, Perrin Hardware Company
Barron, Barron Engineering Service
Beaver Dam, C. Starkweather & Son
Black Earth, Patrons Mercantile Co.
Chippewa Falls, National Coal Company
DeForest, DeForest Lumber Co.
Delavan, Doyon Rayne Lumber Co.
Eagle River, Herold Electric
Eau Claire, Zenith Sales Company
Edgerton, Hain Livick & Arthur
Elroy, Garvin and Burnard
Fond du Lac, Wright Wilson Co.
Green Bay, Edward Garot & Sons
Kenosha, Baldwin Coal Company
La Crosse, Cargill Fuel & Equipment Co.
Lake Geneva, M. H. Durkee
Madison, Midwest Iron Fireman, Inc.
Manitowoc, Paul F. Rahr
Marinette, Henry S. Campbell
Marshfield, Marshfield Ice & Fuel Co.
McFarland, Thompson Hdwe. Co.
Milwaukee, Iron Fireman of Milwaukee, Inc.
Oconto, Ray Urkuart
Oshkosh, Wilson's
Park Falls, H. M. Johnson Plbg. & Htg.
Prairie du Chien, Case Hdwe. Co.
Rhinelander, E. O. Barstow
Rice Lake, E. J. Malley
Richland Center, Home Appliance Co.
Sheboygan, Fink Automatic Products Co
Sparta, Western Supply Company
Stevens Point, Copps Company
Two Rivers, R. G. Suettinger
Walworth, Quality Fuel Co.
Watertown, A. F. Mayer
Wausau, Wausau Ice & Fuel Company
Wisconsin Rapids, Bossert Coal Co.

17 TYPES OF ENTERPRISE CUT FUEL COSTS 15% TO 50%

1. Apartments
2. Hotels
3. Office Bldgs.
4. Stores
5. Govt. Bldgs.
6. Theatres
7. Clubs
8. Schools
9. Churches
10. Hospitals
11. Greenhouses
12. Laundries
13. Creameries
14. Garages
15. Warehouses
16. Factories
17. Homes and Estates

FREE BULLETINS ON REQUEST

Free Firing Survey

Telephone the nearest authorized Iron Fireman dealer listed on this page or write a letter to the Iron Fireman Manufacturing Company at Cleveland saying you are interested. A qualified engineer will call upon you, check up on your heating plant and make a report and recommendation without charge.

CATALOG ON REQUEST

Catalogs of Iron Fireman in all sizes from 500 boiler horse power down to domestic installations supplied on request.

HOW MUCH MONEY CAN IRON FIREMAN EARN FOR YOU?

LET'S FIND OUT: Important firing changes are going on all around you! Each year new thousands of business men suddenly discover that they have been wasting many hundreds of dollars a year in unnecessary fuel expense. Why let this waste go on in your plant? Before you invest a dime you can tell just how much you can save, what firing improvements you can make.

Iron Fireman authorized dealers and factory engineers are equipped to analyze your fuel and firing job and give you a dependable report showing just what Iron Fireman can save you in fuel costs, in firing labor cost, in smoke prevention, increased efficiency and better, more uniform firing. They also can supply you with a list of Iron Fireman users near you—business men you know, who will confirm these statements.

Iron Fireman is a nation-wide organization, the pioneer and world's largest stoker manufacturer. Iron Fireman is literally "the machine that made coal an automatic fuel." The amazing progress of the stoker industry is due to Iron Fireman research, dependability and the amazing economy of operation which Iron Fireman has achieved.

The new and better way of firing coal

The Iron Fireman method of coal firing achieves fire box temperatures 500 to 1,000 degrees hotter than hand-firing, using the same grade of coal. Iron Fireman efficiencies are comparable with the efficiencies of gas or oil firing, but Iron Fireman fuel costs are far lower.

An Iron Fireman for every firing job

Made in a complete range of sizes up to 500 boiler horse power; engineered and installed to fit the individual requirements of your job.

Only Iron Fireman Automatic Coal Firing offers all these advantages

1. *Cuts fuel costs 15% to 50% and more.*
2. *Gives steady heat and boiler pressure automatically; fully self-regulating.*
3. *Efficient firing; stops smoke nuisance.*
4. *Saves time; cuts labor costs.*
5. *Fine, strong construction; operating costs low.*
6. *Sound sponsorship; nationwide service.*
7. *Free survey and report on your job.*

FEEDS DIRECT FROM BIN TO FIRE... NO COAL TO HANDLE

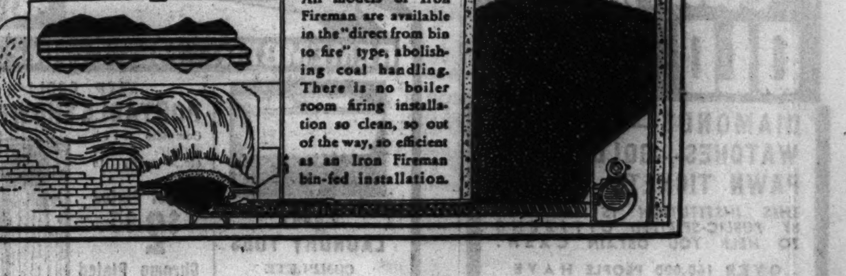

All models of Iron Fireman are available in the "direct from bin to fire" type, abolishing coal handling. There is no boiler room firing installation so clean, so out of the way, so efficient as an Iron Fireman bin-fed installation.

IRON FIREMAN MANUFACTURING COMPANY

Telephone, Delaware 4830 — 666 N. Wabash Ave. — Chicago, Illinois

Build & Fix in "36" on the JOSEPH PLAN

JOSEPH APPROVED CONTRACTORS will modernize your old home or build a new home on your lot. We handle all details—arrange FHA financing—acting as the connecting link between HOME OWNER, ARCHITECT, CONTRACTOR and BANKER.

TWO-CAR GARAGES

Many modern styles to choose from. All conveniences. Makes a good investment. Pay as little as, per month, 6.39

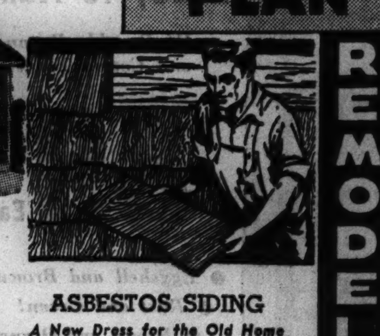

ASBESTOS SIDING

A New Dress for the Old Home

This modern covering saves painting costs and beautifies your house. Costs little. Lasts a lifetime. Payments as low as .... 8.30 a month

PORCHES & ENCLOSURES

Enlarge your home with an enclosed porch, front or rear. Built for as little as, per month........... 6.07

Attics Converted Into Livable Rooms

Make cozy, comfortable rooms out of your attic. Special plans to suit your individual needs. Convenient monthly payments up to five years. Pay as little as..... 7.98 a month

FOR THE HANDY MAN WHO BUILDS HIS OWN

We furnish everything required for any construction job and arrange financing for materials or for materials and labor on FHA plan. See us before you build or remodel.

REMODEL & REPAIR NOW

SEND COUPON FOR FREE FACTS

JOSEPH LUMBER COMPANY — ALL PHONES Independence 6000

3358 BELMONT AVE.—COR KIMBALL AVE

MEMBER CHICAGO LUMBER INSTITUTE

Gentlemen: Without obligation, send information about your HOME OWNER'S SERVICE PLAN! I have checked the work I am considering, as follows:

NAME ....

ADDRESS ....

PHONE ....

T-8-9

Modernization
☐ Porch or Enclosure
☐ Attic or Basement Rooms
☐ Frame or Brick Garage
☐ Asbestos Siding
☐ Roofing
☐ Building Additional
☐ General Remodeling
☐ Lumber and Building Material

Planning a New Home
I own a lot improved with
☐ Paved Streets
☐ Sewers
☐ Water
☐ Gas
☐ Electricity
☐ Summer Cottage

BEST BUILT

HOMES—GARAGES—
GENERAL REMODELING

Porches-Porch Enclosures, Attics Into Flats, Basement Flats, Foundations | New Roofs, Reroofing, Brick and Asbestos Siding | House Raising, Gasoline Stations, Store Fronts, Brick Garages, Frame Garages

2-Car 18x18 **GARAGE** Nothing Down Pay $6.35 Mo.

COMPLETE HOME

4 Rooms, Built on Your Lot

ONLY **$1,800** Meets F. H. A. Requirements

This modern Home complete with concrete foundation, plumbing, painting and decorating.
Build Now! While Prices Are Still Low.

"A Complete Home Planning Service" OFFERING MANY STANDARDIZED MODERN, COMPACT HOMES
From 5 to 20 Years to Pay
Financing Arranged to Suit Under Terms of FHA Act

SUMMER HOMES BUILT FROM $250 AND UP
New Low Prices on Building Material
FREE ESTIMATES FURNISHED
Open Daily 9 to 5 Sunday 10 to 5
LICENSED, BONDED and INSURED

ESTABLISHED SINCE 1911
BEST BUILT Co.
Main Office and Yards 4440 W. North Ave.
All Phones—SPAulding 9500

Let Contracts for Chicago's First Windowless Air Conditioned Commercial Structure

BUILDING COST TO BE CUT 20%, ARCHITECT SAYS

Unique Structure for Clearing Area.

Chicago's first completely windowless air conditioned commercial building is to be erected at 6221 West 66th place, in the Clearing Industrial district, by the National Aluminate corporation, from plans prepared under the direction of Ambrose C. Cramer, Inc. All the contracts have been let and work is to be started on Sept. 1.

AMBROSE C. CRAMER.

Approximately 20 per cent in building costs will be saved by omitting windows, it was asserted. In addition substantial savings will be made in the cost of heating and cooling and also in absence of the need of redecorating except, perhaps, every ten years, as there will be little dust, it was stated.

Will Be in White and Blue.

Solid white terra cotta walls, with rounded corners, trimmed with dark blue bands, without an opening of any sort, except for doors, will make this structure unique in the architectural field. It is asserted that this will be the second modern windowless office structure in America, the first being the office building of the Hershey Chocolate company, at Hershey, Pa.

Chicago already has a so-called "windowless" department store, the Englewood unit of Sears, Roebuck & Co., but actually it is far from windowless as it has several vertical bands of windows and the top floor has many windows.

No Dust or Noise.

The National Aluminate corporation's new building will be completely cut off from outside light, noise, dirt, and air. All illumination will be artificial; all ceilings will be acoustically treated, walls will be covered with linoleum and floors will be of rubber tile, and all air will be washed and cooled and dehumidified in summer and warmed and humidified in winter.

The building will be used for industrial research laboratories and general offices. The company, which specializes in chemical treatments of water, has its plant across from the new office building site.

Start Work on Business Building on East 75th

Work has been started on a one story air conditioned business building, 92x100, at 2470 East 75th street, from plans by Leichenko & Esser. The site was purchased by the Premier Realty corporation, from Edward I. Bloom, who was one of the original syndicate that owned and developed most of 75th street from Colfax to Phillips. Ben H. Silverman was broker. According to the architects the new building will cost $50,000 and will be completed by Oct. 1.

West Side Building to Be Only 5½ Feet in Width

One of Chicago's narrowest buildings is under construction at the southwest corner of Madison street and Western avenue, by David H. Goldman from plans by M. O. Nathan. Fronting only 5½ feet on Madison the building will have a frontage on Western of 122 feet. Construction will be of black double brick trimmed with stainless steel. There will be three stores, according to Marks & Co., managers of the property.

Lincolnshire Estates Report 4 Houses Sold

S. M. Homan, president of Lincolnshire Estates, Inc., reports that since the formal opening of the New England village project at Lincolnshire Estates, four houses and 17 homesites have been sold. Most of the buyers of vacant plan to build this season, he said.

Real Estate Bonds

A small improvement was recorded in real estate bond prices during the last week in a slightly more active market. The following bid and asked prices were supplied by a local investment house:

	Bid.	Asked.
American Furn. Mart 3s, '55	68	70
Bankers' Bldg. 3s, w. s.	28	30
Carlson Bldg. 6s, '40	65	....
Chicago Allerton House 6s, '42	12	14
Chicago Bldrs.' Bldg. 6s, '41	16	17
Chicago Title & Tr. as Trustee	46	48
Eastgate Hotel 6s, '38	19	21
Edgewater Beach Apts. 6s, '43	28	29
Eitel Central Blk. 6s, '37	25½	27½
Forman [Geo. M.] Rlty. Tr. Inc. 5s, w. s.	20	21½
Granada [The] 6s, '35	12	13½
Great Western Ldry. Inc. 6s	12	....
Hotel Gary 6½s, '41	19	21
Hotel Sherman 5½s, '46	25½	26½
Jackson Pk. Natl. Bldg.	72	75
Lincoln Robey 7s, '34	24½	25½
Maryland Thea. & Off. B. 6s, '43	56	58
Midland Bldg. 6½s, '48	6	8
Morrison Hotel 5½s, '46	16½	18
Park Lane 6s, '41	16	17½
Senate Thea. 6½s, '36	32	34
Seneca Apts. 6½s, '40	11½	13
Sheridan Melrose 6s, '40	42	45
Sherland Apts.	12	....
South Shore Club Apts. 6½s, '36	23½	25
Stevens Hotel Inc. 5s, w. s.	36	38
1 No. La Salle 6s	22½	24
333 No. Michigan Ave. 6s, '42	30	32
3300 Sheridan Road 4s	61	....
5000 E. End Ave. 3s	49	51
5200 Sheridan Rd. 6½s, '41	11	13

GARAGE

18x18 2 Car

2x4 studs and rafters; 2 ft. centers; clear fir drop siding. All New Material

Built on Your Lot

$125

(or payments—$5.90 per mo.)

PORCHES—REMODELING

STANDARD LUMBER CO.

1627 N. Crawford Phone Spaulding 8888

Open Sunday, 9 to 1

Tracy Drake's 'Aloha Lodge' Sold to Lydy

One of Lake Geneva's show places, "Aloha Lodge," for many years the summer residence of Tracy C. Drake, was purchased yesterday by Richard G. Lydy, head of the R. G. Lydy Parking company, for an undisclosed consideration. The property consists of twelve acres and a large ten room colonial country home with living room 22x44 feet, together with green houses, caretakers' quarters, and other service buildings.

The sale includes not only the real estate but all of the house furnishings, said to be among the finest on the lake. Title was conveyed to Lydy by Miss Helen Vernera Drake, sister of Tracy C. Drake. Albert H. Wetten & Co. of Chicago and W. F. Best & Son of Lake Geneva were brokers.

The property was acquired by Drake 39 years ago and the house built three years later. The land has a frontage on the lake of approximately 400 feet. The elaborate landscaping makes it one of the outstanding places in that area.

Lydy became interested in the house when he leased it for the summer last year. He will take possession Oct. 1. It is now leased to John R. Railton of Chicago. Lydy's town residence is at 3240 Lake Shore drive.

REALTY AGAIN IS ON UPGRADE, SURVEY SHOWS

Real estate sales are beginning to climb again, according to figures compiled by Herbert U. Nelson, secretary of the National Association of Real Estate Boards. The volume of voluntary sales reported from representative metropolitan areas scattered from coast to coast for May was 48.5 per cent of the volume reached in May, 1926. This is a half point rise from the April rate.

"Sale volume has been rising since May, 1933, although very slowly at first," said Nelson. "It leveled off in the first half of 1935, rose rapidly through the last half of that year, then encountered a period of hesitation which lasted through the first quarter of the present year. Now the movement is up again."

Robert J. Folonis Buys North State Properties

John T. Wheeler, of the firm bearing his name, reports the assembling of three pieces of property at 1246-52 North State street, with a total frontage of 67 feet and 130 feet deep, for Robert J. Folonis. Improvements consist of a trio of three story buildings. The consideration in the deed was nominal but the houses formally sold on account of the land value for over $30,000 each, Wheeler said.

Ray Schalk Builds One Story Business Block

Construction is under way on a one story business block at the northwest corner of 94th street and Ashland avenue, 120x201, to cost a reported $140,000. Ray Schalk, former manager and player for the Chicago White Sox, is owner. William Wightman has the general contract. Plans by Kocher & Larson call for four stores and bowling alleys. Completion is set for Sept. 15.

Steel Company Pays for Plant 4 Years Before Due

The Lapham-Hickey company, dealer in steel, has completed by cash settlement payment of its purchase contract with the Central Manufacturing district and taken title to the land and building at 3333 West 47th place, in the Kedzie development. The contract called for $155,000 with final payment in 1940, so the company has anticipated its obligations by four years.

West Side Flats Will Be Made Into Kitchenettes

M. Ylonen has bought the six apartment building at 217 South Winchester avenue from Bessie S. Lloyd. According to Edward J. Scott, broker, the new owner will remodel the property into small kitchenette suites. T. C. Wendell represented the buyer.

New Leases Are Reported in Insurance Center Bldg.

E. C. Holmberg, manager of the Insurance Center building, reports the following new leases: Hano Paper company, Grenville Davis Paper company, Matthews Manufacturing company, Better Value Shops, Inc., and the American Benefit Underwriters.

Figures for the Week

TRANSFERS.

	No.	Amount.
Last week	904	$1,994,323
Same wk. last year	873	2,035,269

TRUST DEEDS, MORTGAGES.

	No.	Amount.
Last week	578	$3,282,983
Same wk. last year	*561	2,699,253

*Includes 138 HOLC mortgages, totaling $690,295.

BUILDING PERMITS.

	No.	Amount.
Last week	41	$520,550
Same wk. last year	32	402,150

NOTICE

Mr. William J. Terrell, our Vice-President, is now a Stockholder in the Company, and is taking an active part in its operation.

N. R. DISPENZA, President.

DOWNTOWN PARKING STATIONS, INC.

222 NORTH STATE ST.

CUT BUILDING COSTS BY OMITTING WINDOWS

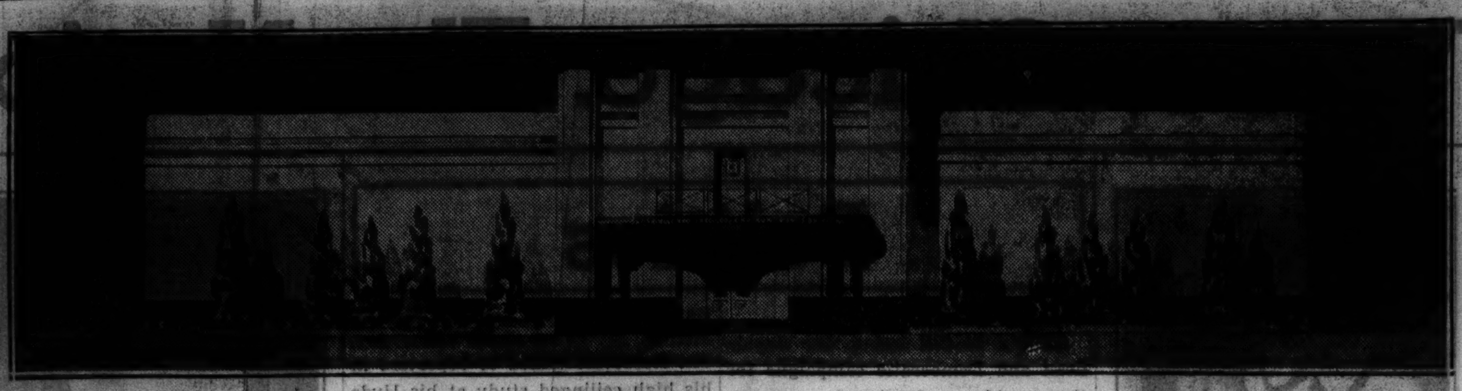

Designed by Ambrose C. Cramer, Inc., for the National Aluminate corporation, the above entirely windowless office building and research laboratories will be built at 6216 West 66th place, in the Clearing Industrial district, at a reported cost of $130,000. Robert E. Hattis is mechanical engineer of the air conditioning system. Construction costs will be cut by omitting windows, it was said. Details are given elsewhere on this page.

AIR CONDITION OAK PARK STORE OF LYTTON & SONS

One of the first stores in the suburban area to be completely air conditioned is the Oak Park branch of The Hub, Henry C. Lytton & Sons, which yesterday announced results of its modernization program.

Temperature control has been installed on two floors and in the basement, each 80x110. Through a rearrangement of departments the women's wear section will be tripled in size. Other sections have been changed and considerable remodeling done.

The interior of the entire store has been redecorated and exterior woodwork refinished. A large neon sign is to be erected over the marquee.

Contracts Awarded

Contracts awarded in Chicago the week of July 31 to Aug. 6, according to figures supplied by the F. W. Dodge corporation, totaled 34, with a combined cost of $780,168. For the corresponding week last year there were 22 contracts totaling $527,000. So far this year the total cost of contracts is $19,074,236, compared with $14,406,960 for the same period last year.

Miller Mortgage Company Closes $500,000 Loans

Small mortgages totaling more than half a million dollars were negotiated by the Miller Mortgage company during the first six months of 1936 according to Hobart G. Miller, president.

SCIENCE GIVES NEW AND BETTER PLUMBING FIXTURES TO THE AMERICAN HOME

Briggs Beautyware

HENRY FORD SAYS . . .

"While many businesses have stagnated in the last few years, science has continued to march ahead. Consequently there is a vast job of modernization to be done in America. For example, most of the articles we use are far too heavy. The sheer weight of things has increased costs and hindered advancement. With the materials now available we can replace these with lighter and superior articles. New materials enable us to discard the theory that only weight means strength."

● Unusually attractive in black and white, the above bathroom may also be decorated with Beautyware fixtures in solid color or two-tone combinations. Note the practical cabinet lavatory and the modern, streamlined toilet, as well as the recessed tub with safety seat. Beautyware is formed metal with a base of pure Armco Ingot Iron. The porcelain enamel surface is acid-resisting *at no extra cost.*

● Beautyware Safety Tub with an embossed serpentine bottom to prevent slipping and the broad, flat safety seat on the outer rim. Beautyware tubs have a one-inch "lip flange" which permits perfect plastering or tiling-in.

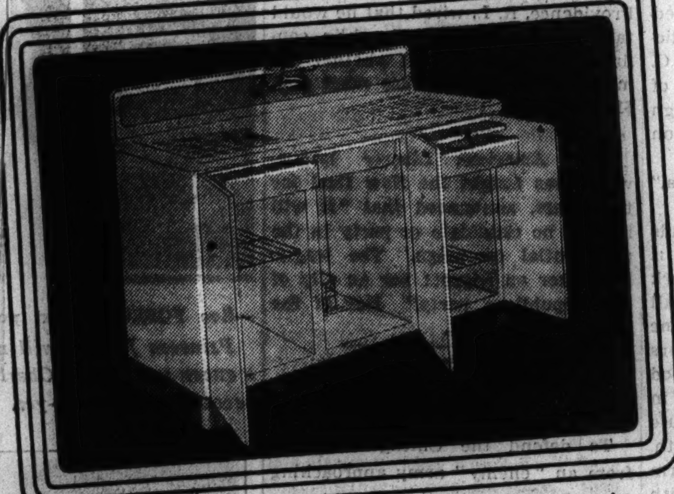

● Beautyware kitchen sink and cabinet. Standard equipment—shelves, cleaner rack, drawers and slicing board. Doors open wide to permit access to back of shelves. This combination adds new beauty and utility to the kitchen.

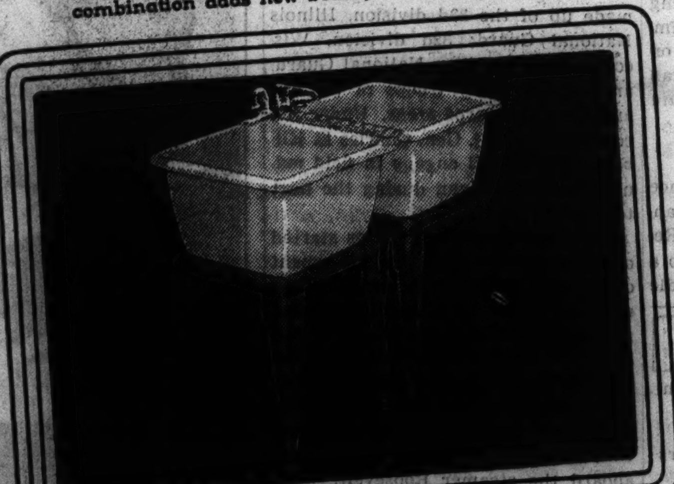

● Beautyware laundry tubs bring a new note of pleasing design to the service room. They are finished in porcelain enamel—acid-resisting inside. Easy to clean, ideally suited for hospitals, restaurants, hotels and institutions.

SUPERIOR IN EVERY FEATURE . . . LIGHTER . . . STRONGER

WITH SMART STYLES AND EXQUISITE TWO-TONE COLOR COMBINATIONS

Briggs Beautyware plumbing fixtures for the bathroom, kitchen and laundry completely outmode all other types. Superior in construction, design and appearance, they offer you values never before possible.

In addition to lighter weight and greater strength, Beautyware brings richer, more pleasing decorative effects. Two-tone color combinations on the same fixture—modern designs, higher, satin-like luster—all these advantages at no greater cost. Actually the cost of Beautyware in many instances is less!

With the present, great building activity all over America, Briggs Beautyware is doubly welcome. It is a leading example of the better materials which science has made available to the American home. The wise builder will take full advantage of achievements such as this. Beautyware's lighter weight means easier and quicker installation—lower transportation and handling charges—and no expense for extra wall or floor supports.

Such advantages of formed metal plumbing fixtures are obvious to the engineer, architect, builder and practical home owner. But Beautyware's strongest appeal is in its compelling beauty! Beautyware is made by fusing acid-resisting porcelain to a rust-resisting base of pure Armco Ingot Iron. The porcelain has all the sparkle and sheen of gleaming silk. And this lovely, easy-to-clean surface is available in soft, rich, solid colors and luxurious, pastel, two-tone color combinations—as well as snowy white.

By all means compare Briggs Beautyware with other types before you buy new plumbing fixtures. Ask your Master Plumber about this remarkable, new plumbing ware. He'll be glad to show you Beautyware fixtures and explain to you their many unusual features. He'll be glad to give you full information as to prices and the cost of installation. Remember that Briggs Beautyware may be purchased under the Briggs Finance Plan with a small down payment and easy terms to suit your budget.

The Briggs Department of Design and Color offers you a beautiful forty-page brochure in full color, picturing many bathroom and kitchen arrangements with Beautyware. This book is proving an inspiration to thousands of people planning to build or remodel. Write Briggs in Detroit for your copy. Please enclose ten cents to cover postage and handling.

ASK YOUR MASTER PLUMBER

SEE THE BRIGGS BEAUTYWARE DISPLAY AT THE SHOWROOMS OF ANY OF THE FOLLOWING AUTHORIZED WHOLESALERS. THEY CAN REFER YOU TO MASTER PLUMBERS IN YOUR NEIGHBORHOOD.

WEIL-McLAIN CO., 641 W. Lake St., Chicago, Ill.
THE MAY CO., 413 S. Prairie St., Galesburg, Ill.
JACKSONVILLE SUPPLY CO, 607-9 East State St., Jacksonville, Ill.
WEIL-McLAIN CO., Maywood, Ill.
THE MAY CO., 1611 3rd Ave., Moline, Ill.
PLUMBING & HTG. SUPPLY CO., Peoria, Ill.
VAN DENBERG SUPPLY CO., 522-530 Cedar St., Rockford, Ill.
MIDLAND PLBG. SUPPLY CO., 430 Wimmer Pl., E. St. Louis, Ill.
PLUMBERS' SUPPLY CO., 620 E. Pennsylvania, Evansville, Ind.
P. & H. SUPPLY CO., 225 E. Columbia St., Fort Wayne, Ind.
BIGGS PUMP & SUPPLY CO., Brown, Erie & 13th Sts., Lafayette, Ind.
KNAPP SUPPLY CO., Ohio Ave. & Dudley St., Muncie, Ind.
CHANDLER CO., First Ave., W., Cedar Rapids, Iowa
GLOBE MACHINERY & SUPPLY CO., 205 W. Court St., Des Moines, Iowa
A. Y. McDONALD MFG. CO., 802 Morgan St., Des Moines, Iowa
A. Y. McDONALD MFG. CO., 12th and Pinard Sts., Dubuque, Iowa
LEIGHTON SUPPLY CO., 1224-1236 1st Ave., S., Fort Dodge, Iowa
WIGMAN COMPANY, 315-319 Perry St., Sioux City, Iowa
WINTERBOTTOM SUPPLY CO., 44-60 Commercial St., Waterloo, Iowa
HEFFLEY CO., 4246 N. Division St., Battle Creek, Mich.
BRAMMALL SUPPLY CO., 202 Water St., Benton Harbor, Mich.
BOND SUPPLY CO., 249 N. Rose St., Kalamazoo, Mich.
STURGIS SUPPLY CO., Williams St. at R. R., Sturgis, Mich.
A. Y. McDONALD MFG. CO., 822 S. 3rd St., Minneapolis, Minn.
ROBERTS-HAMILTON CO., 709-715 S. 3rd St., Minneapolis, Minn.
A. J. KOCH CO., 705 Pillsbury Ave., St. Paul, Minn.
W. H. HOBBS SUPPLY CO., 402 Eau Claire St., Eau Claire, Wisc.
MURPHY SUPPLY CO., 226 S. Washington St., Green Bay, Wisc.
W. A. ROOSEVELT CO., 220 N. Front St., La Crosse, Wisc.
RUNDLE-SPENCE MFG. CO., 617-619 Williamson St., Madison, Wisc.
MILWAUKEE PLBG. & HTG. SUPPLY CO., 713 W. Clybourn St., Milwaukee, Wisc.
RUNDLE-SPENCE MFG. CO., 445 N. 4th St., Milwaukee, Wisc.
WISCONSIN RIVER SUPPLY CO., 737 Jefferson St., Wausau, Wisc.

PLUMBING WARE DIVISION, BRIGGS MANUFACTURING CO., DETROIT, MICH.

Chicago Sunday Tribune.
THE WORLD'S GREATEST NEWSPAPER

THE TRIBUNE'S TELEPHONE NUMBER IS Superior 0100
Call this number for quick-action want ads

Review of the Week: Chicago: The Nation: The World:

Foreign

Spanish Revolt.

For a civil war in Spain, long a negative country internationally, to cause a war among the major powers of Europe would be pure irony. The events of the third week of the revolt, however, were based on this possibility.

A Fascist military dictatorship was the prospect if the rebels won. A communist dictatorship was the prospect if the loyalists won. Spain's Left Republican government wants neither but, win or lose, it may be wiped out.

France labored hard for an agreement among eight or nine European nations not to interfere in Spain. Such diplomacy seemed futile. Fascist Italy and Nazi Germany delivered war planes to the rebels in Spanish Morocco. France, governed by Socialists, permitted workers to volunteer to fight on the loyalist side. Communist Russia sanctioned workers' contributions to finance the loyalists. Great Britain, disposed against both communism and Fascism, hemmed and hawed, but was forced to take sides against Italy because of their Mediterranean rivalry. The picture developed in this fashion:

France.

Premier Leon Blum invited Great Britain, Germany, Russia, and Italy to join in a neutrality treaty, but declared that until all had agreed it would reserve its right to help the legal government of Spain. France approved of delivery of war munitions ordered by Spain before the revolt and threatened to make new sales if the neutrality replies were delayed. Fourteen French war planes were sent to the Spanish border. Young Frenchmen jammed the Spanish embassy in Paris to recruit, and volunteers swarmed over the Pyrenees mountains into Spain.

Italy.

Italian officials demanded proof of the report that Italy was seeking control in parts of Spanish Morocco or the Balearic Islands in return for helping the rebels. Meanwhile eighteen Italian planes were delivered to Gen. Francisco Franco, rebel commander in chief, in Morocco. After five days' delay Premier Mussolini agreed that nonintervention was all right, but wanted to know [1] whether any power's interest in one of the factions [like Russia's in the Spanish communists] wasn't a dangerous intervention; [2] whether a pledge would apply to private industries as well as government, and [3] whether France had any treaty guarantees in view.

Germany.

How Germany stood was plain when its prize battleship Deutschland, accompanied by a destroyer, sailed into the harbor of Ceuta, Spanish Morocco, and its officers paid elaborate courtesy calls to Franco at his rebel general headquarters. The Deutschland patroled the harbor when a Spanish loyal warship approached. At least five, possibly 28, German bombers and three mail planes were put in rebel service. Germany denied it.

Berlin stormed when it heard that four Germans had been executed by a communist court martial at San Martin near Barcelona. Officials declared that the Spanish government had forfeited its right to be recognized as legal. Germany protested this and also the shelling of a German steamer by a loyalist warship. It appeared that Hitler had considered joining in France's treaty if Russia would stay out of the revolt, but changed his mind after the executions. His mouthpiece newspapers cried for European powers to stamp out the "Red specter in Spain." Germany, which has many citizens and much property in Spain, sent two more squadrons of warships to Spain. A reprisal against the loyalists threatened.

Great Britain.

Viscount Halifax, lord privy seal, acted for British Foreign Secretary Anthony Eden, now vacationing for his health, in a whirl of diplomacy. Britain accepted the French neutrality pact the same way Italy did—"in principle." The condition was that Italy also sign. It was reported that British airplane companies were selling to both rebels and loyalists if they had cash.

Spanish warships have fired upon British ships and planes near Gibraltar several times, never scoring. Shells have hit Gibraltar. Britain warned both rebels and loyalists that its ships will hereafter return the fire. Britain has forty or more warships in Spanish waters.

Russia.

The soviet government readily agreed to nonassistance in the revolt, but first demanded that Germany and Italy stop helping the rebels. Meanwhile the government permitted mass solicitation of funds to aid the Spanish loyalists.

In Spain Itself.

After 23 days of irregular warfare on disconnected fronts Spain seemed like a country that none could govern until, as José Gil Robles, exiled Catholic party leader, once said, 300,000 of one class hatred or the other were shot. How many had been killed remained problematical. The Spanish Red Cross estimated 35,000 killed and 100,000 wounded.

That foreign assistance might supply the revolt's climax was indicated when two rebel transports carrying an estimated 3,800 Moors and Foreign Legionnaires ran the loyal warships' blockade in the straits of Gibraltar between Spanish Morocco and Algeciras, Spain. They were protected by Italian and German planes. Fog, however, provided shelter. Rebel airplanes also carried some 3,000 to Jerez, near Cadiz.

Thus at last Rebel Gen. Franco was able to advance his plan to send his mercenary troops against Madrid, although he had less than intended. From the coast Franco himself led his army north as the week ended. But behind him the loyalists were closing in. The loyal warships climaxed the constant naval bombardments by shelling Algeciras to ruins and wrecking the rebel gunboat Dato. Malaga's Red troops also endangered Franco's flank on the southeast. The government troops were reported closing in on the rebel city of Cordoba. Loyalists claimed the capture of Cadiz, important rebel port on Franco's southwestern flank.

Gen. Emilio Mola, rebel commander in the north, concentrated on conquering the San Sebastian and Oviedo area to open up a supply route from the sea. A rebel cruiser almost leveled the seaport Gijon. Loyalist troops from Barcelona battled toward Saragossa. Both loyalists and rebels continued to claim "improved positions" in the Guadarrama mountains north of Madrid, scene of fresh terrorism. [*See main news section.*]

Prince Juan, heir presumptive to former King Alfonso, went from France to Pamplona, Spain, to enlist with the rebels. They told him he wasn't wanted. He returned to France.

Juan March, one of Spain's wealthiest men, and solicitation of landowners appeared to have provided the rebels' funds for buying munitions. The leftist government announced confiscation of $5,662,250 from Catholic bishops and organizations. One center of church destruction was Valencia, where loyal Diego Martinez Barrio set up a provisional leftist government. By radio he called on all rebels to surrender.

United States.

Seizure of Ford and General Motors automobile plants at Barcelona by government labor committees was confirmed. The state department at Washington warned that American property could not be seized or destroyed without a reckoning.

Strange

William Greenwood of Olympia, Wash., has completed a crude "Noah's ark," awaiting the deluge which he predicts will cause a worldwide flood in 1938.

Roscoe Compton of Tuscola, Ill., mortgaged his cow for $20, which he used to make a down payment on a new automobile. He neglected to buy license plates and was fined $5. Then he turned the car back to the sales agency. Unable to pay off the mortgage on the cow, he faces loss of the animal.

James Diggin of Joliet, Ill., asked help to get rid of a hornets' nest on his front porch. Firemen smoked the hornets into docility and removed the nest. Walking back to the fire truck one of the firemen yelled. A hornet had crawled inside his trousers and there revived.

Joseph Swartz of Quemacolin, Pa., identified the bodies of two boys drowned in a river as those of his sons. He arranged for their funeral. When he reached home he found his two boys there alive. His identification of the bodies was erroneous.

At a picnic near Peoria, Ill., Paul Schambera attempted to emulate the marksmanship of the fabled William Tell. He fired a pistol at an object held by Mrs. Lelia Sprague. A finger of her hand was shattered.

The birth of John William Schupbach caused a general celebration in Elfrida, Ariz. He was the first baby born there since the little town was founded 20 years ago.

The finger print expert of the Richmond, Ind., police department was puzzled when Clifford Martin, arrested as a suspected pickpocket, was turned over to him. Martin has six fingers on each hand.

Louis L. Di Finio, arrested at Batavia, N. Y., was accused of biting holes in the left cheek of his daughter, Mary, 17, because she kept late hours and used makeup.

Surgeons removed 160 nails, pieces of barbed wire, chunks of glass, and pieces of tin from the stomach of John Bauer, 53, at Litchfield, Ill. Bauer said he swallowed the trash in an attempt to end his life.

NEXT PAGE

Washington — Crime
Flying — Foreign Notes
Deaths — Medicine
Science — Labor

—See DAUGHTER'S, next page, col. 4.
Louise Madeline, "baby mixup" girl, and Mrs. John C. Garner, whom she calls mother.
[Associated Press Photo.]

—See DIARY, next page, col. 4.
George Kaufman, playwright, is revealed as the "perfect lover" of a movie star's diary.
[Acme Photo.]

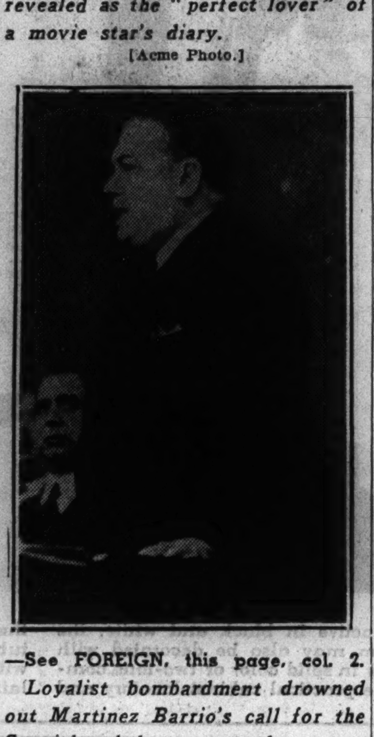

—See FOREIGN, this page, col. 2.
Loyalist bombardment drowned out Martinez Barrio's call for the Spanish rebels to surrender.
[Associated Press Wirephoto.]

—See NEWS-NAMES, this page, col. 8.
Joan Bennett is opposed in trying to have the last name of her daughter changed.
[Acme Photo.]

—See CRIME, next page, col. 7.
Thomas A. Brown, former St. Paul police chief, must tell what he knew of Karpis kidnap gang operations.
[Associated Press Photo.]

Politics

The Campaign.

All but in full swing, the Republican and Democratic campaigns for the presidency developed more momentum last week. Most active of the campaign leaders was John Hamilton, chairman of the Republican national committee, who left Chicago on Monday for a 6,446 mile airplane tour of the west. The fighting campaign manager reached St. Paul the same day to begin his duties of pepping up county chairmen, precinct workers, and other Landon supporters for one of the most vigorous Republican campaigns in history. Everywhere Hamilton was greeted with high enthusiasm. Leaving St. Paul, he viewed from the air the desolated drouth areas of the Dakotas.

Hamilton subsequently was the principal figure at meetings in Bismarck, N. D.; Billings, Mont.; Denver, Colo.; Cheyenne, Wyo.; Salt Lake City, Utah; Boise, Idaho, and Spokane, Wash. Yesterday he was in Seattle. [*See map.*]

Democratic campaign activity of the week was centered at Hyde Park, N. Y., but the work of organizing the campaign nominally was being directed from national headquarters in New York City. New Deal leaders were planning to begin their national program of campaign fireworks at about the time of President Roosevelt's trip to the western drouth area.

One campaign broadside was delivered by a New Deal leader during the week. In Washington, on Monday, Secretary of the Interior Ickes made a radio address designed to be the administration's reply to Gov. Landon's speech accepting the Republican nomination. Mr. Ickes dwelt on a favorite New Deal defense. He attempted to link Landon with the moneyed interests of Wall street. He said the people should keep the government from the "grip of these cold, heartless, and exploiting men."

The Landon Week.

It was a week of important conferences for the Republican nominee for President. On Friday Gov. Landon announced that he would accept an invitation to meet President Roosevelt at a conference on the drouth to be held in Iowa. The same day he made public the first part of his itinerary for his eastern campaign trip, starting from Denver on Aug. 20. In the east Gov. Landon will make three principal addresses. He will speak in West Middlesex, Pa., his birthplace, on Aug. 22; in Chautauqua, N. Y., his boyhood home, on Aug. 24, and in Buffalo, N. Y., on Aug. 26. He probably will make many other shorter addresses en route.

The governor spent Tuesday in his home town of Independence, where he cast his vote in the state primaries.

The state primary results, projected into the national election of November, gave a favorable picture for the Republican presidential and congressional candidates, according to Senator Arthur Capper of Kansas, who was renominated for a fourth term by a heavy vote. The combined vote of the G. O. P. candidate for senator was nearly twice the combined Democratic vote for governor.

Important callers at Topeka during the week were Senator Frederick Steiwer of Oregon, Republican convention keynoter; John G. Townsend of Delaware, chairman of the Republican senatorial campaign committee, and Lester J. Dickinson of Iowa.

"Gov. Landon will carry Iowa," said Senator Dickinson.

In spite of the increasing demands of the campaign Gov. Landon let it be known emphatically that his work as governor of Kansas has first call on his time and energies. In line with this he urged Kansas farmers and business men to use their good sense, resourcefulness and courage in a practical plan of meeting acute feed shortages due to the drouth. The governor also talked over farm problems on a national scale with L. J. Taber, chairman, and the members of the executive committee of the National Grange.

Frank Knox, Gov. Landon's running mate, opened his part of the campaign last night with an attack on the New Deal before a Republican rally at Connersville, Ind. [*See main news section.*]

The Roosevelt Week.

At his Friday press conference President Roosevelt casually announced that he will invite his Republican opponent, Gov. Landon, to a drouth conference with other middle western governors, probably in Des Moines, Ia., on or about Labor day. Mr. Roosevelt talked to reporters in his high ceilinged study at his Hyde Park estate. When the news men expressed surprise at the calm announcement that he would meet and talk with his rival for the presidency, Mr. Roosevelt laughed. As Gov. Landon has indicated he will accept the invitation, the meeting will be the first between two presidential candidates during a campaign since 1900, when McKinley and Bryan met by chance in the west.

Mr. Roosevelt, like Gov. Landon, devoted a great deal of time during the week to conferences with party leaders. He was told on Thursday by Representative Patrick H. Drewry [Dem., Va.], chairman of the Democratic congressional campaign committee, that the New Deal under most favorable political conditions will lose several seats in the house and some in the senate, but that the Democrats will retain their majority in congress.

A diversion from politics was afforded the President on Wednesday when Charles W. Taussig, official of the National Youth administration, arrived and presented Mr. Roosevelt with the first bottle of government produced rum from the Virgin Islands.

Jeffersonians.

Forty-three Jeffersonian Democrats of twenty states met in Detroit on Friday to denounce the New Deal of President Roosevelt as a departure from the party of their fathers. The meeting was called by former Senator James A. Reed of Missouri and brought together such notable Democrats as Bainbridge Colby, secretary of state under President Wilson; former Gov. Joseph B. Ely of Massachusetts, political confidant of Alfred E. Smith [who didn't attend], and Col. Henry Breckinridge, assistant secretary of war under Wilson.

The Jeffersonians yesterday adopted a platform assailing the New Deal and announced national organization plans which will be extended to every state to work for the administration's defeat. [*See main news section.*]

Former Senator Reed, named national chairman, said the group's resolutions committee had decided to leave the question of an indorsement of Gov. Landon to the discretion of the individuals. But Col. Breckinridge expressed a general feeling:

"Gov. Landon is honest and he is a good administrator. His election will mean an end to crackpot finance."

Political Notes.

Bishop Michael J. Gallagher from Rome announced that the Vatican had placed no limitation on the political activities of the Rev. Charles E. Coughlin, Detroit radio priest, and that it had not been discussed before the congregation of the council. Meanwhile Father Coughlin offered to bet $25,000 at 3-2 odds that Representative William Lemke, Union party presidential candidate, would poll more Rhode Island votes than would Gov. Landon. He said that Union of Social Justice members at a mass meeting last Sunday agreed to subscribe the $25,000. He stipulated that the winnings, if any, go to the orphans. Frederick L. Jenckes of Providence, R. I., wired that he would take the bet. Father Coughlin confirmed it, dependent on whether the money is raised. Jenckes must post $16,666.66.

The American Liberty league, which has fought the New Deal for two years, announced that "it will indorse no candidate or party in the presidential campaign. The league is neither an adjunct nor an ally of the Republican party." Nor of the Democrats, it said.

CHICAGO WEATHER WEEK

	High.	Low.	Comment.
Sunday	87	65	Warm
Monday	89	72	Warm
Tuesday	77	67	Showers
Wednesday	69	61	Cool
Thursday	74	59	Clear
Friday	79	60	Clear
Saturday	85	62	Warm

Week's maximum in Chicago, 89 above, Monday; in the nation, 110 above, Yuma, Ariz., Monday. Week's minimum in Chicago, 59 above, Thursday; in the nation, 42 above, Yellowstone park, Wednesday.

War Games

To defend the Chicagoland area from an "enemy" army approaching from the east, more than 20,000 troops were mobilized yesterday in the vicinity of Allegan, Mich. They composed the Second army of the United States, made up of the 33d division, Illinois National Guard; 32d division, Wisconsin and Michigan National Guard, and regular army troops of the 5th and 6th army corps areas. Under the command of Maj. Gen. Charles E. Kilbourne, they will engage in field maneuvers in Michigan during the next ten days.

The concentration of troops started early last week with the movement of advance detachments and reached a peak Friday night and yesterday morning when the main body of National Guard regiments started toward the scene of "war" by rail, lake boat, and motor truck. Infantry regiments of the Illinois National Guard were transported to Michigan aboard the steamer Roosevelt.

The maneuvers, most intensive in the middle west since the world war, will be observed by Maj. Gen. Malin Craig, chief of staf of the army; other officers of the high command, and by military representatives of many foreign powers. [*See main news section.*]

—See NEWS-NAMES, this page, col. 8.
Kay Francis says using one name socially and another professionally is confusing.
[Acme Photo.]

—See STRANGE, this page, col. 2.
William Greenwood reads scripture and waits for the big event he predicts for 1938.
[Associated Press Photo.]

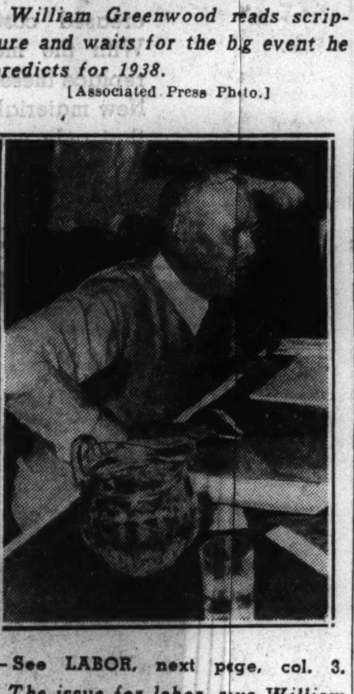

—See LABOR, next page, col. 3.
The issue for labor, says William Green of the A. F. of L., is "majority versus minority rule."
[Acme Photo.]

—See FOREIGN, next page, col. 1.
Princess Juliana will not become a queen and Prince Charles will not become a husband—yet.

—See WAR, this page, col. 5.
Commanding the defenders of Chicagoland is Maj. Gen. Charles E. Kilbourne.
[TRIBUNE Photo.]

The City

Elections.

The board of election commissioners discharged 485 judges and clerks of the April primary. Alexander J. McKay, board president, held them responsible for irregularities in their precincts. The action followed an investigation of voting in all 3,327 city precincts, based on 2,500 charges of fraud. McKay said fraud charges are pending against about two hundred of the dismissed election workers.

Meanwhile Gov. Horner and leading Democratic officeholders headed 3,000 persons in the city's first day of signing under the new permanent registration law designed to curb ballot padding. The act was a campaign issue of the Republicans last spring and was passed with the help of the Horner downstate Democrats as a reprisal against the Kelly-Nash Democratic organization, which opposed the law. Absent was Mayor Kelly, who declared, "This is only another case where the council must vote with a pistol at its head," when the city council authorized the election board to spend $494,000 above its budget, mainly for installing permanent registration. Kelly's objection was that the city was compelled by state law to unbalance its budget.

A city council subcommittee voted to seek legislation to bring the Municipal court and the board of election commissioners under the full jurisdiction of the council or set them up as separate taxing bodies. The aldermen criticized the system which relieves the board and the city court of taxing responsibility while preventing city regulation of their budgets.

Relief.

Chicago began August with the same shortage of relief funds it faced in July, the first month in which the state's administration of relief was shifted to local governments. But there was more optimism after the legislature met [and adjourned until this week] and Gov. Horner changed his mind. For two months he had refused pleas to rescue Chicago from its difficulties. Last week, however, the governor offered his support to legislation that would add $6,400,000 to the $10,000,000 sales tax funds earmarked for relief for the rest of the year. This followed efforts to unite downstate and Chicago Democrats before election.

The state allotted the city $1,300,000 toward meeting a $2,657,545 relief bill for August. If the legislature follows Horner's about-face, Chicago's allotment will be increased to $2,000,000 a month.

Gov. Horner also suggested an amendment to the Hickman-Lantz law which stipulated that local governments place a levy of 30 cents on each $100 of assessed property valuation for relief if they wanted to share the state's funds. The amendment would be to validate city relief tax warants, based on the levy.

Against its wishes the city council enacted the relief tax and prepared to sell warrants to bring in an estimated $650,000 a month. The tax warrants are purchased by banks. Municipal investors' attorneys, Chapman & Cutler, refused, however, to approve purchase of the warrants.

Chapman & Cutler found three reasons to doubt the legality of the relief property tax. They held the law [1] appears to impose a full year's tax while the city's 1936 relief needs have only six months to run; [2] requires both Chicago and townships lying across the city limts to levy the tax, which approaches double taxation, and [3] compels local governments to levy the tax to obtain state funds. This might be ruled as an arbitrary and illegal delegation of the legislature's function to others.

The Van Schaacks.

The only litigation now pending between Cornelius Peter Van Schaack and his wife, the former Nancy Mae Steffy, is a separate maintenance suit. Until last week there were nine other items on the court docket.

On July 23 Mrs. Van Schaack filed suit for separate maintenance against Van Schaack and also obtained an injunction to restrain him from molesting her. Van Schaack, 27, is one of the heirs to the $500,000 estate left by his father, a wholesale druggist. He owns an importers' distributing company. Before his marriage in 1931 he gained the reputation of a speed demon. Evanston police arrested him fifteen times for speeding and other trafic violations in four years. Mrs. Van Schaack, 25, asked the custody of their two children, 4 and 3, and $750 a month alimony. Four days later she asked that Van Schaack be cited for violating the injunction, charging that he twisted her wrist while trying to remove a bracelet he said belonged to his dead mother. She later obtained $300 alimony and kept their Wilmette home.

A week ago yesterday Van Schaack visited his former home, put the children [dressed in bathing suits] in his car, and left, returning a little later. Meanwhile Mrs. Van Schaack had telephoned police and charged kidnaping. Justice of the Peace John J. Peters ruled that a father could not kidnap his own children. The mother then charged Van Schaack with disorderly conduct. He replied by charging his wife, her father and mother, her brother, her sister, and her sister's husband with disorderly conduct. Their attorneys agreed last week with Master in Chancery Harold E. Sullivan of Circuit court to drop all charges, including two for contempt of court. The maintenance suit remains to be heard.

City Notes.

A prairie fire last Sunday destroyed eleven buildings and burned over eighty acres on the farm of John C. Kuch in Orlando township. The drouth baked farm land was quick fodder for the flames and lack of water hindered 100 volunteer fire fighters. The cigaret of a careless motorist apparently started the blaze, one of 103 grass fires that day. . . . One man was missing and seventy-five were homeless as the result of a fire Tuesday which destroyed ten frame houses in the block bounded by Newberry avenue and Peoria, 16th and 18th streets. The fire started in a stable at 1618 Newberry avenue where seventeen horses were burned to death. The missing man, John Kazuk, worked and slept in the stable. Suspicion of arson brought an investigation.

Payment of the first instalment of 1935 property taxes began. How the six local governments spend the tax dollar was described in a pamphlet accompanying tax bills sent out by County Treasurer Joseph L. Gill. Typical items: Police department, 8.6 cents of every tax dollar; fire department, .038; health department, .009; library, .01; police pensions, .015; education, .25; Brookfield zoo, .00091; museums, .001; House of Correction, .001.

One hundred children carrying banners, "Berwyn: No High School, No Community House, No Nothing," visited the Berwyn city council. Their spokesmen said they wanted a community house. Mayor Anton Janura agreed to appoint a committee to seek WPA funds for the project.

News-Names

Kay Francis, film star, appeared in court in Hollywood Wednesday to have her name changed legally from Mrs. Katherine Gibbs Mielziner to that she uses professionally. She said using one name socially and another professionally was confusing. Mielziner was the name of her last husband.

At Marietta, O., last Sunday hundreds of descendants and relatives of the late **Col. William Frederick [Buffalo Bill] Cody** had a reunion. They recalled the exploits of the famous Indian fighter and bison hunter.

The wedding date of **Lily Pons**, opera singer, and **Andre Kostalanetz**, orchestra conductor, is a secret. When asked about it at Los Angeles, Miss Pons said, "This is our private business."

Joan Bennett, movie actress, asked a Los Angeles court for permission to change the name of her daughter, Diana Bennett Fox, to Markey, after her second husband, **Gene Markey**. Her first husband, **John Marion Fox**, opposed her plea. The court's decision was postponed until Aug. 19.

John J. Raskob, former chairman of the Democratic national committee, was taken from a train on a stretcher Monday in New York, suffering from severe arthritis in a knee.

Mrs. Ruth Bryan Owen Rohde, minister to Denmark, and her new husband, **Capt. Boerge Rohde** of the Danish king's lifeguards, were in Chicago on Thursday on their way to Yellowstone park.

Secretary of War Dern was reported late in the week in a serious condition in the Walter Reed hospital, Washington, D. C.

Grace Bradley, red haired film actress, told proudly in New York on Wednesday how she avoided a process server in Hollywood by jumping over a movie studio fence.

Alice Brady, stage and screen star, was taken to a Hollywood hospital Thursday, seriously ill.

Household furnishings of the country home at Theale, England, once owned by **Samuel Insull**, erstwhile Chicago utilities magnate, were auctioned off last week.

Former President **Herbert Hoover** on Thursday entertained former Vice President **Charles G. Dawes** at Thornton ranch, near Yellowstone national park.

Neighbors and friends of **Mrs. Edith Kermit Roosevelt**, widow of **President Theodore Roosevelt**, congratulated her Thursday on her 75th birthday anniversary at her Oyster Bay, N. Y., home.

The **Dionne quintuplets** will soon appear in a new movie. **Director Norman Taurog** and a party of actors and technical men left Hollywood yesterday for their home at Callender, Ont.

FINANCE-SPORTS
Reviews of the week in finance and general business and also of sports are to be found in the finance and sports sections.

Foreign Notes

Premier John Metaxas, successor to the title of Greece's "strong man" upon the deaths last winter of Gen. George Kondylis and Eleutherios Venizelos, last week made himself a dictator. Leftist trade unions called a 24 hour general strike for Wednesday. This was to protest a recent law fixing minimum wages and providing compulsory settlement of labor differences in place of strikes. To thwart the strike, which he called an attempted communist revolt, Premier Metaxas declared martial law, dissolved the chamber of deputies, shook up his cabinet, and demanded authorization of "fullest powers" from King George. The king agreed. Metaxas said the communist plot began with a bloody strike of tobacco workers last May. Dissolution of the chamber wiped out the power of 14 communists, who held the balance between Venizelist and anti-Venizelist factions. Metaxas said his dictatorship was only temporary and that new parliamentary elections would be held when possible. A Venizelist party delegation protested to the king that by giving Metaxas so much power he had broken his promise of constitutional government.

Proposal of an amendment to the Dutch constitution to reduce the civil income of Queen Wilhelmina of the Netherlands by $135,000 in favor of any prince consort [husband of a princess who is heiress to a throne] led the London Daily Herald to speculate upon the queen's abdication. This would probably occur next year, the Herald said, upon the marriage of Princess Juliana, 27 years old, to Prince Charles of Sweden, 25, nephew of King Gustav V. The report brought a quick denial from Dutch officials and from Prince Charles—neither the abdication nor the marriage was contemplated, they said. Queen Wilhelmina, 56, has ruled for 46 years, the first eight under the regency of her mother.

Two battles between the troops of rebellious Kwangsi province and those of China's Nanking government were reported, but it appeared that Gen. Chiang Kai-shek, Nanking dictator, had the upper hand in bringing South China under control of the central government. Kwangtung province troops, allied two months ago with Kwangsi's in a revolt against Nanking, are now supporting Nanking's new officials at Canton in the campaign to suppress Kwangsi obstinacy.

When Premier Mussolini proclaimed Italy's conquest of Ethiopia last May, the least impressed were the Ethiopian warriors, who now are massing against the Italian military government at Addis Ababa. Escaping Italy's suppression of news from Ethiopia, reports at Port Said, Egypt, told of three attacks on Addis Ababa, the capital, in the last two weeks. Others related that the Ethiopians and Italians were fighting near Lake Tsana and along the Addis Ababa-Djibouti railroad. Gen. Tecle Hawariate, former Ethiopian minister to Paris, was said to be leading the railroad ambuscades. Bishop Petros, presumably of the Ethiopian Coptic church, was reported executed on an Addis Ababa street on conviction of aiding the attackers.

The little Negro republic of Liberia [population, 1,000,000; area, 43,000 square miles] lies on the west coast of Africa. In Liberia's jungle interior government troops and Kroo tribes of the superchief Nimley are at war. The rebel chief broke with the government in 1932. Since then his tribes have refused to recognize the government. The present civil war started with a government punitive expedition in March, but instead of knuckling down the natives united and fought. Now the entire Liberian army is involved. The struggle, in which hundreds reportedly have been killed, resembles the Kroo revolt of 1932, which eventually brought league of nations intervention.

In Warsaw, Poland, a baron, Capt. George Sosnowski, spends hours praying for two pretty young women beheaded in Germany on Feb. 19, 1935. They were his accomplices, the German government alleged, in furnishing military secrets to Poland. Sosnowski spent 14 months in a dungeon after he and the women were convicted. He, however, obtained his freedom in exchange for that of three German spies in Poland. The beheaded women were Benita von Falkenhayn and Renate von Natzmer, leaders in the Berlin social set.

Prime Minister Stanley Baldwin of Great Britain ousted Sir Christopher Bullock, permanent secretary of the British air ministry and a member of the air council since 1931. Government investigation showed that Bullock had attempted to become chairman of the government subsidized Imperial Airways. Bullock replied that he had no money motives in seeking association with the air line. Col. Sir Donald Banks, director general of the postoffice, succeeded him as permanent secretary.

The Cuban house of representatives at Hanava added its vote to that of the senate in granting freedom to more than 7,000 political prisoners. Leaders of the revolutionary party and the student council complained that the measure did not provide for release of 2,000 students who were convicted upon kidnaping and terrorism charges, nor for henchmen of former President Cerado Machado. Meanwhile secret service men arrested 68 leftists on a charge of plotting to attack Fascist homes and societies.

Germany added Lithuania to its list of friendship treaties with countries lying between it and Russia—Poland, Austria, Hungary—and to the southeast, Jugo-Slavia and Bulgaria. The treaty provides for trade of German industrial products for Lithuanian farm produce. It also equalizes rights of workers in either country. The treaty pleased Lithuanians because it did not require them to release eighty Nazis of Memel now serving sentences for offenses against the government. It also pleased Germans because they can purchase 40 per cent of the stipulated imports from Memel, which once was part of Germany and may be again if German ambitions succeed.

Medicine

The practice of medicine meets its greatest contradiction in war. Physicians, sworn to save human life, treat soldiers whose duty is to destroy life. Last week army medical officers at Washington, D. C., announced that, while science has made war more destructive, it also has made war-born diseases less deadly. They predicted that the next war would not be decided by the plagues which have undermined campaigns of the past.

Maj. Leon A. Fox of the marine corps belittled bacteria as a devastating weapon of future wars. He said technical difficulties at present make them ineffective and as dangerous to friend as to foe.

Maj. Edgar E. Hume, librarian of the United States Army Medical museum, said the same improved preventive measures in use in public health will be equally useful in protecting troops against such diseases as typhoid, typhus, smallpox, and scurvy. Maj. Hume expected that airplane ambulances would facilitate care of the wounded.

Col. E. R. Gentry of the army medical corps said a new antitoxin for immunization against tetanus [a deadly infection often incurred through wounds] was being developed. Body sanitation and the elimination of lice serve to curb epidemic typhus, which army historians say caused Napoleon's retreat from Moscow.

Friedrich Wohler, a German chemist, became the first man to manufacture an organic chemical when in 1828 he made urea, a compound isolated in 1798, from three common gases, nitrogen, hydrogen, and carbon dioxide. It now sells for less than $1 a pound.

More than a century elapsed before the full importance of Wohler's work was known. In 1935 Dr. William Robinson, department of agriculture scientist at Washington, discovered that part of the healing action of maggots when placed in infected wounds was caused by their secretion of a rare chemical, allantoin. Physicians found that this chemical was efficient in curing nonhealing wounds. Dr. Robinson set out to find what allantoin contained that made it a remarkable healer. In breaking it down he obtained urea, which is found in animal and plant tissues. To test urea Dr. Robinson's bureau distributed it in solution, ointments, and powder to fifty American and Canadian physicians and surgeons.

Last week Dr. Robinson reported the results in the American Journal of Surgery. Urea proved to be highly beneficial in local application upon several hundred cases ranging in gravity from "athlete's foot" to osteomyelitis, a bone marrow inflammation, and gangrene. Dr. Robinson said urea in general cleansed the wound by removing foul odor, dead tissue, and pus forming infection and developed healthy tissue. Sedatives to reduce pain were often unnecessary when urea was used. Dr. Robinson said that in no case was an ill effect reported.

Deaths

Anderson, Chandler P., 69, an authority on international law and, from 1910 to 1913, counselor to the department of state, York Harbor, Me., Sunday.

Andrews, William S., 77, retired associate judge of the New York State Court of Appeals, Syracuse, N. Y., Wednesday.

Austin, James E., 95, manufacturer of the Austin automobile in the early days of the industry and a civil war veteran, Grand Rapids, Mich., Sunday.

Beers, Mrs. Esther M., 106, a resident of Chicago for 96 years, Chicago, Sunday.

Fitzroy, John C. W., 22, the ninth duke of Grafton and a son of the late Viscount Ipswich, Limerick, Ireland, Tuesday.

Gregg, Miss Ellen May, 72, for 20 years principal of the Wheaton, Ill., High school, Wheaton, Wednesday.

Hankell, Broderick, 76, a former general manager of the Franklin Steel works and a life member of the American Society of Mechanical Engineers, Franklin, Pa., Monday.

Hanley, Walter A., 65, member of the firm of Martin Brothers & Co., live stock commission merchants, Chicago, Wednesday.

Jenkins, Dr. Paul Burrill, 63, a leader in the Presbyterian church and formerly a pastor at Milwaukee, Williams Bay, Wis., Tuesday.

Kendall, George Marshall, 73, a practicing attorney in Chicago for 46 years, Glen Ellyn, Ill., Wednesday.

Lawrence, Alfred T., 91, the Baron Trevethin and a former lord chief justice of England, Builth, Wales, Monday.

Lodge, Prof. Richard, 80, professor emeritus of history of the University of Edinburgh, Scotland, London, England, Sunday.

McSwain, John J., 61, Democratic congressman from South Carolina since 1920 and chairman of the house military affairs committee, Columbia, S. C., Thursday.

Metzger, William, 89, drummer boy in the civil war with the 72d Illinois volunteer infantry, Chicago, Sunday.

Murray, Douglas, 73, British playwright, Weybridge, Surrey, England, Thursday.

O'Brien, John J., 67, president of H. M. Byllesby & Co. and of Standard Gas and Electric company, one of the foremost utility executives of the country, Chicago, Friday.

Smith, Dallas B., 54, a lieutenant colonel in the Rainbow division in the world war, Gulfport, Miss., Sunday.

Thayer, Harry C., 63, stock broker and a star football player at the University of Pennsylvania in 1892, Philadelphia, Pa., Monday.

Vanderblue, Frank J., 74, veteran railroad executive and a leading authority on freight classifications, Evanston, Ill., Thursday. He was a general freight agent for the Chesapeake and Ohio railroad.

Political Campaign Drives Cover Nation

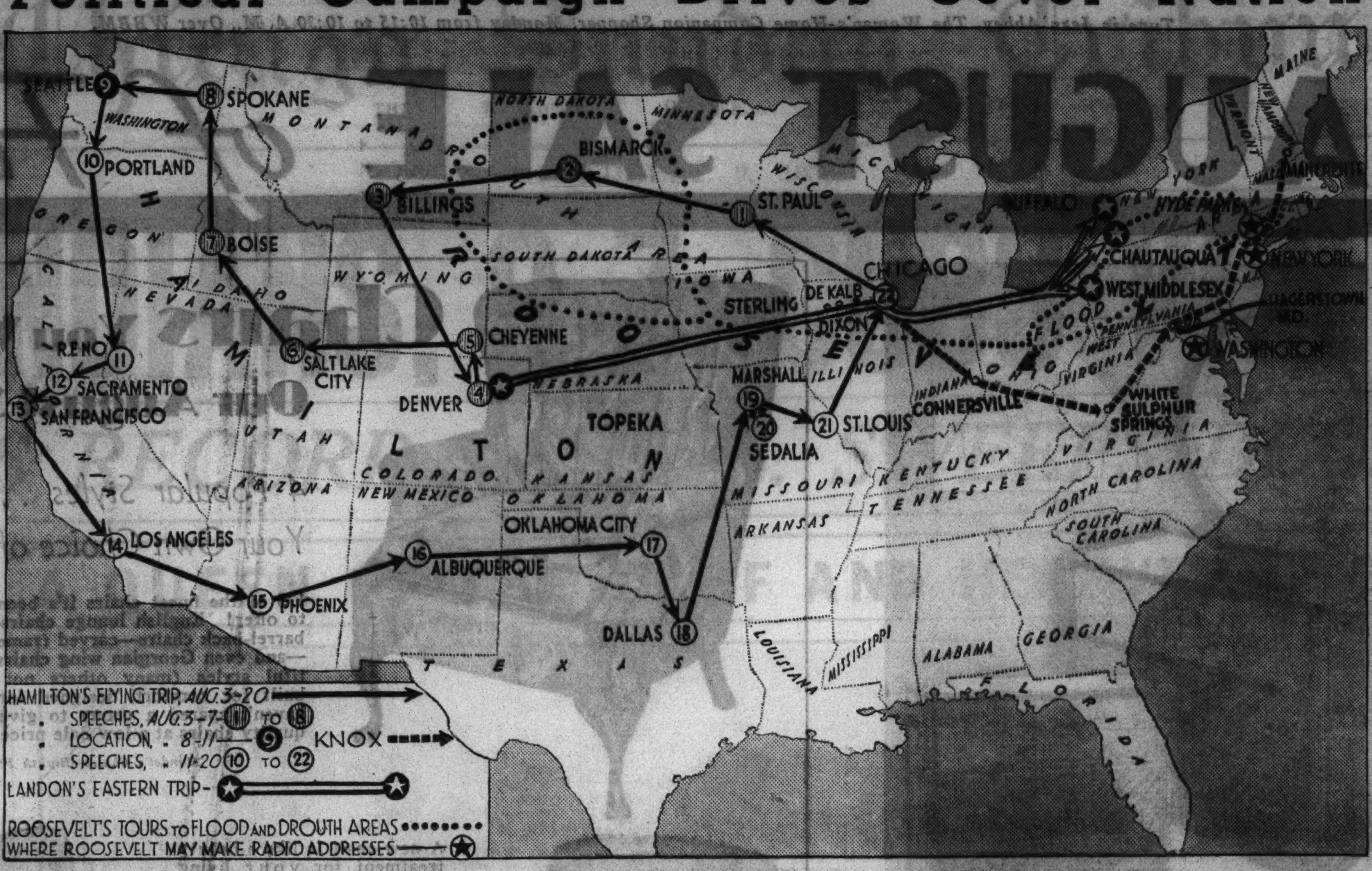

Campaign tour itineraries of the principal candidates and campaign managers became definite last week. One tour, that of John Hamilton, Republican national chairman, a swing by airplane over sixteen states of the west, began Monday. Hamilton's purpose was to organize state, county, and local chairmen for a fighting campaign. Gov. Landon announced Friday plans for his first tour of the campaign. He will leave on Aug. 20 for three major speeches in the east. Many shorter addresses will be made en route. President Roosevelt announced his plans for a tour of the middle west drouth areas late in the month. On this tour the President will confer with the governors of states affected by the drouth and may make a few speeches of a political character. Frank Knox, Republican vice presidential candidate, left yesterday for the opening of his campaign tour of the east. He will center his activity in New England.

Labor

Organized labor's civil war reached a climax Wednesday. Meeting in Washington, the executive council of the American Federation of Labor served final notice on John L. Lewis, head of the United Mine Workers, and ten unions associated with him in the rebellion against the federation to cease their activities within 30 days or be suspended from the federation.

The council, presided over by William Green, first found Lewis and his followers guilty of setting up a rival organization to the A. F. of L. The vote was 13 to 1. By the same vote the council adopted the suspension order.

Immediately Lewis defiantly announced that his group, the Committee for Industrial Organization, would not be dissolved. This committee precipitated the internal labor strife by attempting to organize the half million workers in the steel industry into one big union, without regard to the craft union classifications.

Lewis declared the action of the federation council was an act "of crass stupidity, an act dictated by personal selfishness and frantic fear."

Since Lewis said definitly that the CIO will not disband, it was considered certain the unions he dominates automatically will be expelled from the A. F. of L. on Sept. 5. The next step will be a vote at the national convention of the federation this fall at Tampa, Fla., on expulsion of the unions. The C. I. O. yesterday announced a drive to enroll 100,000 coal processing workers. [*See main news section.*]

The decision of the federation council said "this is the first attempt ever made, during the existence of the A. F. of L. covering a period of more than 50 years, to set up a dual movement within it."

It was the council's opinion "that it could not condone the setting up of a rival organization within the officially recognized family of organized labor or tolerate or countenance it without sacrificing its self-respect or making an unconditional surrender to a majority group composed of members who are in open rebellion to democratic procedure and majority rule."

The council declared that the issue involved was not that of craft versus industrial unionism, but whether the majority should rule in the A. F. of L.

Membership in the unions controled by the Lewis insurgents amounts to approximately one-third of the federation's membership. The unions associated with Lewis' mine workers in the revolt are the Oil Field, Gas Well, and Refinery Workers, the Amalgamated Clothing Workers, the Mine, Mill, and Smelter Workers, the Ladies' Garment Workers, the Textile Workers, the Flat Glass Workers, the Iron, Steel, and Tin Workers, the Automobile Workers, and the Rubber Workers.

A company guard and two workers were shot and wounded, two of them seriously, Tuesday in an outbreak of violence in the strike against the Allen Manufacturing company stove factory at Nashville, Tenn. The shooting resulted from an attempt of strike pickets to stop workers from entering the plant.

National Guard troops were on duty in the north Idaho loggers' strike area following an outbreak of violence Sunday night in which five striking loggers were wounded and seven woodsmen were beaten. The loggers have been on strike since June 28. They demand improved working conditions and wage increases.

Dog on Trial.

The village hall of Brockport, N. Y., was packed with 300 persons, assembled to hear a murder trial. The defendant was Idaho, a mongrel dog, accused of causing the death by drowning of a boy swimmer. After all the evidence had been taken, Justice of the Peace Homer D. Benedict ordered the dog returned to his owner, Victor Fortune, "to keep in confinement until Oct. 1, 1938." The crowd cheered. Idaho's trial for life was in connection with the drowning July 4 of Maxwell Breeze, 14. Following the verdict the dog's owner said several Hollywood movie studios were dickering for the services of Idaho, a shaggy half Airedale, half police dog.

Washington

Secretary of the Treasury Morgenthau announced Thursday that two secret service officials had been demoted as an aftermath of the charges by the department of justice bureau of investigation that secret service agents had spied on G-men without authorization. Those demoted were Assistant Chief Joseph E. Murphy, a veteran of 35 years in the secret service, and Grady L. Boatwright, head of the St. Paul office. The feud between the two offices began many weeks ago when J. Edgar Hoover, head of the bureau of investigation, revealed that secret service agents had been conducting a private investigation of the activities of agents of his bureau. This led to a demand for an inquiry by the treasury department.

PWA Administrator Harold L. Ickes and WPA Administrator Harry Hopkins, bitter spending rivals of the New Deal, are having another feud. Ickes intimated Tuesday in Washington that his authorized 300 million dollar public works program was being seriously threatened because of a ruling by the President that only relief labor could be employed on projects. Most of the skilled relief labor needed already is employed on Hopkins' works progress projects.

Figures released Monday by the civil service commission showed that the New Deal closed the 1936 fiscal year with a total of 824,259 civilian employés on the executive pay roll, or more than a 40 per cent increase in three years. The total was just 93,501 less than the wartime peak of Nov. 11, 1918. The net gain in the number of pay rollers during June was 6,403. The administration has increased the executive pay roll within the District of Columbia approximately 79 per cent, and outside the district approximately 37 per cent. The number of employés included in the figures are exclusive of the legislative, judicial, and military branches of the government, and employés of the District of Columbia.

Shouting "feathers instead of bullets," Woody Hockaday, peace advocate of Wichita, Kas., on Friday scattered 40 pounds of feathers over the office and person of Acting Secretary of War Woodring. The feather tosser, attired in red shorts, was arrested and taken to Gallinger hospital for mental observation. Hockaday said: "This is only the beginning of my feather throwing." He was arrested in Philadelphia during the Democratic convention for similar activity. In addition to the red shorts Hockaday wore an Indian feather war bonnet and had red paint on his face and arms.

It was reported Friday in Washington that 50 or more armored trains may be required to transport the $10,600,000,000 gold hoard of the government to the new vault now nearing completion at Fort Knox, Ky. Plans for the shipment are being drafted secretly at the treasury, although the new depository will not be ready for use until after Sept. 15. Movement of the gold is part of a long time program to shift gold reserves from cities on the seaboards to points far in the interior. The Fort Knox vaults, according to treasury officials, will be impregnable to any threat, including invasion by a foreign enemy. Secret service agents and possibly army troops will guard the transfer of gold. The depository will be protected by every scientific device.

Gov. Ed C. Johnson of Colorado yesterday officially claimed for the United States an area in the Rocky mountains of 1,300 square miles. It was the first time a United States flag had been raised in the area—a no man's land since the Louisiana purchase. The area was overlooked because the Louisiana purchase included "all lands drained by the Missouri and Mississippi rivers." It was discovered years later that the forgotten area did not come under this provision.

Mary's Diary

The court battle of Mary Astor, screen star, for custody of her daughter, Marylyn, 4, developed many sensations in Los Angeles last week. Interest in the case centered on the revelations of Miss Astor's diary, parts of which were produced by counsel for her divorced husband, Dr. Franklyn Thorpe.

The diary contained intimate details of a romantic affair which Miss Astor carried on with George Kaufman, playwright, prior to her divorce from Dr. Thorpe. The actress charged that her former husband knew of the affair and condoned it.

Dr. Thorpe, who obtained custody of their child at the time of the divorce, admitted he had been married once before his marriage to Miss Astor. His first wife was Laura Adams. They were divorced in 1917.

Hearings will be resumed tomorrow when Kaufman may be called. It was rumored yesterday that a settlement might keep Miss Astor's diary from further public scrutiny. [*See main news section.*]

Daughter's Choice.

A pretty 17 year old Atlanta, Ga., girl decided last week that her real mother is Mrs. John C. Garner of Macon and not Mrs. Daniel Pittman of Atlanta, by whom she was reared. The girl, Louise Madeline, also decided that hereafter she will divide her time between the two families. In 1919 she was the subject of a baby mixup dispute. Mrs. Garner and Mrs. Pittman gave birth to daughters. Each asserted she was given the wrong baby. One of the babies later died. In 1920 the dispute was taken to court and Judge George Bell ruled that Louise should live with the Pittmans until she was old enough to make her own choice of parents.

BABIES.

A life insurance company survey made public Thursday in New York revealed that illegitimate births increased at almost the same rate during the depression as legitimate births decreased. From 1929 to 1934 the legitimate birth rate declined 11 per cent. In the same period the number of illegitimate births increased 12 per cent.

Gasoline Trust?

Fifty-eight persons, including nine Chicagoans, were named last week in an indictment returned by a federal grand jury in Madison, Wis., accusing them of violating the Sherman anti-trust laws by raising and fixing the prices of gasoline sold in interstate commerce, mainly in ten states of the middle west, from February, 1935, to the present.

The Chicago men indicted, most of whom immediately posted bonds of $5,000 each, are: Edward Seubert, president of the Standard Oil Company of Indiana; Allan Jackson and Edward Bullock, vice presidents of the same company; Henry M. Dawes, president of the Pure Oil company; C. B. Watson and R. H. McElroy Jr., Pure Oil vice presidents; Bernard L. Majewski, vice president of the Deep Rock Oil corporation; Bryan S. Reid, Chicago manager of the Socony-Vacuum Oil company of New York, and Keith Fanshier, petroleum editor of the Chicago Journal of Commerce.

In addition to the fifty-eight individual defendants, almost all of them executives of oil companies, eighteen major petroleum concerns, five of their subsidiaries, and three publishing companies were named in the indictment.

MAYOR IN LOCKUP.

Mayor C. W. H. Bangs of Huntington, Ind., who administers his office from a jail cell where he is serving a contempt of court sentence, made news again Thursday. From his cell he filed suit against seven members of the Huntington city council seeking to enjoin them from bringing him to trial on nineteen charges of malfeasance filed recently by thirty-six citizens. Bangs was granted a temporary restraining order.

DEADWOOD CELEBRATES.

Thursday was a big day in Deadwood, S. D. It was the 60th anniversary of the discovery of gold in Deadwood gulch, which was followed by a wild gold rush and the establishment of Deadwood, then a wild mining town of wooden shacks. The celebration included a daily rodeo and reenactment of many of the exciting occurrences of the early days.

Flying

A huge new Chicago and Southern Airliner wheeled into the wind Thursday night at the Lambert-St. Louis airport and took off toward Chicago. A few minutes later the big twin motored monoplane was a pile of twisted wreckage. Scattered in the field near the wreck were the bodies of eight men, five of them Chicagoans. All aboard had perished.

The victims were W. S. Bartlett, Duane R. McDavid, and Pilot Carl Zier, Chicago; Charles B. Wright, Hinsdale; George Grieshaber, Oak Park; Arthur R. Holt, Boston; Vernon Omlie, Memphis, and Co-Pilot Russell Mossman, New Orleans.

Yesterday high officials of the commerce department's bureau of aeronautics were attempting to learn the cause of the mysterious crash. Earlier officials of the company, which was organized three years ago, said they were unable to explain the tragedy.

"The crash was just one of those things that can't happen but still did," said Carleton Putnam, president of the air line. [*See main news section.*]

Four air crashes, other than that near St. Louis, caused the deaths of six persons in various parts of the country last week. Among the victims was Jack Dorval, retired prizefighter, killed in a crash at St. Mary's, Pa. In France, three members of the crew of a tri-motored trans-Atlantic mail plane, starting for South America, were killed when the plane crashed against a mountain.

Winging through the sky toward Alaska and the arctic wastes of Russia at the end of the week were Sigismund Levanevsky and Victor Levchenko, soviet flyers. They were charting a course for a possible future line of air communication between this country and Moscow. Levanevsky, known as the "Russian Lindbergh," designed the specially constructed seaplane in which the 10,000 mile flight is being made. The flight began at San Pedro, Cal. The flyers proceeded northward by easy stages. Levanevsky said he intended to stop at Juneau, Fairbanks, and Nome in Alaska, and thence across the Bering straits to skirt the arctic coast of Siberia. [*See main news section.*]

The balloon Goodyear X. won a match race Monday against the balloon Great Lakes Exposition, which was forced down by a storm. The winner landed at Middlebury, Pa., 275 miles from the starting point at Cleveland. The race was a feature of the Great Lakes exposition at Cleveland.

The army air corps contracted Monday for 150 of the most powerful airplane engines of their type ever built anywhere. The engines will be built by the Wright Aeronautical corporation of Paterson, N. J. They will cost the government $1,327,190 and will be of the cyclone type, rated at 1,000 horse power at the plane's takeoff. The engines will be installed in Douglas bombers, which the army is using for high speed work.

En route to Chicago from Miami, Fla., Monday, the pilot of an Eastern Airlines plane found it necessary to knock unconscious an inebriated passenger, it was reported by State Representative Charles H. Weber of Illinois, another passenger on the plane.

Chief Lester J. Laird of the Cook county highway police yesterday conducted an experiment in directing trafic by radio from an airplane. Through the coöperation of Transcontinental and Western Air, which furnished the plane, he observed late afternoon congestion on roads leading into Chicago from resort areas. He communicated with police squad cars by low wave radio, directing the re-routing of trafic where it was possible to relieve congestion.

MONEY MAKES MONEY.

In 1848 Isaac Monroe Chubb of New York took out a $5,000 life insurance policy. His granddaughter, Carol C. Soper, last Thursday filed application in the Westchester county, N. Y., Supreme court for adjudication of her claim for $552,600, representing the face value and accumulated compound interest on the policy. The Connecticut Mutual Life Insurance company, defendant, claims the policy lapsed shortly before Chubb's death in 1856.

Crime

Late Friday the unclad bodies of Mr. and Mrs. John F. Wesley and their 12 year old daughter, Marjorie, were removed by authorities from a pit beneath a barn on their farm near Wabash, Ind. In custody was Harry Singer, 25, farm worker and a former convict, who confessed killing the Wesleys on July 21. Singer, arrested Thursday, told officers he killed the Wesleys because they had mistreated him. "I don't regret it," he was quoted as saying. "They had it coming to them and I'd do it again." Singer said he shot Mrs. Wesley as she was milking. The daughter, hearing the shot, ran to the barn. Singer beat her to death with the butt of his shotgun. He then went to the house and waited for Wesley to return from a nearby village. When the farmer came in Singer shot him to death. [*See main news section.*]

Mrs. Mildred Mary Bolton, 46, convicted of killing her husband, Joseph, an insurance broker, in his office at 166 West Jackson boulevard, was sentenced Monday by Judge Robert C. O'Connell to die Oct. 29 in the electric chair. In passing sentence Judge O'Connell assailed capital punishment as a relic of barbarism. The sentence was mandatory. Mrs. Bolton, who boasted after the killing, "They don't convict women for murder in Cook county," showed little emotion as sentence was pronounced.

Detective Thomas Brown, former chief of police in St. Paul, was dismissed from the police force of that city Wednesday, charged with participation in the conspiracy to kidnap William Hamm Jr. and Edward G. Bremer, wealthy St. Paul business men. Brown, who had previously been suspended, was accused of disclosing confidential information on movements of the police department to Harry Sawyer, convicted member of the Karpis kidnap gang, all members of which are serving prison sentences. Brown was named by witnesses at the trial of several of the Karpis gangsters. He denied the charges.

Authorities at Eastland, Tex., on Friday frustrated a plot to extort $3,000 from Samuel Butler, wealthy oil man and a brother of Gen. Smedley Butler, retired. The extortionists threatened to harm Butler's children if he failed to comply with their demands. Butler reported the threats to federal and local authorities. A trap was arranged, but the extortionist escaped. Yesterday an arrest was predicted. [*See main news section.*]

Frederick A. Gulley, Earl Angstadt, and Thomas Cox, members of the Black Legion, were convicted Friday at Detroit in the Robert Penland kidnaping case. They were found guilty of illegally imprisoning Penland. Three others tried with them were acquitted. They are Earl Robinson, Harold Lawrence, and Charles D. King.

The three convicted were accused of having lured Penland from his home last Oct. 5 and of taking him against his will to an outdoor meeting of the Black Legion to be "tried" for laxity in his duties as a member of the organization. The three face maximum sentences of five years in prison and fines of $2,500 each.

Gladys MacKnight, 17, cried, "I want my mother," in a Bayonne, N. J., jail while her father, Edward W. MacKnight, cable company official, buried her mother, Helen, and New Jersey prosecutors planned to demand execution of Gladys and her boy friend, Donald Wightman, 18, when they are tried this fall. Gladys confessed that she killed her mother nine days ago with a hatchet while Donald held her mother's arms and cried, "Hit her again." The near decapitation followed a quarrel about tomboy Gladys' romance with Donald, a choir singer, in which the two youngsters said Mrs. MacKnight brandished a butcher knife. The couple tried to drive to Canada, but police caught them while they were petting beside the road. Gladys claimed she was trying to persuade Donald to return.

Judge Robert T. Dewell at Bartow, Fla., sentenced five ousted Tampa policemen, convicted last May of kidnaping Eugene F. Poulnot, labor organizer, to four years in prison. Last November Poulnot and two other labor organizers were seized in Tampa by a masked band, taken to an isolated spot, beaten, and tarred and feathered. One, Joseph Shoemaker, died. The judge denied C. A. Brown, John P. Bridges, J. W. Carlisle, Sam E. Crosby, and F. W. Switzer a new trial, but their attorney announced he would appeal.

"I can't have any boy friends . . . have any girl friends . . . stay out after 8 o'clock . . . go to the movies . . . go to my grandmother's." So read a note in the pocket of Clara Lynch, 16, shot and killed in a neighbor's house at Vail's Gate, N. Y., by her foster father, Normin Gaerbrandt, 36, who then committed suicide. She had fled to escape mistreatment.

A six man jury at Milton, Fla., on Friday convicted Mrs. Mary Vann, 40 year old grandmother, of plotting with a colored "voodoo doctor" to wreck the train on which her husband, 60, was engineer. The state contended that Mrs. Vann and Earl Travis, 35, conspired with Allen Langston, the colored man, to cause Vann's death.

A federal grand jury at Newark, N. J., was reported yesterday to have voted indictments against six persons in connection with the Paul Wendel kidnaping case. Five persons already are under indictment by a county grand jury at Brooklyn, N. Y., where Wendel was forced to make a false confession of the Lindbergh baby kidnap-murder. Ellis H. Parker, chief Burlington county, N. J., detective, and his son, Ellis Jr., are two of the five accused. [*See Main News Section.*]

Alvin Karpis, ex-Public Enemy No. 1, convicted in St. Paul for the Hamm kidnaping, was transferred with two pals, Harry Campbell and Charles J. Fitzgerald, from the Leavenworth, Kas., penitentiary to the Alcatraz Island prison in San Francisco bay.

Education

The late George Eastman, camera magnate, who gave more than 100 million dollars to colleges and universities, at one time said he was not interested in higher education, it was revealed Monday by the Alumni Review of the University of Rochester. During the years in which he gave away a fortune, however, Mr. Eastman changed his views and in 1924 said, "The progress of the world depends almost entirely on education."

Summer sessions at the University of Notre Dame at South Bend, Ind., were concluded Tuesday with commencement exercises. Degrees were awarded to eighty-seven students. Dr. George F. Donovan, president of Webster college, Webster Groves, Mo., was the speaker.

The Home Arts guild, 205 North Michigan avenue, Chicago, last Sunday entertained twenty-one young women, selected as outstanding in the junior home economics classes of nineteen land grant colleges. They were on their way to the American Youth federation's camp near Shelby, Mich., to take a leadership course.

The late Prof. David R. Major of the University of Indiana left $325 each to four schools, it was disclosed when his will was filed for probate Monday in Bloomington, Ind. The beneficiaries are DePauw university, Wabash college, Cornell university, and the Teachers' college of Columbia university.

Robert Nugent, Carleton college, Northfield, Minn., honor student last year, has been appointed assistant in physical education at Carleton for the coming year, it was announced Monday at the Chicago office of the institution.

The Drouth

Forest and prairie fires developed in many places throughout the sun parched drouth area last week, adding to the damage already done by the blazing sun. In most of the drouth states the prospect of crop saving rains was still dim.

Most serious of the forest fires occurred in upper Michigan and northern Minnesota. Thousands of men fought a raging fire which swept over the Superior national forest in Minnesota. Another serious fire destroyed trees and vegetation on Isle Royale in Lake Superior, endangering the lives and property of residents and a CCC camp. [*See main news section.*]

In the Chicago area prairie fires, most of them believed caused by carelessly thrown cigaret and cigar stubs, became so numerous as to be a dangerous menace.

Federal and state agricultural experts met in Chicago early in the week to discuss emergency drouth relief. Some of them predicted that the corn crop this year would be a billion bushels less than the average yield.

Science

Storm-like disturbances on the sun, known as sun spots, occur in 11 year cycles. These sun spots are now in the ascending portion of a cycle begun in 1933. Scientists have found that sun spots affect radio reception and the weather. Apparently the flaming sun shoots streams of electrons [units of negative electricity] toward the earth.

Harlan True Stetson, astronomer and former director of Perkins observatory, Delaware, O., in an Associated Press article last week discussed the possibility that sun spots affect business conditions. Dr. Stetson found a remarkable similarity in the curves of sun spots and business conditions since 1927. He cautioned that the curve may be accidental since economic and solar history offer notable exceptions. "Nevertheless," he said, "four of the last five major depressions have followed from two to four years after a maximum in the sun spot curve." Dr. Stetson found that automobile sales from 1929 to date gave a specific parallel. If the theory were true, he said, further business recovery could be anticipated.

He commented, "Whether or not there is sufficient change in the amount and character of the radiation sent to us from the sun to affect the growth of plants and man's physiological and psychological behavior and hence his economic status must for the present be left to speculation."

W. H. Bradley of the United States coast and geodetic survey told the American Association for the Advancement of Science of a 17,000,000 year old "calendar" he found in the rocks near Green river in the state of Washington. Layers from paper thinness to a half inch thick in the rock formation, he said, showed an 11 year fluctuation in rainfall and thus followed the sun spot cycles. The layers were once mud, washed into a lake. They corresponded with similar variations in tree rings and in glacial deposits.

Charles W. Horn, chief of National Broadcasting company research engineers, declared that, on the basis of long-time records, sun spots remain the chief cause of radio disturbances. Since the sun spot cycle is now upward, reception, particularly long distance, can be expected to decrease accordingly, he said.

Zioncheck Dies.

Representative Marion A. Zioncheck of Washington ended his stormy career Friday night in Seattle. The playboy congressman plunged to his death from a window of his office on the 5th floor of the Arctic building. His bride of a few months, the former Rubye Nix, was waiting for him in an automobile and witnessed the plunge. She collapsed. Authorities said Zioncheck committed suicide. Zioncheck had been campaigning for reëlection to congress. [*See main news section.*]

Tune in Jean Abbey, The Woman's Home Companion Shopper, Monday from 10:15 to 10:30 A. M., Over WBBM.

Store Hours: 9:30 A. M. to 6 P. M.

Mandel's AUGUST SALE of Furniture

IT'S EASY TO PAY THE MANDEL WAY ONLY 10% DOWN

Use Mandel's Deferred Payment account, only 10% down ($5 minimum) on home furnishings purchases of $25 or more, plus small carrying charge. If payment completed in 90 days, no carrying charge.

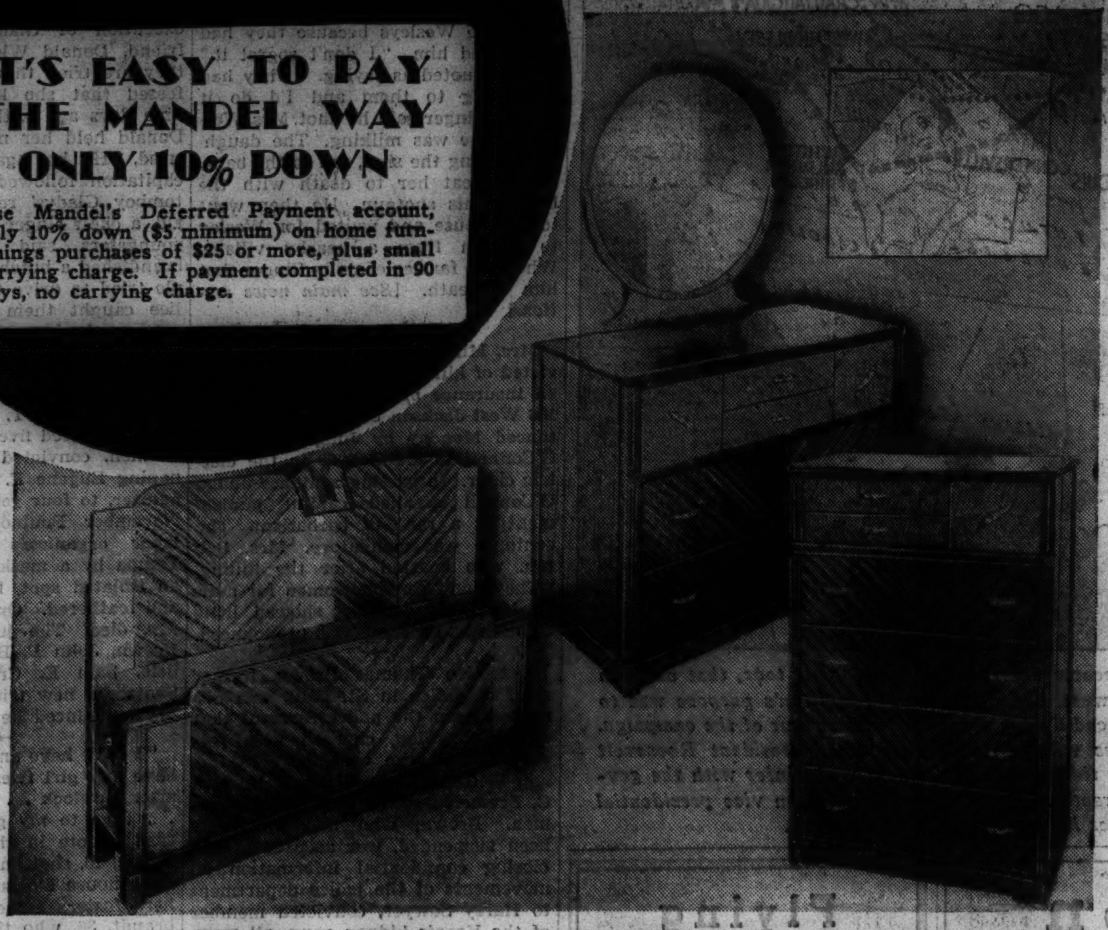

Save $30! Have a Modern Bedroom!

$98.50 Is Our Regular Price for This Beautiful Bed, Chest and Dresser!

A sane, conservative modern bedroom group at a price we won't be able to duplicate after the Sale. Finely detailed pieces in diagonal walnut veneers with ebony tops. Dustproof oak interiors. The bed is equipped with "De-Lite"—that turns on when you lift the lid. Our August Sale price for 3 pieces....

$59.50

Mandel's Furniture—Eighth Floor.

Chairs You Will Cherish Long After Our August Sale Price Is Forgotten!

4 Popular Styles . . . . . in Your Own Choice of Covers!

175 of the finest chairs it's been our privilege to offer! English lounge chairs—Queen Anne barrel-back chairs—carved frame lounge chairs—and even Georgian wing chairs! Four beautiful styles (many others not illustrated)—built for comfort, designed for beauty. We haven't spared a penny to give you superior quality chairs at a low Sale price.

Mandel's Chairs—Eighth Floor.

$29.95 *August Sale Price*

A new chair is like a beauty treatment for your living room! Puts new pep into it—and adds a flattering color touch! Try it!

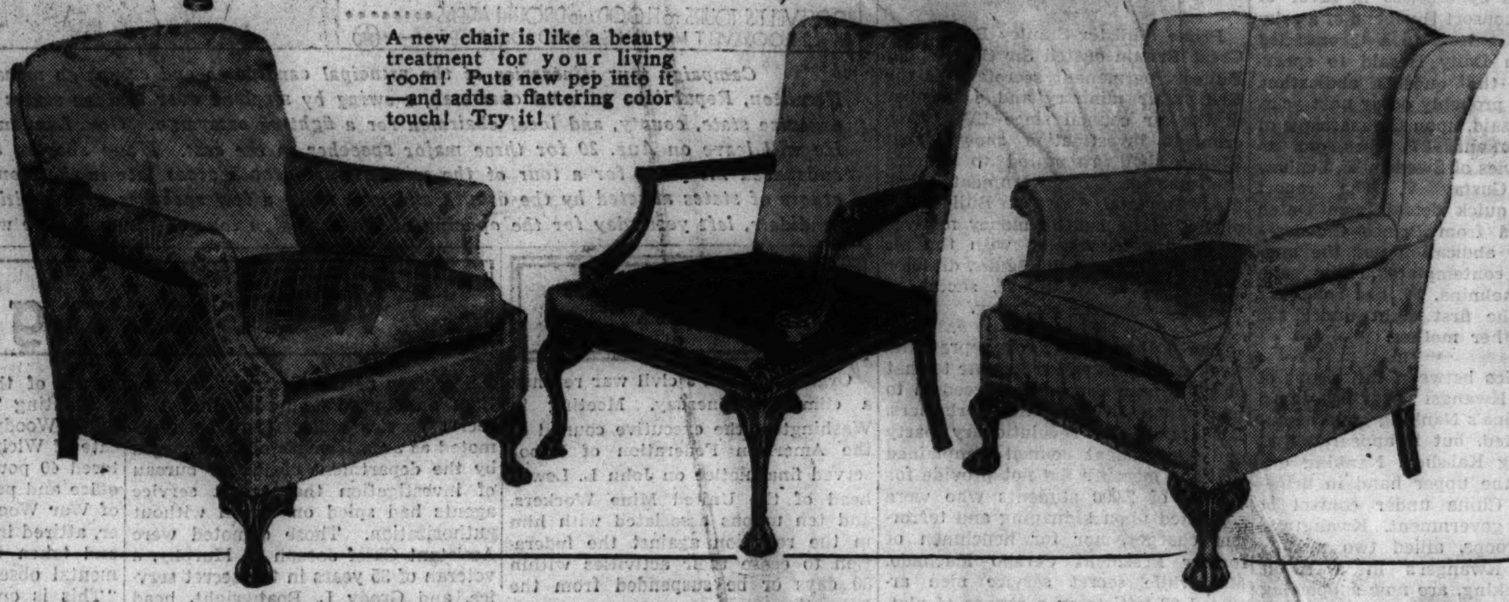

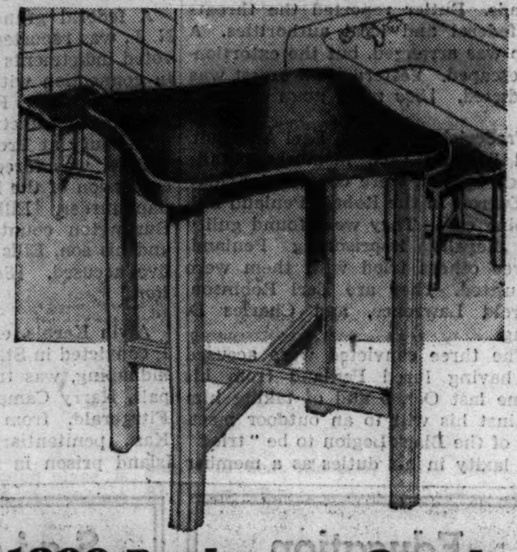

1800 Bathroom Stools Solid Maple—Enameled!

August Sale Price, Each, **79c**

Slight imperfections in finish make this low price possible. If perfect, these stools would sell for $1.95. In white with black or red, ivory with black, maize with black, or in solid colors of white, orchid, peach, green, and blue. Size 15½x12x12 inches.

Mandel's Housewares—Seventh Floor—Mezzanine.

60-Piece Glass Dinner Sets, Service for 8!

In Rose, Green, Crystal, **$2.98**

Actually priced at less than 5c a piece! Sparkling glass in artistic mould etched design. Everything you need for a complete service for 8—even to cream soups!

Also 44-Pc. Azure Blue Glass Dinner Sets...$2.98

Decorated Tumblers

Over 1,600 dozen. Fine, thin-blown glass tumblers—a size for every purpose . . richly decorated. Sold in dozen lots only!

55c Dozen

Mandel's Glassware—Seventh Floor—State.

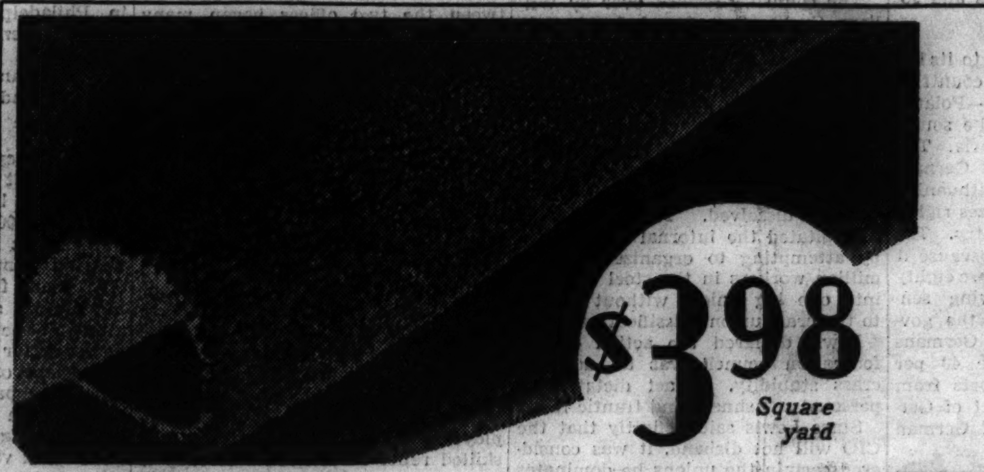

$3.98 Square yard

Choice of Three Widths
- 9 Feet
- 12 Feet
- 15 Feet

Choice of Eleven Colors
- Royal Blue
- Henna Rose
- Cadet Blue
- Peach
- Meadow Green
- Brown
- Foam Green
- Taupe
- Burgundy
- Flicker Blue
- Flicker Beaver

Twisted Yarn BROADLOOM

Actual $5.95 Values! Priced for Extra Savings in Our August Sale!

The BEST twisted yarn carpet value in Chicago—at this price. Only because the jobber had orders from his banker to reduce his inventory immediately—were we able to secure this superb carpet at a fraction of its worth. High-styled textured carpets that crush but little, show footprints but lightly—and wear longer. Some have slight imperfections. Not all widths in every color.

Save On Room-Sizes, Too, During Our August Sale!

	Regularly	Sale Price		Regularly	Sale Price		Regularly	Sale Price
6x9	$37.20	**$25.38**	12x15	$121.00	**$81.60**	15x18	$181.00	**$121.90**
9x12	$72.90	**$49.26**	12x18	$144.80	**$97.52**	15x21	$210.75	**$141.80**
9x15	$90.75	**$61.20**	12x21	$168.60	**$113.44**	15x24	$240.50	**$161.70**

Mandel's Quality Carpets—Seventh Floor—Wabash.

Save 20% to 50% During Our August Sale of Fine Hand-made Linens

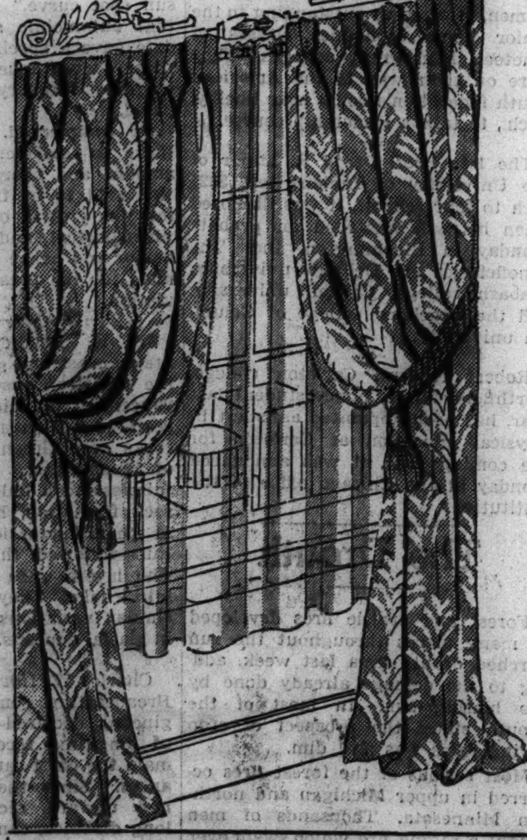

Custom-Length Damask Draperies

$15 Values! August Sale Price, Pair, **$10.95**

Never before have we offered draperies of this quality at this price! Custom length—2¾ yards long. In four beautiful patterns—the new vertical stripes, plain hammered satin, all-over leaf design, and spray designs. Each side 50 inches wide, lined with sateen, pinch pleats at top, and with hooks sewed in.

Colors: Red, blue, brown, green, eggshell, plum, gold, rust, woodrose!

Cord and Tassel Tie Backs to Match, pr. 75c

**Mail and Phone Orders Filled.*

Every pair made of Crown-Tested Rayon—laboratory tested and approved for fabric construction and general wearing qualities.

Mandel's New Curtain Shop—Second Floor—State.

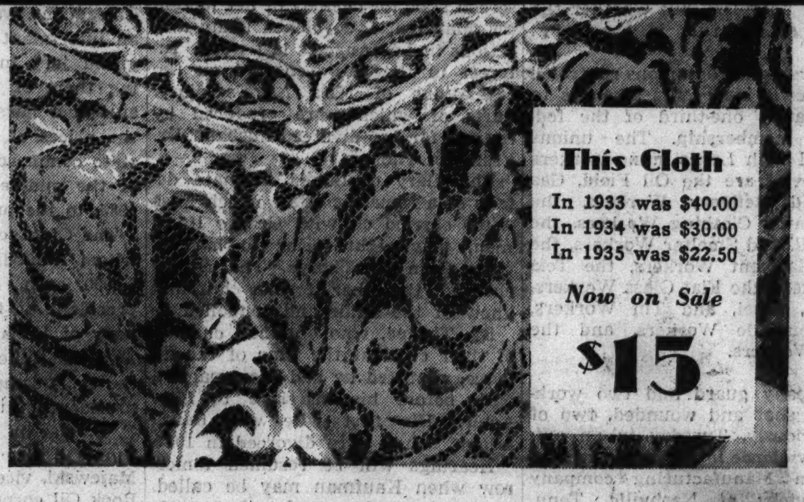

This Cloth
In 1933 was $40.00
In 1934 was $30.00
In 1935 was $22.50
Now on Sale
$15

Exquisite Quality Hand-Made Point de Venice Banquet Cloth

2½-Yard Size—Made to Our Specifications!

We've been beseiged with requests for Point de Venice cloths during our August Sale. Now we have secured a beautiful selection of them . . . in choice of many rare designs. Every inch of every cloth is made by hand—by expert needlewomen!

3-yard Cloth, August Sale Price.............$18.95
3½-yard Cloth, August Sale Price.............$23.95
4-yard Cloth, August Sale Price.............$28.95
Table and Buffet Runners, Sale Prices.........$2 to $4
Luncheon and Refectory Sets, Sale price.........$8.95

Six Hand-Picked Specials at August Sale Savings!

	Regularly	Sale Price
75 doz. Bath Towels, solid colors	40c	**29c**
42 Banquet Sets, luxury rayon damask. 3-yd. cloth, 12 napkins, hand-hemmed	$15.00	**$10.95**
85 Irish linen double damask dinner cloths, 2½-yard size	$7.50	**$5.75**
16 Banquet Cloths, filet and cutwork, 3-yd.	$40.00	**$27.50**
16 doz. Napkins, filet and cutwork, doz.	$12.50	**$7.50**
24 Luncheon Sets, 7-pcs., ivory mosaic	$10.00	**$6.95**

Tuscany-Type Lace Dinner Cloths—All Hand-Made!

2½-Yard Size, Formerly $13.50, August Sale Price, **$7.50**

Sorry we can't pin a sample of this lace to this advertisement—it's that exquisite and beautiful. Famous multiple lazy daisy design in true ivory tone. Quantity is limited—so don't delay in getting yours.

Mandel's Linens—Second Floor—Madison.

August Sale! Fine Quality Pepperell Percale Sheets

Compare the lovely silky quality and smooth finish with muslin sheets selling for much more. Woven of combed yarns—laundered, cellophane wrapped, ready for use. Our regular $1.95 sheets. 81x99 in. and 72x108 in. August Sale price, each,

$1.54

	Now
72x99-in. Sheets, reg. priced $1.75	**$1.44**
81x108-in. Sheets, reg. priced $2.15	**$1.74**
42x38½-in. Cases, reg. priced 75c	**52c**
45x38½-in. Cases, reg. priced 85c	**54c**

**Mail and Phone Orders Filled.*

Mandel's Sheets—Second Floor—Madison.

Celanese Taffeta Down-Filled Comforter

Regularly $20! August Sale Price **$12.95**

We're determined to give you the best down-filled comforter value at this price in Chicago! Here it is—pin-tucked, too! Cut size 72x84 in.

$1 Deposit Will Hold Your Purchase for October 1 Delivery!

Mandel's Comforters—Second Floor—Madison.

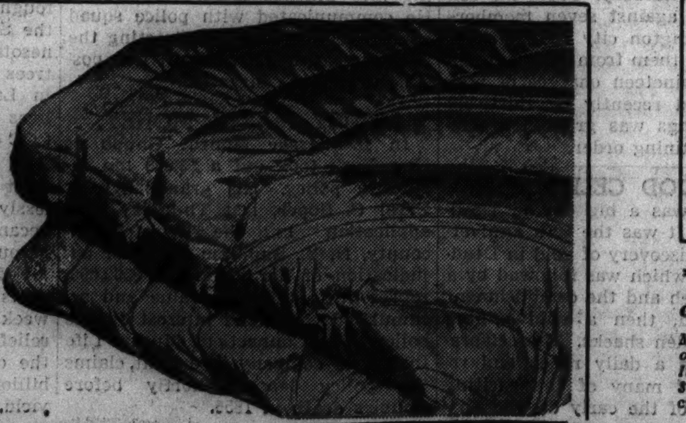

**Mail Your Order, or Call State 1500*

Mailing charges extra outside our regular delivery zone. Illinois mail orders require 3% additional for State Occupational Tax.

MANDEL BROTHERS

a store of youth · a store of fashion · a store of moderate price®

PART TWO
SPORTS AUTOS
MARKETS

Chicago Sunday Tribune

THE WORLD'S GREATEST NEWSPAPER

9 PARTS

AUGUST 9, 1936.

A **

SOX WHIP INDIANS, 9-7; CUBS WIN IN 9TH, 3-2

MORRIS BREAKS RECORD AS U. S. SWEEPS DECATHLON

BIERMAN'S LEAD INCREASES IN COACHES' POLL

McMillin, Layden Dispute 2d Place.

BY ARCH WARD.

Bernie Bierman, whose Minnesota football teams have worn down many an opposing eleven in the closing moments of play, is showing some of the same finishing power himself.

The leader of the Gophers this morning is far ahead of all rivals in the national poll which has been conducted by THE CHICAGO TRIBUNE and 182 other newspapers for the last two weeks. Voting ended last night at midnight, but it will take tabulators throughout the country another 48 hours to return final figures.

The four coaches who top the standings will comprise the staf that will lead the college All-Americans against the Detroit Lions in Chicago's third annual charity game at Soldiers' field Sept. 1. The one who receives the greatest number of total points will be in command.

Civic Leaders Back Bierman.

Bierman yesterday received more than 225,000 votes from the Twin Cities alone. The St. Paul News contributed 133,465 and the Minneapolis Star 65,196. The rest came from the Minneapolis Tribune. Sports editors of all newspapers in Minneapolis and St. Paul have informed this department that thousands more will arrive in time to appear in the final standings. Sport and civic leaders of Minneapolis made a last minute appeal to fans of the northwest in behalf of Bierman on a radio program sponsored by the Minneapolis Journal Friday night.

Bierman's lead over Bo McMillin of Indiana, who is in second place, is 216,711 first place votes, the widest margin any coach has enjoyed since the poll opened two weeks ago. The Minnesota gridiron chief already has 80,000 more votes than Frank Thomas, who won the poll, received a year ago.

Layden vs. McMillin.

Supporters of the six candidates trailing Bierman report tremendous activity and two or three organizations predict they will have enough wallop in the final drive to put their favorites over the top. It appears at the moment, however, that the real fight is for second place between McMillin and Elmer Layden. McMillin is sweeping the state of Indiana except for the populous districts around Gary and South Bend. Layden, however, is picking up a heavy vote everywhere, because of Notre Dame's national popularity. He is five to one ahead of all rivals in Philadelphia, and is running four to one ahead of Jock Sutherland, for years head coach of the successful Pittsburgh eleven in Pittsburgh.

Detroit Supports Layden.

The east, especially New York, is backing Lou Little of Columbia stoutly, the south is solid for Matty Bell and the Pacific coast is pulling for Tiny Thornhill. Lynn Waldorf, who has practically no opposition along Chicago's north shore is the other candidate who has a good chance to win a place on the staf.

Nearly 10,000 votes for Layden came out of Detroit after a radio talk in his behalf on station WJR a few nights ago by Gerald Walker, outfielder for the Detroit Tigers. Bud Shaver of the Detroit Times appealed to Michigan fans over the same station last night to support Layden. Davenport is rolling up a huge vote for a ticket that includes Layden for first place, Ossie Solem of Iowa for second and Howard Jones of Southern California for third. The Notre Dame coach has the field almost to himself in Peoria, where the voting has been exceptionally heavy.

Interest in the All-Star game is not

[Continued on page 4, column 4.]

Is It True What They Say About Tickets?

We mean tickets to the All-Star football game at Soldiers' field the night of Sept. 1.

Fans who know their way around are telling friends to "buy your tickets now! They're going fast and choice locations won't last much longer."

Is it true? It certainly is. Plenty of good reserved seats are still available at each price level, $3.30, $2.20 and $1.10 but the demand is growing as the evening of the battle approaches.

Drop into the Tribune Public Service office, 1 South Dearborn street, and get your tickets today!

Mail orders are still being accepted. A check or money order addressed to Football Ticket Manager, Tribune Tower, Chicago, will do the trick.

3 American Relay Teams Reach Finals

Team Standings

STANDING of the nations in Olympic track, based on a scoring system of 10-5-4-3-2-1 for the first six places in each event, follow:

United States	188
Finland	75¼
Germany	61¾
Japan	37 13/22
Great Britain	28 1/11
Canada	17 1/11
Sweden	16 1/11
Italy	15 13/22
Holland	11
New Zealand	10
Switzerland	9
Poland	5 1/11
Norway	5
Philippines	4
Latvia	4
Australia	4
Czechoslovakia	3 1/11
Brazil	2
Greece	2
Argentina	1
Austria	2/11
Hungary	2/11

(Pictures on Page 3, Sports.)

BERLIN, Aug. 8.—(AP)—Three far western athletes swept the Olympic decathlon competition for America today, as Glenn Morris, of Colorado, smashed his own world record, scaling Olympic heights as a climax to his first year in all around competition.

The Fort Collins automobile salesman, who took to the decathlon after watching Jim Bausch set a record at Los Angeles in 1932, outstripped two Californians, Bob Clark and Jack Parker, while running up the amazing aggregate of 7,900 points.

The 24 year old former Colorado State college football and track star's performance was capped by a sensational stretch sprint in the 1,500 meter run which carried him to the tape in 4:33.2, and gave him sufficient points to beat his own world mark by 20 points.

Finn Takes Steeplechase.

Morris' exploits in the strenuous two day, ten event test enabled him to smash by 502 points the Olympic record set by his former idol, Bausch. Bausch operated under the old scoring system, but his figures translated total 7,398 points.

Earlier in the day, Volmari Iso-Hollo of Finland, set the stage for record smashing performances. The swift and durable Finn became the first champion to repeat as he won the 3,000 meter steeplechase in 9:03.8. He and the next four finishers all lowered his former Olympic record of 9:14.6.

Kaarlo Tuominen, another Finn, trailed his countryman by three seconds as Alfred Dompert of Germany, producing a great stretch drive, took third, followed by Martti Matilainen of Finland, and Harold Manning of Wichita, Kas., all of whom were under Iso-Hollo's 1932 mark. Tuominen's time was 9:06.8; Dompert, 9:07.2; Matilainen, 9:09, and the Kansan, 9:11.2.

Owens Returns to Action.

The semi-final day of the track competition also saw Jesse Owens return to competition to lead the 400 meter relay team to a world record equaling 40 second preliminary triumph, and the American women's 400 and men's 1,600 meter relayers qualify for tomorrow's final.

Dusk settled down not only on the weary decathloners, but also on another rip-roaring Olympic day in which assorted developments included the latest Jarrett case development whereby Avery Brundage, president of the American Olympic committee and also the A. A. U., ruled out the former back stroke queen, Eleanor Holm Jarrett, as an amateur, at least while she's abroad.

Also there were repercussions over the omission of two Jewish boys, Marty Glickman and Sam Stoller, from America's 400 meter relay team.

Controversial echoes rocked the press box all day while experts struggled with an endless stream of decathlon tabulations.

Robertson Takes Blame.

Mrs. Jarrett challenged Brundage's authority to order her disbarred without a hearing, while Glickman charged the track coaches with politics in shunting him and Stoller to the sidelines.

Head Coach Lawson Robertson voluntarily took the blame for deciding to put the best available quartet into the sprint relay in order to insure triumph. He viewed the world record equaling performance by Owens, Ralph Metcalfe, Foy Draper, and Frank Wykoff the best answer to his critics, while denying sharply that even the slightest prejudice was involved.

Owens' return to action as leadoff man forecast the colored star's acquisition of the coveted fourth gold medal, but to bystanders it seemed like the Americans were pouring it on.

The dispute hinged mainly on Draper's selection over Stoller, who had been assured he'd compete on the basis of trials, and did not learn until this morning that he would be benched on his 21st birthday anniversary.

Glickman bitterly assailed the

[Continued on page 7, column 1.]

A QUEEN OF THE TURF AND HER WEARY FOLLOWERS

Myrtlewood races past the winning post with Washington Park's fastest horses stumbling behind her, leg weary and thoroughly beaten. The four year old mare from Kentucky again proved her right to her title of queen of the western turf by winning the $5,000 Lakeside handicap yesterday. Where Away is coming home second, Threadneedle third, and Lady Montrose fourth. Myrtlewood dominated the race from start to finish, drawing out to a long lead on the stretch turn and maintaining a safe margin with little urging.

[TRIBUNE Photo.]

Myrtlewood Runs Fast Mile to Win Lakeside Handicap

BY FRENCH LANE.

(Pictures on Page 3, Sports.)

The sprinting queen of the American turf—Myrtlewood from Kentucky—put on another show of speed before a crowd of 20,000 at Washington Park yesterday afternoon and was an easy winner of the first running of the Lakeside handicap. She triumphed by the wide margin of three lengths.

The race carried a gross value of $6,340 was worth $4,590 to Myrtlewood's owner and was at a mile. Myrtlewood bounded to the front when the start came. She had her rivals stone cold from there until the finish. She romped the mile in 1:35 3-5 which tied the track record held by Gallant Knight since 1932.

Leg weary, some of them even staggering, ten rivals trailed the streamliner from the land of the blue grass, home. Where Away was second among them. He beat Morris Vehon's Threadneedle by the length of his nose for second money. Threadneedle's running companion Lady Montrose was fourth.

Toro Nancy Chucks It.

Last in the field was Toro Nancy from California which once upon a time won a rich Arlington futurity. She was the only one in the field which had dared to challenge Myrtlewood. She did it approaching the first turn. She quit so suddenly that it appeared as if Myrtlewood might have threatened her with a spanking for being so bold.

Except for that one brush with Toro Nancy, the fleet gal from Kentucky had things her own way from beginning to the end. She raced under restraint until Toro Nancy's attempt to pass her. Then Jocky South rushed her out into a long lead. At one stage of the race, on the lower bend, she enjoyed a lead of five lengths.

She took things easy from there until the finish. It was very apparent all through the late stages that no horse would be near her at the finish. And that's exactly what happened.

Although, Where Away could not keep up with her he ran his usual game race. All the way down the stretch Threadneedle was challenging him for the right to finish second to the queen of speed. He withstood the drive gamely and while soundly beaten by Myrtlewood he allowed no other horse to conquer him.

Winner Carries Top Weight.

Myrtlewood carried top weight. It was a high impost of 120 and she gave away many pounds to all of her rivals. Her speed was sensational. She ran the first half in :45 2-5, the first six furlongs in 1:09 4-5 which is nearly a full second faster than the Washington Park track record. She also appeared to be fresh at the finish.

She became the favorite at the start although hundreds in the big crowd rallied to the support of Where Away which had been beaten by a very narrow margin in the $10,000 Arlington handicap only a week earlier.

In the final betting payoff, Myrtlewood paid $6.20 to win, $3.60 to place, and $3.20 to show. Where Away's place price was $3.40. He paid $2.80 to show. Threadneedle was at $4.40 to show.

It was Myrtlewood's third stake triumph of the year. The first one was scored at Latonia and the second in the speed handicap at Hawthorne.

Unbeatable at Mile.

At the urging of his friends Owner Coombs finally agreed to let her try for a rich prize over a route of ground. He started her in the Stars and Stripes handicap at Arlington Park on July 4. She made all the pace in that race but wilted so badly that it was quite evident she didn't like the distance.

Her try for the Lakeside yesterday was her first start since then. A mile may be her limit but up to that distance it looks as if there isn't a horse in the world that can beat her at equal weights.

She could have run the Lakeside mile faster had there been any necessity for Jocky South to urge her at any stage of the run down the stretch.

Washington Park has enjoyed but few more prosperous racing days. Official turnstile count was slightly more than 22,000. The betting for the afternoon totaled $407,564. This topped the wagering on the first Saturday of last year's Washington Park season by about $100,000.

Alexander Quits Hospital; Injuries Still a Mystery

Evansville, Ind., Aug. 8.—(AP)—Grover Cleveland Alexander today left the hospital to which he was taken a week ago when he was found in a gutter here with a badly bruised head. Physicians said he s[illegible]red a severe brain concussion. Police have been unable to determine whether he fell or was slugged after an evening visiting local taverns.

ELEANOR HOLM IS BARRED FROM AMATEUR SPORTS

(Picture on Page 3, Sports.)

[Chicago Tribune Press Service.]

BERLIN, Aug. 8.—The amateur swimming career of Eleanor Holm Jarrett, pretty backstroke record holder, came to an abrupt end today when Robert Donath, secretary of the International Swimming federation, informed Mrs. Jarrett that she no longer could compete in amateur competition.

Donath told Mrs. Jarrett, who was ordered off the American Olympic team two weeks ago for violation of training rules while en route to Berlin aboard the S. S. Manhattan, that his statement was made upon the instructions of Avery Brundage, president of the American Olympic committee.

Eleanor Charges Persecution.

Mrs. Jarrett today charged that she was being persecuted by Brundage.

"This guy [Brundage] surely doesn't mind kicking somebody when they are down," Mrs. Jarrett said when informed that Brundage had written a letter to Donath advising that all European swimming associations be instructed to decline any entry made by the American star.

"It is nothing but pure, mean per-

[Continued on page 6, column 6.]

GOING AWAY?

Have the Tribune follow you on your vacation. Telephone Superior 0100 or write the Tribune or notify your regular carrier. The Daily Tribune will be mailed anywhere in Illinois, Indiana, Iowa, Michigan and Wisconsin six days a week for fifty cents a month. Remittance must accompany order.

Sox's Four Run Attack in 8th Ends Jinx of Indians' Park

BY IRVING VAUGHAN.

[Chicago Tribune Press Service.]

(Picture on Page 3, Sports.)

Cleveland, O., Aug. 8.—The White Sox got back to quantity production of base hits today, a maneuver that enabled them to record their season's first triumph in seven starts on the chummy premises occupied by the Indians. The Indians also did some hitting of consequence, but the Chicagoans saved their hides by staging a four run assault in the eighth, thereby giving Vernon Kennedy extra room in which to put on an exhibition of jitters in a turbulent ninth. The score, after Kennedy had finally staggered to the wire for his No. 15 victory, was 9 to 7.

Due to some of the same shakiness that has marked his recent appearances Kennedy was partially buried under a two run handicap as early as the third inning. In the fifth his pals hung out the signal for an advance against Mel Harder and the result was a two run lead. Kennedy fell right back into a 5 to 5 tie in the same inning. Then there was no activity until the big eighth when after one Sox had scored Harder inadvertently plunked Mike Kreevich on the head and promptly wilted before the bats of Larry Rosenthal, Zeke Bonura, and Luke Appling.

Sewell's Double Starts It.

The highly pleasing activity in the eighth was launched by Luke Sewell's third hit, a double to left. He went to third on Kennedy's infield out and scored on Radcliff's long fly to center. Then Mike Kreevich was hit on the side of the head with a pitched ball, but shook it off and went to base.

Harder, apparently disturbed by the beaning, appeared to ease up in his work. Rosenthal blasted a single into center. Bonura hit one over short, Kreevich scoring. Harder proved his confusion by unloosing a wild pitch on which Rosenthal and Bonura advanced. Appling's single to center sent them home. George Blaeholder then took charge and induced Hayes to pop to Trosky for the third out.

The four run lead proved none too much. Kennedy, who had been invincible for three innings, went in to a nose dive in the ninth. The Indians ripped loose with four singles after a pass, but what might have developed into a serious situation was limited to a two run affair when Sewell rifled a throw to Bonura and caught an Indian sleeping off first base.

Hale's Out at Plate.

The Sox didn't hit a ball past the infield until the third inning, but in spite of this weren't denied a scoring chance. With two out in the opening inning Rosenthal and Bonura walked. A passed ball, which in reality was a wild pitch, put them on second and third. Their progress was halted on Appling's tap to Trosky. The Indians also threatened in their first, but Kennedy pulled himself out by making use of his snap throw to first. Hale singled and went to third on Averill's single. After Trosky had fouled out, Kennedy trapped Averill off first and when Hale tried to score he died at the plate, Kennedy to Bonura to Appling to Sewell.

Kennedy started the Sox on the way to scoring in the third, but didn't get the needed support. Kennedy led off with a single past third and was forced by Radcliff who loped to third on Kreevich's single to right. Kreevich stole second while Rosenthal was looking at a third strike and Bonura popped to Trosky.

Indians Push Two Across.

Rosenthal sprinted back for a sparkling catch of Knickerbocker's long drive to open the third and only for this, the inning's damage might not have been confined to two runs. Harder singled to right and was forced by Hughes' solid grounder to Appling. Hale's fly ball hit the right field screen for two bases, Hughes scoring. Averill pushed a single through short and Hale scored. The

[Continued on next page, column 2.]

Whipping the Jinx

CLEVELAND.	Ab	R	H	P	A
Hughes,2b	5	2	2	3	4
Hale,3b	5	3	3	2	3
Averill,cf	5	0	5	1	1
Trosky,1b	5	0	0	13	1
W'th'ly,rf	5	0	1	0	0
Sullivan,c	5	1	1	3	1
Vosmik,lf	3	0	1	1	0
K'k'rb'r,ss	4	0	0	3	3
Harder,p	3	0	2	1	1
Bl'older,p	0	0	0	0	1
*C'mpbell	0	1	0	0	0
	40	7	15	27	15

CHICAGO.	Ab	R	H	P	A
Radcliff,lf	6	1	2	0	0
Kreev'h,rf	4	2	2	5	1
Ros'thal,cf	4	1	2	3	0
Bonura,1b	4	2	2	10	1
Appling,ss	5	1	1	1	3
Hayes,2b	2	1	0	3	4
Dykes,3b	5	0	1	1	2
Sewell,c	5	1	3	4	1
Kennedy,p	5	0	1	0	1
	40	9	14	27	13

*Campbell batted for Blaeholder in ninth.

Chicago ....000 140 040—9
Cleveland ....002 120 002—7

Error—Kennedy. Runs batted in—Sewell [2], Bonura [3], Dykes, Radcliff, Appling [2], Hale [2], Averill [2], Vosmik, Weatherly [2]. Two base hits—Sewell, Hale, Sullivan, Vosmik, Harder. Stolen base—Kreevich. Left on bases—Chicago, 10; Cleveland, 8. Struck out—Kennedy, 1; Harder, 1. Bases on balls—Kennedy, 2; Harder, 4. Double play—Kreevich to Bonura. Hits—Off Harder, 13 in 7 2-3 innings; Blaeholder, 1 in 1 1-3 innings. Hit by pitcher—Harder [Kreevich]. Wild pitch—Harder [2]. Losing pitcher—Harder. Passed ball—Sullivan. Time—2:38. Umpires—Moriarty, Kolls, Hubbard.

HERMAN BEATS PIRATES WITH THIRD DOUBLE

Last Inning Attack Nets Two Runs.

What a Finish!

CHICAGO.	Ab	R	H	P	A
Allen,lf	4	1	2	4	0
Hack,3b	4	1	1	3	1
Her'an,2b	5	0	4	2	3
Demaree,rf	1	0	1	1	0
Jurges,ss	4	0	0	1	2
Galan,cf	3	0	0	3	1
Steph'n,c	3	0	0	5	1
Cavar'a,1b	4	0	1	7	0
French,p	2	0	0	0	2
O'Dea,c	1	0	0	1	0
*English	0	0	0	0	0
†Stainb'k	0	1	0	0	0
	31	3	9	27	10

PITTSBURGH.	Ab	R	H	P	A
Schulte,cf	4	1	2	4	0
Jensen,lf	4	0	0	2	0
P.Wan'r,rf	4	0	1	3	0
Suhr,1b	4	0	0	2	2
Vaug'n,ss	3	0	1	3	1
Brub'r,3b	3	1	1	2	1
Young,2b	3	0	0	4	0
Padden,c	4	0	2	5	0
Swift,p	4	0	0	0	1
	33	2	8	‡25	5

*Batted for French in 9th. †Ran for English in 9th. ‡One out when winning run was scored.

Pittsburgh ....100 000 100—2
Chicago ....100 000 002—3

Errors—Demaree, Herman. Runs batted in—Jurges, Swift, Hack, Herman. Sacrifice hits—French, Hack, Young, Allen. Two base hits—Herman [3], Vaughan. Stolen bases—Schulte, Suhr. Left on bases—Pittsburgh, 7; Chicago, 11. Struck out—Swift, 4; French, 5. Bases on balls—Swift, 5; French, 2. Time—2:05. Umpires—Stewart, Pfirman, and Pinelli.

BY EDWARD BURNS.

(Pictures on Page 3, Sports.)

The Cubs yesterday afternoon decided in the nick of time that it would be unfortunate, ill advised, and wicked to go back on their one-run-a-game schedule. They were trailing the Pirates, 2 to 1, going into their half of the ninth and most of the cast had been quite helpless in the pinches after Ethan Allen, first up in the Chicago offensive, had scored. But in that ninth an old fashioned Cub rally was staged, two runs were scored, and the champs had increased their winning streak to two straight with a 3 to 2 victory.

Though Stan Hack and Allen functioned nobly in the Cub victory, the Cub offensive was pretty much of a one-man show, and the one man is that fellow who consistently refused to choke during the worst stages of the recent slump—Bill Herman.

Herman's Double Decides It.

Bill knocked three doubles and a single as his share of the Cubs' nine hits. His first double put Allen on third, in the first inning, whence Ethan scored the only Chicago run prior to the ninth on a fly out. Bill's second double led off the third and was followed by a single by Frank Demaree on which Bill stopped at third. Then came the second of four major fadeouts which left nine runners on base. Herman wasted a single as flop No. 3 left two more runners stranded. And the next Herman double was the one that won the ball game.

Woody English got things started for the Herman windup by batting for French at the start of the ninth and walking. Stainback ran for English and moved to second on Allen's sacrifice. Hack, previously hitless, singled to right, scoring Stainback with the tying run and reached second on Paul Waner's throw to the plate. Herman then drove out the aforesaid No. 3 double, his 41st of the season and his sixth in four days. Hack had no difficulty getting home with the winning tally.

The verdict gave French his twelfth victory of the season, the first Cub to make it a dozen on the right side of the ledger. He has lost only three games, two of them during the Cubs' last visit to Philadelphia. Larry had a whole week's rest to prepare for the Pirates, but his control was not affected by the layoff. He walked one batsman in the first inning and another in the ninth.

Each Team Scores in First.

Each team made one run in the first inning. Schulte, who had singled to start the game, and Suhr, who had forced P. Waner, were on third and first with two out and staged a double

[Continued on next page, column 5.]

Major Leagues

NATIONAL LEAGUE.

	W.	L.	Pct.		W.	L.	Pct.
St. Louis	64	40	.615	Cincinnati	49	53	.480
CHICAGO	61	41	.598	Boston	48	55	.466
New York	59	45	.567	Philad'phia	39	64	.379
Pittsburgh	53	50	.515	Brooklyn	39	64	.379

YESTERDAY'S RESULTS.

Chicago	3	Pittsburgh	2
Boston	4	Brooklyn	2
New York	3	Philadelphia	2
St. Louis	11	Cincinnati	4

GAMES TODAY.

Pittsbg. at Chgo. [2]. N. Yk. at Phila'phia.
Bklyn. at Boston [2]. Cincin'ti at St. L. [2].

AMERICAN LEAGUE.

	W.	L.	Pct.		W.	L.	Pct.
New York	69	34	.670	Boston	54	53	.505
Cleveland	59	48	.551	Washington	52	53	.495
CHICAGO	58	48	.547	St. Louis	37	69	.349
Detroit	57	49	.538	Philad'phia	36	68	.346

YESTERDAY'S RESULTS.

Chicago	9	Cleveland	7
Detroit	9—5	St. Louis	7—10
Washington	3	Boston	2
New York	4	Philadelphia	0

GAMES TODAY.

Chi'go at Cleveld. [2]. Boston at Wash'gton.
St. Louis at Detroit. Phila. at N. Yk. [2].

TIGERS DEFEAT BROWNS, 9 TO 7; LOSE 2D, 10 TO 5

St. Louis Routs Rowe and Tommy Bridges.

Detroit, Mich., Aug. 8.—(AP)—The Tigers and the Browns divided a double-header here today, Detroit winning the first game, 9 to 7, and St. Louis the second, 10 to 5, before a crowd of 39,000.

Gerald Walker, Tiger outfielder, drove in eight runs, hitting two home runs, three doubles, and a single and drawing a base on balls during the two games. He won the first game almost single handed, driving in seven of Detroit's nine runs.

In the second the Browns fell on Schoolboy Rowe in the eighth inning and routed him. Caldwell was the winning pitcher.

In the first game St. Louis forced Tommy Bridges from the mound in the fifth and Victor Sorrell, who succeeded him, was credited with the victory. Score:

ST. LOUIS	Ab	R	H	P	A	DETROIT	Ab	R	H	P	A
Lary.ss	4	0	0	1	3	Walker.rf	5	2	4	3	0
Clift.3b	3	1	1	0	3	Burns.1b	5	1	2	8	3
Solters.lf	5	1	2	0	1	Geh'er.2b	3	0	0	2	2
Bell.rf	4	2	2	6	0	Goslin.lf	4	0	0	2	0
West.cf	4	1	1	5	0	Sim'ons.cf	4	1	3	1	0
Bot'ley.1b	5	1	2	8	1	Owen.3b	4	1	1	0	1
H'msley.c	5	1	1	3	0	Rogell.ss	3	2	1	3	3
Bejma.2b	3	0	2	1	2	H'worth.c	2	0	0	7	0
Thomas.p	3	0	1	0	1	Myatt.c	0	0	0	0	0
						Bridges.p	2	1	1	1	0
						Sorrell.p	1	0	0	0	1
						Lawson.p	0	0	0	0	0
						†White	0	1	0	0	0
	36	7	12	24	11		*34	9	12	27	10

†Batted for Hayworth in eighth.
*Fox batted for Sorrell in eighth.

St. Louis	010	303	000—7
Detroit	103	200	03*—9

Error—Walker. Runs batted in—Walker [7], Bejma [3], Gehringer, Burns, Bell, Bottomley, Lary, Hemsley. Two base hits—Walker [3]. Home runs—Bell, Walker, Burns. Sacrifices—Hayworth, Thomas, West. Double play—Burns to Rogell to Gehringer. Left on bases—Detroit, 5; St. Louis, 8. Bases on balls—Bridges, 2; Sorrell, 1; Thomas, 3. Struck out—Bridges, 7; Thomas, 3. Hits—Bridges, 10 in 5 2-3 innings; Sorrell, 2 in 2 1-3; Lawson, 0 in 1. Hit by pitcher—Bridges [Bell]. Winning pitcher—Sorrell. Time—2:05. Umpires—Summers, Basil, and Owens.

SECOND GAME.

ST. LOUIS	Ab	R	H	P	A	DETROIT	Ab	R	H	P	A
Lary.ss	4	2	1	1	4	Walker.rf	4	1	2	4	0
Clift.3b	2	2	1	3	2	Burns.1b	4	1	0	8	1
Solters.lf	5	2	2	2	0	G'r'ger.2b	5	1	1	4	2
Bell.rf	5	1	1	1	0	Goslin.lf	4	1	3	0	0
West.cf	4	1	0	2	0	Sim'ons.cf	4	0	1	3	0
B't'mley.1b	5	1	2	12	2	Owen.3b	4	0	1	2	2
H'msley.c	3	0	0	2	0	Rogell.ss	3	0	1	1	4
Bejma.2b	2	0	0	3	1	Myatt.c	3	0	0	5	0
Carey.2b	1	0	0	1	2	H'yw'rth.c	1	0	0	0	0
Caldwell.p	2	0	0	0	3	Rowe.p	3	1	1	0	0
Hogsett.p	0	0	0	0	1	Lawson.p	0	0	0	0	1
†Pepper	2	1	2	0	0	Sullivan.p	0	0	0	0	0
	*36	10	9	27	15		‡36	5	10	27	10

*Coleman batted for Bejma in seventh.
†Batted for Caldwell in eighth.
‡Fox batted for Lawson in eighth.

St. Louis	000	000	172—10
Detroit	001	101	200—5

Errors—Gehringer, Caldwell, West, Bottomley. Runs batted in—Bottomley [4], Solters [3], Goslin [3], Bell [2], Pepper, Walker, Owen. Two base hits—Bottomley [2], Simmons, Pepper. Home runs—Walker, Goslin. Stolen bases—Clift, Lary. Double plays—Clift to Bottomley to Clift; Lary to Carey to Bottomley. Left on bases—Detroit, 7; St. Louis, 5. Bases on balls—Rowe, 4; Sullivan, 1; Caldwell, 3. Struck out—Rowe, 5; Caldwell, 2. Hits—Caldwell, 8 in 7 innings; Sullivan, 2 in 1; Hogsett, 2 in 2; Rowe, 6 in 7 [none out in eighth]; Lawson, 1 in 1. Hit by pitcher—Rowe [Clift]. Winning pitcher—Caldwell. Losing pitcher—Rowe.

SENATORS, 2; RED SOX, 0.

Washington, D. C., Aug. 8.—(AP)—Pete Appleton limited Boston to five hits today as Washington shut out the Red Sox, 2 to 0, for their second straight victory. The Senators scored one in the fourth on a walk and two singles and got another run in the eighth on two singles and a stolen base.

Manager Joe Cronin started Jack Russell but after the right hander pitched to only one man he removed him in favor of Lefty Grove.

BOSTON	Ab	R	H	P	A	WASHINGTON	Ab	R	H	P	A
Werber.3b	4	0	0	1	2	Ch'pm'n.cf	4	1	1	3	0
Cramer.cf	4	0	1	4	0	Lewis.3b	4	0	1	1	3
Foxx.1b	3	0	1	8	1	Kuhel.1b	2	1	1	7	0
Kroner.ss	4	0	0	2	2	Myer.2b	1	0	0	1	0
Cooke.lf	4	0	1	1	0	Stone.lf	3	0	2	1	0
Almada.rf	3	0	0	2	0	Reyn'lds.rf	3	0	1	1	0
R.Ferrell.c	3	0	1	4	0	Kress.ss-1b	3	0	0	2	0
Melillo.2b	3	0	1	2	4	Bl'ge.2b-ss	3	0	0	3	4
Russell.p	0	0	0	0	0	Millies.c	3	0	0	7	1
Grove.p	2	0	0	0	0	Appleton.p	3	0	0	1	1
Walberg.p	0	0	0	0	0	†Miles	0	0	0	0	0
	*31	0	5	24	9		29	2	6	27	9

†Ran for Kuhel in sixth.
*Marcum batted for Grove in eighth.

Boston	000	000	000—0
Washington	000	100	01*—2

Errors—Kroner [2]. Runs batted in—Reynolds, Lewis. Two base hits—Cooke. Stolen bases—Reynolds, Chapman. Double plays—Foxx to Kroner, Melillo to Foxx. Left on bases—Boston, 5; Washington, 5. Bases on balls—Grove, 2; Appleton, 1. Struck out—Grove, 2; Appleton, 6. Hits—Russell, none in 1-3 innings; Grove, 3 in 6 2-3; Walberg, 3 in 1. Losing Pitcher—Grove.

YANKEES BEAT A'S, 4-0.

New York, Aug. 8.—(AP)—Bump Hadley pitched his tenth straight victory and his first shutout of the year today, blanking the Philadelphia Athletics, 4 to 0, with nine hits as the Yankees opened their home stand successfully.

Although the Yanks were outhit, 9 to 7, Hadley was tight in the pinches and was aided by Homers in the second inning by Bill Dickey and Tony Lazzeri. Score:

PHILADELPHIA	Ab	R	H	P	A	NEW YORK	Ab	R	H	P	A
Finney.rf	4	0	3	1	0	Crosetti.ss	3	1	1	3	7
Moses.cf	4	0	1	2	0	R.Joh'n.lf	4	0	1	4	0
Dean.1b	4	0	1	9	1	DiMag'i.cf	4	0	0	1	0
Bb.J'son.lf	3	0	0	3	0	Gehrig.1b	3	0	0	8	2
Higgins.3b	4	0	1	0	0	Dickey.c	3	1	1	5	1
Hayes.c	4	0	0	3	1	Selkirk.rf	4	0	1	1	0
N'some.ss	4	0	3	2	6	Lazzeri.2b	2	1	1	4	1
Nimiec.2b	4	0	0	4	2	Heffner.3b	3	0	1	0	2
Ross.p	2	0	0	0	1	Hadley.p	3	1	1	1	1
Lisenbee.p	0	0	0	0	0						
	*34	0	9	24	11		29	4	7	27	14

*Puccinelli batted for Ross in eighth.

Philadelphia	000	000	000—0
New York	021	010	00x—4

Runs batted in—Dickey, Lazzeri, Dimaggio, Roy Johnson. Three base hits—Dean, Crosetti. Home runs—Dickey, Lazzeri. Stolen base—Roy Johnson. Double plays—Crosetti to Lazzeri to Gehrig; Johnson to Dean to Hayes to Newsome. Left on bases—New York, 5; Philadelphia, 8. Bases on balls—Ross, 3; Lisenbee, 1; Hadley, 1. Struck out—Hadley, 4; Ross, 2. Hits—Ross, 7 in 7 innings; Lisenbee, 0 in 1. Losing pitcher—Ross. Umpires—Ormsby, Geisel and Quinn. Time—1:46.

Minor Leagues

AMERICAN ASSOCIATION.

	W.	L.	Pct.		W.	L.	Pct.
Milwaukee	70	47	.598	Indian'p'lis	60	60	.500
St. Paul	69	51	.575	Columbus	59	61	.492
Kas. City	61	56	.521	Louisville	46	70	.397
Minneap'lis	61	57	.517	Toledo	47	42	.395

YESTERDAY'S RESULTS.

AMERICAN ASSOCIATION.
Minneapolis, 6; Louisville, 5.
Milwaukee, 12—9; Toledo, 9—12.
Indianapolis, 8; St. Paul, 7.
Kansas City, 3; Columbus, 2 [12 innings].

SOUTHERN ASSOCIATION.
Nashville, 9; Knoxville, 3.
Atlanta, 5; Chattanooga, 3.

INTERNATIONAL LEAGUE.
Newark, 4-3; Toronto, 5-0.
Albany, 7; Rochester, 4.

NEW YORK-PENN LEAGUE.
Elmira, 9; Williamsport, 3.
Wilkes-Barre, 1; Allentown, 0.

PACIFIC COAST LEAGUE.
Sacramento, 5—3; San Francisco, 7—2.
Oakland, 10; Los Angeles, 4.

NEW YORK-PENN LEAGUE.
Trenton, 13; Scranton, 9.

TEXAS LEAGUE.
Fort Worth, 9; Dallas, 3.
Galveston, 2; Beaumont, 0.
San Antonio, 6; Houston, 2.

LEADING UP TO THAT NINTH INNING CLIMAX

Billy Herman, hero of yesterday's game at Wrigley field, pauses beside Second Baseman Young after knocking his first double of the afternoon. Herman knocked two more doubles before the day was over, the last one driving in Hack with the run that gave the Cubs a 3 to 2 victory over the Pirates.

These three Cub fans have plenty to get excited about. Left to right: Mrs. Billy Herman, Mrs. Woody English, and Miss Evelyn Matson. Mrs. Herman wasn't the only one who had a chance to cheer for her husband, for English went in as a pinch hitter in the ninth and walked. This led to the tying run.

Larry French thinking up a few new ways to fool the Pirates while waiting his turn in the dugout. Larry yielded a total of eight hits and pitched his way out of several pinches. [TRIBUNE Photos.]

Sox Defeat Indians, 9-7; Break Up Jinx

[Continued from first sports page.]

flurry died on Trosky's fly to Rosenthal.

Only one hit was plucked from Harder's delivery in the fourth, but the Sox made it count for a run. Appling fouled out and Hayes walked. Dykes thumped a solid drive along the first base line, but Trosky slapped it down with one hand and beat the manager in a race to the bag. Sewell singled to right, Hayes scoring and Sewell going to second on the throw to the plate. Kennedy followed with a hopper to Hughes.

That Fence Helps.

The Indians made further use of their ridiculously close right field fence to get another run for themselves in their half in the fourth. Sullivan dropped a double close to the left field line and scored when Vosmik's high fly skimmed down the side of the wall for a double. Kennedy had no trouble with the next two fellows.

Four Sox batters singled off Harder before anybody was out in the fifth, the hits growing into a four run rally that gave the Sox the lead for a few minutes. Radcliff scratched a hit to Hughes and Kreevich singled to right. Rosenthal beat out a bunt, filling the bases. Bonura clubbed a line single over short, Radcliff and Kreevich scoring and Rosenthal taking third. On Appling's tap to Harder Rosenthal was trapped, but he weaved up and down the line long enough to let Bonura reach third and Appling second. After Hayes had walked, Dykes sent a fly to Vosmik, Bonura scoring. Appling went home on a single by Sewell.

Kennedy's Wild Throw Hurts.

The Indians tied it with two runs in their portion of the fifth, but only because of Kennedy's fielding slip. Hughes led off with a single and Hale bounced to Kennedy whose throw to second to get Hughes was wild. Averill came through with his third single, Hughes scoring. Trosky was set down on a pop to Appling. Weatherly forced Averill and Hale scored on the play. Sullivan popped to Hayes. Kennedy then remained air tight until the ninth which concluded with Sullivan flying to Kreevich with the tying runs on bases.

Sox Send Lyons, Brown Against Indians Today

Cleveland, O., Aug. 8.—The White Sox will wind up their present tour here tomorrow with a double-header. Ted Lyons will pitch one game and for the other Manager Dykes will have to summon his bull pen specialist, Clint Brown. Oral Hildebrand and Johnny Allen probably will be the Indian nominees.

Sam Pond Jones, who retired after last season, called on his former Sox mates today. Sam is living the life of a country gentleman on his estate down in Ohio.

Luke Sewell is a fairly mild mannered citizen, but when Hale apparently tried to knock a ball out of his hand at the plate in the first inning, Luke flared up. He laid down the law with gestures and Hale's only response was a guilty look.

There is nothing frail about Mike Kreevich's head. He proved it in the eighth when cracked by one of Harder's pitches. Mike stretched out on the ground, but as soon as the boys had assembled around him to see what was wrong, he jumped up and jogged to first, later scoring.

Rip Radcliff who had started to worry about a sudden scarcity of base hits for his personal account, did better today. He turned in two singles in six attempts. In the three previous games he had been limited to one hit in 12 tries.

Printers Open Baseball Meet in Grant Park

Chicago, host this week to more than 2,000 delegates and twelve out of town baseball teams, will become a friendly enemy this afternoon when the local nine opposes Boston in the opening game of the twenty-sixth annual tournament of the International Printers' Baseball league at Grant park opposite the Stevens hotel. The game will start at 3 o'clock.

The Chicagoans will be seeking their fifth championship. The squad has been drilling daily for the last two weeks, and Manager Frank [Lefty] De Caluwe expressed confidence that the Garry Herrmann trophy, emblematic of the league championship, will be captured by the Chicagoans.

Chicago Team Named.

After a long workout yesterday Manager De Caluwe named the line-up which will face the Boston team. The infield will be composed of Frank Wolf at first base, Whitey Mueller at second, Rudy Petzold, third, and Francis Albrecht, shortstop. The outfielders will be Joe Kuchar, center; Dick Hirst, left, and Ira Schmidt, right. Eddie Alberts will catch, and Harvey Timmer or Al Dion will be on the mound.

The tournament will continue until Saturday. Other first round games, according to William F. Howe, Chicago commissioner, will be played at Grant park, Wrigley field, and Lyman field, Clarendon and Montrose avenues. The championship contest, however, will be decided at Wrigley field.

Out of Town Teams Arrive.

The twelve out of town squads which will compete for the title arrived in Chicago yesterday. The teams represent Baltimore, Buffalo, Cincinnati, Detroit, Indianapolis, New York, Pittsburgh, St. Louis, Washington, D. C., Hamilton, Ont., and a combined squad from St. Paul and Minneapolis, in addition to Boston.

Washington, perennial champion, is the favorite. The Senators have won the Herrmann cup twelve times in twenty-six years of competition. Washington captured the 1934 title at New York and the 1935 championship at Cleveland, O.

Dance to Be Held Tonight.

Commissioner Howe, in addition to arranging a schedule for the baseball teams, has named an entertainment committee which will lead the 2,000 delegates on tours of radio stations, the Brookfield zoo, and the stock-yards. An excursion on Lake Michigan also has been arranged. The delegates will get together at a dance tonight in the grand ballroom of the Stevens hotel.

Madison Blues to Invade Mills Stadium Today

The Madison Blues this afternoon will invade Mills stadium for a double-header with the Mills. Alvin [Butch] Krueger, one of Wisconsin's best golf players, will pitch one of the games for the Badgers. Krueger also is considered one of the state's foremost semi-pro hurlers.

The Mills, who have been experiencing a successful season, are expected to start Jim [Hippo] Vaughn in one of the games. Vaughn, who many years ago was rated one of the best southpaws in major league baseball when a member of the Cubs, has been the Mills' most reliable pitcher all season. Hippo has turned in twelve straight triumphs. Phil Collins, former Philadelphia Philly and St. Louis Cardinal, will pitch the other game.

Doug McWeeny, former Brooklyn Dodger, will pitch for the Chicago Firemen this afternoon when the Firemen clash with the Spencer Coals in a double-header at Coals' field. The Firemen also expect to turn loose against the Coals their Celtic sluggers—McNamara, Murphy, Conroy, and Sullivan. The Coals will send Clarence Cleary, young left-hander, against McWeeny, and Pete Beam will see service in the other battle.

A third double-header this afternoon will find the Duffy Florals meeting Joe Green's Chicago Giants at Shewbridge field. Snipe Hansen, who tried out several times with the Cubs and then put in a few years with the Phillies, will continue his comeback campaign against the Giants. John Donaldson will oppose him.

Cubs Score 2 in 9th; Beat Pirates, 3 to 2

[Continued from first sports page.]

steal, Schulte scoring. Vaughan then walked and Brubaker struck out.

Allen led off the Chicago half with a single to center, and after Hack had flied to P. Waner, stopped at third on the first of Herman's doubles. Demaree was given an intentional pass, filling the bases. Jurges flied to Schulte, Allen scoring, after which Galan was walked on four pitches, again filling the bases. Stephenson then executed the first of his strike outs.

Each team opened its second inning with singles, Young functioning for the Pirates and Cavarretta for the Cubs, but the Pirate never got off first and the Cub was stopped at second.

Cubs Miss Opportunity.

The Cubs got off to an auspicious start in the third inning but faded badly. Herman opened with his second double, a line smash to the jury box corner in left center and reached third while Demaree was beating out a hit past Suhr. Jurges and Galan popped to Vaughan and Stephenson again whiffed to leave two more mates stranded, a total of five on two strikeouts.

In the fourth Vaughan thought he had put his team ahead, only to learn of his mistake after he had retired to the dugout. Arky lifted a pop fly back of first and when Demaree failed to make a shoestring catch after a hard run, the ball bounced for a double. Demaree's throw to second hit Vaughan and bounced into center field, whereupon Arky went on to third.

Brubaker flied to Galan in left center and Vaughan was called safe at home as he slid in ahead of the throw. Hack, however, called for the ball on the grounds Vaughan had left third before the catch and Umpire Pinelli agreed with Stan's contention. When Hack stepped on third with the ball, Pinelli ruled Vaughan had been doubled off third. Jurges then threw out Young.

Pirates Take Lead.

The Cubs went out in order in the fourth but in the fifth Herman and Demaree were left on base for the third straight time. With one down Herman beat out a single to deep short and Demaree walked. Jurges again popped up and Galan flied to Schulte.

The Pirates took the lead in the seventh. Brubaker singled to center, moved up on Young's sacrifice, took third on Padden's single which Herman knocked down back of second. Swift lined to Galan, Brubaker scoring. Padden reached second when Herman relayed the ball to the screen but the inning ended when Hack threw out Schulte.

Allen led off the home seventh with a single to left and Hack sacrificed. Herman flied to Jensen, then Demaree walked. Jurges again popped up, this time it was a foul to Brubaker.

Brubaker walked with one out in the ninth, paused while Young flied to Allen, and went to third on Padden's single to center. Swift then fouled to O'Dea.

Then the big wind-up in the ninth and victory.

Lee and Davis to Pitch Today in Double-header

Bill Lee and Curt Davis are scheduled to pitch for the Cubs in this afternoon's double-header at Wrigley field. Mace Brown and Ralph Birkofer have been invited to work for the Pirates.

The Cubs will leave tonight for their third series in St. Louis, where they have won three games and lost three this year. They will have a day off in Cincinnati Thursday, after which they will play three single games with the Reds, then move to Pittsburgh. They will have an off day in Pittsburgh on Aug. 17 but the next day will play a double-header. Then two single games in Pittsburgh and back to Wrigley field to engage the Reds on Aug. 21.

Ken O'Dea, who replaced Gabby Hartnett as the Cub catcher when Gabby caught a foul tip on his left instep Friday, yesterday was suffering from a sore knuckle. So Wally Stephenson caught yesterday's game until Ken batted for him in the eighth. Both Hartnett and O'Dea expect to be available for full time duty in the series in St. Louis.

MAJOR LEAGUE AVERAGES

NATIONAL LEAGUE.

[Including games of Thursday, Aug. 6.]

TEAM BATTING.

	AB	R	H	HR	SB	Pct.
Philadelphia	3619	524	1045	80	35	.289
St. Louis	3663	572	1052	69	57	.287
Pittsburgh	3633	533	1022	44	25	.281
CHICAGO	3500	488	976	53	40	.279
New York	3560	492	987	68	21	.277
Cincinnati	3494	491	943	57	49	.270
Boston	3654	441	981	47	20	.268
Brooklyn	3647	423	970	21	34	.267

TEAM FIELDING.

	DP	PB	PO	A	E	Pct.
CHICAGO	95	5	2705	1140	99	.975
New York	104	5	2743	1390	112	.974
St. Louis	94	6	2759	1090	110	.972
Boston	98	4	2804	1318	125	.971
Cincinnati	104	7	2666	1202	127	.968
Pittsburgh	76	1	2690	1096	129	.967
Brooklyn	76	5	2767	1122	139	.965
Philadelphia	86	5	2691	1184	168	.958

INDIVIDUAL BATTING.

[Includes players in ten or more games.]

	AB	R	H	HR	RBI	Pct.
Bryant, Chi.	9	4	4	0	2	.444
Atwood, Phil.	125	18	48	1	24	.384
Medwick, St. L.	421	73	154	15	105	.366
Garibaldi, St. L.	52	10	19	0	7	.365
Mize, St. L.	225	48	82	14	57	.364
E. Wilson, Brk.	103	22	37	2	16	.360
P. Waner, Pitt.	378	66	133	3	58	.352
Hollingsworth, Cin.	61	16	22	1	11	.350
Demaree, Chi.	399	54	139	13	66	.348
Camilli, Phil.	364	77	125	20	76	.343
B. Jordan, Bos.	340	56	116	2	45	.341
Jno. Moore, Phil.	347	71	118	14	51	.340
Terry, N. Y.	132	24	44	1	23	.333
Cuyler, Cin.	394	68	131	7	61	.332
Ott, N. Y.	350	77	111	25	96	.329
Suhr, Pitt.	381	78	125	10	80	.328
Ripple, N. Y.	119	25	39	4	20	.328
S. Martin, St. L.	273	59	89	6	38	.326
W. Herman, Chi.	412	69	134	4	59	.325
Hassett, Brk.	414	52	132	3	58	.319
Lombardi, Cin.	232	26	74	8	40	.319
Haslin, Bos.	158	20	50	3	16	.316
Klein, Phil.	384	73	120	20	71	.313
Hallahan, Cin.	29	4	9	1	3	.310
Stine, Cin.	26	4	8	0	4	.308
O'Dea, Chi.	127	27	39	2	28	.307
Schott, Cin.	36	4	11	1	7	.306
Vaughan, Pitt.	370	78	113	8	52	.305
Scarsella, Cin.	256	35	78	2	43	.305
Joe Moore, N. Y.	427	65	129	4	33	.302
Allen, Chi.	305	41	92	4	30	.302
Sulik, Phil.	289	55	87	6	28	.301
L. Waner, Pitt.	239	44	72	1	19	.301
Leslie, N. Y.	300	37	90	5	37	.300
Stripp, Brk.	260	31	78	3	37	.300
J. Martin, St. L.	405	94	121	9	62	.299
Mancuso, N. Y.	334	34	99	7	46	.296
Jensen, Pitt.	464	67	137	4	48	.295
Bordagaray, Brk.	234	40	69	2	13	.295
Cuccinello, Bos.	369	47	108	7	61	.293
Whitney, Phil.	287	32	84	6	46	.293
Jurges, Chi.	232	32	68	6	28	.293
Gautreaux, Brk.	41	3	12	0	10	.293
Hartnett, Chi.	284	33	83	5	48	.292
Collins, St. L.	223	42	65	11	37	.292
Walker, St. L.	24	2	7	0	0	.292
Brubaker, Pitt.	354	53	103	4	75	.291
V. Davis, St. L.	275	22	80	4	34	.291
Schulte, Pitt.	159	15	46	1	32	.290
Phelps, Brk.	153	11	44	2	14	.288
Frey, Brk.	349	39	100	3	36	.287
Goodman, Cin.	268	51	77	12	44	.287
Lucas, Pitt.	67	9	19	0	9	.284
Durocher, St. L.	329	40	93	1	44	.283
Bartell, N. Y.	315	46	89	5	31	.283
Eug. Moore, Bos.	411	59	116	8	49	.282
Berger, Bos.	378	62	106	18	69	.280
H. Lee, Bos.	378	32	106	2	40	.280
Syl Johnson, Phil.	25	0	7	0	2	.280
Leiber, N. Y.	208	36	58	7	59	.279
J. Wilson, Phil.	165	19	49	1	20	.279
Lewis, Bos.	54	10	15	0	5	.278
Frey, Cin.	18	1	5	0	3	.278
English, Chi.	130	21	36	0	15	.277
Chiozza, Phil.	377	56	104	1	35	.276
Whitehead, N. Y.	425	73	117	3	34	.275
Hack, Chi.	358	67	98	4	42	.274
Root, Chi.	11	1	3	0	1	.273
Grace, Phil.	136	15	37	4	29	.272
Urbanski, Bos.	369	45	100	0	22	.271
Warstler, Bos.	103	10	28	0	8	.270
Myers, Cin.	324	44	87	6	27	.268
Watkins, Brk.	310	44	83	4	32	.268
Cooney, Brk.	295	39	79	0	18	.268
Galan, Chi.	397	56	106	7	45	.267
Chapman, Cin.	158	24	42	1	16	.266
Coffman, N. Y.	15	1	4	0	1	.267
Norris, Phil.	384	41	102	7	54	.265
Birkofer, Pitt.	30	1	8	0	1	.267
Riggs, Cin.	336	47	89	4	39	.264
Frisch, St. L.	231	30	61	1	20	.264
Heusser, St. L.	19	3	5	0	1	.263
Young, Pitt.	263	29	69	5	46	.262
T. Moore, St. L.	432	62	112	3	35	.259
Todd, Pitt.	178	20	46	1	17	.258
Lopez, Bos.	285	31	73	3	28	.256
Cavarretta, Chi.	277	33	71	8	34	.256
Lavagetto, Pitt.	188	30	48	2	15	.255
Thompson, Bos.	183	20	46	0	18	.254
Kampouris, Cin.	233	33	60	2	29	.252
Bucher, Brk.	339	47	85	8	25	.251
Grimm, Chi.	28	4	7	0	3	.250
Byrd, Cin.	112	17	28	2	16	.250
King, St. L.	56	11	14	0	5	.250
Gabler, N. Y.	24	2	6	0	2	.250
Ogrodowski, St. L.	129	20	32	1	12	.248
F. Herman, Cin.	267	36	66	6	37	.247
Coscarart, Bos.	274	21	67	3	24	.245
Jackson, N. Y.	225	25	55	4	33	.245
Campbell, Cin.	168	24	41	1	29	.244
H. Walker, Cin.	111	25	27	1	10	.243
Clark, Brk.	37	2	9	0	5	.243
Baker, Brk.	25	1	6	0	3	.240
Earnshaw, St. L.	46	4	11	0	6	.239
Reis, Bos.	21	3	5	0	1	.238
Swift, Pitt.	60	5	14	0	4	.233
Warneke, Chi.	58	8	13	0	8	.231
Koenig, N. Y.	31	5	7	0	2	.231
Bush, Bos.	26	3	6	0	1	.230
Berres, Brk.	230	14	53	0	12	.230
J. Dean, St. L.	83	6	19	0	5	.229
Bowman, Phil.	57	7	13	0	6	.228
Gumbert, N. Y.	35	3	8	0	6	.227
Walter, Phil.	75	6	17	0	3	.227
Hubbell, N. Y.	75	6	17	0	5	.227
Passeau, Phil.	54	3	12	0	3	.222
Parmelee, St. L.	40	4	9	0	1	.225
Gelbert, St. L.	229	25	51	3	21	.223
J. Jordan, Brk.	220	13	49	0	17	.223
Davis, N. Y.	36	6	8	0	3	.222
Cantwell, Bos.	36	3	8	0	1	.222
Henshaw, Chi.	27	3	6	0	1	.222
Mueller, Bos.	37	2	8	0	1	.216
Schumacher, N. Y.	55	7	12	0	3	.218
Hafey, Pitt.	112	21	24	4	21	.214
Brandt, Brk.	58	1	12	0	6	.207
R. Smith, Bos.	63	4	13	0	3	.206
Spencer, N. Y.	20	4	4	1	2	.200
Padden, Pitt.	177	13	37	0	10	.209
Kowalik, Phil.	42	3	9	0	3	.214
French, Chi.	52	2	10	0	3	.192
Gill, Chi.	35	4	7	0	2	.200
Lillard, Chi.	30	5	5	0	0	.167
Stainback, Chi.	57	5	9	0	3	.158

PITCHERS' RECORDS.

	W.	L.		W.	L.
Rhem, St. L.	2	0	P. Dean, St. L.	5	5
Sivess, Phil.	3	1	Walker, St. L.	5	5
Haines, St. L.	6	1	Syl Johns'n, Phil.	4	4
Lucas, Pitt.	5	1	Coffman, N. Y.	4	4
French, Chi.	11	3	Hoyt, Pitt.	4	4
Gumbert, N. Y.	9	3	Mungo, Brk.	11	12
Hubbell, N. Y.	15	6	C. Davis, Chi.	10	11
Heusser, St. L.	5	2	Swift, Pitt.	10	11
Brennan, Cin.	5	2	Schumac'r, N.Y.	8	10
J. Dean, St. L.	18	7	Benge, Phil.	5	6
Gabler, N. Y.	8	3	Derringer, Cin.	12	14
Butcher, Brk.	6	3	Reis, Bos.	4	5
Holl'worth, Cin.	9	5	Hallahan, Cin.	4	5
Lee, Chi.	10	6	Root, Chi.	2	3
Carleton, Chi.	10	6	Blanton, Pitt.	7	10
R. Smith, Bos.	5	3	Frankh'se, Brk.	8	10
Birkofer, Pitt.	5	3	Ray Davis, Cin.	3	5
Frey, Cin.	5	3	Clark, Brk.	3	6
Warneke, Chi.	11	7	Chaplin, Bos.	6	10
Winford, St. L.	7	5	[illegible]	[illegible]	[illegible]
Jeffcoat, Brk.	[illegible]	[illegible]	[illegible]	[illegible]	[illegible]
Parmelee, St. L.	[illegible]	[illegible]	[illegible]	[illegible]	[illegible]
MacFayden, Bos.	[illegible]	[illegible]	[illegible]	[illegible]	[illegible]
Passeau, Phil.	[illegible]	[illegible]	[illegible]	[illegible]	[illegible]
Cantwell, Bos.	[illegible]	[illegible]	[illegible]	[illegible]	[illegible]
Weaver, Pitt.	[illegible]	[illegible]	[illegible]	[illegible]	[illegible]
Al Smith, N. Y.	[illegible]	[illegible]	[illegible]	[illegible]	[illegible]
Henshaw, Chi.	[illegible]	[illegible]	[illegible]	[illegible]	[illegible]
Schott, Cin.	[illegible]	[illegible]	[illegible]	[illegible]	[illegible]
Jorgens, Phil.	[illegible]	[illegible]	[illegible]	[illegible]	[illegible]
M. Brown, Pitt.	[illegible]	[illegible]	[illegible]	[illegible]	[illegible]

AMERICAN LEAGUE.

[Including games of Thursday, Aug. 6.]

TEAM BATTING.

	AB	R	H	HR	SB	Pct.
Cleveland	3908	657	1200	91	52	.307
New York	3754	727	1143	124	46	.304
Detroit	3725	650	1110	70	44	.298
CHICAGO	3778	639	1116	47	47	.295
Washington	3682	584	1081	40	62	.294
Boston	3667	584	1053	64	34	.287
St. Louis	3723	562	1052	53	46	.283
Philadelphia	3628	502	989	47	28	.273

TEAM FIELDING.

	DP	PB	PO	A	E	Pct.
Detroit	111	10	2777	1228	106	.974
Cleveland	101	11	2872	1260	113	.973
Boston	89	2	2771	1099	108	.973
CHICAGO	108	6	2935	1379	123	.972
New York	99	5	2802	1122	112	.972
Washington	105	4	2708	1210	133	.967
St. Louis	100	7	2783	1198	143	.965
Philadelphia	110	18	2718	1204	141	.965

INDIVIDUAL BATTING AVERAGES.

[Includes players in ten or more games.]

	AB	R	H	HR	RBI	Pct.
Uhle, Clev.	9	1	5	1	4	.556
Kroner, Bos.	127	25	52	3	41	.409
Weatherly, Clev.	179	37	69	3	29	.385
Campbell, Clev.	122	28	47	4	20	.385
Gehrig, N. Y.	391	128	150	33	100	.383
Averill, Clev.	424	93	160	20	95	.377
Appling, Chi.	346	71	130	4	81	.376
Radcliff, Chi.	405	83	146	7	57	.360
Sullivan, Clev.	220	30	79	2	39	.359
Dickey, N. Y.	317	79	113	18	89	.356
Gehringer, Det.	427	106	150	11	81	.351
Bell, St. L.	413	66	143	6	80	.346
Trosky, Clev.	441	90	151	31	109	.342
Bonura, Chi.	398	83	136	8	95	.342
DiMaggio, N. Y.	400	91	136	17	85	.340
Foxx, Bos.	398	96	134	31	101	.337
G. Walker, Det.	332	63	112	4	58	.337
Ruffing, N. Y.	93	11	31	5	14	.333
Flythe, Phil.	9	2	3	0	0	.333
Stone, Wash.	274	60	91	11	60	.332
Dean, Phil.	149	19	49	0	20	.329
Finney, Phil.	442	71	145	1	30	.328
Pytlak, Clev.	217	35	71	0	30	.327
Moses, Phil.	414	73	135	7	50	.326
Goslin, Det.	419	90	136	18	100	.325
Kuhel, Wash.	401	69	130	12	82	.324
Simmons, Det.	375	66	121	11	69	.323
Selkirk, N. Y.	332	64	107	14	55	.322
Rosenthal, Chi.	156	46	50	3	32	.320
Hale, Clev.	434	92	138	12	55	.318
Miller, Bos.	44	9	14	1	5	.318
M. Hayes, Chi.	229	31	72	2	49	.314
R. Ferrell, Bos.	300	44	94	6	43	.313
Moss, Phil.	32	2	10	0	7	.313
Owen, Det.	396	53	123	8	62	.311
Millies, Wash.	147	18	45	0	19	.306
Bluege, Wash.	203	29	62	0	32	.305
Pepper, St. L.	99	8	30	2	20	.303
Rowe, Det.	53	10	16	1	8	.302
Hoag, N. Y.	156	23	47	3	35	.301
R. Johnson, Phil.	383	60	115	16	87	.300
Travis, Wash.	383	53	115	2	59	.300
Rolfe, N. Y.	438	89	131	5	48	.299
Lewis, Wash.	432	85	129	3	46	.299
Vosmik, Clev.	359	62	107	7	64	.298
Hill, Wash.	178	38	53	0	21	.298
F. Walker, Chi.	81	14	24	1	16	.296
Kreevich, Chi.	370	66	109	5	53	.295
Crosetti, N. Y.	429	93	126	11	53	.294
Chapman, Wash.	340	60	100	1	52	.294
Kress, Wash.	293	38	86	3	28	.294
Weaver, Wash.	17	0	5	0	2	.294
Hughes, Clev.	443	77	130	0	45	.293
Puccinelli, Phil.	344	74	101	10	69	.293
Haas, Chi.	338	64	99	0	40	.293
Manush, Bos.	280	40	82	0	41	.293
Fox, Det.	181	42	53	8	17	.293
McNair, Bos.	366	58	107	2	64	.292
Bottomley, St. L.	363	53	106	10	64	.292
West, St. L.	356	56	104	5	49	.292
Cramer, Bos.	440	70	128	0	42	.291
Higgins, Phil.	364	60	106	8	61	.291
Dykes, Chi.	350	52	102	6	50	.291
Clift, St. L.	406	96	117	12	48	.290
Werber, Bos.	374	67	109	6	46	.290
Carey, St. L.	391	47	113	1	51	.289
Hemsley, St. L.	239	28	69	1	24	.289
Kennedy, Chi.	76	9	22	0	9	.289
Solters, St. L.	418	69	120	11	91	.287
Cooke, Bos.	310	55	89	6	37	.287
Coleman, St. L.	115	11	33	2	28	.287
Berg, Bos.	84	6	24	0	17	.286
White, Det.	28	3	8	0	4	.286
Gumpert, Phil.	7	0	2	0	1	.286
Lazzeri, N. Y.	373	51	106	11	77	.284
Burns, Det.	375	68	106	3	38	.283
Lary, St. L.	431	73	122	1	35	.283
Powell, N. Y.	376	65	106	3	52	.282
Bolton, Wash.	238	33	67	3	39	.282
Cronin, Bos.	195	24	55	2	30	.282
Knickerb'ker, Clev.	449	47	126	4	52	.281
Caldwell, St. L.	32	4	9	1	3	.281
Reynolds, Wash.	193	23	54	3	29	.280
Appleton, Wash.	50	6	14	0	6	.280
Myer, Wash.	151	31	42	0	15	.278
R. Johnson, N. Y.	101	12	28	1	13	.277
Auker, Det.	47	4	13	0	7	.277
Phillips, Det.	22	2	6	0	2	.273
Piet, Chi.	262	54	71	7	32	.271
F. Hayes, Phil.	319	39	86	5	40	.270
W. Ferrell, Bos.	93	15	25	2	13	.269
Glenn, N. Y.	30	1	8	0	7	.267
Pearson, N. Y.	65	13	17	2	16	.262
Almada, Bos.	174	22	45	1	14	.259
Whitehead, Chi.	27	5	7	0	0	.258
Galatzer, Clev.	90	12	23	0	8	.257
Myatt, Det.	39	4	10	0	3	.256
Rogell, Det.	420	60	107	6	51	.255
Hayworth, Det.	169	20	43	1	19	.255
Bejma, St. L.	51	8	13	1	5	.255
Ostermueller, Bos.	41	2	10	0	6	.244
Jorgens, N. Y.	37	2	9	0	3	.243
Wilson, Bos.	41	3	10	0	4	.243
Miles, Wash.	34	5	8	0	7	.236
Sewell, Chi.	314	42	74	4	49	.235
Guiliani, St. L.	90	5	21	0	11	.233
Newsome, Phil.	339	29	76	0	38	.224
Newsome, Wash.	36	3	8	0	8	.222
L. Brown, Clev.	36	4	8	0	7	.222
Melillo, Bos.	217	33	48	0	24	.221
Hadley, N. Y.	46	4	10	0	1	.217
Hildebrand, Clev.	46	3	10	0	7	.217
Lawson, Det.	37	6	8	0	5	.216
Bridges, Det.	70	5	15	0	10	.214
Rhodes, Phil.	63	4	13	0	5	.206
Niemiec, Phil.	35	3	7	0	11	.200
Morrissey, Chi.	37	3	7	0	5	.189
Grube, Chi.	77	5	13	0	11	.169
Berger, Clev.	18	0	3	0	0	.167
Becker, Clev.	26	1	2	1	2	.077

PITCHERS' RECORDS.

	W.	L.		W.	L.
Henry, Bos.	5	0	Kleinhans, N. Y.	1	1
Hadley, N. Y.	9	1	Wade, Det.	1	1
Galehouse, Clev.	5	1	Whitehead, Chi.	9	10
C. Brown, Chi.	4	1	Whitehill, Wash.	7	8
Malone, N. Y.	9	3	Thomas, St. L.	6	7
Kennedy, Chi.	14	5	L. Brown, Clev.	8	10
Rowe, Det.	13	6	Marcum, Bos.	6	8
Pearson, N. Y.	13	5	Lee, Clev.	3	4
Ruffing, N. Y.	15	7	Auker, Det.	8	11
Cain, Chi.	10	5	Phillips, Det.	2	3
Blaeholder, Clev.	5	3	Kimsey, Det.	2	3
Chelini, Chi.	4	3	Ross, Phil.	5	8
Grove, Bos.	10	7	Lyons, Chi.	6	10
Bridges, Det.	14	9	Russell, Bos.	3	5
Allen, Clev.	10	7	Ostermuel'r, Bos.	7	12
DeShong, Wash.	7	5	Fink, Phil.	5	9
Sorrell, Det.	5	4	Rhodes, Phil.	8	15
Appleton, Wash.	10	7	Knott, St. L.	6	13
Harder, Clev.	13	9	Van Atta, St. L.	2	5
Wilson, Bos.	5	4	Sullivan, Det.	2	5
Broaca, N. Y.	8	6	Cascarella, Wash.	3	8
Gomez, N. Y.	8	6	Andrews, St. L.	3	9
Weaver, Wash.	8	6	Mahaffey, St. L.	2	6
Murphy, N. Y.	5	4	W. Brown, N. Y.	1	3
W. Ferrell, Bos.	14	9	Walberg, Bos.	1	3
Hogsett, St. L.	10	9	Caldwell, St. L.	3	10
Newsom, Wash.	14	10	Hudlin, Clev.	0	3
Kelley, Phil.	10	8	Doyle, Phil.	0	3
Hildebrand, Clev.	8	8	Cohen, Wash.	0	1
Dietrich, Chi.	7	7	Uhle, Clev.	0	1
Lawson, Det.	5	5			

Texas Chess Tournament to Be Held at Dallas Fair

This year's Texas state chess tournament will be held during the centennial in Dallas, Sept. 5, 6, and 7.

JESS HAINES IS STAR AS CARDS BEAT REDS, 11-4

Veteran Scatters 10 Hits; Herman Gets 2 Homers.

St. Louis, Mo., Aug. 8.—(AP)—Ten hits, two of them Babe Herman's home runs, didn't bother old Jess Haines today as he punched across three tallies himself in a 17 hit Cardinal attack that beat Cincinnati, 11 to 4.

Victory left the National league status quo unchanged, however, as the Cubs beat Pittsburgh to remain two games behind the leading Cards, and New York beat the Phillies to keep third place, three more games back.

Paul Derringer and Lee Stine were victims of the Cardinal onslaught as the winners spiced proceedings with eight extra base hits. Only Joe Medwick failed to connect. Score:

CINCINNATI	Ab	R	H	P	A	ST. LOUIS	Ab	R	H	P	A
Chap'n.2b	4	0	0	3	2	T.M'ore.cf	4	1	2	3	0
G'dman.rf	5	0	2	4	0	Frisch.2b	5	0	1	1	7
Cuyler.cf	4	1	1	2	0	Collins.rf	4	0	2	2	1
Herman.lf	4	3	3	2	0	M'dwick.lf	5	0	0	3	0
Sc'sella.1b	4	0	1	10	1	Mize.1b	5	3	3	14	1
L'bardi.c	4	0	1	3	0	Davis.c	3	0	1	1	2
Riggs.3b	4	0	2	0	3	Ogro'ski.c	2	1	2	0	0
Th'v'ow.ss	3	0	0	0	4	Du'cher.ss	3	1	1	1	2
Der'nger.p	1	0	0	0	1	Ga'aldi.3b	4	3	3	2	4
Stine.p	0	0	0	0	1	Haines.p	3	1	2	0	2
						†J.Martin	0	1	0	0	0
	*35	4	10	24	12		38	11	17	27	19

*Byrd batted for Derringer in seventh and Walker for Stine in ninth.
†Ran for Davis in sixth.

Cincinnati	010	100	020—4
St. Louis	020	013	50*—11

Errors—Durocher, Lombardi. Runs batted in—Garibaldi [2], Frisch, Haines [3], T. Moore, Ogrodowski, Collins [2], Herman [3], Lombardi. Two base hits—Garibaldi [2], Mize [2], Collins, Cuyler, Ogrodowski, Goodman. Home runs—Herman [2]. Sacrifices—Derringer, Haines, Durocher [2]. Left on bases—St. Louis, 9; Cincinnati, 7. Bases on balls—Derringer, 2; Haines, 2; Stine, 1. Struck out—Derringer, 3; Haines, 1. Hits—Derringer, 11 in 6 innings; Stine, 6 in 2. Losing pitcher—Derringer.

BEES, 4; DODGERS, 2.

Boston, Mass., Aug. 8.—(AP)—Van Lingle Mungo ran into his usual hard luck and received his customary weak support today as the Bees belted the Brooklyn Dodgers, 4 to 2, in the opener of their current series.

Mungo fanned nine men in six innings, and allowed only eight hits, but his mates were unable to hit with men on the bases, although they outhit the Bees 11 to 8.

BROOKLYN	Ab	R	H	P	A	BOSTON	Ab	R	H	P	A
J.J'd'an.2b	2	0	1	1	2	Wars'er.ss	4	0	0	3	3
Radtke.2b	1	0	0	0	0	Tho'on.1b	3	0	1	11	1
Cooney.cf	3	0	0	0	0	E.Moore.rf	4	1	1	0	0
Watkins.lf	2	0	2	1	0	Berger.cf	4	2	2	2	0
B'ray.lf-cf	5	0	2	2	0	Cucci'o.2b	3	1	1	2	5
Hassett.1b	5	0	0	7	0	Lee.lf	4	0	1	3	0
Bucher.3b	4	0	2	0	1	Urba'ki.3b	3	0	1	1	1
Wilson.rf	4	0	1	1	0	Lopez.c	3	0	1	4	2
Frey.ss	3	1	2	1	1	M'Fay'n.p	3	0	0	0	4
Berres.c	2	0	0	9	1						
G'treaux.c	1	1	0	2	0						
Mungo.p	2	0	0	0	2						
†Phelps	1	0	1	0	0						
Jeffcoat.p	0	0	0	0	0						
	*37	2	11	24	7		31	4	8	27	16

*R. Moore batted for J. Jordan in seventh and Baker for Jeffcoat in ninth. †Batted for Mungo in seventh.

Brooklyn	000	000	200—2
Boston	021	001	00*—4

Error—MacFayden. Runs batted in—Watkins [2], Lee, Lopez, Berger, Cuccinello. Two base hits—J. Jordan, Thompson. Home run—Berger. Double play—Lopez to Cuccinello. Left on bases—Brooklyn, 11; Boston, 5. Bases on balls—Mungo, 1; MacFayden, 3. Struck out—Mungo, 9; Jeffcoat, 2; MacFayden, 4. Hits—Mungo, 8 in 6 innings; Jeffcoat, 0 in 2 innings. Hit by pitcher—Jeffcoat [Thompson]. Wild pitch—Mungo. Losing pitcher — Mungo.

GIANTS, 3; PHILS, 2.

Philadelphia, Pa., Aug. 8.—(AP)—The New York Giants won their sixth straight victory today, as Carl Hubbell turned in his 16th pitching conquest of the season, letting the Phillies down with seven hits for a 3 to 2 decision. The triumph was the Giants' 19th in their last 23 starts.

Hubbell scored the winning run in the seventh when he singled and came home on consecutive singles by Joe Moore and Burgess Whitehead. Chuck Klein produced both of the Phillies' runs with a double in the third.

NEW YORK	Ab	R	H	P	A	PHILADELPHIA	Ab	R	H	P	A
JoeM're.lf	5	1	3	4	0	Chiozza.cf	3	1	2	2	0
Whit'd.2b	5	0	1	6	2	J.Moore.lf	4	0	0	2	0
Ott.rf	4	1	1	2	0	Klein.rf	4	0	1	5	0
Ripple.cf	3	0	0	1	0	Camilli.1b	4	0	0	10	0
Davis.cf	0	0	0	0	0	Whit'y.3b	4	0	0	1	2
Leslie.1b	4	0	2	7	1	Wilson.c	3	0	1	1	1
Jacks'n.3b	4	0	0	1	0	Norris.ss	4	0	1	5	2
Mancuso.c	4	0	1	3	1	Gomez.2b	2	1	1	1	4
Bartell.ss	4	0	1	3	3	Bowman.p	3	0	1	0	1
Hubbell.p	4	1	1	0	3						
	37	3	10	27	10		31	2	7	27	10

New York	200	000	100—3
Philadelphia	002	000	000—2

Error—Whitney. Runs batted in—Ott, Ripple, Whitehead, Klein [2]. Two base hits—Klein, Norris. Three base hits—Ott, Leslie. Sacrifices—Chiozza, Gomez. Double play—Wilson to Gomez to Norris. Left on bases—New York, 8; Philadelphia, 5. Bases on balls—Hubbell, 1; Bowman, 1. Struck out—Hubbell, 8; Bowman, 1. Umpires—Ballanfant, Klem and Sears. Time—1:59.

AVERILL BOOSTS AVERAGE TO .384; TAKES A. L. LEAD

[BY THE ASSOCIATED PRESS.]

Earl Averill of the Cleveland Indians belted five hits in five times at bat yesterday to move past Lou Gehrig of the Yankees and take first place in the American league trio of baseball's Big Six in hitting. He picked up seven percentage points, boosting his average to .384. Gehrig went hitless and slipped to .381, and Luke Appling of the White Sox dropped to .375.

In the National league, Johnny Mize of the Cardinals strengthened his first place hold by getting three hits in five times at bat to advance five points to .371, while his teammate, Ducky Medwick, failed to hit in five chances and sank to .360.

The standings [three leading hitters in each league]:

	G.	AB.	R.	H.	Pct.
Averill, Indians	106	432	95	166	.384
Gehrig, Yankees	104	394	128	150	.381
Appling, White Sox	92	355	72	133	.375
Mize, Cardinals	76	232	53	86	.371
Medwick, Cardinals	104	431	75	155	.360
P. Waner, Pirates	97	389	66	137	.352

Home Run Leaders

Gehrig, Yankees	33	Goslin, Tigers	19
Foxx, Red Sox	32	Di Maggio, Yankees	17
Trosky, Indians	31	R. John'n, Athletics	16
Ott, Giants	25	Medwick, Cardinals	15
Klein, Phillies	20	J. Moore, Phillies	14
Camilli, Phillies	20	Selkirk, Yankees	14
Averill, Indians	20	Mize, Cardinals	14
Dickey, Yankees	19	Demaree, Cubs	13
Berger, Bees	19		

ALL DOGS LIKE RIVAL DOG FOOD
U.S. GOV'T. INSPECTED

Myrtlewood Wins Lakeside Handicap—Sox Whip Indians—Cubs Beat Pirates

HIGH SPEED MANEUVERING ON THE STRETCH TURN AS A BAND OF SPRINTERS HEADS FOR HOME—Flashing Thru is on the rail with Baldy close beside him and Prince John, also on the rail, temporarily cut off by the two leaders. Baldy took command as the run down the stretch began but high spot of the day was Myrtlewood's triumph in the down his rival and won by a neck. This occurred in the second race yesterday at Washington park. The Prince John moved up with a strong challenge, wore $5,000 Lakeside handicap. The Kentucky mare tied the track record for the mile in defeating Washington park's fastest horses. [TRIBUNE Photo.] *(Story on page 1, Sports.)*

[Associated Press Wirephoto.]

SOX CATCHER CUTS OFF AN INDIAN RUN—Hale of Cleveland out at the plate in the first inning of yesterday's game with the White Sox. Sewell is the catcher. Weatherly is watching the play. Hale tried to get home from third when Averill was trapped off first. *(Story on page 1, Sports.)*

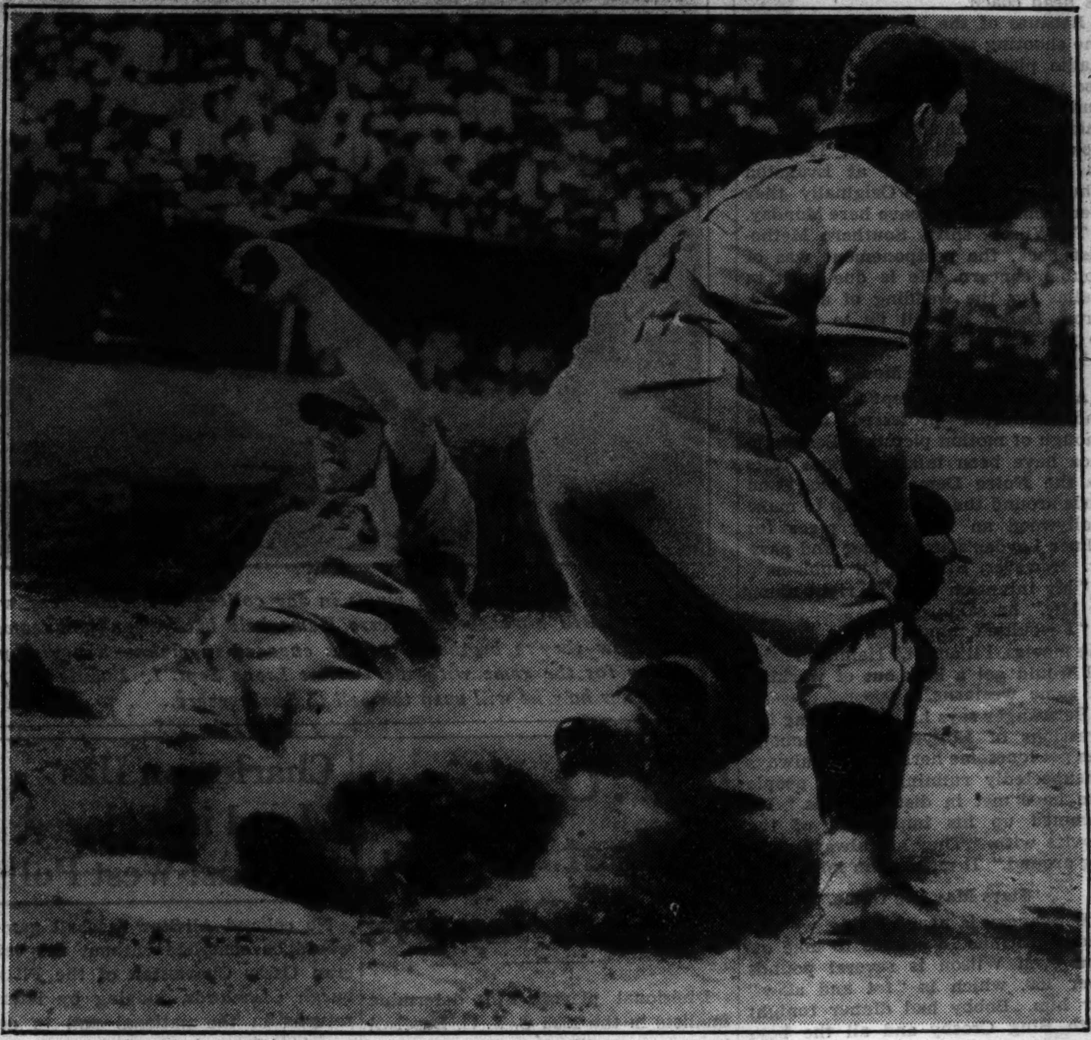

[TRIBUNE Photo.]

SCORING THE RUN THAT NEARLY BEAT THE CUBS—Brubaker of the Pirates slides across the plate to give the Pittsburgh team a 2 to 1 advantage in the seventh inning of yesterday's game. The Cubs came back with a brilliant attack in the ninth, however, batting across two runs for a 3 to 2 victory. Stephenson is the Cub's catcher. *(Story on page 1, Sports.)*

WINS GOLF TITLE—Fred Haas, of New Orleans, who won Canadian amateur championship yesterday. *(Story on page 8, Sports.)*

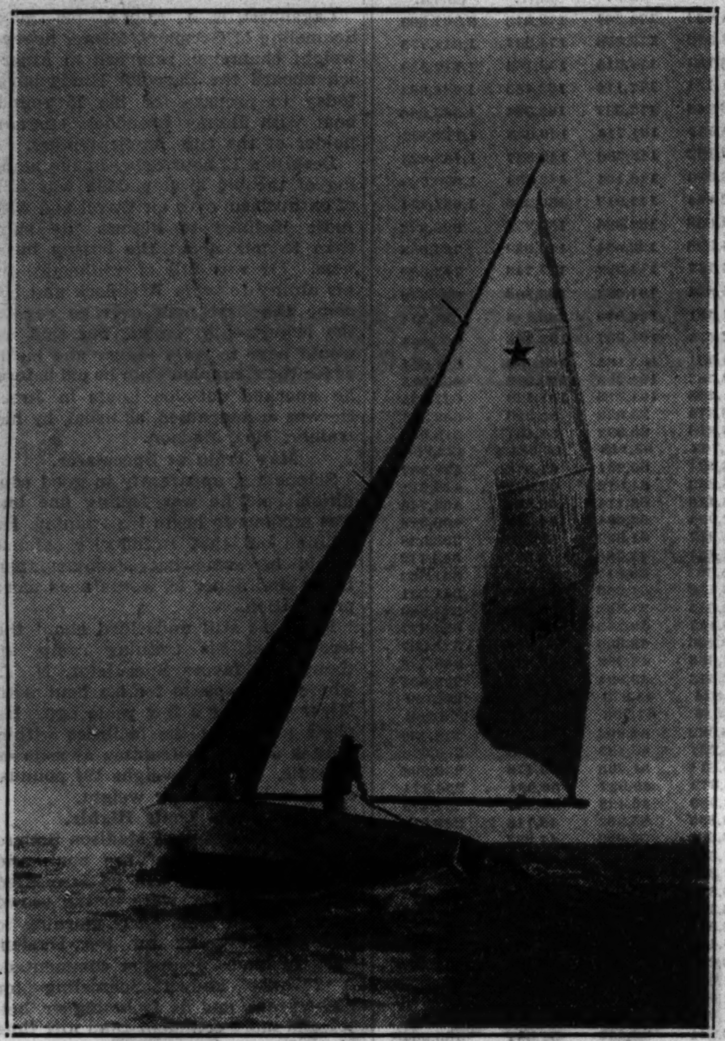

[TRIBUNE Photo.]

FASTEST STAR BOAT ON THE LAKE—Twin Star, owned by Lockwood M. Pirie, which won the Great Lakes star class championship in series at St. Joseph, Mich., ending yesterday. *(Story on page 7, Sports.)*

[TRIBUNE Photo.]

ALERT FOR WINNERS AT THE RACES—A group at the Washington Park track yesterday. Left to right—Mrs. Frank Bering, Mrs. W. J. Sinek, Mrs. Adolph Weis and W. J. Sinek. *(Story on page 1, Sports.)*

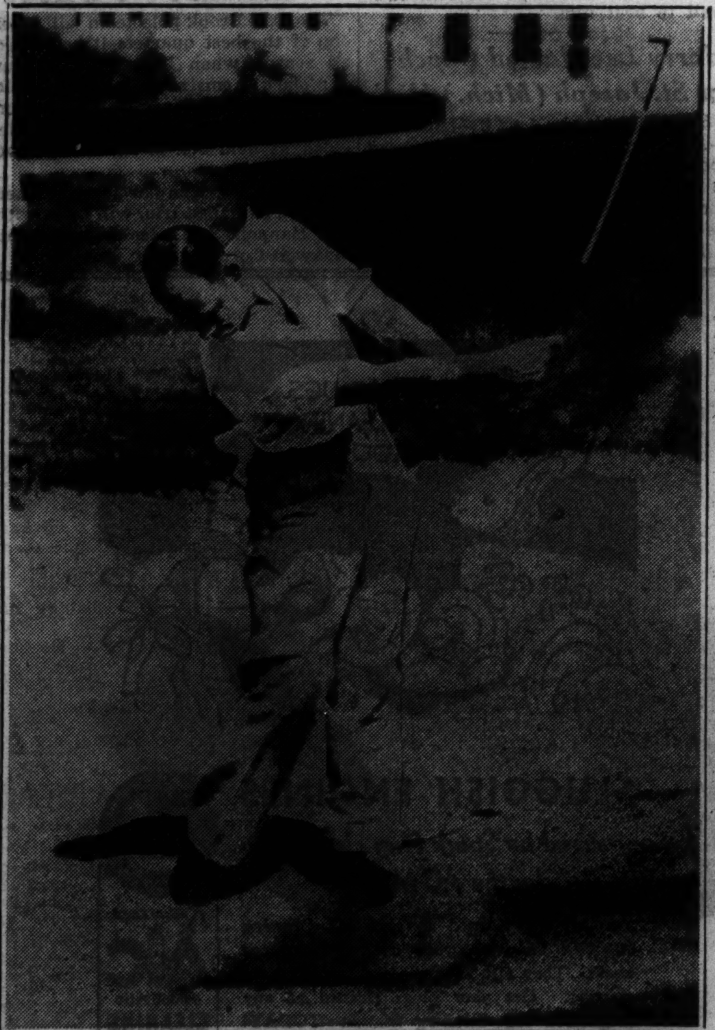

[TRIBUNE Photo.]

OUT OF A TRAP AT SOUTH SHORE—R. T. Magner using his niblick to escape trouble while playing at the South Shore country club course yesterday. Fine weather brought out many golfers.

IN OLYMPIC FINAL—Jesse Owens, member of the U. S. relay team which will race for title today. *(Story on page 1, Sports.)*

WINS DECATHLON—Glenn Morris, of Colorado, who set world record in winning Olympic decathlon. *(Story on page 1, Sports.)*

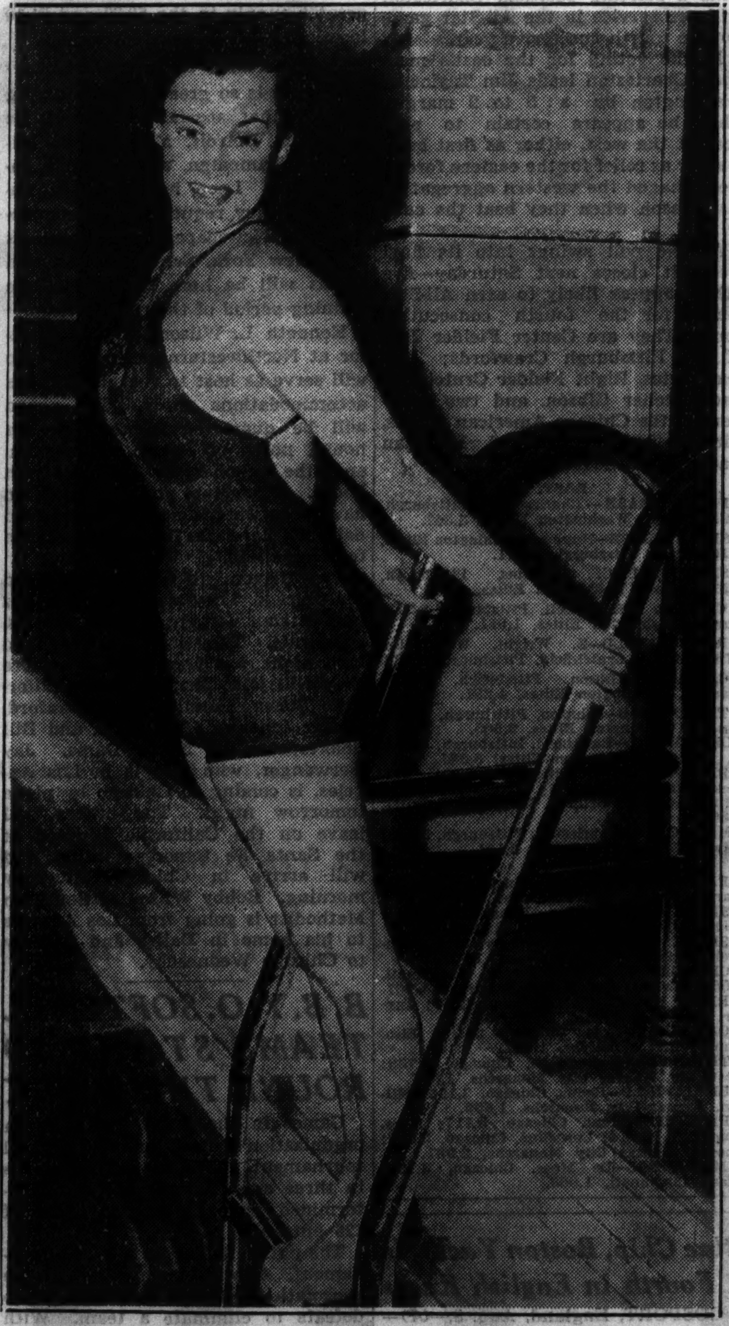

[TRIBUNE Photo.]

SWIMMER BARRED FROM AMATEUR EVENTS—Mrs. Eleanor Holm Jarrett, recently dropped from the U. S. Olympic swimming team for breaking training, was further disciplined by amateur officials yesterday. *(Story on page 1, Sports.)*

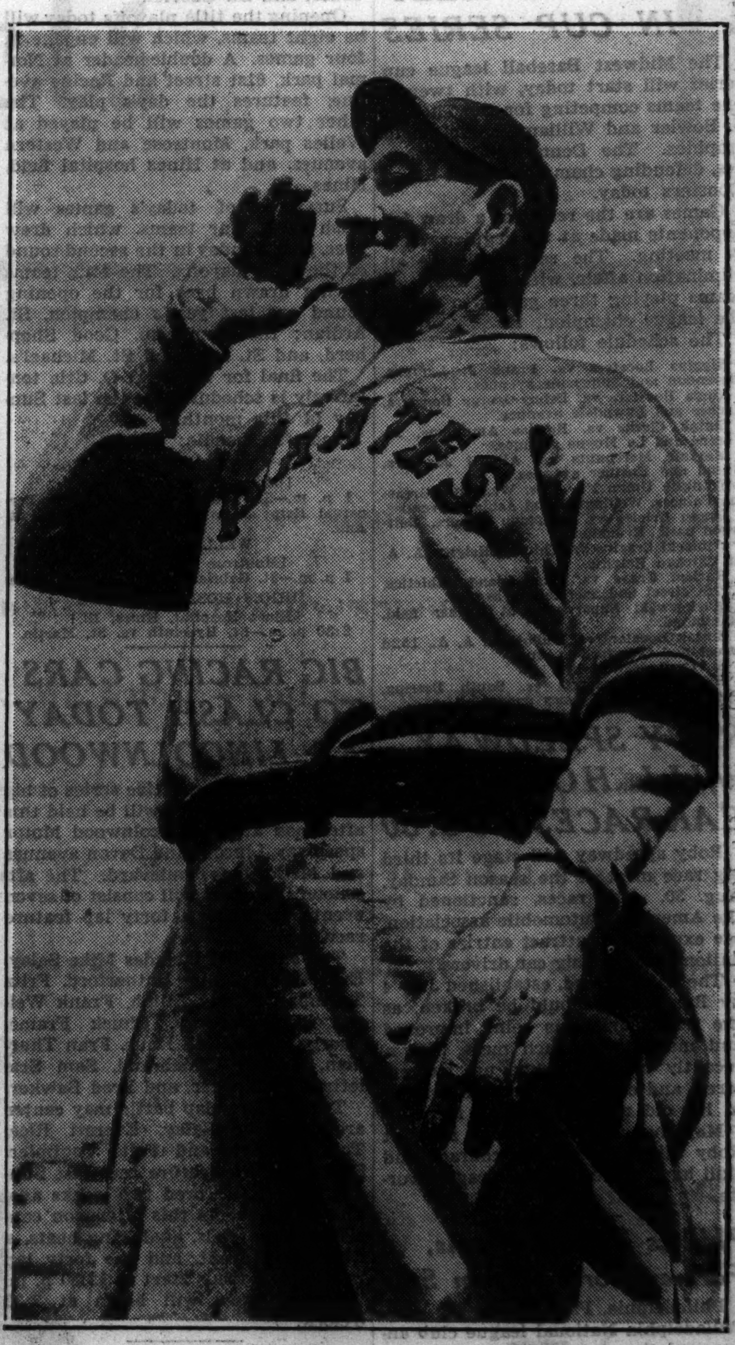

[TRIBUNE Photo.]

AN OLD TIMER HAS HIS SAY—Hans Wagner, Pirate coach, shouts a few derisive comments at the Cubs during yesterday's game at Wrigley field. Hans' quips were useless, however, as the score shows. *(Story on page 1, Sports.)*

FOUR ALL-STARS WHO'LL OPEN DRILL THURSDAY

ALL-STARS WISH TO QUIT MOVIES FOR GRID DRILL

Wonder Who Will Coach Squad.

BY GEORGE SHAFFER.
[Chicago Tribune Press Service.]

Hollywood, Cal., Aug. 8.—[Special.] —An impatient group of young men was champing tonight for a chance to quit the movies and go back to playing football.

Fretful through the last two days because rainy weather prevented taking scenes of "The Big Game," Jay Berwanger, Bill Shakespeare, Gomer Jones, Bobby Wilson and Bones Hamilton tonight were wondering who was to be their coach when they join the College All-Stars at Evanston, Ill., to train for the game, sponsored by THE CHICAGO TRIBUNE, against the champion Detroit Lions, Sept. 1.

Shakespeare and Jones expressed great interest in the number of votes cast for Elmer Layden, Notre Dame's coach. Hamilton, of course, wants his own coach, Tiny Thornhill of Stanford, under whom he played three seasons.

Berwanger for Bierman.

Berwanger would like to work once more under his old coach, Clark Shaughnessy of the University of Chicago, but said he agreed with Shaughnessy that Bernie Bierman of Minnesota would make an excellent choice as head coach.

Because of the inclement weather, the shooting schedule of the R. K. O.-Radio picture in which the players are working, had to undergo changes, and Berwanger, Shakespeare and their mates will not be able to leave Los Angeles until Tuesday. They are to report for practice at Evanston Thursday morning. Originally they were scheduled to leave here Monday.

To Wilson, shifty Southern Methodist back, the postponement was of double concern. He is due back in Dallas for the wedding of a friend. From Dallas he will fly to Chicago to join the All-Star squad.

Enough of Movies.

All of the boys except Shakespeare and Hamilton professed to have enough of motion pictures. Some studios have been talking screen tests to the Notre Dame half back and girls around the studios help to make Hollywood an interesting place for Elmer Layden's star punter and passer. However, Bill is a bit dubious.

"My intention is to go right along in law," he said.

"I wouldn't mind taking a fling at the movies, I'll admit," Hamilton said. "I would get a kick out of working in some westerns."

Berwanger says his outstanding impressions of Hollywood is "nobody can get lonesome here. You are always unexpectedly running across people you have met in distant cities." He summed up his impression of the movies with, "They are always stalling around." It makes him impatient.

Stars May See Game.

Berwanger is near playing weight. Jones still has 15 pounds to take off and even Wilson is several pounds over 150, which is "fat and slow" for him. Bobby had dinner tonight with Bing Crosby and all the boys were guests of Bruce Cabot and Adrienne Ames at their Bel Air estate this week. Crosby, Joe E. Brown and half a dozen other movie stars are planning to go to Chicago for the game Sept. 1.

Two of the most bitter rivals in any college game last year were Gomer Jones (left), Ohio State center, and Bill Shakespeare, Notre Dame half back when their teams clashed in that never-to-be-forgotten game. Now they're brother All-Stars engaged in making a moving picture before they report for practice Thursday for the game with the Detroit Lions Sept. 1. Lucille Ball, young screen actress, waits for Jones to show her how he will snap the ball to Shakespeare.

Keith Topping, Stanford's great end who finished second to Wayne Millner of Notre Dame in the national poll to select the All-Stars, is a pleasant fellow. But when Keith takes the field Sept. 1 (Millner will be the other starting end), he will not be smiling at the Detroit Lions. [Acme Photo.]

Frank (Butch) Loebs, Purdue's pass catching end who wound up third in the All-Star poll, will be on hand to spell either Topping or Millner should the starters need a little assistance. Loebs turned in consistently good football during his three seasons as a Boilermaker.

MIDWEST LEAGUE TEAMS TO MEET IN CUP SERIES

The Midwest Baseball league cup series will start today, with twenty-one teams competing for the Thomas J. Bowler and William H. McDonald trophies. The Denny-George Boosters, defending champions, meet Ringa Boosters today.

Games are the result of a draw for opponents made at the regular weekly meeting. The series will be an elimination affair, with the final two teams playing three games to decide the league champion.

The schedule follows:

Higgins Boosters vs. Frank J. Lymans, Clarendon and Sunnyside avenues.
Ringa Boosters vs. Denny-George Boosters, Archer and Lawndale avenues.
Zintak Clerks vs. Remias Amphions, La Vergne and Le Moyne avenues.
Mayfair Merchants vs. Alberti Jewelers, Grand and Kostner avenues.
Franklin Union No. 4 vs. Waggoner Greasing Palaces, Wellington and Ashland avenues.
Logan Orioles vs. Chapman Motors, Boltwood park, Evanston.
Winiecki Cragins vs. Chicago Heights A. A. at Chicago Heights.
Harlem Grays vs. Blue Island Athletics, 127th street and Sacramento avenue.
Maciejewski Supervisors at Turner field, Hammond.
Zintak Boosters vs. Midlothian A. A., 152d street and Crawford avenue.
St. Cyril drew a bye.
Hamilton Merchants vs. South Deering, 104th street and Bensley avenue.

ROBY SPEEDWAY WILL HOLD BIG CAR RACES AUG. 30

Roby speedway will stage its third big race meet of the season Sunday, Aug. 30. The races, sanctioned by the American Automobile association, are expected to attract entries of the nation's leading big car drivers.

The track record, established July 4 by Rex Mays, should be broken, as the track surface is being improved and made faster each meet. Mays, recently badly smashed up, has entered, and expects to be back driving in his old record breaking form.

Mays has won two feature races at Roby this year, and his courage and skill have made him a Chicago favorite.

Phillies Release Harris, Former Northwestern Star

Philadelphia, Pa., Aug. 8.—(AP)—The Philadelphia National league club announced the unconditional release today of Herbert Harris, rookie southpaw pitcher, after a month's trial. Harris, a former Northwestern university pitcher, was signed after a workout in Chicago on the Phils' last western trip.

C. Y. O. Nines Meet Today in Playoffs

Divisional playoffs to determine finalists in the 1936 C. Y. O. Baseball league race will open this afternoon at parks in the north, west, and south sides. Twelve teams from six sections have qualified for the divisional playoffs. They are St. Adrian, Good Shepherd, St. Stanislaus, St. Mary of Perpetual Help, St. Ann, St. Josaphat, St. Hyacinth, St. Martin, St. Pius, St. Michael, Our Lady of Grace, and St. Gabriel.

Opening the title playoffs today will be eight teams, which will engage in four games. A double-header at Normal park, 61st street and Racine avenue, features the day's play. The other two games will be played at Welles park, Montrose and Western avenues, and at Hines hospital field, Hines, Ill.

Survivors of today's games will clash with four teams, which drew byes, next Sunday in the second round of the title playoffs. The four teams having drawn byes for the opening round are last year's champion, St. Ardian; the runnerup, Good Shepherd, and St. Pius and St. Michael's.

The final for the C. Y. O. title tentatively is scheduled for the last Sunday of this month.

Today's schedule:

NORMAL PARK.
[61st and Racine avenue.]
1 p. m.—St. Stanislaus vs. St. Mary Perpetual Help; 3 p. m.—St. Josaphat vs. St. Ann.

WELLES PARK.
[Montrose and Western.]
1 p. m.—St. Gabriel vs. Our Lady of Grace.

HINES HOSPITAL FIELD.
[Hines Hospital, Hines, Ill.]
2:30 p. m.—St. Hyacinth vs. St. Martin.

BIG RACING CARS TO CLASH TODAY AT LINCOLNWOOD

The fourth consecutive series of big car automobile races will be held this afternoon at the Lincolnwood Motor speedway, Lincoln and Devon avenues and McCormick boulevard. The afternoon's program will consist of seven events, including a forty lap feature race.

The entry list includes Mike Salay, Everett Rice, Slim Rutherford, Fritz Tegtmier, Jimmy Blitch, Frank Weirer, Tom Slattery, Chuck Frame, George Bauer, Don Rhue, Fran Thurman, George Hildebrand, Sam Scaletta, Tom Booker, and Fred Bawker.

Today's forty lap battle may center around Mike Salay, Everett Rice, Tom Slattery, and Fritz Tegtmier. Salay won the feature race last Sunday, and Rice scored two weeks ago. The seven events this afternoon consist of time trials, qualifying heats, a fifteen lap event, and the forty lap race. Time trials start at 12:30 p. m. The first race will begin at 2:30 o'clock.

Uruguay Beats Belgium in Olympic Basketball

BERLIN, Aug. 8.—[U. P.]—Uruguay defeated Belgium, 17 to 10, in the Olympic basketball tournament today.

Charleston Has Lead in Colored East-West Poll

No colored All-Star baseball game would be complete without the veteran Oscar Charleston of the Pittsburgh Crawfords, judging by latest returns in the national poll to determine the makeup of the east and west teams for the fourth annual All-Star game at Comiskey park on Aug. 23.

Charleston, who also is a leading candidate to manage the east's All-Stars, remains comfortably in front of West, of the Washington Elites, in the vote to name a first baseman. If he continues to hold his lead and wins a starting position, Charleston will see service in the All-Star game for the fourth successive year.

In the voting for the east's manager, Charleston leads Jim Taylor of Washington by a 5 to 2 margin. Thus, he appears certain to play against the west, either as first baseman or as relief for the eastern forces. He managed the western aggregation last season when they beat the east, 11 to 8.

As the poll swings into its final week—it closes next Saturday—five others appear likely to earn All-Star berths for the fourth consecutive time. They are Center Fielder Bell of the Pittsburgh Crawfords; two teammates, Right Fielder Crutchfield and Catcher Gibson, and two members of the Chicago American Giants, Pitcher Trent, and Third Baseman Radcliffe. Leaders follow:

EAST.

FIRST BASE—Charleston, Pittsburgh, 3,912; West, Washington Elites, 3,347.
SECOND BASE—Hughes, Washington Elites, 4,105; Seay, Pittsburgh, 3,011.
SHORTSTOP—C. Williams, Pittsburgh, 3,517; Snow, Washington Elites, 2,820.
CENTER FIELD—Bell, Pittsburgh, 5,278; Curry, Washington Elites, 1,981.
RIGHT FIELD—Z. Wright, Washington Elites, 3,729; Crutchfield, Pittsburgh, 3,580.
CATCHERS—Gibson, Pittsburgh, 5,087; Mackey, Washington Elites, 4,291.
THIRD BASE—Johnson, Pittsburgh, 4,173; Binder, Washington Elites, 2,505.
LEFT FIELD—Bankhead, Pittsburgh, 3,104; B. Wright, Washington Elites, 3,887.
PITCHERS—Paige, Pittsburgh, 7,251; Matleck, Pittsburgh, 5,105; Byrd, Washington Elites, 4,620; Griffin, Washington Elites, 2,862.
MANAGERS—Charleston, Pittsburgh, 5,108; Taylor, Washington Elites, 2,151.

WEST.

FIRST BASE—Taylor, Cincinnati, 3,185; Harris, Kansas City Monarchs, 2,416.
SECOND BASE—Allen, Kansas City Monarchs, 2,713; Long, Chicago, 2,206.
SHORTSTOP—Brown, Kansas City Monarchs, 1,959; Strong, Chicago, 1,723.
CENTER FIELD—Robinson, Cincinnati, 2,557; Dwight, Kansas City Monarchs, 1,901.
RIGHT FIELD—Dial, Chicago, 2,651; Taylor, Kansas City Monarchs, 2,319.
CATCHERS—Byas, Chicago, 2,230; Else, Kansas City Monarchs, 1,947.
THIRD BASE—Radcliffe, Chicago, 3,739; Patterson, Kansas City Monarchs, 1,887.
LEFT FIELD—Redus, Chicago, 2,198; Milton, Kansas City Monarchs, 1,859.
PITCHERS—Trent, Chicago, 5,117; Moss, Cincinnati, 3,714; Cornelius, Chicago, 3,228; Cooper, Kansas City Monarchs, 2,987.
MANAGERS—De Moss, Chicago, 3,791; Glass, Cincinnati, 1,008.

Blue Chip, Boston Yacht, Is Fourth in English Races

GOSPORT, England, Aug. 8.—(AP)—Blue Chip, Boston's entry in the international model yacht competition, finished fourth as England carried off the championship with a total of 104 points today. Owned by W. G. Bithell, Blue Chip scored 72 points during the three days.

Bierman Lead Increasing in Coaches' Poll

[Continued from first sports page.]

limited to persons voting for the various coaching candidates. Ticket sales are keeping pace with the balloting. Forty thousand seats, approximately half the capacity of Soldiers' field as arranged for this game, have been disposed of. There still are more than 6,000 available, however, in the $3.30 section and a much greater supply in the $2.20 and $1.10 locations. All seats are reserved.

Special Trains to Bring Crowds.

Interest is so great in the outlying country that special trains will be run from Detroit, Minneapolis, Dubuque, Champaign, and probably Indianapolis. Loop hotels report unusually heavy requests for accommodations. Newspaper representatives from New York, San Francisco, and Dallas will be here throughout the training period of the college team.

Kenneth L. Wilson, athletic director at Northwestern university, who will serve as host to the players, has accommodations ready. The squad will be quartered in the Hinman house, north of Patten gymnasium, and the coaches in the Goodrich house. Attendants at Dyche stadium have been watering the practice field daily to have the turf in condition for scrimmage.

Two players already have headed for Chicago. They are Eddie Erdelatz and Wagner Jorgensen of St. Mary's, California. They left San Francisco last night for Los Angeles, where they will join Larry Lutz of California, Bones Hamilton of Stanford, Gomer Jones of Ohio State, and Bill Shakespeare of Notre Dame. Jay Berwanger, who also is in Los Angeles, is coming to Chicago by plane tomorrow night. The others will leave on the California Limited of the Santa Fe tomorrow night and will arrive in Chicago Thursday morning. Bobby Wilson of Southern Methodist is going from Los Angeles to his home in Dallas and will fly to Chicago Wednesday.

B. B. Y. O. SOFTBALL TEAMS START 3D ROUND THIS WEEK

Games in the B'nai B'rith Youth organization's first annual softball tournament continue, as champions in three age divisions are being determined from an original field of 126 entrants.

The entire field still is in the tournament. A losing team will enter the consolation bracket, thus taking two defeats to eliminate a team. With few exceptions, teams in the B. B. Y. O. meet will start the third round tomorrow. The final will be played the first week in September. The B. B. Y. O. meet is a slow pitching tournament, and the 16 inch ball is used.

All-Star Coaches' Poll

Returns in the nation-wide poll to select a staf of coaches for the College All-Star team which will meet the Detroit Lions, National Professional league champions, at Soldiers' field the night of Sept. 1, follow:

	First place.	Second place.	Third place.	Total points.
Bernie Bierman, Minnesota	681,653	174,384	173,972	2,567,699
Bo McMillin, Indiana	464,942	172,856	174,237	1,914,775
Elmer Layden, Notre Dame	463,183	174,918	173,164	1,912,549
Lou Little, Columbia	371,724	172,114	162,483	1,621,883
Lynn Waldorf, Northwestern	358,266	172,537	163,394	1,583,266
Matty Bell, Southern Methodist	239,557	151,748	150,635	1,172,802
Tiny Thornhill, Stanford	239,192	148,206	149,837	1,163,825
H. O. Crisler, Princeton	218,356	146,184	142,593	1,090,029
Francis Schmidt, Ohio State	212,804	141,912	139,258	1,061,494
Ossie Solem, Iowa	164,658	132,886	133,276	893,022
Jimmy Phelan, Washington	141,326	122,054	115,982	784,068
Clark Shaughnessy, Chicago	134,157	114,392	113,748	745,003
Jimmy Crowley, Fordham	124,594	107,066	105,896	693,810
Harry Kipke, Michigan	121,481	106,829	106,113	684,214
Jock Sutherland, Pittsburgh	116,274	104,957	103,268	662,004
Dana Bible, Nebraska	114,961	105,184	102,593	657,844
Andy Kerr, Colgate	114,382	104,763	103,086	655,638
Bill Spaulding, U. C. L. A.	111,258	101,316	101,429	637,835
Hunk Anderson, North Carolina State	98,374	85,628	85,993	552,371
Earl Blaik, Dartmouth	78,816	85,892	84,437	549,669
Jack Chevigny, Texas	57,762	93,148	63,384	422,966
Ray Morrison, Vanderbilt	76,924	65,281	61,573	422,907
Harry Stuhldreher, Wisconsin	75,653	64,972	61,308	418,211
Howard Jones, Southern California	73,416	63,114	56,264	402,740
A. A. Stagg, College of Pacific	72,994	62,504	56,338	400,328
Slip Madigan, St. Mary's [Cal.]	71,217	61,832	56,213	393,528
Charles Bachman, Michigan State	67,481	47,396	46,537	343,772
Frank Murray, Marquette	65,362	49,017	47,412	341,532
Dr. Edward Anderson, Holy Cross	53,748	64,258	51,575	341,331
John Patrick, Oglethorpe	84,514	21,638	28,068	324,886
James Conzelman, Washington U.	60,147	49,262	44,312	323,277
Ernie Nevers, Lafayette	60,233	48,356	43,956	321,367
Glenn [Pop] Warner, Temple	54,686	45,209	45,854	300,330
Wallace Wade, Duke	53,513	46,994	43,537	298,004
Biff Jones, Oklahoma	51,824	44,873	42,951	288,169
Charles Dorais, Detroit	45,618	47,256	45,492	276,858
Bill Alexander, Georgia Tech	38,922	52,806	51,358	273,736
Dr. C. W. Spears, Toledo	44,037	46,483	44,593	269,670
Harry Mehre, Georgia	35,614	51,295	50,476	259,908
Ike Armstrong, Utah	35,372	49,937	56,934	256,874
Carl Snavely, Cornell	48,986	40,428	38,365	251,179
Benny Friedman, City College [N. Y.]	29,855	55,302	48,118	248,287
Ted Cox, Oklahoma A. & M.	28,362	55,092	47,983	243,253
Dick Harlow, Harvard	27,574	53,637	47,458	237,454
Clipper Smith, Villanova	27,397	52,996	47,194	235,377
Dr. Mal Stevens, New York U.	26,893	49,638	45,508	225,463
O. E. Hollingbery, Washington State	26,752	49,562	45,297	224,077
Glen Harmeson, Lehigh	46,538	27,384	26,993	221,175
Wesley Fry, Kansas State	25,493	48,512	45,082	218,585
Ed Krause, St. Mary's [Minn.]	39,276	31,106	32,487	212,527
Pete Vaughan, Wabash	51,632	16,894	15,816	204,500
Don Peden, Ohio U.	21,994	38,602	44,552	187,738
James Kitts, Rice	21,027	41,082	41,538	186,783
James Kelly, De Paul	32,584	28,442	31,304	185,904
Raymond Pond, Yale	20,371	37,194	40,182	175,683
Tom Lieb, Loyola [L. A.]	20,296	36,583	39,857	173,911
George Veenker, Iowa State	20,473	35,138	33,684	165,379
Mal Elward, Purdue	38,692	16,516	15,036	165,044
Chet Wynne, Kentucky	16,814	28,637	24,267	131,983
Chick Meehan, Manhattan	17,592	26,902	24,518	131,098
A. H. Lindsay, Kansas	16,996	25,284	25,294	126,850
Jack Meagher, Alabama Poly	15,482	27,993	23,837	126,269
Cecil Muellerleile, St. Louis U.	20,348	17,562	16,806	112,974
Harvey Harman, Pennsylvania	19,512	16,986	16,414	108,922
Ralph Jones, Lake Forest	19,337	16,714	15,626	107,065
Gus Tebell, Virginia	15,452	13,087	13,698	86,223
Gil Dobie, Boston College	16,906	12,538	9,321	85,615
A. J. Robertson, Bradley	17,357	6,512	7,284	72,379
Marchy Schwartz, Creighton	9,854	5,693	4,618	45,566
Charles Butler, Beloit	7,362	3,618	2,836	32,158
Bunny Oakes, Colorado	2,417	1,594	1,793	12,232

The contest ended at midnight last night. First place counted three points; second two, and third place, one. The coach receiving the greatest number of points will win the poll.

WINDY CITY NINES MEET TOMORROW IN TWO GAMES

The Windy City Softball league has finished the first week of play in the second round and is looking forward to its most successful season, already having passed the 60,000 mark in attendance.

The teams that have come to the front are the Representative Adduci's and the Al Horans, in the west division; Edelweiss Beers and Montgomery V-8s, in the north central division, and the Immel-Karas and Perkells, in the north division.

Lefty Goldfeder of the Representative Adducis is the leading batter in the league with an average of .724. The pitchers that have been most effective are Lewah Yacillo of the Representative Adducis, Vito Yario of the Al Horan Bailifs, and Richy Mueller of the Montgomery V-8's.

Tomorrow the Windy City league will swing into action at Wellington and Ashland avenues, when two games will be decided. The schedule:

7:30 p. m., Owl Indian Drum and Bugle corps exhibition; 8:30 p. m., Owl Indians vs. Korbels of Cicero; 9:30 p. m., Gov. Horners vs. Hoffmans.

Hutson Signs Contract to Play with Packers

Green Bay, Wis., Aug. 8.—(AP)—Donald Hutson, former star end of the University of Alabama, has signed his 1936 contract with the Green Bay Packers of the National Professional Football league.

Jack Johnson Picks Sharkey to Beat Louis

Orangeburg, N. Y., Aug. 8.—[Special.]—Jack Johnson, only colored boxer ever to hold the world's heavyweight title, did not hesitate to pick Jack Sharkey as a winner over Joe Louis this afternoon after witnessing the Bostonian step through an impressive fifty minute workout, under a blazing sun in training for his Yankee stadium date with the brown bomber Aug. 18.

"Sharkey looks very good. He should beat Louis. Sharkey is faster, he knows how to use his hands. Louis is a sucker for a right and after they are through teaching him how to avoid a right he will be a sucker for something else," Johnson said.

ILLINOIS CRICKET TEAMS TO PLAY 4 GAMES TODAY

Four Illinois Cricket association matches will be decided today. Washington Park and Lake Forest, tied for first place, will see action this afternoon. The schedule:

Chicago vs. Oak Park at Taylor park, Oak Park; Winnetka vs. Evanston at Boltwood park, Evanston; Lake Forest vs. Milwaukee at Milwaukee; Melbourne vs. Washington Park at Washington park.

Schmeling Arrives for Braddock Bout

Lakehurst, N. J., Aug. 8.—(AP)—Max Schmeling of Germany, former heavyweight champion, returned to America aboard the Zeppelin Hindenburg today to prepare for his 15 round bout with Jimmy Braddock, current holder of the title, in September.

Despite a 12 hour delay in the landing of the big airship, Max was full of enthusiasm over air travel and was more inclined to discuss the ship than to talk about the boxing business. He was full of confidence in his ability to whip Braddock and become the first man ever to regain the heavyweight crown, but said he would have to train longer and harder for the champion than he did before he knocked out Joe Louis in June. He was accompanied, as usual, by his trainer, Max Machon.

May Train at Speculator.

Schmeling, apparently in good condition, said he was feeling fine but was anxious to begin his training. He pointed out that Braddock's defense would be somewhat stronger than Louis' and hence he would need more preparation.

Max was still undecided about the location of his training camp, although he favors Speculator, N. Y., where he prepared for his bout with Mickey Walker a few years ago. He plans to inspect the facilities within a week and begin training as soon as possible. He now weighs 194 pounds, close to his fighting weight.

Regards Louis Highly,

Jimmy Johnston of Madison Square Garden, promoter of the bout, and Mike Jacobs, who will be associated with the Garden, were in the crowd which waited from early morning to 7 in the evening for the Hindenburg to land. Johnston commented:

"I have known Schmeling for eight years, and he looks bigger, better and more confident than any time since I've known him."

The German refused to predict the winner of the bout between Louis and Jack Sharkey, both of whom he has fought, because he has not seen Sharkey in action for several years. But he remarked that he had a high regard for the Detroit Negro's ability and Sharkey would have to have traveled a long distance on the comeback trail to beat him.

Harry Lee Named Coach at St. Joseph (Mich.) High

St. Joseph, Mich., Aug. 8.—[Special.] —Appointment of Harry Lee as head football coach and director of athletics at the St. Joseph High school for the coming year was announced today. Lee, former coach at Fremont, Mich., will replace Ron Finch resigned.

MAX MAREK AND VALLES MEET ON MARIGOLD CARD

Nettlow Battles Barrish in Semi-Windup.

Max Marek, 1933 Golden Gloves and National Amateur Athletic union champion, will make his sixteenth professional start in an eight round bout with George Valles, Birmingham, Ala., at Marigold Gardens tomorrow. At the same time he will attempt to score his first victory since last March 23, when he stopped Gordon Fortenberry in four rounds at Miami Beach, Fla.

In his last three matches Marek lost to Joe Knight, Johnny Erjavec, and John Henry Lewis. Max disputes the decision which cost him the bout with Knight, holding that the worst he should have received was a draw. Fans are acquainted with details of his defeat at the hands of Erjavec. The Chicago heavyweight was ahead on points when he was unable to come out for the eighth round because of a cut eye. Erjavec was awarded a technical knockout.

Marek opened his pro career by registering five straight triumphs before suffering a defeat by Bob Pastor at Madison Square Garden last Nov. 1. Then he won four additional engagements, the string being broken by Steve Carr, who took a ten round verdict at Miami Beach March 11.

Bouts on this week's boxing and wrestling schedule include:

Tomorrow.

At Marigold Gardens—Max Marek vs. George Valles [8], heavyweights; Al Nettlow vs. Benny Barrish [6], lightweights; Lenny Cohen vs. Pat Robertson [5], featherweights.

At White City—Rudy Kay vs. Bert Rubi, Mike Kilonis vs. Pat Kelly, Red Vagnonne vs. Ernie Peterson, Denny Lentz vs. Phil Gruber [wrestling].

Wednesday.

At Arcadia Gardens—Series of professional wrestling bouts.

At Brooklyn, N. Y.—Jimmy Leto vs. Gustav Eder [10], welterweights, and Leon Ketchell vs. Roberto Roberti [6], heavyweights.

At St. Louis Mo.—John Henry Lewis, light heavyweight champion, vs. George Nichols [nontitle], and Everett Rightmire vs. Joey Alcanter, featherweights, each ten rounds; Mickey Genaro vs. Kid Irish [6], lightweights.

Friday.

At Northwest Stadium—Seven amateur boxing matches

F. M.

TRUDIE EDERLE, SWIM HEROINE, NOW SEEKING JOB

New York, Aug. 8.—(AP)—It's ten years now since Gertrude Ederle, the first woman ever to do it, swam the English channel, but the tumult of the spectacular greeting New York gave her still lingers as a memory of something almost unreal.

Ten years ago a national heroine in a Broadway ticker tape parade, a girl of 19 standing on the City hall steps beside Mayor Jimmy Walker to receive a handsome scroll setting forth her mighty deed, honors in other cities, a long vaudeville tour.

Today she lives alone on the top floor of a two family house at Uniondale, N. Y., with her scroll and her scrapbook and memories, her physical vigor still impared by a spine injuring fall suffered in December, 1933.

"But I'm all right," she says, "and I wish people wouldn't circulate reports that I'm a helpless cripple and stone deaf and that I'm dead broke. It hurts my chances of getting a job instructing and coaching."

She has a car, drives often to the sea, to dream, as she watches waves, of the day of Aug. 6, 1926 when she entered the channel waters at Cap Gris-Nez, France, and started the long grind of 14½ hours.

Has it all been worth while? She says it has.

"I didn't make as much as I should, but I was just a kid then—just 19. I didn't think of commercializing the swim. I was swept away with the hurrah. I was swept away, it was so glorious."

BUTLER RETURNS TO OAK BROOK LINEUP TODAY

The Oak Brook polo team will meet one of the best quartets it has faced all season when Lieut. Bill Fergus and Jack Armstrong take the field with two other players this afternoon at 3:30 o'clock. The game will be decided at field No. 3, 22d street and York road.

Paul Butler, who has just returned from an extended trip, will team with Jim Hannah, S. A. Healey, and Capt. Maxwell Corpening for Oak Brook.

SLUGGISH ENGINES

cured by Spark Plug cleaning by the AC Method

Spark plugs cleaned in the AC Cleaning Machine snap up your car's performance again. They also save gas and remedy hard starting. Get your plugs cleaned at any Registered AC Cleaning Station—TODAY!

REGISTERED AC SPARK PLUG CLEANING STATION

◆ LOOK FOR THIS SIGN ◆

Plugs cleaned ... while you wait ... 5c EACH

Dangerous Subjects

Your wife, your politics, your favorite cigar are dangerous subjects to argue about. We wouldn't think of discussing the first two. But being one of the world's largest cigar manufacturers, we'll take a chance and talk about subject number three.

We know we've put into Van Dyck 32's mighty expensive tobaccos so they'll taste sweet, mild, satisfying. We know we've made them with great care so they'll burn evenly, smoothly, with a firm white ash. We know—but we want *you* to know.

It costs only a nickel to make the acquaintance of Van Dyck 32's. We think you'll find it *your* cigar. Why not invest 5¢ to find out for yourself how good it is?

© 1936, General Cigar Co. Inc.

Get Acquainted with **VAN DYCK 32's**

A FINE 5¢ CIGAR

KEOKUK DAM IS BOON TO WATERS OF MISSISSIPPI

Keeps Ancient River at Navigable Stage.

BY BOB BECKER.
[Chicago Tribune Press Service.]

Nauvoo, Ill., Aug. 8. — Canoeists will complain but the barges and big boats are bound to give three cheers when they hit the Mississippi river down here above the big Keokuk dam, because the river has been backed up for many miles to attain great width and depth.

The dam impounds the water of the river that this year is just a shadow of itself due to the drouth, spreads it out until it is a lake that reaches far across the valley into small streams and creeks and thus provides enough water in the channel for most any boat. When THE TRIBUNE canoe that is taking us on a tour of some Illinois rivers and waterways today brought us into this vast lake that reaches up river beyond Fort Madison we longed for a battle ship or other craft that would dive through the waves instead of bounding on top of them like a rider on a bucking bronco. The old river, now transformed into a broad lake, quit playing the rôle of a lamb stricken by the drouth and behaved more like a lion.

Rough Trip for Canoe.

A stiff southeast wind all but tossed our 16 foot canoe out of the regular ship channel which is marked by blinker lights and buoys, threw a few tons of water into our faces, and inflicted a lot of grief in our limping one cylinder motor before we eased into a little cove on the waterfront of this historic village. As we learned today this big water behind the Keokuk dam can cause a lot of trouble for canoeists and other travelers in small craft but after seeing the dried up river bed above this backwater we can imagine how welcome it is to skippers of big boats that are getting stuck on sand bars in the upper river due to the record breaking low levels of the Mississippi.

From Burlington down to Fort Madison and then on to this old town with its landmarks of frontier days, our 16 foot canoe found few river boats to dispute the right of way in the waterway. Yesterday we met one steamboat, an arrogant stern wheeler came up the river with its smokestacks pouring out thick black smoke. Later we saw a speedboat headed up river.

Today we didn't see a single barge or steamboat. We have had the big waterway pretty much to ourselves.

Island Splits River.

We found one of the beauty spots of the whole trip above the little town of Dallas City. Here the Mississippi is split by a long wooded island, below the island the river, unrestricted by drainage areas on the banks, reaches for miles across the valley with numerous bayous, marshes, and sloughs, where the fishermen get excellent fishing for bass, crappies, and sunfish. Old duck blinds in the marshes told us of the way the hunters use this part of the river during the fall hunting season.

But right now the traveler in a small craft will not want to miss this beautiful sight: An extensive lotus bed is filled with blossoms, and 15 or 20 pure white egrets can be seen standing among the lemon yellow flowers. We caught this picture on the Illinois side of the Mississippi. But both banks of the river are going to intrigue the outdoor fan because the bottom lands still belong to the fish and game that used to have thousands of acres of habitat along this big waterway.

Once Seat of Mormons.

Burlington, Fort Madison, Nauvoo and Keokuk—all of these cities and towns along the federal waterway—are teaching us many history lessons as we follow the Mississippi. At Fort Madison the government built a fort in 1808. We stopped to look at the marker where this frontier fort was located. Nauvoo, once a thriving Mormon city of 20,000 to 25,000 people, has a fascinating story to tell of Prophet Joseph Smith, Brigham Young, and other leaders who played such a prominent part in the history of the church of Latter Day Saints and Illinois during the years between 1840 and 1844.

25 FEDERATION GAMES WILL BE DECIDED TODAY

Twenty-five games have been scheduled in the Chicago Baseball federation today. In one of the feature contests the Les Cavaliers will meet the Logan Blues at 2600 Elston avenue to decide the winner of the second bracket in the Near North Side league. The schedule:

John P. Hardings vs. Judge Dunnes at Waveland park.
Felz Motors vs. Crum Florals at Altgeld park.
Altgeld Park Boosters vs. Ald. Youngs at Waveland park.
McAvoy Brothers Buddies vs. Corwith Red Wings at 4400 South Trumbull avenue.
Woodlawn Merchants vs. Braves A. C. at Gage park.
Fullerton Bruins vs. Bednarz Boosters at 47th and Archer.
None-Better vs. Spartans at McVicker and Matson.
Gratz's Grocery vs. Norwood Park at Natoma and Ardmore.
National Tea No. 1 vs. Richter's Foods at Jefferson park.
Rosewood Theater vs. German-Hungarian Club at Hamilton park.
Falcons A. C. vs. Kingsbury.
Chi-Mounds vs. Forest Glen Aces at Elston and Forest Glen.
Beltin Indians vs. Bernells A. C. at Austin and Melrose.
Braun Brothers Oilers vs. Charlie's Tavern at 31st and Keeler.
Allison Bedfords vs. Refiners Pride at 78th and Altgeld.
Allison Bedfords vs. Westwood Lutherans at 78th and Altgeld.
Minnecis vs. Goldammers at Waveland park.
Cherokee Indians vs. Devons A. C. at Winnemac park.
Armour Post vs. North Shore Post at Winnemac park.
Tiger A. C. vs. N. B. Club No. 1 at Revere park.
N. B. Club No. 2 vs. Braves Y. P. C. at Revere park.
Cragin Maroons vs. Steuart Ravens at Winnemac park.
Gar-Clif Orioles vs. Walins S. A. C. at Lincoln park.
Homer Blues vs. winner of Gar-Clif-Walins game at Lincoln park.
Les Cavaliers vs. Logan Blues at 2600 Elston avenue.

WITH TRIBUNE CANOE THROUGH ILLINOIS

The above map shows course taken by Bob Becker, Tribune outdoor editor, in canoe through Illinois waterways. The objective of the trip is to determine the condition of the various rivers and canals. At one stage of the journey, in the old Illinois-Michigan canal, the canoe had to be taken from the canal because of lack of water.

NEWS FROM THE RACE TRACKS

WASHINGTON PARK CHART

[Copyright: 1936: By Regal Press, Inc. (Daily Racing Form).]

FIRST RACE—Six furlongs. Allowances. Purse $800. Net value to winner, $600; second, $100; third, $75; fourth, $25. Weather clear; track fast.

Horse and Jocky—	Wt	PP	St	¼	½	Str	Fin	Owner	Eq odds
FAIR LEAD [L.Balaski]	116	6	6	$1^{1½}$	1^2	1^3	$1^{1½}$	NorthwaySta.	.60-1
MONDORF [H.Albrecht]	116	4	3	2^1	2^2	2^1	2^h	Mrs.E.Denemark	5.20-1
PHALASAN [L.Lake]	113	3	1	3^1	3^4	3^6	3^6	ThreeD'sStk.F.	8.40-1
RECUSSION [J.Renick]	107	7	7	$5^{1½}$	$5^{1½}$	$5^{1½}$	4^2	A.B.Hancock	10.10-1
TEDALL [R.Deprema]	116	5	2	4^1	4^2	4^2	5^2	ValdinaFarm	42.90-1
OVERPLAY [J.Cowley]	110	2	4	7	7	6^2	$6^{1½}$	ShandonFarm	18.60-1
EMILY JANE [C.Corbett]	107	1	5	6^1	6^h	7	7	MillsdaleSta.	32.20-1

Time, :22 4-5, :46 2-5, 1:11 4-5. Two dollar mutuels paid: Fair Lead, $3.20 straight, $2.20 place, $2.20 show; Mondor, $3.20 place, $2.60 show; Phalasan, $3.00 show. Winner trained by E. L. Fitzgerald. Went to post at 2:22½.

FAIR LEAD, away slowly and rushed to the lead before going a quarter, was taken on inside sharply approaching the turn, increased his advantage under light pressure when entering the stretch and, continuing with fine speed, held sway thereafter. MONDORF, forced back as FAIR LEAD came over when nearing the turn, was inclined to bear over in the stretch but held on well.

SECOND RACE—Six furlongs. Claiming. Purse $800. Net value to winner, $600; second, $100; third, $75; fourth, $25.

Horse and Jocky—	Wt	PP	St	¼	½	Str	Fin	Owner	Eq odds
PRINCE JOHN [B.James]	104	1	1	4^1	$3^{1½}$	2^1	1^{nk}	J.Marsch	4.80-1
BALDY [R.McClellan]	101	12	6	$2^½$	2^2	1^1	$2^{1½}$	TexasStable	21.10-1
CREOLE BIRD [C.Corbett]	106	6	9	$6^½$	$4^½$	4^1	$3^{1½}$	SouthlandSta.	7.20-1
ROBERT S. [R.Dotter]	109	9	5	3^1	5^1	5^1	$4^½$	H.Friedberg	11.30-1
ROBERTA [T.Dickinson]	104	5	2	5^1	6^2	6^2	5^2	KentonFarm	9.70-1
OGEE [L.Wilson]	109	7	4	$7^½$	7^2	7^1	6^h	Mrs.E.E.Keller	33.70-1
MONROE [F.Faust]	106	8	12	10^4	8^4	8^6	7^h	Mrs.B.Christmas	41.10-1
FLASHING THRU [J.Nolan]	109	4	3	$1^{1½}$	$1^{1½}$	3^2	8^4	Mrs.S.Gorbet	2.90-1
SUN TRYST [F.Maschek]	102	2	11	$9^{1½}$	9^1	10^8	$9^½$	MoorlandSta.	69.10-1
ALLENS [R.Clemons]	106	11	8	12	10^2	9^1	10^h	H.Parsons	55.20-1
SILV'R TIDINGS [L.Guymon]	100	10	10	$11^½$	11^3	11^8	11^{12}	G.Watts	7.70-1
NIGHT BRIGADE [R.Tilden]	109	3	7	8^4	12	12	12	Vilbig&English	8.30-1

Time, :23 1-5, :46 3-5, 1:12 4-5. Two dollar mutuels paid: Prince John, $11.60 straight, $6.60 place, $4.60 show; Baldy, $18.00 place, $8.20 show; Creole Bird, $6.00 show. Winner trained by R. Goose. Went to post at 2:56.

PRINCE JOHN, well up from the start and under steadying restraint for a half mile, was forced very wide in the stretch but gained gradually under strong riding and, wearing down BALDY, appeared ready to draw out. Latter bore over sharply from the outside soon after reaching the turn, raced into command under light urging when entering the stretch and held on well while bearing out in the final eighth but was not good enough. CREOLE BIRD, lucky to keep up when in close quarters leaving the back stretch and, steadied around the turn, closed well under strong handling.

THIRD RACE—Six furlongs. Purse $1,000. Net value to winner, $700; second, $150; third, $100; fourth, $50.

Horse and Jocky—	Wt	PP	St	¼	½	Str	Fin	Owner	Eq odds
BOLO [R.Dotter]	112	8	6	2^h	$1^½$	$1^½$	$1^{1½}$	H.Friedberg	3.90-1
SOUTHERN BELLE [B.J'mes]	97	4	1	$4^½$	$2^½$	2^4	2^4	T.C.Worden	1.60-1
CALIBAN [L.Balaski]	109	7	9	5^2	$3^{1½}$	3^2	3^2	A.R.Born	19.30-1
NAUGHTY [J.Nolan]	102	2	2	6^h	6^1	4^h	4^h	C.W.Pershall	8.20-1
REMINISCENT [L.Hardy]	111	9	8	3^1	5^2	$5^{1½}$	$5^{1½}$	Mrs.H.Kiser	9.80-1
BAMBOO [J.Renick]	104	3	3	9	9	$6^{1½}$	6^4	J.H.Manheimer	8.80-1
TRANSFUN [L.Guymon]	100	1	5	8^h	7^1	$7^{1½}$	$7^½$	BlueRidgeFarm	12.60-1
NET PROFT [R.Haber]	107	6	4	1^2	$4^½$	9	$8^½$	R.T.Watts	56.80-1
EMIGRANTE [R.McClellan]	95	5	7	7^h	8^h	$8^½$	9	G.Keeton	18.60-1

Time, :22 4-5, :46 1-5, 1:11 [equals track record]. Two dollar mutuels paid: Bolo, $9.80 straight, $4.00 place, $3.60 show; Southern Belle, $3.20 place, $2.80 show; Caliban, $6.00 show. Winner trained by K. Ramsey. Went to post at 3:27½.

BOLO, forced wide early and taken to inside after three-eighths, raced into a short lead under mild urging when entering the stretch, gamely withstood SOUTHERN BELLE'S challenge and, maintaining keen speed to the end, came away in the last sixteenth. SOUTHERN BELLE, away fast but inclined to bear out, was under restraint for a half mile and made a game bid under strong handling in the stretch but could not get up. CALIBAN saved much ground when moving up fast in the stretch turn and went evenly thereafter.

FOURTH RACE—Six furlongs. Purse $1,200. Net value to winner, $850; second, $200; third, $100; fourth, $50.

Horse and Jocky—	Wt	PP	St	¼	½	Str	Fin	Owner	Eq odds
SILVERSMITH [L.Haas]	109	2	6	6^2	5^1	$1^{1½}$	1^2	J.E.Widener	3.80-1
ROCK X. [B.James]	114	7	5	5^1	6^3	4^h	2^n	TranquillityFarm	2.90-1
†GRAND DUKE [J.Renick]	105	3	2	$4^{1½}$	$4^{1½}$	$5^{1½}$	3^3	Mrs.E.Denemark	5.80-1
MANNERS MAN [R.Dotter]	112	4	3	2^1	2^1	2^h	$4^½$	D.W.Butler	3.20-1
SLIM ROSIE [R.McClellan]	103	1	1	$1^½$	1^h	3^h	5^h	WeilStable	9.20-1
†TOP DOG [H.Albrecht]	110	5	4	7	7	7	$6^½$	Mrs.E.Denemark	5.80-1
SILVERETTE [L.Guymon]	102	6	7	3^1	$3^½$	6^2	7	G.Watts	6.70-1

†Mrs. E. Denemark entry. Time, :22 2-5, :45 3-5, 1:10 2-5 [new track record]. Two dollar mutuels paid: Silversmith, $9.60 straight, $4.80 place, $3.20 show; Rock X., $4.40 place, $3.00 show; Grand Duke [entry], $3.40 show. Winner trained by D. E. Stewart. Went to post at 4:00. Off at once.

SILVERSMITH, racing in fine form but slow to begin and failing to improve his position the first three-eights, came with improved speed thereafter and, racing into command before reaching the final eighth, held sway thereafter, though he swerved out badly in the late stages. ROCK X., also slow to begin and in close quarters briefly when approaching the stretch, came with a rush when straight in the final quarter.

FIFTH RACE—One mile out of chute. Purse $1,200. Net value to winner, $850; second, $200; third, $100; fourth, $50.

Horse and jocky—	Wt	PP	St	¼	½	Str	Fin	Owner	Eq odds
BR'NDON PRINCE [R.Dotter]	104	3	3	$1^½$	$1^½$	$1^½$	$1^{1½}$	Mrs.G.H.Emick	2.10-1
BANISH FEAR [B.James]	100	5	1	2^3	2^6	2^4	2^2	R.T.Watts	3.90-1
DARK ZENI [L.Guymon]	105	6	2	5^1	5^1	$4^½$	$3^½$	P.L.Kelley	6.20-1
BANDALORE [V.Thompson]	105	4	4	6	6	6	4^{nk}	RosedaleSta.	20.20-1
PRINCE PEST [J.Cowley]	103	2	6	$3^½$	3^1	3^h	$5^½$	Mrs.J.M.Irwin	4.60-1
BR'WN FEATHERS [J.Nolan]	108	1	5	$4^½$	4^1	$5^½$	6	Mrs.E.Denemark	4.20-1

Time, :23 1-5, :46 4-5, 1:11 3-5, 1:36 1-5. Two dollar mutuels paid: Brandon Prince, $6.20 straight, $3.60 place, $3.00 show; Banish Fear, $5.20 place, $4.00 show; Dark Zeni, $3.60 show. Winner trained by D. McDermid.

SIXTH RACE—One mile. Lakeside handicap. Three year olds and up. Purse, $5,000 added. Net value to winner, $4,590; second, $1,000; third, $500; fourth, $250.

Horse and jocky—	Wt	PP	St	¼	½	Str	Fin	Owner	Eq odds
MYRTLEWOOD [G.South]	120	4	5	$1^½$	$1^{1½}$	1^4	1^3	B.Combs	2.10-1
WHERE AWAY [C.Corbett]	114	7	2	$5^½$	$3^{1½}$	$3^½$	2^{nk}	A.Pelleteri	2.60-1
*THRE'DNEEDLE [B.James]	106	1	7	7^2	$7^{1½}$	$4^{1½}$	3^1	M.Vehon	17.00-1
*LADY MONTROSE [J.Ren'k]	104	9	8	10^h	11	$5^{1½}$	4^n	J.Lowenstein	17.00-1
VISIGOTH [L.Haas]	112	11	10	11	10^h	6^1	5^4	ShadybrookFarm	8.60-1
CORINTO [H.Albrecht]	110	2	11	9^2	8^2	$8^½$	6^n	Mrs.E.Denemark	16.40-1
INFIDOX [H.Callahan]	110	8	4	6^3	5^3	$7^{1½}$	$7^½$	D.L.Ogle	15.20-1
ROGUISH GIRL [J.McCoy]	101	10	1	4^h	$2^½$	$2^{1½}$	8^6	J.J.Coughlin	22.40-1
SIR JIM JAMES [J.Rosen]	110	5	9	8^h	$9^½$	9^3	9^3	E.W.Dpffy	48.80-1
BILLY BEE [J.Bryson]	112	6	3	3^h	$6^{1½}$	10^4	10^8	BomarStable	12.30-1
TORO NANCY [L.Balaski]	109	3	6	$2^{1½}$	4^h	11	11	NorthwayStable	14.40-1

*M. Vehon and J. Lowenstein entry.

Time, :22 2-5, :45 2-5, 1:09 4-5, 1:35 3-5. Equals track record. Two dollar mutuels paid: Myrtlewood, $6.20 straight, $3.60 place, $3.20 show; Where Away, $3.40 place, $2.80 show; Threadneedle, $4.40 show. Winner trained by R. A. Kindred. Went to post at 5:03. At post ½ minute. Start good. Won easily; place driving.

MYRTLEWOOD, much the best and sent to the lead on inside under brisk pressure, was taken under restraint when leaving the chute, drew out into a long lead on the stretch turn and, continuing with fine speed under impost, held sway thereafter. WHERE AWAY, in close quarters briefly as BILLY BEE bore out leaving the chute, was taken to inside when clear and, standing a drive gamely the entire final quarter, outstayed THREADNEEDLE. Latter, saving ground when allowed to remain out of it early, moved up fast after coming out in the stretch ana was wearing down WHERE AWAY.

SEVENTH RACE—Mile and 70 yards. Claiming. Three year olds and up. Purse $1,000. Net value to winner, $700; second, $150; third, $100; fourth, $50.

Horse and jocky—	Wt	PP	St	¼	½	Str	Fin	Owner	Eq odds
MAPLE RICCA [R.Dotter]	110	1	11	12	12	$4^{1½}$	1^h	WalmacStable	16.10-1
DONNAHONA [B.James]	105	8	10	10^1	10^3	3^h	$2^{1½}$	ChicagoStable	2.20-1
REPAID [P.Keester]	118	4	12	11^1	9^1	5^h	3^4	C.E.Davison	4.20-1
EXPONENT [L.Guymon]	115	9	4	3^h	4^h	$1^{1½}$	4^1	Mrs.W.L.Hoag	14.60-1
IMPERIAL PAL [C.Corbett]	112	12	5	4^h	6^3	$8^{1½}$	$5^{1½}$	R.C.Thatcher	6.10-1
MANAGER BILL [J.Nolan]	110	3	8	7^2	$5^½$	$6^½$	$6^½$	A.C.Compton	12.00-1
CEALLAIGH [R.McClellan]	107	10	6	$1^½$	1^h	7^h	$7^{1½}$	Mrs.W.T.West'e	39.00-1
MARY CARDINAL [G.South]	104	7	1	6^h	7^4	10^1	$8^½$	J.Shanfarber	6.80-1
BLACK RIVER [J.Rosen]	115	6	3	2^h	2^1	2^h	$9^½$	Mrs.R.Sullivan	40.80-1
GAY DOG [H.Albrecht]	110	2	9	9^3	11^h	12	10^4	W.Weber	51.70-1
HARVEY G. O. [H.Schutte]	111	11	7	8^2	8^h	11^1	11^h	R.Morgan	49.80-1
NORMAN D. [L.Lake]	112	5	2	5^2	3^h	$9^½$	12	Moulder-Oldham	73.10-1

Time, :23 4-5, :47 1-5, 1:12 3-5, 1:38 2-5, 1:42 3-5. Two dollar mutuels paid: Maple Ricca, $34.20 straight, $14.00 place, $7.60 show; Donnahona, $4.00 place, $3.20 show; Repaid, $4.00 show. Winner trained by S. B. Ott.

EIGHTH RACE—One and one-eighth miles. Claiming. 3 year olds and up. Purse $1,000. Net value to winner, $700; second, $150; third, $100; fourth, $50.

Horse and Jocky—	Wt	PP	St	¼	½	Str	Fin	Owner	Eq odds
STORM ANGEL [J.Nolan]	112	7	1	1^3	1^2	1^3	1^3	Mrs.A.M.Creech	3.50-1
LADY GREENOCH [G.South]	107	1	3	5^2	3^h	2^1	2^{nk}	Mrs.F.Preston	2.70-1
DARK MIST [B.James]	105	3	5	2^h	$2^½$	3^3	3^4	R.T.Watts	2.60-1
THEOREM [L.Guymon]	109	2	7	7^5	7^4	$5^{1½}$	$4^½$	H.C.McConnell	7.00-1
STROPHE [F.Faust]	106	6	8	8	8	8	5^4	H.Langley	12.60-1
MARNAN [R.Dotter]	94	5	6	6^2	6^2	$4^½$	6^2	J.Walsh	21.20-1
OBSTREPEROUS [R.M'Cl'll'n]	94	8	2	$3^½$	5^2	6^h	7^3	M.T.Cox	44.60-1
KING PIN [H.Hauer]	107	4	4	4^3	4^h	7^h	8	Mrs.A.C.Klein	21.00-1

Time, :24 1-5, :48 3-5, 1:14, 1:40, 1:52 4-5. Two dollar mutuels paid: Storm Angel, $9.00 straight, $4.60 place, $2.80 show; Lady Greenock, $4.40 place, $2.80 show; Dark Mist, $2.60 show. Winner trained by B. Creech. Went to post at 6:07. At post ½ minute. Start good. Won easily, place driving.

SARATOGA RESULTS.

FIRST RACE—Purse $1,000, 2 year olds, maidens, fillies, 5½ furlongs:
Ebony Parasol, 110 [Ander'n]..12-1 5-1 2-1
Church Parade, 115 [C.H'nford] 8-1 4-1
Jub Jub, 115 [Workman]...... 3-5
Time, 1:10. Smart Agnes, Melodiana, Golden Thought, Proprietary and That One ran.

SECOND RACE—The Shillelah, steeplechase, purse $2,000 added, 4 year olds and up, about 2 miles:
†Rioter, 146 [M'Kinney]..... 4-5 1-5 out
Golden Meadow, 153 [Eaby].. 1-2 1-6
Escapade, 151 [Walker]...... 1-2
Time, 4:09. †Ferryman and Sumatra ran.
†Thomas Hitchcock entry.

THIRD RACE—Purse $1,200 added, the Irish Lad handicap, 3 year olds and up, 6 furlongs:
Miss Merriment, 126 [Wk'man].4-5 1-4 out
Whiskolo, 114 [Robertson].... 1-1 1-4
Patriotic, 110 [Malley].......... 1-3
Time, 1:13 2-5. Sergeant Byrne and Galon Boy ran.

FOURTH RACE—The Saratoga Special, purse $7,500, 2 year olds, 6 furlongs:
Forty Winks, 122 [Workman].11-5 4-5 2-5
Flying Scot, 122 [Gilbert] ... 6-5 2-5
Galsun, 122 [Arcaro] 2-5
Time, 1:13 4-5. Top Radio and Swift Ply ran.

FIFTH RACE—The Merchants and Citizens stakes, purse, $7,500 guaranteed, 3 year olds and up, 1 3-16 miles:
Esposa, 100 [Wall..............7.1 8-5 1-2
Count Arthur, 107 [Yager].... 3-1 4-5
Mantagna, 108 [Litzenberger] 1-4
Time, 2:00 2-5. Discovery and Giant Killer ran.

SIXTH RACE—Purse $1,000 added, the Ticonderoga Class C handicap, 3 year olds and up, Wilson mile:
Paradisical, 112 [Manifold]....3-1 6-5 3-5
Abner, 119 [Merritt].......... 5-2 6-5
Thorson, 113 [Gilbert].......... 6-5
Time, 1:41 3-5. Arson, Abbatoro, Sablin, Ann O'Ruley, Mr. Chips, Gentle Tryst, and Ward In Chancery ran.

SEVENTH RACE—Purse $1,000, the Glens Fall handicap, class D, 3 year olds and up, 1⅛ miles:
Sun Archer, 109 [Peters]........3-1 1-1 1-2
Fluffy Lee, 103 [C. Hanford].. 4-1 2-1
Chastity, 115 [McTague]......... 1-4
Time, 1:54 1-5. Naval Cadet, Play Chance, Inferno Lad, and Kievan ran.

SUFFOLK DOWNS RESULTS.

FIRST RACE—Purse $1,000, claiming, 4 year olds and up, 6 furlongs:
Bright Don, 112 [Kopel]...39.20 23.60 11.00
Currants, 107 [Tucker].... 8.40 5.00
Dornoch, 107 [Grigg]...... 4.20
Time, 1:12. Sophist, Crack Flyer, Good Dame, Italian Harry, Inheritor, and Morgil ran.

SECOND RACE—Purse $1,000, claiming, 2 year olds, 5½ furlongs:
Askaris, 113 [Longdon]... 4.20 3.20 2.60
Cobe, 116 [Deering]........ 7.00 4.20
Khay, 110 [Craig].......... 4.80
Time, 1:07 1-5. Jack O' Spades, Frascatti, Scotch Boy, and Grand Jester ran.

THIRD RACE—Purse $1,000, claiming, 4 year olds, 6 furlongs:
Zevenaid, 102 [Grigg]..... 4.40 3.60 3.00
Amer. Belle, 102 [Swain].. 6.40 4.40
Radiator, 107 [Tucker]... 8.00
Time, 1:12 1-5. Forget Not, Prosecutor, Douglas F., Jamul, Mahi, Sandbroom, and Flighty Edith ran.

FOURTH RACE—Purse $1,000, claiming, 4 year olds and up, 1 1-16 miles:
Ladogan, 103 [Grigg]......35.60 11.40 4.60
Adamite, 108 [Longden]... 5.80 3.80
Joda, 102 [Turk]............ 4.40
Time, 1:46 2-5. True Charm, Bud Broom, Rocky Prince, and Master Time ran.

FIFTH RACE—Purse, $1,000, claiming, 4 year olds and up, 1⅛ miles:
Postscript, 102 [Hightshoe].4.40 3.00 2.40
Even Up, 108 [Elston]....... 6.20 3.80
Sanctity, 108 [May]......... 2.80
Time, 1:46. Hokuao, Crete, Trickling ran.

SIXTH RACE—Purse $5,000 added, the Beacon Hill handicap, 3 year olds and up, 1 3-16 miles:
Gov. Scholtz, 105 [F.Smith] 6.80 3.40 2.80
Dark Hope, 110 [Knott].. 4.20 3.40
Skip It, 99 [Tucker]...... 4.80
Time, 1:56 3-5. Go Quick, Fur Fiber, Gallant Prince and Tugboat Frank ran.

SEVENTH RACE—Purse $1,000, claiming, 3 year olds, 1 1-16 miles:
Notice Me, [Barba]...... 9.60 4.40 3.20
Vigilance, 111 [Grigg].... 3.60 2.60
Peace Move, 106 [Coule].. 3.60
Time, 1:47. Deep Run, Strolling Home, Sun Camp, Bay Hero, and Discourse ran.

EIGHTH RACE—Purse $1,000, claiming, 4 year olds and up, 1⅛ miles:
Sky Lad, 99 [Coule]...... 7.80 3.80 3.00
Orthoprism, 109 [Longden] 3.20 2.60
Curb Bit, 99 [Swain]...... 3.00
Time, 1:53 4-5. Frumper, Airway, Masked Jester, and Idle Money ran.

WESTERN LAWN TENNIS MEET TO OPEN TOMORROW

The Western Lawn Tennis association tournament will open tomorrow at the Little Harbor club, Harbor Springs, Mich., and will continue through Sunday. The McKinlock cup, men's singles trophy, has been in play since 1907, and in the past has been won by McLaughlin, Church, Tilden, Richards, Hayes, Lott, Grant, Parker, Coen, and Harris Coggeshall. The latter already has two legs on the trophy, and will be seeking permanent possession this week.

The trophy for women was placed in competition in 1934, when it was won by Gracyn Wheeler, Los Angeles. Catherine Wolf captured the prize last year, and will defend it in the present tournament.

GRACYN WHEELER WINS CROWN AT MAIDSTONE NETS

Easthampton, N. Y., Aug. 8.—(AP)—Gracyn Wheeler of Santa Monica, Cal., today won the eleven annual women's invitational tennis tournament at the Maidstone club, defeating Helen Pederson of Stamford, Conn., 6-3, 6-4.

Mme. Sylvia Henrotin of France and Mrs. Dorothy Andrus of New York won the doubles title by defeating Dorothy Workman of Los Angeles, Cal., and Dorothy Bundy of Santa Monica, Cal., 6-4, 6-4.

PITCHERS FOR TODAY'S MAJOR LEAGUE GAMES

New York, Aug. 8.—(AP)—Probable pitchers in major league games tomorrow:

NATIONAL LEAGUE.

Pittsburgh at Chicago [2]—Brown and Birkofer vs. Davis and Lee.
Brooklyn at Boston [2]—Butcher and Frankhouse vs. Cantwell and Lanning.
Cincinati at St. Louis [2]—Frey and Davis vs. J. Dean and Winford.
New York at Philadelphia—Fitzsimmons vs. Passeau.

AMERICAN LEAGUE.

Chicago at Cleveland [2]—Lyons and Brown vs. Hildebrand and Allen.
Philadelphia at New York [2]—Rhodes and Kelly vs. Gomez and Pearson.
Boston at Washington—Ostermueller vs. Newson.
St. Louis at Detroit—Andrews vs. Auker.

Daily Doubles

SUFFOLK DOWNS.
Bright Don and Zevenaid..........$180.20
WASHINGTON PARK.
Fair Lead and Prince John..........$24.00

Second Accident Mars Auto Races at Havana

HAVANA, Aug. 8.—(AP)—Marianao race track, where automobile races were suspended after a fatal accident last Sunday, was the scene of another serious crash today after the suspension had been lifted. Paul Pazos was gravely injured during elimination trials for tomorrow's scheduled events. Serafin Alvarez was fatally injured and two others were badly hurt last Sunday.

Semi-Pro Nines to Open National Tourney Friday

Wichita, Kas., Aug. 8.—[U. P.]—Semi-pro baseball teams, champions of their respective states, will open a 12-day drive for the national semipro baseball congress title here Friday. A cash prize of $5,000 is the stake with a barnstorming trip through Japan a possibility for the winner.

WIDENER'S COLT SETS RECORD AT WASHINGTON PK.

Silversmith Covers Six Furlongs in 1:10 2-5.

The Washington park track record for six furlongs was shattered by Joseph E. Widener's Silversmith while he was winning the Niles Center handicap yesterday. He stepped the three-quarters of a mile in 1:10 2-5.

Race followers from every part of Chicago were at Washington park yesterday. Many distinguished guests were in the crowd.

Included in this group were the noted surgeon Dr. Frederick Moorehead and his celebrated wife, the prima donna soprano Marjery Maxwell, and Mr. and Mrs. W. C. Finlay Jr., just back from a honeymoon in Europe.

There may be one idle day during the six months long Illinois racing season. Col. M. J. Winn has about decided to open the Lincoln Fields season on Wednesday, Sept. 9, instead of Tuesday, Sept. 8, which is the day following Labor day and a bad day for any track opening. Peter B. Carey, chairman of the Illinois racing commission, indicated yesterday at Washington Park that the change would get the okay of the turf ruling body here.

Mrs. Emil Denemark's Orientalist, second to Case Ace in the Arlington Futurity, is training nicely for his engagement in the Prairie State stakes to be run next Saturday. He reeled off three-eighths of a mile in :35 1-5 yesterday morning.

There was much tongue wagging in the crowd about the 7 year old horse Salteo which won the last race on Friday. Officials who looked up the record discovered he is one of the best bred horses ever to come out of Chile. His sire Salpicon was the sire of Tutti Fruitti, the Chilean horse which was a sensation in this country a few years back. Salteo raced for a time in Cuba last winter. He started twice according to the records and finished third in one and fell in the other. He arrived in this country late in May. The race he won on Friday was fashioned for horses that have not won more than one race this year. Previously to this year he had won a number of races in Chile.

The tea dance in the clubhouse which continued from early yesterday afternoon until 9 o'clock last night proved to be popular with all of the younger racegoers.

Jocky B. James holds a commanding lead over the other jockies in the Washington park colony. He scored on ten winners during the week.

MIDGET CARS RACE TONIGHT AT RIVERVIEW

With ninety laps of racing and substantially increased purses as the lure, a record entry for midget competition is expected tonight at Riverview speedway, Addison street, near Western avenue.

A great battle is expected in the contest for the Riverview championship, which now is in its final stages. Jimmy Snyder, Chicago, indoor champion, is leading in the point standing, 10 points ahead of Pat Warren of Los Angeles.

Art Hartsfeld, Toledo, O., whose car has been out of the running because of mechanical trouble, also will be at the starting line with a completely overhauled machine. Others who have been missing lately, but who will be among the contestants, are Wally Zale, Ted Tetterton, Wally Mitchell, and Johnny Sawyer. A newcomer will be Everett Rice, who has been devoting his attention lately to big car competition.

Paul Russo, Ray Richards, Emil Andres, Harry Lewis, Bill Bassett, Karl Hattel, Carl Petersen, Bones Sjelton, and Shorty Sorenson are other drivers entered.

The eight event card calls for three qualifying races at seven laps each, a ten lap handicap, a consolation for nonqualifiers, an intercity team contest, a popularity race, and a thirty lap feature event. Contestants will appear for the time trials at 6:30.

FRANKIE PARKER WINS TENNIS CUP AT SOUTHAMPTON

Southampton, N. Y., Aug. 8.—(AP)—Frankie Parker, 20 year old Milwaukee star, won the Meadow club's invitational tennis tournament for the third straight year today when he defeated his doubles partner, Gregory Mangin of Newark, N. J., 1-6, 6-1, 6-2, 6-0, in the final match.

The victory gave Parker outright possession of the coveted tennis trophy, valued at close to $1,000.

An injury to Mangin's left knee, suffered while he was trying to make a volley in the first game of the second set, dimmed the glory of Parker's triumph. Before the Newark player twisted his knee, it looked as if he were going to run right through the Milwaukee youngster.

He pounded his doubles partner's weak forehand in the opening chapter and ran out five straight games before Frankie got his first game on service.

Then Mangin suffered his injury and the tide of victory swung sharply away from him.

Entries of Von Cramm and Henkel in Meet Canceled

BERLIN, Aug. 8—(AP)—The German tennis band today canceled the entries of Baron Gottfried von Cramm and Heiner Henkel in the United States tennis championships at Forest Hills, N. Y., in September because of Von Cramm's illness. The German No. 1 star, who was injured while playing against Fred Perry in the final of the Wimbledon championships, developed a severe case of grippe after the injury.

IT'S ALL YOURS, JACK

Sharvy Umbeck (left) shakes hands with John Curtis of Brookline, Mass., after the latter had won a semi-final match in the Fullerton tennis tournament yesterday. Curtis will meet Herbert Mertz of the University of Chicago in the final today. [TRIBUNE Photo.]

Curtis and Mertz in Net Final Today

John Curtis of Brookline, Mass., will meet Herbert Mertz of the University of Chicago this afternoon in the finals of the sixth annual open singles tournament sponsored by the Fullerton Tennis club.

Curtis, who is 26 years old and an instructor in mathematics at Cornell university, entered the final round yesterday by eliminating the defending champion, Sharvy Umbeck of the Fullerton club, 6-2, 2-6, 6-1, 6-2.

Mertz beat Paul Myllenberg of the Fullerton club in five sets, 7-5, 2-6, 6-4, 5-7, 6-0.

Eleanor Holm Jarrett Barred as Amateur

[Continued from first sports page.]

secution," Mrs. Jarrett charged. "It seems to me that there would be time enough to move in on this thing, when and if, I attempted to compete in Europe. However, it really doesn't matter, because I have no idea of doing any racing over here."

Violates Writer Rule.

Brundage's letter to Donath reported that Mrs. Jarrett had "violated A. A. U. rules and therefore was not certified for further competition. Until this question is passed upon by the A. A. U. committee she will not be eligible for European competition."

Donath immediately asked what violation Brundage referred to, and was informed that "Mrs. Jarrett has been barred because of capitalization on her athletic skill by writing."

Mrs. Jarrett has been writing daily stories for an American syndicate since she was dropped from the U. S. team for allegedly drinking to excess.

Jarrett Prepares Suit.

Meantime Mrs. Jarrett's husband, Art Jarrett, orchestra leader, professed seriousness about his intention to sue Brundage and other Olympic officials.

"I will have a suit ready to file in federal court soon after we return to New York—about the 20th," Jarrett said.

"There really is nothing I can say in connection with this thing," Brundage said. "The matter came up at yesterday's meeting of the Amateur International federation, and when I was asked for a statement in regard to Mrs. Jarrett's writing for publication, I gave one. She should know such activities automatically render her ineligible for amateur competition.

"This is not a mere rule in the United States, but an international custom. As far as myself or anybody else is concerned with suspending Mrs. Jarrett, we had nothing to do with it. She suspended herself by violation of a rule."

U. S. BIKE RIDERS ARE DEFEATED IN OLYMPICS

BERLIN, Aug. 8. — (AP) — France, Germany, and Holland riders won Olympic cycling finals today, as Albert Sellinger of Irvington, N. J., finished tenth in one race. The summaries:

4,000 METERS PURSUIT—Won by France, 4.45; Italy, 4.51, second; Great Britain, 4.52 3-5, third.

100 METERS [starting from line]—Won by Van Vliet, Holland, 1.12; Georget, France, 1.12 4-5, second; Karsch, Germany, 1.13 1-5, third; Albert Sellinger, United States, 1.15 1-5, tenth.

2,000 METERS TANDEM—Won by Ihle-Lorenz, Germany; Leene-Ooms, Holland, second; Georget-Maton, France, third. [America's team eliminated in quarter-finals.]

Ross, Former Millikin Star, to Coach Oakwood

Oakwood, Ill., Aug. 8.—[Special.]—Mel Ross of Tuscola, Ill., a former James Millikin university athlete, has been named head coach at Oakwood Township High school. He will have charge of basketball and track teams, football having been abandoned during the last season.

Brown's Training Camp Moved to San Antonio

St. Louis, Mo., Aug. 8.—(AP)—The St. Louis Browns will move their spring training quarters to San Antonio, Tex., from West Palm Beach, Fla., next year, Vice President L. C. McEvoy announced today.

Budge, Grant in Easy Victories on Grass Courts

Rye, N. Y., Aug. 8.—(AP)—The eastern grass courts tennis tournament opened today with 24 first round matches played in the men's and women's singles and not a surprise in the lot.

Headed by Don Budge and Bryan Grant in the men's division and Mrs. Mary Greef Harris of Kansas City and Norma Taubele in the women's, the favorites came through without the loss of a set.

Budge, top-seeded, dropped only one game as he blasted Marion Reese of Atlanta off the court, 6-1, 6-0.

Grant had a harder struggle against Edward De Gray of Brooklyn but won, 6-4, 6-1. Other seeded stars came through as easily as Gene Mako of Oakland, Budge's doubles partner, routed C. D. Steele Jr. of New York, 6-2, 6-4, and John Van Ryn of Philadelphia trounced Peter Blanchard of West Orange, N. J., 6-3, 6-2.

Mrs. Harris, seeded fourth, had no trouble defeating Alice Burrage, East Hampton, N. Y., 6-0, 6-0. Miss Taubele, seeded sixth, defeated Marian Eiler, Monmouth, N. J., 6-0, 6-1. Other woman favorites, including Elizabeth Blackman of Detroit, Mrs. Lila Porter of Mobile, Ala., Eunice Dean, Dallas, Tex., and Helen Fulton of Chicago, also won their opening matches in straight sets.

CHURCH EXPLAINS HIS DISMISSAL FROM OLYMPICS

Batavia, N. Y., Aug. 8.—(AP)—The Batavia Daily News today quotes Joe Church, Batavia boxer sent home from Berlin, as saying he was dismissed from the Olympic team for taking a camera in a store.

The Olympic committee announced Church and Howell King, Detroit colored boxer, were dismissed because they were homesick. Church said he could not understand King's dismissal as King had not taken anything. The News quotes Church as saying:

"The fellows had been talking a lot about team members picking up things in stores. Three other fellows and I went to a store and we decided to try and get away with a camera apiece. King was not with us.

"After lunch next day a meeting of the team was called. We were told we had 15 minutes to return the cameras and nothing would be done. We took them back. Nothing happened until next day after we finished our afternoon gym training. Fred Caserio, assistant coach, came to me and King and told us the Berlin police were coming out to make trouble and that we had better pack up and leave right away."

POPULARITY OF OWENS GETTING ON HIS NERVES

BERLIN, Aug. 8.—(AP)—This tremendous popularity is beginning to grate on Jesse Owens' nerves.

After today's 400 meters relay race, he had to move his seat in the stands in order to escape the autograph seekers and amateur photographers.

"I'm all shaky," the Ohio State runner said afterward.

A large pair of dark glasses failed to hide his identity. He is almost mobbed everywhere he goes. Crowds wait before the door of the Bautzen house where he lives in the Olympic village. Despite his amazing speed, it often takes him half an hour to cross the door sill.

He enjoyed the price of his popularity good-naturedly at first, autographing and posing whenever asked. After a week of it his right arm muscles are getting cramped.

Leavens, Rexinger to Meet in Minnesota Net Final

St. Paul, Minn., Aug. 8.—(AP)—Don Leavens of Milwaukee, defending men's singles Minnesota state tennis champion, and Scott Rexinger of Minneapolis swept through their semifinals matches today and will meet tomorrow for the title. Leavens defeated Carl Smalley of Yorktown, Tex., 6-2, 6-3, 6-2. Rexinger scored a 6-3, 6-4, 2-6, 6-2 upset of Milton Ruehl of Milwaukee, 1935 runner-up.

George Pryor of Oklahoma Wins Ohio Tennis Singles

Lakeside, O., Aug. 8.—(AP)—George Pryor of Oklahoma City won the singles tennis championship of northern Ohio today by defeating Ed Barnett of Little Rock, Ark., in the men's senior tournament finals, 6-0, 6-4, 2-6, and 6-2.

DISCOVERY RUNS OUT IN STAKE AT SARATOGA

Esposa Wins; Vanderbilt Horse Gets Cheers.

Saratoga Springs, N. Y., Aug. 8.—[Special.]—How much thoroughbred muscle and bone can stand is the question to the fore here today as Discovery failed gallantly under 143 pounds in the Merchants' and Citizens' handicap with Middleburg stable's filly, Esposa, the winner under 100 pounds.

Young Alfred Gwynne Vanderbilt sent out his champion son of Display as a sporting gesture to the public even though he believed in New York earlier in the season that the 144 pounds assigned in a handicap there was more than any horse should be asked to carry. The biggest crowd of the season, 18,000, saw the race, and cheered Discovery in defeat as much as Esposa in victory.

Race Is Slow.

Discovery was last in a field of five, which ran over a track rough and slow from the rain of the day before yesterday. The combination of weight and track were too much for Discovery, and this is taking nothing from the filly, who did all that was asked, and did it gamely and well.

She finished out smartly a length before Count Arthur which was up to take the place by a head from Mantagna. Then came Giant Killer, while Discovery trailed. The test had a gross value of $11,050, of which $8,500 went to the owner of the winner. Nick Wall had the mount, and got the filly home first in 2:00 2-5, slow time, even though Esposa's was a nice effort.

Forty Winks Takes Special.

Mrs. Payne Whitney's Forty Winks captured the Saratoga Special by eight lengths, with the woman many consider the first lady of the turf world watching the race from her automobile on the backstretch. Her son, John Hay Whitney, received the trophy on her behalf and said that his mother was not on the grandstand side of the course due to an injury.

It was young Whitney's Flying Scot which was second to Forty Winks, two lengths before Galsun, while Swiftply and Top Radio trailed. This time also was slow, the winner being clocked in 1:13 4-5 for the 6 furlongs. The purse of $7,000 all went to the owner of the winner. Forty Winks closed favorite at 11 to 5.

The first of the three stakes was the $2,940 Shillelah steeplechase, which fell to Thomas Hitchcock's Rioter by two lengths, with the holder of the track record, Golden Meadow, second. Escapade, former holder of the record, was third, while Sumatra was fourth and last.

Ferryman Badly Hurt.

This race saw a bad accident to Ferryman, which wrenched the muscles of his back so badly at the water jump that he subsequently had to be destroyed.

GOV. SHOLTZ WINS

Boston, Mass., Aug. 8.—(AP)—Making his move from the rear, Paul A. Shaw's Gov. Sholtz rolled over the field to win a nose victory from J. W. Y. Martin's Dark Hope in the Beacon Hill handicap, $5,000 added feature, before 25,000 at Suffolk Downs today.

In besting the Dixie handicap winner the Massachusetts owned son of Toro had to equal the track record of 1:56 3-5 for the mile and three-sixteenths distance and scored under a heady ride by Jocky Freddy Smith to pay $6.60.

Third, three lengths back, was Mrs. F. A. Carreaud's Skip It, holding that spot by a length and a half over the Belair Stud's Gallant Prince. Dark Hope paid $4.20 to place and Skip It brought $4.80 to show.

U. S. BASKETBALL TEAM WILL PLAY ESTONIANS TODAY

BERLIN, Aug. 8.—(AP)—After spending the first two days of the tournament on the side lines, America's basketball representatives open their drive for the Olympic title tomorrow against the strong Estonian quintet in a second round game. The Americans had a walkover in the first round when the Spanish team failed to arrive.

Coach Jimmy Needles tonight submitted a list of seven men, all that is permissable under Olympic rules. Sam Balter, Don Piper, Carl Shy, and Art Mollner of Los Angeles, Frank Lubin of Hollywood, Cal., and John Gibbons and Willard Schmidt of McPherson, Kas., will make up the squad.

The Estonians, who are recognized as one of Europe's most formidable combinations, are expected to offer fair opposition to the Americans, heavy favorites to capture the championship. The Yankees' superior finesse and height should give them a decided edge.

DIETING TO REDUCE
Dangerous Fat

Cut out fat meats—you don't need them—eat sensibly of lamb, lean beef, fish and fowl.

Go light on butter, cream and sugary sweets—eat fruit and vegetables in variety.

Gain in physical charm—look younger—feel younger.

Maryland lady writes: "I've lost exactly 21 pounds and am so happy to get rid of that bulky fat. My skin is clearer and I feel so much better." Mrs. N. S.

Take one half teaspoonful of Kruschen Salts in a glass of hot water before breakfast every morning.

Kruschen costs but a trifle and is sold the world over—try one jar—if not joyfully satisfied—money back—Get That Kruschen Feeling.

IT'S A MAN'S WORLD, EH? HOW ABOUT THESE GIRLS?

Log rolling long has been known as a difficult sport, requiring great strength and dexterity. When one thinks of log rolling, one is apt to think of those huge men of the north—the loggers. However, Lydia Passos, Seattle, Wash., believes she can compete on an even basis with the men. Lydia, shown practicing here, really is adept at log rolling. [Acme Photo.]

Virginia Maypole, daughter of State Senator George M. Maypole of Chicago, has entered her class C sailing racer in the regatta to be held this afternoon at Fox lake. Miss Maypole is said to be one of the best sailors in the Fox lake region, where her parents are well known residents of the summer colony.

Eighteen months ago Mrs. Helen Hale, 27 year old housewife of Akron, O., never had held a gun in her hands. Then the sport attracted her, and she recently set what is believed to be a world record for women shooters in lone competition. Mrs. Hale scored 39 of 40 bull's-eyes, being credited with a score of 399 of a possible 400. Maybe, with a bit of practice, she'll improve. [Acme Photo.]

MORRIS CAPTURES DECATHLON; SETS WORLD'S RECORD

Americans Sweep Event; Qualify Relay Teams.

[Continued from first sports page.]

coaches for favoring the Californian under the circumstances, which seemed likely to develop further repercussions.

Morris, whose triumph marked the fourth successive time the Olympic visitor has broken the world decathlon record, had his teammates to thank for the rivalry that spurred him through the last five events.

The Americans were one-two-three from the start and absolutely dominated the test, achieving the first sweep any nation ever enjoyed in Olympic decathlon competition.

Clark, the San Franciscan who led the first day, holding a margin of two points over Morris at the end of five events, yielded the lead at the outset of the final program and thereafter never menaced Morris.

Eleven Drop Out.

Clark, the former National A. A. U. champion, was 299 points behind Morris with a total of 7,601 points. Parker faltered in the 1,500 meter run and finished with 7,275 points.

The history-making sweep, which was a rare tribute to Brutus Hamilton's coaching, had the crowd of 100,000 excited and the European contestants staggering. Only 17 of the original 28 starters finished, the chief overnight casualty being Finland's Akilles Jarvinen, 1932 runner-up and former world record holder.

Morris settled all doubt about the outcome, barring accident, when he topped the day's first two events, the 110 meter hurdles, which ran in 14.9 seconds, and the discus, which he threw 141 feet 47-64 inch.

Breaks Four Records.

Morris' twin victories this morning followed yesterday's sparkling 400 meters in 49.4 seconds and 46 feet 2 33-64 inches in the shot put, which topped the list.

He ran second to Clark in the 100 meters in 11.1 seconds and also was runnerup in the high jump, clearing six feet 27-32 inch, and the 1,500 meter run. He finished fifth in the broad jump with a leap of 22 feet 10 13-32 inches; ninth in the javelin, 178 feet 10½ inches, twelfth in the pole vault.

The automobile salesman, who feared his athletic days were over when he was stricken with pneumonia six years ago, exceeded four of his world record setting performances at Milwaukee June 27. They were in the pole vault, broad jump, 400 and 1,500 meter runs.

German Scares Finns.

The steeplechase produced the day's most exciting finish in which the gallant German, Dompert, balked Finland's attempt to achieve another sweep. There never was any doubt about Iso-Hollo's superiority, the champion setting the pace throughout and winning with plenty to spare, but his mates, Tuominen and Matilainen, who appeared certain of second and third, finally were split by Dompert's great finish which had Reichsfuehrer Hitler as well as 100,000 others on their feet.

Dompert passed Matilainen in the last 25 meters, but could not quite overtake Tuominen while Manning galloped home strongly. The best obstacle race Manning ever ran, namely 9:08.2 in the final American tryouts last month which Iso-Hollo surpassed this afternoon, would have been good enough for only fourth place.

The Kansan appeared strong throughout the race, never being farther back than fifth, but not in the same class with Iso-Hollo, who didn't even get wet as he leaped clear of the water jump every time.

Dawson Runs Eighth.

Glen Dawson of Tulsa, Okla., ran fifth at several stages, but wound up eighth in the field of twelve starters. Joe McCluskey of New York finished a sluggish tenth, a big disappointment to Americas. McCluskey, who was third at Los Angeles, worked up to eighth once, but never was a contender.

American relayers, both men and women, romped through their three qualifying heats without being pressed. The men's 400 meter foursome, which stirred up so much commotion among camp followers, equalled the world record of 40 seconds with such ease that a new mark is within their grasp in tomorrow's final.

The heralded Dutch and German opposition, which Head Coach Lawson Robertson said prompted him to use Owens and Draper, failed to materialize as far as qualifying times revealed, they doing only 41.3 and 41.4, respectively.

Record Seems Certain.

If the American quartet actually is pressed tomorrow it seems likely that it may clip half a second off the record which the American team set at Los Angeles with Wykoff running anchor, as he is here.

Owens, back in the running after his third individual triumph three days ago, started perfectly and had a five meter margin as he passed the baton to Metcalfe. Then his teammates steadily increased the margin to 15 meters over the Italian team, which was clocked in 41.1 seconds.

The 1,600 meter team, consisting of Harold Cagle, Shawnee, Okla.; Bob Young, Bakersfield, Cal.; Eddie O'Brien of Atlantic City, N. J., and Al Fitch of South Pasadena, Cal., all making their first Olympic appearance, reeled off the distance in 3:13, beating Italy by 35 meters.

However, the British team, anchored by Arthur Godfrey Brown, as well as the Canadians appeared capable of extending the defending champions. The Britons beat the fleet Swedes in the second heat in 3:14.4, while the Candians lost a close decision to Germany in the third and last heat, which they could have won if Johnny Loaring hadn't loafed in the final stretch, saving his strength.

Both Germany and Canada were clocked in 3:15 flat.

The United States' women relayers, anchored by Helen Stephens, the 100 meter champion, ran a good race in the first heat, beating the Canadians and the Dutch handily in 47.1 seconds, but the honors went to Germany's record smashing quartet which clipped one-tenth of a second off its own world mark.

Emmy Albus, Kathe Kraus, Marie Dollinger, and Ilse Derffeldt ran the lap in 46.4 seconds, beating the British and the Italians decisively and indicating they are likely to clinch the women's track title tomorrow.

OLYMPIC TRACK SUMMARIES

FINALS.

3,000 METER STEEPLECHASE FINAL—Won by Volmani Iso-Hollo, Finland, 9:03.8 [new Olympic record; betters former marker of 9:14.6 made by Iso Hollo in 1932]; Kaarlo Touminen, Finland, 9:06.8, second; Alfred Dompert, Germany, 9:07.2, third; Martti Matilinen, Finland, 9:09, fourth, Harold Manning, United States, 9:11.2, fifth; Axel Larsson, Sweden, 9:16.6, sixth; Woldemars Wihtols, Latvia, seventh; Glen Dawson, United States, eighth; Willy Heyn, Germany, ninth; Joe McCluskey, United States, tenth.

DECATHLON.

110 METER HURDLES.

First heat—Won by Binet, Belgium, 16 seconds, 776 points; Natvig, Norway, 16.1, 762 points, second; Reinikka, Finland, 16.5, 710 points, third.

Second heat—Won by Jack Parker, United States, 15 seconds, 929 points; Guehl, Switzerland, 15.6, 833 points, second; Csanyi, Hungary, 17.0, 651 points, third.

Third heat—Won by Bexell, Sweden, 16.0 seconds, 776 points; Plawczyk, Poland, 16.4, 723 points, second; Tolamo, Finland, 16.6, 698 points, third.

Fourth heat—Won by Brasser, Holland, 16.2 seconds, 749 points; Wenzel, Chile, 18.2, 529 points, second.

Fifth heat—Tied for first, Dahlgren, Sweden, and Daellenbach, Switzerland, each 16.3 second, 736 points; Bacsalmasi, Hungary, 18.4, 511 points, third.

Sixth heat—Won by Bob Clark, United States, 15.7 seconds, 818 points; Bonnet, Germany, 16.2, 749 points, second; Boulanger, Belgium, 19.2, 444 points, third.

Seventh heat—Won by Doitscheff, Bulgaria, 16.3 seconds, 736 points; Stoerzel, Austria, 16.5, 710 points, second; Buehrer, Switzerland, 16.6, 698 points, third.

Eighth heat—Won by Glenn Morris, United States, 14.9 seconds, 946 points; Huber, Germany, 15.8 seconds, 804 points, second; Klein, Czechoslovakia, 17.3 seconds, 618 points, third.

DISCUS THROW—Won by Glenn Morris, United States, 43.02 meters [141 feet 47-64 inch], 803 points; Guehl, Switzerland, 40.97 meters [134 feet 2 57-64 inches], 740 points; Bacsalmasi, Hungary, 39.64 meters [130 feet 43-64 inch], 701 points; Natvig, Norway, 39.60 meters [129 feet 11 3-32 inches], 699 points; Brasser, Holland, 39.45 meters [129 feet 4 3-16 inches], 695 points; Bob Clark, United States, 39.39 meters [129 feet 2 53-64 inches], 693 points; Bonnet, Germany, 39.16 meters [128 feet 5 49-64 inches], 686 points; Jack Parker, United States, 39.11 meters [128 feet 3 51-64 inches], 685 points; Bexell, Sweden, 38.83 meters [127 feet 4 49-64 inches], 677 points; Reinikka, Finland, 38.61 meters [126 feet 8 7-64 inches], 670 points; Plawczyk, Poland, 38.30 meters [125 feet 6 20-32 inches], 622 points; Doitscheff, Bulgaria, 38.25 meters [125 feet 5 15-16 inches], 660 points; Dahlgren, Sweden, 38.06 meters [124 feet 10 29-64 inches], 655 points; Wenzel, Chile, 37.11 meters [121 feet 9 3-64 inches], 628 points; Buehrer, Switzerland, 36.43 meters [119 feet 6 17-64 inches], 609 points; Csanyi, Hungary, 35.86 meters [117 feet 7 27-32 inches], 593 points; Huber, Germany, 35.46 meters [116 feet 4 3-32 inches], 582 points; Sterzel, Austria, 35.33 meters [115 feet 10 31-32 inches], 578 points; Tolamo, Finland, 34.36 meters [112 feet 8 25-32 inches], 552 points; Daellenbach, Switzerland, 31.18 meters [108 feet 10 21-64 inches], 520 points; Binet, Belgium, 26.87 meters [88 feet 1 57-64 inches], 363 points; Boulanger, Belgium, 25.20 meters [82 feet 8 9-64 inches], 324 points.

POLE VAULT—Between Bacsalmasi, Hungary, and Reinikka, Finland, each 3.90 meters [12 feet 9 9/16 inches], 862 points, tied for first; Huber, Germany, 3.80 meters [12 feet 5⅝ inches], 818 points; Robert Clark, United States; Bexell, Sweden; Plawczyk, Poland; Doitscheff, Bulgaria; Csanyi, Hungary, and Natvig, Norway, 3.70 meters [12 feet 1 11/16 inches], 775 points; Bonnet, Germany, and Daellenbach, Switzerland, 3.60 meters [11 feet 9 2-3 inches], 773 points; Glenn Morris and Jack Parker, United States, each 3.50 meters [11 feet 5 11/16 inches], 692 points; Brasser, Holland, 3.40 meters [11 feet 1 31-32 inches], 652 points; Guehl, Switzerland; Dahlgren, Sweden; Buehler, 3.30 meters [10 feet 9 15/16 inches], 613 points; Sterzel, Austria, and Wenzel, Chile, each 3.20 meters [10 feet 6 inches], 575 points; Klein, Czechoslovakia, 3.10 meters [10 feet 1 1/16 inches], 538 points.

JAVELIN THROW—Won by Natvig, Norway, 58.68 meters [191 feet 5 11/16 inches], 748 points; Bonnet, Germany, 58.15 meters [190 feet 9 27-64 inches], 744 points; Bexell, Sweden, 57.07 meters [187 feet 2 57-64 inches], 722 points; Bob Parker, United States, 56.46 meters [185 feet 2⅞ inches], 710 points; Huber, Germany, 56.45 meters [185 feet 2 31-64 inches], 700 points; Bacsalmasi, Hungary, 55.90 meters [183 feet 4 53-64 inches], 699 points; Brasser, Holland, 55.75 meters [182 feet 10 59-64 inches; 696 points; Wenzel, Chile, 54.93 meters [180 feet 2 41-64 inches], 680 points; Glenn Morris, United States, 54.52 meters [178 feet 10½ inches], 672 points; Plawvzyk, Poland, 5&26 meters [178 feet 17-64 inches], 667 points; Daellenbach, Switzerland, 52.39 meters [171 feet 10 41-64 inches], 632 points; Klein, Czechoslovakia, 51.72 meters [169 feet 8¼ inches, 619 points; Robert Clark, United States, 51.12 meters [167 feet 8⅝ inches], 606 points; Reinikka, Finland, 5.80 meters [166 feet 8 3-64 inches, 602 points; Csanyi, Hungary, 48.70 meter [159 feet 9 23-64 inches, 564 points; Dotischeff, Bulgaria, 48.13 meters [157 feet 10 29-32 inches] 559 points; Dahlgren, Sweden, 47.74 meters [156 feet 7 9-16 inches], 546 points; Boulanger, Belgium, 43.43 meters [142 feet 5⅜ inches], 471 points; Buehrer, Switzerland, 43.10 meters [141 feet 4 17-64 inches].

1,500 METER RUN.

First heat—Reinikka, Finland, 4 minutes 32.4 seconds, 602 points; Bexell, Sweden, 4:40.4, 547 points; Guehl, Switzerland, 4:49.2, 481 points; Plawczyk, Poland, 5:04, 392 points; Natvig, Norway, 5:05.0, 386 points; Brasser, Holland, 5:06, 381 points; Jack Parker, United States, 5:07.8, 371 points.

Second heat—Wenzel, Chile, 4:34.6, 584 points; Robert Clark, United States, 4:44.4, 513 points; Daellenbach, Switzerland, 4:48, 489 points; Bonnet, Germany, 4:54, 45 points; Bacsalmasi, Hungary, 5:30.6, 262 points.

Third heat—Glenn Morris, United States, 4:33.2, 595 points; Boulanger, Belgium, 4:35, 581 points; Huber, Germany, 4:35.2, 580 points; Klein, Czechoslovakia, 4:49.6, 478 points; Soitscheff, Bulgaria, 5:34.2.

PRELIMINARIES.

400 METER RELAY TRIALS—[First two qualify for finals]:

First heat—Won by United States [Jesse Owens, Ralph Metcalfe, Foy Draper, Frank Wykoff] 40 seconds [equals world record set by United States in 1932]; Italy, 41.1, second; Japan, third; South Africa, fourth; Austria, fifth; Finland, sixth.

Second heat—Won by Holland [Boersma, Van Beveren, Berger, Osendarp], 41.3 seconds; Argentina, 41.9, second; Hungary, third; Great Britain, fourth; France, fifth; China, sixth.

Third heat—Won by Germany [Neckermann, Borchmeyer, Gillmeister, Hornberger], 41.4; Canada, 41.5, second; Sweden, third; Switzerland fourth.

WOMEN'S 400 METER RELAY TRIALS—[first three qualify in each heat]:

First heat—Won by the United States [Harriett Bland, Annette Rogers, Betty Robinson, and Helen Stephens], 47.1 seconds; Canada, 48.0, second; Holland, 48.4, third; Austria, fourth.

Second heat—Won by Germany [Albus, Krauss, Dollinger, Derffeldt], 46.4 seconds [new world record]; Great Britain, 47.5, second; Italy, 48.6, third; Jugo-Slavia, fourth; Italy, fifth.

1,600 METER RELAY—[first two qualify for finals]:

First heat—Won by United States [Harold Cagle, Bob Young, Eddie O'Brien, Al Fitch], 3:13.0; Hungary, 3:17.0, second; Poland, third; Japan, fourth.

Second heat—Won by Great Britain [John Powell, Godfrey Rampling, William Roberts, Arthur Godfrey Brown], 3:14.4; Sweden, 3:14.6, second; France, third.

Third heat—Won by Germany [Helmut Hamann, Friedrich von Stulpnagel, Harry Voigt, Rudolf Harbig], 3:15.0; Canada [Marshall Limon, Phil Edwards, Bill Fritz, Johnny Loaring], 3:15.0, second; Italy, third; South Africa, fourth.

GERMANY WINS TWO OLYMPIC YACHT RACES

KIEL, Aug. 8.—(AP)—Germany won two out of the four yachting class races today in the fifth day of Olympic racing, fortifying her position in total points scored for the gold medals.

Germania III. took the eight meter class race in 2:42.42, and Werner Krogman won the Olympic monotype event of the day in 1:27.08.

The American yacht Angelita started badly in the eight meter class and remained behind all the way, finishing 10th and last in 3:07.0.

The American yacht Mystery ended eighth in the six meter class race today. Switzerland, winner of today's race in 2:28.05, leads the six meter class with 49 points, while America is in ninth place with 10.

Three Star Too, an American yacht, was third in the star class event which was won by a Holland boat.

U. S. Olympic Fencers Beat Norway, Switzerland

BERLIN, Aug. 2.—(AP)—America's men fencers defeated Norway, 12 to 4, as the Olympic team foil competition got under way today. Eighteen nations entered the test. In its second match, the American team easily defeated Switzerland, 13 to 3.

Pair Boxers Tomorrow for Olympic Bouts

BY SIGRID SCHULTZ.

BERLIN, Aug. 8.—Pairings for the five days of Olympic boxing will be made Monday morning after the fighters have weighed in. The schedule will include approximately two hundred bouts.

This time the boxers will fare better than in the Olympics at Amsterdam since a rule has been passed that only men who have had at least two years' practice as referees or judges may act as Olympic judges. Formerly the selection of judges was influenced by social prestige or other ulterior circumstances with the result that in several cases they had had no ring experience at all.

Roy Davis has been made the North American delegate to the Federated International Boxing association.

Must Weigh In Daily.

One of the new rulings passed by the international commission is that the Olympic contestants must be weighed daily at the start of the bouts rather than just once. The American representatives tried to prevent the passing of this rule, holding that it is a great hardship for the boys who must all be shivering in their boots that they may be left out for the sake of a few ounces. The ruling may deprive a good boxer who has been through a whole string of fights of his chance to win if on the last day he weighs a tiny bit more than prescribed.

His opponent may become victor without even having to fight. The Americans, who had seven of the 93 votes, were easily outvoted on the weighing in rule.

Americans in Good Shape.

America's team is in excellent spirits. Beside the morning roadwork it has been getting in two hours of hard training daily from 2 to 4 p. m. Last Thursday they dropped the afternoon training and went to the stadium to watch the 5,000 meter run. That was the only day they have had at the stadium. They have worked so hard they will not have seen much of the international games when they sail home on Aug. 19.

This does not worry the boxers much, to judge by the number of practical jokes they are thinking up. Willis Johnson of Detroit is one of their main victims. He has been moaning because he has not heard from his wife and 14 months old baby since he left home. The boys got hold of an old envelope from Detroit, faked an address, glued on the stamp of the German censor as occasionally found on letters, and inclosed a letter presumably from Johnson's wife, telling him she was getting a divorce because she could not see why she ever married him.

Asks to Be Returned.

Johnson stormed into Davis' office clamoring for his return ticket. It took him a half hour to realize that the handwriting was not that of his wife, and it took Pop Davis another half hour to convince him it was safe for his matrimonial happiness to remain in Berlin.

Americans who will act as referees during the bouts are Jack Lovel and Capt. Mabbutt, while Dave Stevenson, Lew Bloom, Charlie Diem, and James Driver will be judges and Jimmy Lee timekeeper.

The American team has an invitation to fight in Bremen on Aug. 18 before sailing for home. Davis accepted tentatively, leaving the final decision until after the games.

Twin Star Is Victor in Star Yacht Races

(Picture on Page 3, Sports.)

St. Joseph, Mich., Aug. 8.—[Special.]—Twin Star, Lockwood M. [Woodie] Pirie's entry, won the final race as well as the title today in the seventh annual Great Lakes Star class championship regatta. The winner represented both the Sheridan Shore Yacht club, Wilmette, and the Lake Michigan fleet at Chicago.

At the start of today's ten mile race John T. Pirie II. Twin Star's crew hoisted the twenty-two foot sloop's special lightweight jibsail. The light west northwest wind filled this headsail out while the other yachts' heavier jibs did not pull as well.

Twin Star Never Headed.

Twin Star was first over the starting line and was never headed. Its winning time was 3 hours, 16 minutes, and 5 seconds. Philip Upton, defending his championship for the local fleet, finished fourth in today's race and fourth in the series on points.

As the scores were totaled, Twin Star won with 19 points. Second place for the regatta was equally divided between Ibis, Philip Upton's defender, Rise and Shine; A. F. Wakefield's Vermillion, O., Star, and Tommy Jay III., Jack Williams' boat from Gull Lake, Mich. Each had 17 points. Instead of sailing off the three way tie, a coin was flipped. This gave Rise and Shine second, Tommy Jay III. third, and Ibis fourth place.

Brings Regatta Here.

Due to Twin Star's victory, the only boat winning two races, the 1937 Great Lakes championship series will be held in Chicago. This is the first time since 1929 that a Chicago Star boat has won the title.

Tomorrow Twin Star will head back for Chicago, probably towed across Lake Michigan by Commodore Wesley Bowman's cruiser, Chance. Philip Upton, who is seventeen years old and a University of Chicago High school student, will also go to Chicago with his crew to represent the St. Joseph River Yacht club in the Lake Michigan Junior Yachting championships. These will be sailed in Star boats at the Chicago Yacht club, starting Monday.

OLYMPIC SWIM SUMMARIES

MEN'S 100 METER FREE STYLE TRIALS—[First two each heat qualifying for semi-finals as well as two fastest thirds of entire field.]

First heat—Won by Peter Fick, United States, 57.7; Csik, Hungary, 58.3, second; Gabrielson, Great Britain, 61.2, third; Hamerton, Canada, fourth; Tatto, Brazil, fifth; Kadri, Egypt, sixth.

Second heat—Won by Yusa, Japan, 57.8; Art Highland, United States, 59.9, second; Kendall, Australia, 61.0, third; Roolaid, Estonia, fourth; Cavalero, France, fifth; Mooi, Holland, sixth.

Third heat—Won by Williams, Great Britain, 60.7; Adjaludin, Philippines, 61.0, second; Schwartz, Germany, 61.8, third; Bourne, Canada, fourth; Moraes, Brazil, fifth; Zobernig, Austria, sixth.

Fourth heat—Won by Arai, Japan, 57.7 [new Olympic record]; Fischer, Germany, 57.9, second; Grof, Hungary, 61.3, third; Spence, Bermuda, fourth; Desusclade, France, fifth; Broussalis, Greece, sixth.

Fifth heat—Won by Taguchi, Japan 57.5; Christensen, Denmark, 61.1, second; Larsen, Canada, 61.5, third; Zaki, Egypt, fourth; Soldan, Peru, fifth; Mavrogeorgos, Greece, sixth.

Sixth heat—Won by Wilfan Jugo-Slavia, 60.6; Heibel, Germany, 61.4, second; Obial, Philippines, 61.7, third; Dove, England, fourth; Marques, Brazil, fifth; Young, Bermuda, sixth.

Seventh heat—Won by Art Lindegren, United States 58.3; Abaynemes, Hungary, 60.2, second; Hietanen, Finland, 61.0, third; Stam, Holland, fourth; Petersen, Denmark, fifth; Zirilli, Switzerland, sixth.

[Hietanen, Finland, and Kendall, Australia, were two fastest third place men and qualified for semi-finals.]

MEN'S 100 METER FREE STYLE SEMI-FINALS—[First three in each heat and fastest fourth qualify for finals].

First semi-final—Won by Taguchi, Japan, 57.9 seconds; Csik, Hungary, 58.81, second; Peter Fick, United States, 58.2, third; Fischer, Germany, 58.7, fourth; Hietanen, Finland, fifth; Williams, Great Britain, sixth.

Second semi-final—Won by Yusa, Japan, 57.5 [equaled new Olympic record set in first trials by Taguchi]; Arai, Japan, 57.9, second; Art Lindegren, United States, 58.1, third; Art Highland, United States, fourth; Heibel, Germany, fifth; Christensen, Germany, sixth.

[Fischer, Germany, as fastest fourth place finisher, qualified for finals.]

WOMEN'S 100 METER FREE STYLE TRIALS [first three in each heat and the fastest fourth in field qualify for semi-finals]—

First heat—Won by Mastenbroek, Holland, 1:06.4 [new Olympic record]; Arndt, Germany, 1:07.3, second; Katherine Rawls, United States, 1:08.5, third; Dewar, Canada, 1:09.2, fourth; Hinton, England, fifth; Takemura, Japan, sixth.

Second heat—Won by Denouden, Holland, 1:08.1; Declacy, Australia, 1:08.5, second; Olive McKean, United States, 1:09.3, third; Acs, Hungary, 1:12.4, fourth; Pirie, Canada, fifth; Furuta, Japan, sixth.

Third heat—Won by Campbell, Argentina, 1:06.8; Wager, Holland, 1:08.9, second; Coutinho, Brazil, 1:09.4, third; Svendsen, Denmark, 1:10.3, fourth; Schmitz, Germany, fifth; Grant, Great Britain, sixth.

Fourth heat—Won by Hveger, Denmark, 1:09.6; Kojima, Japan, 1:11.0, second; Wadham, Great Britain, 1:11.5, third; Schrameckova, Czechoslovakia, 1:11.8, fourth; McKay, Australia, fifth; Moraessalles, Brazil, sixth.

Fifth heat—Won by Bernice Lapp, United States, 1:09.0; Lenkei, Hungary, 1:09.9, second; Stone, Canada, 1:10.0, third; Lohmar, Germany, 1:10.3, fourth; Blondeau, France, fifth.

[Dewar, Canada, qualified for semi-finals as fastest fourth place winner.]

WOMEN'S 200 METER BREAST STROKE TRIALS [first three qualify for semi-finals as well as two fastest fourth place finishers.]

First heat—Won by Soerensen, Denmark, 3:06.7; Isberg, Sweden, 3:08.7, second; Waalberg, Holland, 3:10.4, third; Hoelzner, Germany, 3:11, fourth; Dorothea Schiller, United States, fifth; Kingston, Great Britain, sixth.

Second heat—Won by Genenger, Germany, 3:03; Kastein, Holland, 3:07.8, second; Tsuboi, Japan, 3:15, third; Lappalainen, Finland, 3:19.7, fourth; Anngovednik, United States, fifth.

Third heat — Won by Mayehata, Japan, 3:01.9 [new Olympic record]; Christensen, Denmark, 3:12, second; Gomm, Great Britain, 3:15.1, third; Iris Cumming, United States, 3:21.9, fourth; Boubelova, Czechoslovakia, fifth; Wyss, Switzerland, sixth.

Fourth heat—Won by Wollschlaeger, Germany, 3:08.5; Storey, Great Britain, 3:10.8, second; Lenk, Brazil, 3:17.2, third; Nielsen, Denmark, 3:21.3, fourth; Stroomberg, Holland, fifth.

[Hoelzner, Germany, and Lappaleinen, Finland, fastest fourths, qualified for semi-finals.]

PISTAKEE YACHT CLUB REGATTA TO BE HELD TODAY

The Pistakee Yacht club is sponsoring an invitational regatta on Fox lake today. More than twenty-six boats will compete in the series of races, the first of which will start at 10:30 o'clock this morning. Delavan Lake, Lake Geneva, Brown's Lake, Fox Lake, and Pistakee clubs will be represented. George M. Maypole is chairman of the arrangements committee.

Germany Swamps U. S. in Field Handball, 29-1

BERLIN, Aug. 8.—(AP)—Germany eliminated America's Olympic field handball team today, 29 to 1, and thus moved into the championship playoff with Austria, Switzerland and Hungary next week. Fred Leinweber of Brooklyn, N. Y., scored the American's lone goal in the second half. The Americans, beaten by Hungary in their first match yesterday, 7 to 2, will meet Rumania Monday to decide fifth and sixth places. Hungary defeated Switzerland 14 to 3 in the only other game on today's program.

Norwegian Wins Olympic Rifle Shooting Gold Medal

BERLIN, Aug. 8.—(AP)—Rogeberg of Norway won the Olympic rifle shooting gold medal today with 300 points. Berzseny of Hungary was second with 296 and Karas of Poland third with 295.

JAPANESE, DUTCH GIRLS TRIUMPH IN SWIM TRIALS

Americans Fail Badly in Olympic Tests.

BERLIN, Aug. 8.—(AP)—The Japanese and Dutch dominated the first day of Olympic swimming competition today, leaving a string of broken records in their wake, and submerging America's hopes to a new all-time low.

The preliminary rounds saw the little brown men and women establish themselves as exorbitant favorites in the men's 100 meter free style and the women's 200 meter breast stroke. The Dutch girls took what looked like a first mortgage on their 100 meter event.

America qualified its two great dash men, Peter Fick of New York and Art Lindegren of Los Angeles, for the 100 meter semi-final, while all three of its entries in the women's 100, Katherine Rawls, Ft. Lauderdale, Fla.; Olive McKean, Seattle, Wash., and Bernice Lapp, Newark, N. J., survived the opening round. But there didn't look like a winner in the bunch.

Got Wet, That's All.

In the women's breast stroke, Uncle Sam's splashers did little more than get themselves wet, finishing fifth, fifth, and fourth in three heats and then going right back to the dormitory.

Top honors in the day's competition probably belonged to Masanora Yusa, who in successive heats of the men's 100 meter free style event shattered the Olympic record of 58 seconds, set in 1932 at Los Angeles by Yasuji Miyazaki, who was too slow this year to make the Japanese team.

Yusa warmed up with a mark of 57.8 in the first heat and then really got going to clip off 57.5 in the semi-final. His teammate, Shoji Taguchi, duplicated his 57.5 in his first heat, but needed to do only 57.9 to win the semi-final, in which Fick placed third. Fick, however, won the opening trial inpressively, splashing the distance in 57.7, and looked like the best opposition the Japanese faced in tomorrow's final.

All told, the old 100 meter free style mark was bettered eight times during the trials, and at the end of the day Taguchi and Yusa shared the new mark of 57.5.

Japanese Girl Stars.

The sturdy Hideko Maehata of Japan appeared completely to outclass the breast strokers, as she staggered the old record of 3:06.3, set by Claire Dennis of Australia in 1932, with a mark of 3:01.9. The three American entrants in the event, Dorothea Schiller, Chicago; Iris Cumming, Rodento Beach, Cal., and Ann Govednik of Chisholm, Minn., did not even come close and were eliminated.

Although she placed only third back of Rita Mastenbroek of Holland and Miss Arndt of Germany, in her heat, Katherine Rawls seemed the only American with a chance of placing in the 100 meters event. Her time of 1:08.5 represented a faster race than Bernice Lapp's 1:09, which won one of the heats.

Even at that, however, her time did not compare with Miss Masterbroek's 1:06.4, which displaced Helene Madison's old record of 1:06.8.

Willy Denouden of Holland, who won the second heat in the 100 meter event, was given a chance against Miss Masterbroek, and the pretty Argentine girl, Janet Campbell, about whom little was heard until today, was also a possibility.

HOLLAND BEATS AMERICAN TEAM IN WATER POLO

BERLIN, Aug. 8.—[U. P.]—Holland's Olympic water polo team today defeated the United States, 3 to 2, in the first round of the round-robin in which 16 countries are competing.

At the end of the first half, Holland was leading, 3 to 0, but Phil Dauben Peck and James O'Connor registered goals for the Americans in the second period.

Hans Maier, Gerard Regter, and Cornelius Vanelst scored for the Dutch team in the first half. The Hollanders were superior in team work, and their goalie, Rudolf Denhamer, drew a great ovation for his brilliant play.

Italy Wins Olympic Epee Championship

BERLIN, Aug. 8.—(AP)—Italy's fencers tonight won the epee team championship, with Sweden second and France third. In the final round Italy beat Sweden, 10 to 5; France, 9 to 5, and Germany, 7 to 1; Sweden beat Germany, 8 to 4, and France, 8 to 8, winning on touches, 31 to 32; France defeated Germany, 8 to 6. The United States team was eliminated in the semi-finals.

Mexico Defeats Hungary, 16-2, in Olympic Polo

BERLIN, Aug. 8.—[U. P.]—Mexico defeated Hungary, 16 to 2, in the Olympic polo playoff today, winning third place. Argentina won the tournament with Great Britain second.

Week's Fights

At Marigold Gardens—Chuck Woods beat Milt Aron [10]; Gene Higgins beat Bus Breese [5]; Joey Michielove beat Art Brewer [5]; Tuffy Breese and Sonny Batson drew [4]; Lou Naseef and Johnny Terry drew [4].

At New York—Bob Pastor beat Billy Ketchel [8]; Bob Olin beat Jimmy Desola [8]; Harry Balsamo knocked out Paul Pirrone [1]; Eddie Brink beat Frankie Cavanna [8].

At Washington, D. C.—Cowboy Howard Scott beat Frankie Klick [10].

At Los Angeles, Cal.—Henry Armstrong beat Alberto Arizmendi [10] for recognition as featherweight champion in California.

At Dallas, Tex.—Leo Lomski beat Jack Petrie; Kenny O'Dell knocked out Eddie Boyle [1].

TWO TOURNEYS DOMINATE PLAY IN DISTRICT GOLF

Women's Links, Junior Event Open Tomorrow.

BY CHARLES BARTLETT.

The annual Illinois women's public links championship and the first tri-state junior tournament will dominate competitive play in the Chicago golf district this week. Louise Johnson of Mohawk, former TRIBUNE golf school winner, will defend her title in the women's event, which opens at the Waveland avenue tomorrow morning, simultaneously with the inauguration of the junior at Lincolnshire.

Each tournament will hold an 18 hole medal play qualifying round tomorrow. Match play will open Tuesday and continue through Saturday. There will be three flights in the women's tourney—championship, first, and second flights—with a consolation round opening Wednesday.

The boys' junior at Lincolnshire, which will be conducted by the newly formed National Junior Golf association, of which Tom W. Murphy Jr. is president, will be divided into a championship flight and a class A flight. The entry fee is $2, which includes greens fee and dinner on the day of the qualifying round. The boys will qualify 64 for match play, while 32 will become eligible in the women's tourney at Waveland. Tee entries will be accepted in each tournament.

Pairings and starting times for the women's event follow:

9:00—Louise Johnson, Claire Darr, Josephine Souchek.
9:05—Virginia Jensen, Elizabeth Yourell, Mrs. Roy Garland.
9:10—Mrs. R. A. Adler, Mrs. Frank Meyers, Mrs. H. Moore.
9:15—Miss E. Haskell, Mrs. A. McCormick, Mathilda Weber.
9:20—Mrs. Edith King, Mrs. O. F. Burnett, Mrs. C. N. Wheeler.
9:25—Mrs. E. W. Droege, Given Mishlin, Judith Herter.
9:30—Mrs. Duane F. Alberry, Addie Yates, Marie Hendricks.
9:35—Mrs. L. L. Schwartz, Mrs. C. M. Epstein, Mrs. W. McDougall.
9:40—Lillian Cohan, Selma Springer, G. M. Neutz.
9:45—Ruby Engel, Mrs. M. C. Robin, Mrs. Beeler.
9:50—Francis Shields, Violet Butcher, Mrs. Rose Long.
10:00—Mrs. Mildred Simmons, Mrs. Georgia Light, Mrs. Ruth Liljeberg.
10:05—Mrs. J. B. Avery, Mrs. L. F. Johnson, Dorothy Holloway.
10:10—Josephine Baltrusis, Eleanor Wendt, Mrs. Esther Mason.
10:15—Thelma Kurry, Bessie Miller, Elizabeth Clausen.
10:20—Elaine Sorenson, J. Dorothy Smith, Lucille De Haan.
10:25—Miss Springer, Mrs. Rose Vance, Mrs. W. G. Weatherston.
10:30—Christa Fischer, Ruth Proudfoot, Mrs. E. Gerley.
10:35—Jule Denning, Zoe Doughty, Anne Chenoweth.
10:40—Alice Osborne, Florence Strunk, Virginia Welles.
10:45—Louise Jensen, Ruth Grant, Mrs. George Carroll.
10:50—Vanetta Graham, Lillian Sorensen, Mrs. R. M. Mitchell.

Among the entries already received for the tri-state, which is expected to attract a field of more than 200, are those of Bill Young, captain of the University of Miami team; Don Elbel, South Bend, Ind.; Roger McKenna, Madison, Wis.; Burleigh Jacobs, Milwaukee, Wis.; Bob Cannon, Washington, D. C.; Bert Kingham Jr., Indianapolis, and Fred Johnson, captain of the Marquette university team.

WOMEN GOLFERS TO OPEN PARKS MEET TOMORROW

The Women's Golf club of Lincoln park will open its annual women's Illinois state public parks open golf tournament tomorrow morning. The tournament will continue through Saturday over the course at Lake Shore drive and Waveland avenue. The first threesome will tee off at 9 o'clock tomorrow morning. Pairings follow:

9:00—Louise Johnson, Claire Darr, Josephine Souchek.
9:05—Virginia Jensen, Elizabeth Yourell, Mrs. Roy Garland.
9:10—Mrs. R. A. Adler, Mrs. Frank Meyers, Marie Hendricks.
9:15—Miss E. Haskell, Mrs. A. McCormick, Mathilda Weber.
9:20—Mrs. Edith King, Mrs. O. F. Burnett Mrs. Esther Mason.
9:25—Mrs. E. W. Droege, Given Mishkin, Judith Herter.
9:30—Mrs. Duane F. Alberry, Addie Yates, Catherine Conner.
9:35—Lillian Cohan, Selma Springer, G. M. Neutz.
9:40—Mrs. L. L. Schwartz, Mrs. C. M. Epstein, Mrs. W. McDougall.
9:45—Ruby Engel, Mrs. M. C. Robin, Miss Beeler.
9:50—Frances Shields, Violet Butcher, Mrs. Long.
10:00—Mrs. Mildred Simmons, Mrs. Georgia Light, Mrs. Ruth Liljeberg.
10:05—Mrs. J. B. Avery, Mrs. L. F. Johnson, Dorothy Holloway.
10:10—Josephine Baltrusis, Eleanor Wendt, Mrs. C. N. Wheeler.
10:15—Thelma Kurry, Bessie Miller, Elizabeth Clausen.
10:20—Elaine Sorenson, J. Dorothy Smith, Lucille De Haan.
10:25—Margaret Nordquist, Mrs. Rose Vance, Mrs. W. G. Weatherston.
10:30—Christa Fischer, Ruth Proudfoot, Mrs. E. Gerley.
10:35—Jule Denning, Zoe Doughty, Anne Chenoweth.
10:40—Alice Osborne, Florence Strunk, Virginia Welles.
10:45—Louise Jensen, Ruth Grant, Mrs. George Carroll.
10:50—Vanetta Graham, Lillian Sorensen, Mrs. R. M. Mitchell.

KOMPA SISTERS SET WORLD MARK FOR BACK STROKE

New York, Aug. 8.—[Special.]—A world record performance, attained jointly by the Kompa sisters, Erna and Elizabeth, back stroke champions of the Women's Swimming association, was the high light of an A. A. U. water carnival today at Manhattan beach in commemoration of the tenth anniversary of the history making English channel swim by Miss Gertrude Ederle in August, 1926.

Thrashing along neck and neck in an invitational 440 yard back stroke race, the blonde sisters passed 300 meters in 4:33, nipping the long course standard of 4:33.1 established in the same 57 yard Manhattan beach pool one year ago. Shortly after, however, Miss Erna edged into the lead and held it to the end. She won by one yard from her sister in 6:07, missing by one second the universal long course record of 6:06 hung up by Miss Elizabeth on Aug. 3, 1935. Miss Edith Hilbert of the Dragon club, only other starter, finished 50 yards behind the pair.

FINE WEATHER, GOOD PUTT—WHAT A COMBINATION!

A foursome on one of the South Shore Country club's greens. Left to right: C. H. Ruenzel, D. C. Smith, L. E. Mickel, and R. F. Magner. Thousands of golfers took advantage of yesterday's fair weather for driving, pitching, and putting on Chicagoland's 200 courses.

[TRIBUNE Photo.]

SCORES FROM CHICAGO DISTRICT GOLF CLUBS

FRED RIPPEL'S 75—4—71 paced the sixteen qualifiers for the Board of Governor's cup at Westward Ho. Ball sweepstake results: Class A—Fred Rippel, 75—4—71; E. J. Confort, 82—10—72. Class B—Tom Ward, 92—18—74; K. Nielson, 89—14—75; J. R. Gruetter, 88—13—75. Class C—Robert Beattie, 97—24—73.

ACACIA.

Art Haslan defeated Bill Taylor Sr., 1 up, in a George J. Dreiske cup quarter-final match. July class championship results: A [semi-finals]—Bill Vance beat Ben Hamilton, 1 up; C [finals]—Jerry Becker defeated Jim Caterina, 2 up; D [semi-finals]—C. D. Smiley defeated Tom Woodhull, 1 up. Low qualifiers in the July class tournament included: Mel Johnston, 74; Art Wilson, 78; Jerry Olson, 78; Ed Llewellyn, 81; Don Nicol, 81; Al Lehman, 81.

BARRINGTON HILLS.

Low qualifiers for the Mossley Hill trophy were J. L. Bell, 95—29—66; F. H. Johnston, 97—29—68; K. K. Knickerbocker, 73—4—69; J. W. Esmond, 92—22—70; P. Z. Hayward, 84—13—71; J. R. Cardwell, 82—10—72.

BEVERLY.

Low net leaders were R. P. Proffitt, 85—12—73, and O. V. McGrew, 83—9—74.

BOB O'LINK.

The winning four ball foursome with a total of 295 was composed of J. C. Dean, 92—20—72; J. H. Johnson, 88—16—72; Lew Buss, 92—20—72; B. H. Rader, 104—25—79.

BRIERHILL.

R. Bygel won the ball sweepstakes with 83—12—71. William Eytel was second with 86—14—72, and E. Stillson was third with 87—14—73. Ball sweepstake winners: C. Hersbach, 84—0—84; A. R. Hulbert, 84—0—84; R. L. Johnson, 89—5—84.

BRYN MAWR.

Isaac Wagner, 42—15—27, won the even hole tournament.

BROOKWOOD.

Low net winners: Class A—B. H. Sears, 75—7—68; Class B—W. M. Slenger, 86—15—71; Class C—H. F. Sauer, 88—21—67; Class D—J. M. Saunders, 100—27—73.

BUTTERFIELD.

R. L. Fredericks had low number of putts for 18 holes with 27. Ball sweepstake leaders: Arthur O'Leary, 96—18—78; William Brown, 78—0—78; Frank Vandrasek, 81—3—78; F. H. Torbeck, 94—12—82; John Gavin, 85—3—82; James Walsh, 85—3—82.

CALUMET.

J. E. Rowland scored a 74—5—69 to win the medal play handicap event and the ball sweepstakes. Semi-final results in play for the sports and pastimes committee trophy follow by classes: A—Tom Jones defeated E. J. Taft, 4 and 3; B—H. F. Klinker defeated W. J. Mitchell, 1 up, 20 holes; C—J. M. Cusick defeated H. B. Cadmus, 2 and 1.

CHICAGO GOLF.

Leaders in the match play versus par event were Jarvis Hunt Jr., even with par: John L. Cochan, 1 down; E. S. French, 2 down, and H. A. Love, 3 down.

EDGEWOOD VALLEY.

Harry Rautenbusch scored a 36—35—71 to win the low gross prize. Low net went to John Van Vulpen with an 84—14—70. Sweepstake leaders were A. F. Drallmeir, 85—6—79; Albert Penrod, 91—10—81; C. M. Dolan, 88—7—81; Harry Walter, 101—15—86; Frank Borkovec, 91—5—86; J. G. Rose, 86—0—86.

EDGEWATER.

W. F. Potts won low gross in class A with 70. Other class winners were: Class B—G. B. Higgins, 83, and class C—F. L. Lavery, 96. T. A. E. Vyse defeated J. J. Bowen, 1 up, in the club championship tournament.

ELGIN.

Melvin Gronberg, 75—6—69, finished first and Don Valentine, 86—14—72, came in second in the ball sweepstakes event. An 18 hole exhibition match will be played this afternoon with Charlie Penna of Medinah paired with Harry Adams of Nashville, Tenn., against Tony Penna of Itasca, and Willie Leith of Elgin.

ELMGATE.

John Gertenrich, a Tribune golf school winner in 1933, set a new course record of 33—33—66.

ELMHURST.

Leading scorers in the qualifying round for the club championship: Class A—E. V. Bertolini, 76; Dr. August Pecaro, 79; Class B—Dr. Edward Domdrowski, 86; V. L. Runkle, 86; Class C—Paul Proctor, 91; George W. Heard, 92; Class D—R. Zucker, 97; L. W. Peters, 102.

EVANSTON.

Walter Carroll won the low gross prize with a 73. In the low net event three tied for first prize, R. D. Cameron, 75—5—70; E. H. Evans, 76—6—70, and V. C. P. Dreiske, 80—17—63 [reverts back to par 70].

EXMOOR.

J. A. Holt, T. J. Peterson, P. E. Faust, and P. M. Murray totaled 34—31—65 to win the best ball low net foursome event. Second place went to the foursome composed of J. W. Newey, D. D. McCormick, R. A. Kebbon, and J. T. Aubrey with a total of 35—32—67. Richard Gambrill defeated J. B. Stevens, 2 and 1, in the 36 hole finals for the club championship. Sweepstake leaders were J. A. Holt, 84—15—69, and E. E. Swigart, 90—20—70.

FLOSSMOOR.

J. G. McDonald finished 2 up to win the match play versus par event. Results of the ball sweepstakes, A. G. Rockwell, 83—11—72; W. M. Wilson, 79—6—73; F. R. Mays, 95—22—73; H. F. Glair, 92—19—73; A. L. Augur, 83—8—75; T. R. Wagner, 89—13—76.

GLEN OAK.

Low net winners: Class A—Hunter Brown, 73—1—72; Class B—V. M. Herrman, 91—17—74; Class C—R. H. Lueck, 93—22—71. First round results of the president's cup; Robert McGurn defeated L. L. Thrasher, 3 and 2; O. E. Miller won from E. W. Dresser by default; J. W. Grimshaw defeated W. Dana, 3 and 2; H. Hilton defeated H. F. Sadler, 1 up, 36 holes; L. Robey defeated Dr. C. R. McFarland, 1 up, 19 holes; H. McAnnigh defeated F. H. McCormick, 4 and 3. Hunter Brown defeated Walter Corbly, 3 and 2, in a semi-final match for the club championship.

GLEN VIEW.

Jack Vilas won the match play against par, finishing all even for the 18 holes. F. C. Hack Jr. had low gross on the four long holes with 19.

RAVISLOE.

Semi-final results of the novice tournament: Leo Guthman defeated Louis Braudy, 5 and 4; Henry Portis defeated Frank Bernard, 6 and 5.

HINSDALE.

S. E. Dean Jr., shooting from scratch, carded a new amateur course record of 66 in topping the sixteen qualifiers for the Directors' trophy. E. P. Essley, 88—20—68, was the runner-up, with P. S. Dickenson, 73—4—69, in third place.

ILLINOIS.

Results of the third round of play for the sports and pastimes committee trophy follow: Gene Hammes defeated S. B. DeCamp, 2 up; C. W. Chatterton defeated Lou Brock, 2 and 1; W. S. Preston won by default from L. S. Roth; F. W. Hackett defeated C. B. Mason, 2 up. Dr. C. G. Darling scored a 34—4—30 to win the odd nine holes event.

INDIAN HILL.

The winning four ball foursome: W. T. Bacon, 83—15—68; Whipple Jacobs, 91—19—72; B. W. Moore, 90—14—76; C. T. Murdoch, 96—22—74. Second place went to: Edgar Stanton, 92—8—84; John Hardy, 82—10—72; H. Pope, 86—12—74; W. A. Lamson, 89—13—76.

ITASCA.

Leading qualifiers for the Harvest cup: T. F. Gilson, 84—14—70; E. C. Pechin, 85—14—71; C. E. Curtis, 83—10—73; G. H. Pritchard, 82—9—73; D. Gould, 94—20—74.

KNOLLWOOD.

R. T. Stern was the winner of the flag tournament. He also tied with W. J. Tilden at 74 net for first prize in the ball sweepstakes. J. F. Downey, 83—8—75, was third.

LA GRANGE.

A. P. Lancaster won the match play versus par event by finishing 3 up. Results of the ball sweepstakes by classes follow: A—J. C. Giles, 76—9—67; C. A. Peirce, 76—8—68; B—A. P. Lancaster, 83—14—69; L. R. Goodwin, 87—16—71; C—A. J. Kueber, 85—21—64; J. F. Dembrall, 86—18—68. D—A. D. Bailey, 98—25—73; H. M. Allen, 100—26—74.

LINCOLNSHIRE.

Semi-final results of the summer class tournament: Class A—Bill Andrews defeated R. Schwartz, 2 and 1; C. W. Selpin defeated John Voeler, 2 up; Class B—W. W. Lewis defeated S. Crisafulli, 4 and 2; M. T. Angstman defeated Joe Ibe, 1 up; Class C—Louis Strauss defeated Marc Mercer, 3 and 1; Sheldon Colen won the Rex Eddy Jr. cup by defeating Lawson Ware, 2 and 1.

MEDINAH.

The qualifying round for the club championship was held on No. 3 course, with the medalists by classes, as follows: A—E. A. Kurzka, 43—37—80; B—E. R. Hutchinson, 48—38—86, C—P. A. Lint, 47—47—94; C. A. Bacon, 45—49—94; D—E. M. Jacobson, 54—49—103. These leaders may be replaced today, as the event runs over through today's play. A husband and wife event on No. 2, also a two day affair, established Mr. and Mrs. J. H. Kay, 82—12—70 [74] and Mr. and Mrs. R. C. Pollock, 85—15—70 [74], the leaders at the conclusion of yesterday's competion. The event was a two ball foursome at ½ combined handicaps.

MIDLOTHIAN.

F. H. Buckman, 78—8—70, was the winner of the R. E. Dunn trophy, an 18 hole medal play event at selected handicap. In the 36 hole final for the Director's trophy, George Hardy defeated J. P. Benson, 3 and 2. Ball sweepstake prize winners: W. W. Doutherty, 87—18—69; H. G. Weilatz, 92—23—69; L. D. Spitt, 87—17—70; C. L. Overaker, 84—14—70.

NORDIC.

Results of the annual Nordic Country Club Bowling league tournament follow: Low gross, Johnny Winzeler, 38—40—78; Harry G. Larsen, 38—41—79; low net, M. C. Knudson, 80—10—70; P. A. Blandford, 93—23—70. A hole in one was scored by P. A. Blandford on the 13th hole, a distance of 88 yards. Low qualifiers for the club championship were Gus Fetz, 34—33—67; William Scott Stewart, 34—40—74, and the club president, C. H. Anderson, 37—41—78.

NORTH SHORE.

Ball sweepstakes results: Class A—A. S. Shaw, 87—11—76; R. S. Pribble, 88—11—77; class B—F. E. Dechstein, 89—14—75; J. M. Brooks, 90—14—76; class C—P. P. Merrill, 97—20—77; W. J. Gerwe, 97—20—77.

OAK PARK.

Results of the least number of putts for 18 holes event: Class A—S. T. Spitzen, 25; H. G. Royer, 29; J. J. Brown, 30; class B—A. Kubec, 29; H. L. Simmons, 30; R. R. Reno, 30; class C—W. C. Stutzman, 28; A. S. Millikan, 29; L. E. Houston, 30.

OLYMPIA FIELDS.

Ed Marum led the qualifiers for the sports and pastime trophy, posting a 42—38—80 on No. 1 course. There were eighty in the field, sixteen of whom qualified. An 18 hole medal play event at full handicap was held on No. 3, with Ed Winheim, 87—16—71, the winner, J. R. Sexton won the draw for second prize after being tied at a net of 74 with E. W. Donohue and G. B. Child. A match play against par event at ⅞ handicap was staged on No. 4, with Dr. G. E. Johnson, 1 up, the winner and Fred Wasson, even up, the runnerup. Five hundred turned out.

RIDGE.

In a two man team event deciding the winner of the directors' trophy, H. M. Dudley and R. W. Higgins defeated George Gravatt and P. R. Courtney, 1 up.

RIDGEMOOR.

Three tied for low net as follows: Charles Paxton, 82—10—72; George Halas, 95—23—72, and Henry Benson, 93—21—72.

RIVER FOREST.

Quarterfinal results in play for the Directors trophy follow: Oliver Doe Jr., defeated E. A. Balgeman, 2 and 1, T. F. Charlton defeated Robert Solinsky, 1 up; Edward Wiech defeated Norman Ventriss, 4 and 3, and D. F. Buckingham defeated Albert A. Burkland, 2 and 1. Winners of the lowest 15 holes with ¾ handicap event follow by classes: A—Ed Wiech, 58—2—56; B—Charles Gates, 68—11—57; C—Avery Byler, 73—17—56; D—Howard Cowles, 75—20—55.

RIVERSIDE.

H. E. Penfield and W. J. Finn won the 18 hole four ball best ball match play against par team event, finishing four up on the card. K. G. Richards and Jack Heaney, each of whom used but 29 strokes on the greens, tied for first place in the putting contest. Ball sweepstake winners: Class A—W. A. Callison, 78—7—71; K. G. Richards, 75—4—71; H. H. Bowbeer, 75—1—74. Class B—T. R. Heaney Jr., 83—12—71; A. J. Austin, 87—14—73; A. L. Lund, 92—17—75.

A. T. TAYLOR won the medal play handicap at Onwentsia with 79—12—67. D. Hodges was second with 82—14—68 and F. A. Priebe, third, with 88—16—72.

ROLLING GREEN.

Results of the ball sweepstakes by classes: A—H. M. Wilson, 80—8—72; C. G. Foster, 83—9—74; Al Rand, 77—2—75; W. G. Poehlmann, 82—7—75. B—J. T. Holmes, 89—12—77. C—W. T. Morgan, 98—18—80. D—E. P. Reynolds, 107—29—78.

RUTH LAKE.

W. T. Dawson won low net in Class A with 80—11—69. Other winners: Class B—J. D. Hood, 83—16—67; Class C—F. L. Roucky, 94—20—74.

SHORE ACRES.

Hampden Winston with an 87—17—70 and J. W. Pope with a 76—3—73 were the leaders in the 18 holes medal play event.

SOUTH SHORE.

R. C. Eaton defeated J. P. Kiley 1 up in the 36 hole final for the Governor's trophy. Ball sweepstakes leaders: G. C. Skinner, 77—6—71; J. C. Clasper, 83—8—75; J. E. Quinn, 83—8—75.

SKOKIE.

T. E. Hough won the Elm cup with 82—11—71. He also captured the ball sweepstakes with the same score. Other leaders were: J. A. Burrill, 90—16—74; H. G. Watson, 90—15—75; F. M. DeBeers, 91—16—75; F. O. Brown, 97—22—75.

SOUTHMOOR.

Second round results in play for the John Swensek trophy follow: George Hermanson defeated Dan Piwaronas, 3 and 2; Frank Kish defeated Lester Rice, 3 and 2; John Kingsland defeated Elmer Nelson, 2 and 1; Otto Rice defeated Lester Urmston, 2 and 1.

SUNSET RIDGE.

Fiske Lochridge won match play against par, finishing 2 down. Ball sweepstake results: Classes A and B—Fiske Lochridge, 80—10—70; George Dovennuehle, 83—13—70; Dick Payne, 88—16—72; T. W. Flood, 86—14—72; classes C and D—R. J. Evans, 99—30—69; W. F. Dillon, 98—27—71; D. S. Presda, 92—21—71; Dudley Fay, 95—23—72.

WESTMORELAND.

First round results of the club championship: Bill Robson defeated W. A. Maxwell, 2 and 1; Tom Singleton defeated D. W. Bennett, 6 and 5; Dr. Ben Huggins defeated Chase Love, 3 and 2; J. J. Kincaid defeated U. M. Lelli, 5 and 4; Dr. R. S. Lassiter defeated Don Lahey, 6 and 4; C. W. Cook defeated R. S. Drew, 1 up; Oscar Meredith defeated C. M. Burlingame, 2 and 1.

Galatea and Skipit Win in Star Regatta

Skipit and Galatea won the Star class events, Nancy won the R class race, and Orn captured the Eagle class event yesterday as the fleets of two North Shore yacht clubs raced. Forty craft competed.

Nancy, E. M. Railton and H. H. Kimball's 38 foot R boat, was first in the Chicago Yacht club's race over 12 nautical miles. The event was closely contested, the ninth and last boat finishing only 2 minutes and 11 seconds behind the winner. Ed Schnabel's Yankee was second.

Eighteen Star class sloops of the Sheridan Shore Yacht club competed off Wilmette. Charles Knight and Tom Waage's Skipit finished the 10 mile course in 1 hour 46 minutes and 10 seconds. T. E. Mead's Little Audrey was a close second.

R CLASS.

Nancy, Kimball-Railton	1:51:19
Yankee, Ed Schnabel	1:51:31
Gossoon II., Vail-Morton-Moller	1:51:49
Olive, Getz-Metz	1:51:54
Ariel, E. E. Sheridan	1:52:34
Atalanta, Latimer-Karas	1:53:08
Alert IV., Dr. T. J. Morris	1:53:32
Ardelle, C. E. Waltman	1:53:59
Calypso, Dr. Hollis E. Potter	1:54:30

EAGLE CLASS.

Orn, Dr. George Davis	2:04:56
Aquila, H. C. Ellis	2:05:22
Falcon, C. P. Clark	2:07:24
Dierdre, Charles Eliason Jr.	2:08:36

STAR CLASS.

Galatea, Faurot-Wiman	1:12:19
Kamo, Russell P. Moon	1:13:32
Adara, Mitchell-Richter	1:14:16
Bee, Bert Williams	1:14:33
Ann, Dr. H. A. Richter	1:14:54
Bad Wolf, Carl E. Fox	1:19:16
Sparkler, Albert D. Erskine	1:29:10

FELDMAN, CIUCI WIN MEMORIAL GOLF TOURNEY

Mamaroneck, N. Y., Aug. 8.—(AP)—Joseph Feldman and Richard Ciuci of Fresh Meadow today defeated Wilson Flohr and T. Joseph Berger of the Canoe Brook club of Summitt, N. J., one up after 16 extra holes in the second round of the John G. Anderson best-ball memorial golf tournament at the Winged Foot club.

The two teams started play yesterday afternoon, but darkness finally halted the match after they had battled 32 holes to a draw. They halved the 33d this morning, but on the 34th, a 444 yard par four hole, Feldman dropped a long putt for a birdie three and victory.

Pros, Girls to Hold Golf Meet Today

The second annual pro-girls' tournament, sponsored by the Illinois section of the P. G. A. in conjunction with the Chicago park district, will be held this afternoon at the Waveland avenue course in Lincoln park, beginning at 2:30 o'clock. Frank Walsh and Helen Shane of Bryn Mawr will defend the title they won last year. The park district will award trophies to the winning girl and runnerup.

In addition to Walsh and Miss Shane, entries include those of Elmer Biggs of Peoria, president of the Illinois section, and Betty Mackemer, Bob Stupple and Mary Wilder of Skokie; Jim Wilson and Virginia Nilles of Park Ridge, and Don Gardner and Mercedes Robinson of Flossmoor. In addition, Tommy Armour of Medinah, John Revolta of Evanston, Ky Laffoon of Northmoor, Dick Metz of the Mill Road Farm course, and a number of other leading pros will compete.

The national printers' tournament, a 72 hole medal play championship, will open at Olympia Fields tomorrow and continue through Thursday, with eighteen holes scheduled for each of the four days.

Heading the week's invitational play are the Westmoreland Tam O' Shanter day Tuesday and Medinah's famed Camel Trail, largest of all Chicago district club events, on Wednesday. All four of the district's leagues will meet on Thursday. On Thursday also, Midlothian will hold its first Mater-Filia tournament.

Entries for the qualifying rounds of the 40th national amateur championship, local trials in which will be held at Skokie on Aug. 25, close at 6 p. m. Wednesday with the United States Golf association, 73 East 57th street, New York. The entry must be accompanied by the fee of $5, regardless of whether or not the contestant is exempt from the qualifying round.

GERMANY UPSET OVER DEFEAT IN OLYMPIC SOCCER

BERLIN, Aug. 8.—(AP)—Gloom pervaded the German morning papers today over Germany's Olympic soccer defeat, 2 to 0, by Norway in the presence of Chancellor Hitler yesterday.

"How could it ever happen?" the press cries bewildered. With the Uruguay team out of competition, Germany figured its team was the best in the Olympics. Norway was figured as a minor contender.

So sure was Germany of victory that Hitler for the first time failed to appear in the Olympic stadium that he might attend the soccer match. All German victors until now have told the German press in interviews that they think only of Der Fuehrer when competing and outdo themselves when he's there to watch them.

That German soccerites failed to win with Hitler present seems as if they are adding insult to injury.

200 PRINTERS TO COMPETE IN GOLF PLAY THIS WEEK

A field of 200 will compete in the annual golf tournament of the Union Printers International Golf association at Olympia Fields starting tomorrow and continuing through Thursday. Competition will consist of one 18 hole round each day. Officers of the association who are in charge of the annual meeting are George Brenner of Pittsburgh, president, and Tom McLaughlin of Detroit, secretary-treasurer.

In addition to the golf tournament a full week of entertainment is being planned for the visiting delegates who are affiliated with all branches of the printing trades union. A dance will be held tomorrow evening and a boat trip is scheduled for Tuesday evening. The delegates will visit the W-G-N radio studio Wednesday evening. A banquet is scheduled for Thursday evening.

PERU BEATS AUSTRIA.

BERLIN, Aug. 8.—(AP)—Peru conquered Austria in an Olympic soccer match today, 4 to 2, in overtime. Villaneuva scored three goals for the winners.

HELDMAN UPSETS HUNT IN FINAL OF JUNIOR TENNIS

Californians Win All Titles at Culver.

Culver, Ind., Aug. 8.—(AP)—Julius Heldman, young Hollywood, Cal., southpaw, today combined brilliance and accuracy to win the national junior tennis singles championship, defeating Joseph Hunt of Los Angeles in a spectacular upset, 1-6, 6-2, 3-6, 6-1, 6-1.

Heldman's unexpected victory climaxed a week of play at Culver Military academy.

The boys' singles crown returned to the Pacific coast as John Kramer of Monticello defeated the top seeded player, William Umstaedter of Millburn, N. J., 6-1, 7-5.

Coast Sweeps Titles.

By taking both doubles titles California swept all the championships. The junior singles finalists, Heldman and Hunt, outlasted Don McNeil of Oklahoma City, and Morey Lewis of Texarkana, Ark., to win the junior doubles title in five sets, 9-7, 7-5, 4-6, 3-6, 6-2.

Kramer, the boys' singles champion, paired with George McQuown of Los Angeles, to defeat Harper Ink of San Diego, and James Wade of Altadena, Cal., for the boys' doubles crown, 9-11, 6-4, 6-3.

Heldman struck and held one of his periodic streaks of brilliance in the junior final against Hunt. His left-handed cross court drives and volleys were constantly just out of Hunt's reach. Hunt hit his usual fast stride in the first and third sets sweeping Heldman off the court with crashing drives and volleys. Heldman hit his fastest pace in the fourth set and Hunt tossed off the set when Heldman ran into a 5-1 lead.

Kramer Strong at Net.

In the boys' final Kramer, tall coast youth and fifth seeded player in the boys' singles, played a varied game to down Umstaedter. The eastern youth, early favorite for the title, soft balled his way to a 5-2 edge in the second set. Then Kramer reverted to his old tactics of taking the net and swept through five straight games for the set and match.

Heldman carried the burden of the Heldman-Hunt victory in the junior doubles. McNeill and Lewis were powerful off the ground but erratic at the net.

In the boys' doubles final Kramer and McQuown hammered at Wade, the weak spot in the losing team.

Ray Mangrum Takes Lead in Portland Golf

Portland, Ore., Aug. 8.—(AP)—Ray Mangrum, Pittsburgh professional, jumped into the lead of the Oregon $5,000 open golf tournament today with a par shattering 67 to bring his score for the first 36 holes to 137. Par for the 6,391 yard course is 72.

Four others were tied at 139—Byron Nelson, Ridgewood, N. J.; Mark Fry, Oakland, Cal.; Neil Christian, Yakima, Wash., and Horton Smith, Chicago.

Zimmerman Shoots 69.

Al Zimmerman, Portland, shot 69 to bring his total to 140. Orville White, Chicago, was next with 141.

Sixty players qualified with scores of 156 or better for the final 36 hole round tomorrow. Of the 60 nine are amateurs.

Willie Goggin, San Bruno, Cal., one of yesterday's leaders at 68, slipped to a 78 today.

Little Qualifies with 147.

Others to qualify for the finals today included Ralph Guldahl, St. Louis, winner of the $5,000 Seattle open, 142; Lawson Little, Chicago, British and American amateur title winner of 1934-'35, 147; Tony Manero, Greensboro, N. C., United States open champion, 143.

Mark Fry, Oakland Cal	68	71	139
Neil Christian, Yakima, Wash.	68	71	139
Horton Smith, Chicago	68	71	139
Byron Nelson, Ridgewood, N. J.	71	68	139
Bill Jelliffe, Los Angeles	73	69	142
Terle Johnson, Decatur, Ill.	71	71	142
Joe Mozel, Portland	72	71	143
Benny Coltrin, San Francisco	71	74	145
Jimmy Thomson, Shawnee-on-Delaware, Pa.	74	73	147
Art Bell, Los Angeles	77	70	147
Jimmy Hines, Garden City, N. Y.	77	71	148
John Geertsen, Salt Lake City	79	71	150

ANSWER TO CUBS, SOX PUZZLE

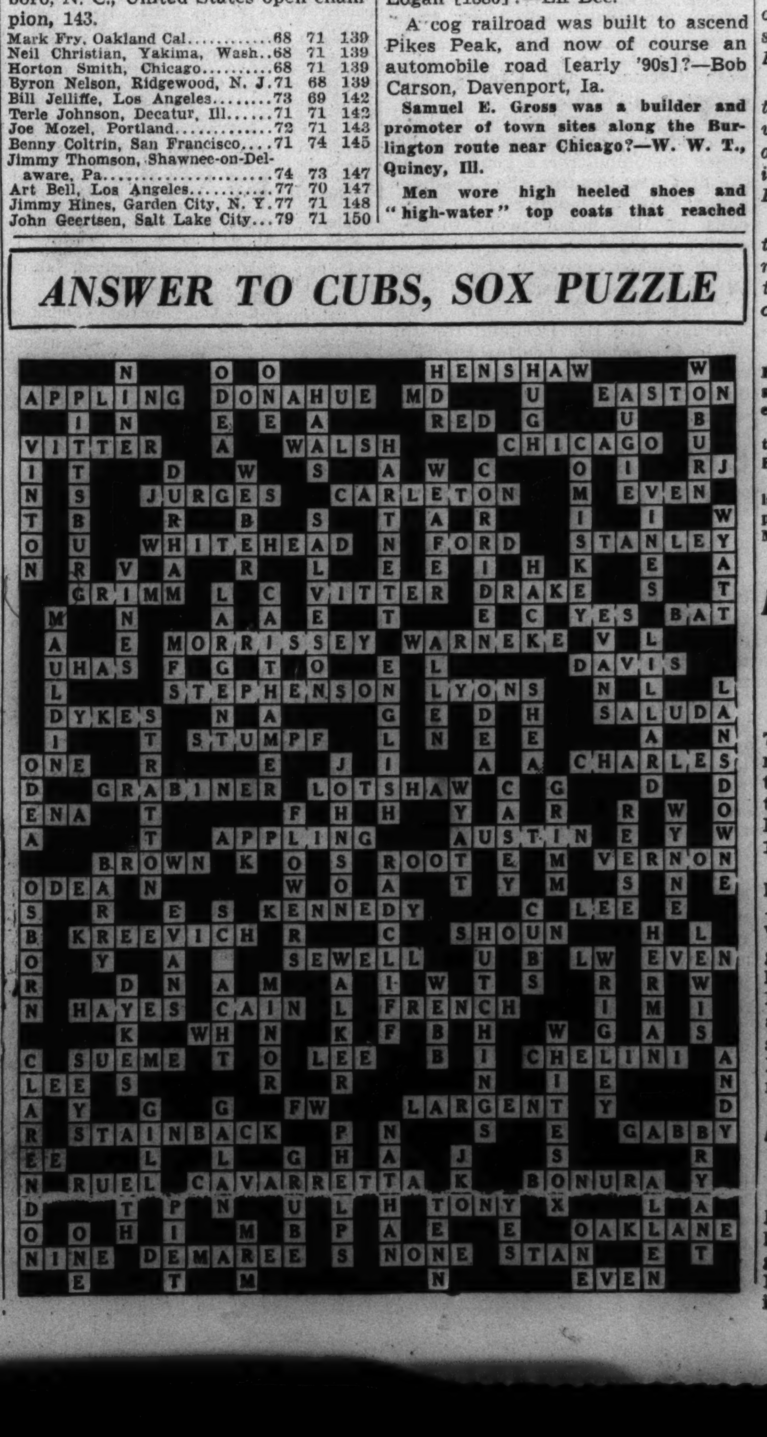

Owens Wins Three Olympic Titles Review of the Week's Sports

Although Reichsfuerher Adolf Hitler failed to shake him by the hand as the Nazi chieftain did with other Olympic track champions during the week, the slight took no glory from the feats of Ohio State's colored wonder athlete, Jesse Owens. It was Owens who on Wednesday dashed to his third title in the eleventh Olympic games at Berlin when he shattered the world and Olympic 200 meter record in the dazzling time of 20.7 seconds. Monday Owens won his first Olympic title in the 100 meter run, finishing in :10.3, Olympic and world record equaling time. Tuesday he cracked the Olympic broad jump mark with a leap of 26 feet 5 21-64 inches.

With such performances by the Ohio State star, America's men's track team went on throughout the week to take such a commanding lead over its nearest rival, Finland, by Friday that the outcome of other events mattered little in determining the team championship.

Crowds ranging from 75,000 to 100,000 cheered and whistled wildly in Berlin's Olympic stadium despite rain which on three days drenched spectators thoroughly as American athletes and those from other nations sent records spinning into the discard. World records were set in four events and equaled in another as America's forces by Friday had established six of the marks and captured ten medals.

Perhaps to the colored stars of the American contingent, toward whom the Nazi press proved not quite friendly, goes the warmest praise for the showing of the United States. In addition to Owens there were John Hughey Woodruff and Archie Williams, who brought athletic credit to their race. Woodruff won the 800 meter final in 1:52.9, while Williams took the 400 meter championship in :46.5 to give the United States its first sweep through flat race events up to 800 meters since 1912. The only setback Owens received during the week was the failure of the international committee to accept his world 110 meters record of :10.2 in the quarter-finals. A favoring wind was the reason given.

The Olympic 1,500 meter event was captured by Jack Lovelock of Australia in world record time for perhaps the second biggest thrill of the games. Lovelock won as he pleased in 3:37.8, clipping a full second off the old mark, set by Bill Bonthron in 1932.

Other record smashing performances:

Olympic high jump record set by Cornelius Johnson of California at 6 feet 7 15-16 inches.

Olympic javelin record for women set by Hilde Fischer of Germany at 148 feet 2 25-32 inches.

Olympic 100 meter mark for women set by Helen Stephens of Fulton, Mo., at :11.4.

Olympic hammer throw mark set by Karl Hein of Germany at 185 feet 4 1-16 inches.

Olympic discus record for women made by Gisela Mauermayers of Germany at 153 feet 3¾ inches.

World and Olympic discus record broken by Ken Carpenter of Compton, Cal., at 165 feet 7 29-64 inches.

Olympic pole vault mark set by Earle Meadows of the United States at 14 feet 2 15-16 inches.

World record equaling 110 meter hurdle performance by Spec Towns of Augusta, Ga., of 14.1 seconds.

Olympic record 1,500 meter run set by Gunnar Hoeckert, Finland, in 14:22 2-10, seven and eight-tenths seconds faster than old record, set by Lauri Lehtinen in 1932.

[For yesterday's Olympic games results see first sports page.]

Chicago's champion Cubs, who dropped a double-header to the Boston Bees in Boston last Sunday and had their lead over St. Louis cut to two percentage points, Friday closed their home series with the Cardinals slightly less than two games behind St. Louis, but with the satisfaction of hammering out a 14 to 5 victory. Three straight days the Cardinals made the champions look like a second division outfit as the Cubs lost, 6 to 1 on Tuesday, 4 to 1 on Wednesday, and 3 to 1 in eleven innings Thursday. Headlines throughout the week tagged the Chicagoans as "hitless wonders" as they sagged three games behind the leaders. Thirty-three thousand fans almost forgave all, taking new hope as Cub bats hammered out eighteen hits Friday.

The White Sox, too, had an up and down week, sliding into third place Sunday by beating the Red Sox in a double-header, moving up to within a half game of the second place Cleveland Indians on Thursday by beating the Browns twice, but getting thoroughly punched around by Cleveland Friday, 8 to 1, to leave them holding precariously to third place. The week's record of games won and lost:

NATIONAL LEAGUE.

	W.	L.		W.	L.
St. Louis	6	1	Boston	3	3
New York	5	0	Cincinnati	2	4
Brooklyn	3	2	Chicago	2	5
Pittsburgh	2	3	Philadelphia	0	6

AMERICAN LEAGUE.

	W.	L.		W.	L.
New York	3	0	Cleveland	2	4
Philadelphia	3	2	Washington	3	3
Chicago	6	2	St. Louis	2	5
Detroit	4	2	Boston	0	6

Marion Miley of Lexington, Ky., Thursday added the annual Derby of the Women's Western Golf association to her impressive list of victories over fairway and green. Miss Miley finished the seventy-two hole event at Midlothian with 324 strokes, eight over par. In second place was Patty Berg, Minneapolis youngster, five strokes back.

In the Wake of the News

DO YOU REMEMBER 'WAY BACK WHEN:

THIS WAKE IS CONDUCTED BY HARVEY T. WOODRUFF. HELP! HELP!

WE saw Eulalia of Spain, Mrs. Potter Palmer, and Mayor Carter Harrison, the elder, together on the balcony of a World's Fair building in 1893, and people exclaimed, "Mrs. Palmer is more beautiful than the Infanta"?—Old Timer from Nebraska.

We wore golf capes with plaid lining and hoods in back [1890]?—I. M. B., Neenah, Wis.

We kids sent a valentine to one we didn't like or had a grudge against, sneaking up to the victim's door with a "comic," ringing the bell, then running away like lightnin'?—Grace B.

* *

Monday night was "silent night" for local stations in the early radio era?—Mrs. John P. Morrall.

This bunch of operators made things hum on the old Board of Trade: B. P. [Old Hutch] Hutchinson, Jack Cudahy, Nat Jones, Charley Schwartz, J. J. Bryant, Bob Lindblom, Charles Counselman, S. H. McCrea, Charley Germain, the Pulsifers, Howard Jackson, O. H. Roche, F. G. Logan [1880]?—Eff Bee.

A cog railroad was built to ascend Pikes Peak, and now of course an automobile road [early '90s]?—Bob Carson, Davenport, Ia.

Samuel E. Gross was a builder and promoter of town sites along the Burlington route near Chicago?—W. W. T., Quincy, Ill.

Men wore high heeled shoes and "high-water" top coats that reached only to the knees or slightly above [1903-'05]?—A. G. Norman.

Our first copy books were made of foolscap paper, and teacher set the copy for us, beginning with A and so on through the alphabet, and when we had graduated from these homemade books we could use those with the copy set, purchased at the country drug store?—E. L. W., McHenry, Ill.

The radio announcer said: "10:10, W-G-N, Sam and Henry" [about 1925]?—Inez M. Pease, Elmhurst, Ill.

In the early '80s one of Chicago's first police patrol wagons was in charge of Sergt. Frank Beaubien [he was a son of Mark Beaubien, early settler of 1826, owner of the Sauganash hotel at Lake and Market, 1931, and operator of Chicago's first ferry over the south branch, same year]?—Fred A. Ebersold, River Forest, Ill.

We had "spell-downs" at school every Friday afternoon [1886]?—John A. Chott, Fort Madison, Ia.

* *

We children considered it a major experience to "eat downtown," while our home was turned topsy-turvy by spring cleaning activity [1922]?—Howard L. Emich, Green Bay, Wis.

We belonged to the village volunteeer fire department, and the fellow who got to the engine house first [on alarms] the greatest number of times in a year won a prize?—Alf-are-em, Dubuque, Ia.

We were given campaign buttons to wear and enjoyed the open air rallies, big brass bands, banners and torchlight parades [1896]?—Isabelle of Byron, Ill.

* *

The first ore carrier to arrive at the Escanaba, Mich., docks in the spring was given free dockage for that year [1895]?—esKENaba.

Schweitzer and Beer, on State street, had the largest toy house in Chicago ['80s]?—Ben W. Alpiner, Kankakee, Ill.

Girls wore dip front waists with a chatelaine hooked on that carried all the powder, pencils, smelling salts, etc.?—B. A. R., Des Moines, Ia.

BOB MURRY IS GUEST WINNER AT BUNKER HILL

Bob Murry shot a 27 hole score of 73—38—111 to win Bunker Hill's annual invitational golf tournament yesterday. Martin Hon and W. B. Payne tied for second with 118 each. J. P. Kiely won low net for 27 holes with 112—8—104.

Other prize winners were: Second low net, 27 holes, J. J. McKenna, 126—20—106; first low net, 18 holes, W. W. McGhee, 79—8—71; first low gross, 18 holes, Chester Lauck, 78; low gross foursome, 27 holes, William McGhee, Elmer Rich, D. A. Matteson, and Martin Hon, 474; low net foursome, 18 holes, Bob Murry, William Bracken, Roy Birke, and Dave Harrington, 287.

Haas Wins Canadian Amateur Golf Title

WINNIPEG, Man., Aug. —(AP)—Freddie Haas, 20 year old New Orleans star, won the Canadian amateur golf championship by defeating Bobby Reith of Winnipeg, 8 and 7, in the 36 hole final match.

U. S. BUYS MORE FOOD ABROAD, RECORDS SHOW

Crop 'Plan,' Drouth Boost Imports.

America's growing dependence on foreign food is emphasized in figures recently released on imports of a variety of food articles many of which were formerly exported by the United States to other countries in large quantities. The outlook suggests that this country will continue to be a profitable market for foreign farm products for many months to come.

A short wheat crop and an acute scarcity of certain types of hard bread making wheat means that American millers must draw again on Canadian supplies for millions of bushels of this grain. An abnormally small corn crop, together with a shortage of other feed grains, forecasts a scarcity of meat in the months to come, particularly pork and high grade beef, which means that foreign live stock producers will continue to supply meat for the American table.

Imports Gain Steadily.

The stream of food imports has been growing steadily for the last three years and is now assuming large political importance in the presidential campaign because the Roosevelt administration's agricultural program was designed to bring about a condition of "balanced abundance."

It was this purpose that administration leaders used to justify their pig slaughtering and crop restriction program. Now the government's own statisticians are authority for the figures which show the extent to which American consumers have to depend on foreign sources for food supplies.

The department of commerce last week disclosed that imports of pork in June reached 4,215,434 pounds, five times greater than imports in June, 1935, and 43 greater than in June, 1934. The rate of increase in such imports was indicated by the gain of 600,000 pounds over the May, 1936, total. Compared with January this year pork imports in June were almost double.

Pork Total Up Sharply.

Total pork imports for the first half of 1936 were placed by the commerce department at 17,965,586 pounds, compared with 3,077,934 pounds in the corresponding period of 1935. Both half year periods were far above any previous average and the 1936 imports were approximately twice the previous all time record.

Lard imports in June, the commerce report showed, rose to 11,140,386 pounds from 6,963,175 in June of the preceding year, although the total of 60,947,046 pounds for the first six months was 8,000,000 pounds below the corresponding period of 1935.

June beef imports reached 7,581,442 pounds, including canned beef, or nearly a million pounds more than in 1935. Compared with June, 1934, an increase of 5,000,000 pounds was shown. For the first half of the year beef and veal imports totaled 53,853,507 pounds, compared with 44,053,513 in the first six months of last year.

Ship Twice as Much Wheat.

Official Canadian figures released last week showed that the dominion had shipped 50,167,705 bushels of wheat to this country in the year ended July 31. This was approximately twice the amount of Canadian wheat that the United States had purchased in the preceding 12 months.

Canadian wheat continues to pour into the country despite the stiff duty of 42 cents a bushel which is imposed. Several cars of Canadian wheat were reported to have been purchased during the last few days by Chicago elevator interests. Prices paid ranged as high as $1.57 a bushel, duty paid, or 34 cents a bushel higher than the highest price commanded by American grown hard wheat.

It is in high grade hard wheat that the greatest shortage exists this season in the United States because of the disastrous failure of the crop in the spring wheat belt of the northwest.

While Chicago concerns were purchasing Canadian wheat last week from the Pacific northwest American wheat was moving out by boat to foreign countries. British buyers were reported to have taken several small lots of American wheat from the area.

Situation Is Ironical.

The situation is ironical because the United States this season did not produce enough wheat to feed her own people. The cost of transporting wheat out of the "pocket" in the northwest, however, is so high that it cannot compete with Canadian wheat at the present time. An added factor is that the wheat grown in the northwest is a soft wheat while the deficiency in this area is in hard wheat.

Surveying the outlook last week the bureau of agricultural economics had no encouragement to offer American consumers. Short feed grain crops, the bureau said, will result in a lack of animal feed in the drouth area. The result, consumers were told, will be scarcer meat supplies and higher prices.

Brown Fence Announces A and B Stock Dividends

Brown Fence and Wire company yesterday announced two semi-annual dividends of $1 each on the class A stock and a dividend of 30 cents a share on the class B stock. The payments on the A stock are to be made on Aug. 31 and Feb. 28, 1937, to stock of record Aug. 15 and Feb. 15, 1937, respectively. The payment on the B stock is to be made Aug. 31 to stock of record Aug. 15. The same amount was paid May 29. The directors have approved a 2 for 1 splitup of the class B stock and the changing of the issue to no par from $1 par. The class B hereafter will be called common stock.

How Many Hogs Does a Farmer Sell to Pay a $10,000 Debt?

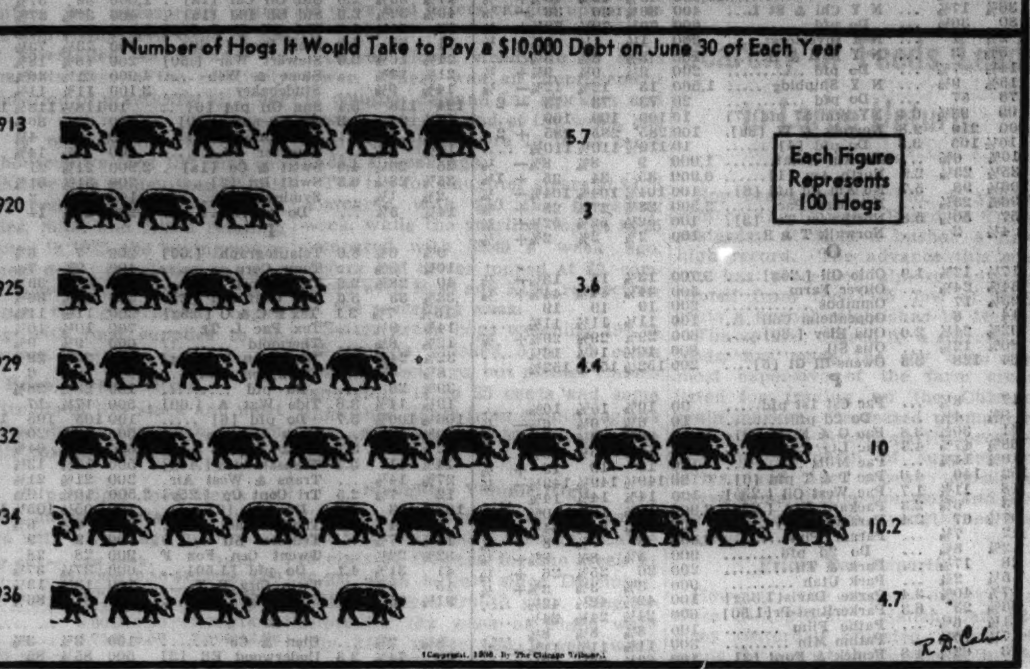

[Copyright: 1936: By The Chicago Tribune.]

New Profit Tax Rules Confuse Business Men

Washington, D. C., Aug. 8.—[Special.]—Issuance of a thirty page list of regulations on the revolutionary new tax imposed upon undistributed business profits by the bureau of internal revenue today added to the confusion of business men and lawyers over application of the levy in their own corporate cases.

Prviately treasury officials admitted that court tests would be required to clear up some of the fog hovering over the untried tax law. Business men and corporation officials have flooded the internal revenue bureau with letters pointing out many flaws in the law which congress enacted on order of President Roosevelt.

Charter Is Not Contract.

According to the regulations, the charter of a corporation is not considered a contract. The regulations set forth that a contract must be a written one by the corporation dealing expressly with dividends.

"Only a contractual provision which expressly deals with the disposition of the earnings and profits of the taxable year shall be recognized as a basis for the credit," said the internal revenue bureau.

"A corporation having outstanding bonds is not entitled to a credit under a provision merely requiring it, for example, [1] to retire annually a certain percentage or amount of such bonds, [2] to maintain a sinking fund sufficient to retire all or a certain percentage of such bonds by maturity, [3] to pay into a sinking fund for the retirement of such bonds a specified amount per thousand feet of timber cut or per ton of coal mined, or [4] to pay into a sinking fund for the retirement of such bonds an amount equal to a certain percentage of gross sales or gross income."

Discrimination Alleged.

This provision has been criticized on the grounds that corporations which do not have specific written contracts will be discriminated against.

The regulations embodied examples of how much imaginary corporations would pay in proportion to the amount of profits withheld. One example, "a company," a little fellow, would pay a minimum of $70 on an adjusted net income of $1,000 if undistributed for the year 1936, according to the regulations.

The surtax is bracketed upward starting with a 7 per cent levy on the portion of the undistributed net income in excess of 10 per cent and ranging up to 27 per cent on all undistributed net income over 60 per cent of the adjusted net income.

ILLINOIS TRADE LAW IS FOUGHT IN HIGH COURT

Washington, D. C., Aug. 8.—(AP)—The Supreme court was asked today to hold invalid the Illinois fair trade law under which the old Dearborn Distributing company, Chicago, was prohibited from selling liquor below resale prices fixed by the Seagram Distillers corporation.

The old Dearborn company said it had not bought the liquor from the Seagram company and was not bound by any resale contract. It insisted the Illinois statute was unconstitutional because it had the effect of price fixing upon all retailers even though they had no resale agreement.

The company contended the Illinois Supreme court in sustaining the Circuit court of Cook county had ruled all retailers were bound in resale prices by any agreement between the producer and others handling the product, regardless of whether the retailer had entered such agreements.

Week's Transit Revenues Hold at Steady Level

New York, Aug. 8.—(AP)—The Transit Journal today reported revenues for the transit industry in the week ended Aug. 1 showed sustained improvement over last year. The publication's revenue indicator stood at 109.11. For the week ended July 25, last, the indicator stood at 109.80.

46 Favorable Dividend Changes Voted in Week

New York, Aug. 8.—(AP)—Favorable dividend changes in the last week totaled 46, the same number as in the preceding week, Standard Statistics reported today. There was only one unfavorable change and none the week before.

COMMODITY MARKETS LOWER IN LAST WEEK; TRADING DIMINISHES

Commodity markets, with few exceptions, declined moderately last week, especially cotton, which was influenced by a government estimate indicating the largest crop since 1933.

Speculative trade was light, uncertainty regarding the European situation curtailing operations. Hide futures dipped nearly ¼ cent a pound, due to liquidation of cattle in the drouth area. Minor recessions were made in rubber, cottonseed oil, sugar, cocoa, eggs, and butter.

Lard, after selling at a new peak for the season, reacted sharply in sympathy with corn and hogs and closed about 30 cents per 100 pounds lower.

Closing prices on a representative list of commodities with the high and low levels for the season follow:

	—Close—		*Se's'n's range.	
	Aug. 8.	Aug. 1.	High.	Low.
Wheat, Sept., bu.	$1.12¼	$1.12½	$1.14⅝	$ .82¼
Corn, Sept, bu.	1.04⅛	1.05½	1.09¼	.56⅝
Oats, Sept, bu.	.42⅛	.43	.44¼	.25½
Rye, Sept. bu.	.79⅝	.81	.83⅛	.49⅝
Barley, Sept. bu...	.79	.72½	.79	.46½
Lard, Sept., lb...	11.70c	12.00c	12.50c	9.90c
Hogs, av. cwt.	9.80	9.95	11.30	8.80
Cotton, Dec., lb....	11.78c	12.22c	12.85c	9.87c
Butter, Nov., lb..	.35⅝	.35½	.36⅛	.25⅝
Eggs, Oct. doz.	.26⅞	.27¼	.27⅛	.20⅝
Wheat, Winnipeg, Oct. bu.	1.04½	1.03¾	1.08⅛	.74⅝
Cocoa, N. Y. Sept., lb....	6.14c	6.15c	6.18c	5.03c
Coffee, N.Y., Rio, Sep., lb..	4.92c	4.87c	5.77c	4.26c
Sugar, N.Y., Sept., lb...	2.73c	2.74c	2.90c	2.01c
Cotton, oil, N.Y., Sept. lb.	10.00c	10.02c	10.23c	8.65c
Rubber, N.Y., Sept., lb...	16.31c	16.32c	16.71c	13.07c
Hides, N. Y., Sept., lb...	11.02c	11.23c	13.33c	10.55c
Silver, Mont., Sept., oz...	44.56c	44.53c	66.66c	43.01c

*Since trading in the option started.

BANKS' PURCHASE OF CONVERTIBLE BONDS FORBIDDEN

Washington, D. C., Aug. 8.—[U.P.]—The administration tonight stiffened its policy of preventing national banks from speculating in securities. Controler of Currency J. F. T. O'Connor said that he would insist that national banks be forbidden to acquire bonds convertible into stocks and bonds with stock warants attached for speculative purposes.

"We cannot afford to return to the old days of speculation," O'Connor said. "If that is permitted, we will wipe out all the gains under our reform and rehabilitation program."

Statistics showed that there are about $350,000,000 of these two classes of securities in the hands of the banks, acquired before he made his ruling. The controler's office has not determined how these will be disposed of.

RECEIVERSHIP OF BANK ENDS; CREDITORS PAID

Termination of the receivership for Standard National Bank of Chicago, 7921 South Ashland avenue, was announced yesterday by J. F. T. O'Connor, controler of the currency. All depositors and creditors have been paid in full.

Depositors realized a return of 107 per cent on their deposits, the additional 7 per cent representing interest for the period since the bank closed. Total payments to creditors, including offsets allowed, were $272,332, and the stockholders received $23,828 and assets remaining uncollected.

The bank was chartered in August, 1929, and closed June 22, 1932. Stockholders were assessed 50 per cent of their liability. Harry E. Hallenbeck was receiver.

Budd Manufacturing Bond and Stock Issues Approved

New York, Aug. 9.—(AP)—Stockholders of E. G. Budd Manufacturing company of Philadelphia have approved a proposal to issue $10,500,000 of 4½ per cent first mortgage convertible bonds and 550,000 shares of common stock to provide for conversion of the bonds. Stockholders will receive warrants entitling them to purchase the bonds.

GRAIN TRADERS
Do you know if the market has reached its top?
FURTHER ADVANCE?
MAJOR DECLINE?
Our next bulletin will be very important.
Three weeks' trial subscription $1.00.
FARRELL GRAIN SURVEY
332 South La Salle Street, Chicago

Genl. Motors Sales in July Set Record

General Motors corporation sold 163,459 automobiles to consumers in July, according to the monthly sales report released yesterday. The July sales were the largest in the history of the company for that month. The total was under the record June sales of 189,756 cars but well above sales of 108,645 units in July 1935.

July sales to dealers, the corporation reported, totaled 177,435 units, compared with 186,146 in June and 139,021 in July 1935. The grand total of sales to dealers in the United States and Canada together with export shipments in July was 204,693 units, compared with 217,931 in June and 167,790 in the corresponding month last year.

7-Month Sales Set Record.

Sales of the company for the first seven months of 1936 also set a new record. Sales to dealers and overseas shipments for the seven months period totaled 1,374,861 units, against 1,056,350 in the corresponding period of 1935.

Sales to consumers in this country in the first seven months were 1,127,910, compared with 757,480 last year.

July was the fifth consecutive month in which sales had set a record figure. Although the July sales were larger than in any corresponding period in the company's history they fell considerably below the record monthly sales reached in April, 1935.

The best previous July sales were in 1929 when world sales aggregated 189,428 units, domestic dealer sales totaled 157,111, and domestic consumers sales were 147,049 units. In each classification a new record for the month was set this year.

All Divisions Share Gain.

The July sales were more than half the total reported in the third quarter of 1935 when the company had a good start toward setting a new record for a yearly period. All divisions of the company shared in the increase. Chevrolet led all divisions, selling 51 per cent more cars in July, 1936, than in 1935. Oldsmobile reported an increase of 28 per cent and Pontiac showed a gain of 25 per cent. Gains of 14½ per cent and 33 per cent were reported by Buick and Cadillac-La Salle, respectively.

One of the surprising features of the corporation's report was that the increase in July over last year was larger than the percentage gain reported in June. This contra-seasonal increase was unexpected. The decline in July from the preceding month amounted to approximately 14 per cent. Last year the July sales were 21 per cent below the June total.

TRANSPORTATION GROUP NAMES COOK OFFICIAL

George M. Cook, Chicago, has been appointed vice president in charge of press relations of the Transportation Association of America, Inc., with headquarters in the Transportation building, Donald D. Conn, executive vice president, announced yesterday.

He also announced the appointments of E. C. Krogh as acting secretary, and Harold M. Yielding as regional director of the midwest chapter, covering Illinois, Indiana, and southern Wisconsin.

Walter Bockstahler has resigned as vice president of the division on research and the functions of this division have been transferred to Mark M. Jones, vice chairman of the association's committee on transportation policy, with headquarters in New York City.

IRB
A CHEAP STOCK FOR LARGE PROFIT
When HOUDAILLE-HERSHEY "B" was selling at 6¾ we advised its purchase as "one of the most attractive low-priced speculations in the entire list." In less than a year it sold above thirty. This demonstrates the unusual profit possibilities in some of the low-priced stocks.
We have selected another issue which may duplicate the performance of HOUDAILLE-HERSHEY. It is a stock in which you might, in the months ahead, secure greater-than-normal profit. It is listed on the New York Stock Exchange. It is a stock in which we have great confidence. The business is expanding, profits are soaring and a small dividend is being paid. Still this stock sells for less than $10 a share.
The name of this stock will be sent to you absolutely free. Also an interesting booklet, "MAKING MONEY IN STOCKS." No charge—no obligation. Just address:
INVESTORS RESEARCH BUREAU, INC.
Div. 116, Chimes Bldg., Syracuse, N. Y.

GRAINS RALLY; CANADA WHEAT DAMAGE GROWS

Losses During July Are Severe.

Grain markets rallied modestly yesterday after an early decline, following issuance of the Canadian government's report on the condition of spring wheat and other small grains. Aggressive buying made its appearance and closing prices were near the top for the day.

Wheat in leading North American markets gained around 1 cent per bushel. The upturn was held in check by the unwillingness of traders to expand operations because of uncertain political developments in Europe over the week-end.

Condition of spring wheat in the Canadian northwest was reported at 45 per cent of normal, a decline of 37 percentage points during July, compared with 81 per cent last year and 63 per cent at this time in 1934. No official estimate was made on the spring wheat crop, but private statisticians said it suggested a prospective yield of around 190,000,000 bushels, the smallest since 1919, compared with 260,000,000 bushels harvested in 1935.

Winter Wheat Lower.

The Canadian winter wheat crop is 11,637,000 bushels, or nearly 1,000,000 bushels less than in 1935.

Condition of oats was placed at 53 per cent of normal, against 87 per cent a month ago, while the condition of barley declined 36 percentage points during July to 51 per cent of normal.

Price changes in corn and other grains were confined to small fractions in Chicago. Considerable evening up for the week-end was in progress as the American government report will be issued late Monday afternoon.

Cash barley and futures sold at a new high for the season with choice malting up 3 cents at $1.28 per bushel, the highest level since 1921 with the exception of 1934.

With the Canadian aggregate wheat crop placed around 200,000,000 bushels this year, a sharp downward revision in the estimate of the world crop is necessary.

Smallest Since 1925.

The total is now placed by Chicago statisticians at 3,460,000,000 bushels, the smallest since 1925-'26, when it was 3,380,000,000 bushels. During the latter crop year wheat prices in Liverpool averaged $1.70 per bushel and in Kansas City, $1.63.

Closing prices on the September delivery of leading grains in Chicago, with comparisons, follow:

	Yesterday.	Friday.	Wk. ago.	Mo. ago.
Wheat	$1.12¼	$1.11⅝	$1.12⅜	$1.04½
Corn	1.04⅛	1.04⅜	1.05½	.82¼
Oats	.42⅛	.42	.43	.38⅛
Rye	.79⅝	.79	.81	.70⅝

The Canadian crop figures are expected to have considerable influence on foreign wheat markets Monday as it indicated a yield below any of the recent private returns. The report declared dry and hot weather has persisted since the data for the conditional figures was sent in.

Liverpool futures were fractionally higher yesterday, but there was a noticable lack of overseas demand for Canadian cash wheat.

Hedging Sales Depressing.

The October delivery at Winnipeg showed the least gain, being affected by hedging sales. Over 100 cars of new wheat were received there yesterday. American mills were estimated to have bought 1,250,000 bushels of Canadian wheat last week.

Persistent buying of May corn was in evidence yesterday by commission houses at 90 cents per bushel, or about 9 cents under the high point of last Monday. Little change was shown in the general character of the crop comments from leading states. The trade is looking for the government report tomorrow to suggest a yield of around 1,550,000,000 bushels of corn, or somewhat under the average of the private returns issued early in the week. Last year's harvest was 2,292,000,000 bushels.

Byllesby Offices to Close in Tribute to J. J. O'Brien

The offices of H. M. Byllesby & Co. in Chicago, New York, Philadelphia, and Pittsburgh will be closed tomorrow in memory of the company's late president, John J. O'Brien, who died Friday. Funeral services will be held at Holy Name cathedral, State and Superior streets, Chicago, at 10 o'clock tomorrow morning. Burial will be in Calvary cemetery.

5 United Opinion Stock Selections
FIVE stocks that appear definitely underpriced despite the recent market advance are analyzed and recommended in the current UNITED OPINION Bulletin. They include
3 Common Stocks
: : : in the "heavy industries"—a field recognized by market authorities as offering the greatest possibilities of earnings expansion.
2 Convertible Preferreds
. . . offering good income return as well as appreciation possibilities.
To introduce the tested UNITED OPINION method of forecasting, we will send this valuable 5-stock report without obligation.
Send for Bulletin C.T. 59 FREE!
UNITED BUSINESS SERVICE
210 Newbury St. Boston, Mass.

BUSINESS NEWS IN REVIEW

Odlum Enhances Financial Luster by Closing Big Deal—SEC Opens Trust Probe—Stocks Climb—More Dividends Voted—Business Better

While the Securities and Exchange commission last week was rattling skeletons of investment trusts which went to the wall in the great deflation of security prices in the early depression years a smart young man

FLOYD B. ODLUM.

who has made a name for himself picking up broken down trusts at bargain counter prices brought to a close another deal which added luster to his reputation as a financial operator.

Floyd B. Odlum, head of the mammoth Atlas corporation, biggest of American investment trusts, as agent for the Utilities Power and Light company, signed an agreement with a British banking group in London for the sale of the company's English properties for a reported price of 30 million dollars.

Control.

Harley L. Clarke, Chicago promotor, built up the Utilities Power and Light company and is still president of the concern. It is Odlum, however, through Atlas corporation's

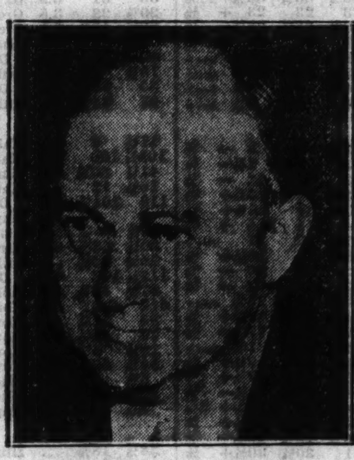

HARLEY L. CLARKE.

control of the holding company, who is the real factor in the company.

Atlas corporation acquired control of Utilities Power and Light through purchase of the stock of another holding company—Public Utilities Securities corporation—from the Reconstruction Finance corporation. "Pusco" shares came into the possession of RFC as part of the collateral pledged by the Central Republic Bank and Trust company of Chicago as security for the $90,000,000 loan made to the "Dawes" bank in 1932.

They had been pledged several years ago with the bank by Clarke as security for a $2,000,000 loan. Clarke had been unable to pay off his loan and redeem the "Pusco" shares which carried control of his Utilities Power and Light company.

Deal.

Atlas corporation had been picking up debentures of Utilities Power for some time before it effected the deal by which it acquired the "Pusco" shares. Its deal with the RFC was to trade part of its debenture holdings for the "Pusco" shares. Thus it came into control of Clarke's company and at the same time remained its largest creditor by virtue of the debentures which it retained.

Utilities Power and Light, like other utility holding companies, had rough sledding during the depression years. It has avoided the receivership that has overtaken so many other similar companies, however, and Odlum's deal in London last week was believed to have definitly eliminated the threat of a financial reorganization.

The company's British properties consisted of Greater London and Country Trust, Ltd., whose assets were two-thirds of the total ordinary shares of Edmundson's Electricity corporation and either full or partial control of many smaller English utility companies.

Net proceeds of the sale, estimated at $25,000,000, would enable Utilities Power and Light company to retire more than one-half of its bonds and have something left over to bolster its working capital account.

Benefits.

What commission Odlum received for negotiating the deal was not known. The immediate benefit for Atlas corporation, however, was apparent. Utilities Power and Light bonds, of which Atlas holds $20,000,000 par value, rallied sharply in the market. As a creditor the Atlas corporation's position had been vastly improved. As a stockholder, through its "Pusco" holdings, it no longer faced the threat of a receivership or 77B reorganization.

Meeting two days after the conclusion of the London agreement directors of the Atlas corporation declared a dividend of 40 cents a share on common stock, placing the issue on an 80 cent annual basis. The net value of the corporation's assets on June 30 were reported at $76,831,000, equivalent to $16.01 per common share. A year earlier the asset value of the stock was $11.08 a share.

Skeletons.

In Washington SEC examiners were airing the operations of some of the investment trusts which had foundered during the period when Atlas was getting ready for its biggest expansion. One of the witnesses called was Morton H. Frye of Scholle Brothers, New York. Frye was president of the Reliance Management corporation and a director of Reliance International corporation, two investment trusts organized in 1929 which had fared badly and were taken over in 1934 by Equity corporation.

Frye proved a frank witness.

"No one," he said, "could have foreseen the sharp decline in security prices which occurred in the period between the formation of the trusts and their acquirement by Equity in 1934. Our directors watched the rise in prices early in 1929 and felt it was only a matter of good business that we should use some of the free cash of the companies."

Loss.

Frye was questioned concerning one transaction involving the purchase of 800 shares of Artificial Silk for $350,000 on which a loss of $342,000 was eventually incurred.

After an investigation of Artificial Silk, Frye said, directors of the trust were so optimistic about its prospects that they not only ordered the purchase of the shares for the company but bought heavily as individuals.

Another witness was Marshall W. Pask, member of the Wall street brokerage firm of Pask & Wallbridge, which had organized Eastern Shares corporation in 1928. Eastern Shares was taken over by Equity in 1933.

Asked if he thought it proper for an investment trust to speculate in the market as Eastern Shares had done, Pask replied:

"It depends upon what you consider speculation. We were investing in securities; that is, stocks and bonds. I do not consider that in doing so we were speculating."

Legality.

Meanwhile the SEC was called upon to defend itself against the charge that investigation of the investment trusts is unconstitutional. The suit was brought in the District of Columbia Supreme court by Frederick T. Fisher, New Canaan, Conn., a former director of Chain and General Equities, Inc., of Boston, which was under examination. The SEC asserted that Fisher went to court not to prevent "irreparable damage or injury to himself," but with "the ulterior purpose of impeding and hampering the study and investigation of transactions of the plaintif as a director of Chain and General Equities, Inc."

Stocks.

The midsummer bull market on the New York Stock exchange continued to boom along last week. All classes of stocks experienced a further rise. At the same time the exchange reported that an aggregate appreciation of $3,154,000,000 occurred in the value of listed stocks during July. The market value of listed stocks on Aug. 1 was reported at $54,066,025,315, compared with $50,912,938,322 a month

[Continued on page 12, column 7.]

DROP
Is the market at one of those nervous juncture points where it is about due for a rapid decline?
RISE
Will the increased dividends and the betterment in business carry the market to still higher ground?
Which!
Should you be prepared for a real drop or for a renewed rise? Be ready for the coming move. Let us help you. FREE. Send for Current Report 170-C today.
TILLMAN SURVEY
24 Fenway Boston

Advertise in the Tribune

AN ATTRACTIVE UTILITY STOCK
Good values are now available for informed investors. The August 12 FINANCIAL WORLD analyzes an outstanding utility issue whose profits are now definitely upward. The stock appears "behind the market". Read in the same issue "A BETTER THAN AVERAGE STEEL STOCK", "Are Radio Stocks A Buy Now?" "2 Bonds With Profit Prospects", "Merchandise Stocks", 8 revised "Stock Factographs", "News and Opinions On 20 Listed Stocks" and "Tax Law Demands New Investment Approach". Return this "ad" and $1 to profit by our next 4 issues and all the following extras:
"COMMON STOCK PROGRAMS FOR $2500, $5000 and $7500"; "The Most Attractive Rails", "Facts Pointing To A Major Credit Inflation", our August Stock Ratings and Data Book, 64 "Stock Factographs", "Low Priced Utility Stocks" and "Intelligent Building Of Investment Portfolios". Return this "ad" and $1 today so you will not miss "A Low Priced Speculative Group" in August 19th F. W.
The FINANCIAL WORLD
21-B West Street New York

SMALL BANKERS FEAR NEW DEAL 'MONOPOLY' AID

Assail Support Given Giannini System.

BY HOWARD WOOD.

Alarmed by the apparent affinity between New Deal leaders in Washington and the big branch banking combines headed by the Gianninis of California, small unit bankers throughout the country are gathering their forces for a united stand against "monopoly" in banking.

A. P. GIANNINI.

Assailing the apparent inconsistency of the Roosevelt administration in campaigning against monopolies in general while lending support to the branch banking cause, the Indiana Bankers association in the current issue of its publication, the Hoosier Banker, describes the trend toward branch banking as one of the greatest monopolistic threats confronting the United States today.

Decry New Deal Tendency.

"There seems to be a definite tendency in the New Deal administration," says the Hoosier Banker, "to unify the banking system of this country and to expand the branch banking privileges of those who are interested in engaging in this practice.

"The issue which is facing the unit and independent bankers in America can be termed in this language: 'Is banking in America to be run from one or a few central offices, or is banking to be a privilege to be engaged in by small independent community capital of America.' Surely the issue could not be more clearly defined, and surely branch banking can be looked upon today as it has been in the past as one of the greatest monopolies in America.

"It behooves every unit and independent banker and business man to make a sincere and earnest appeal to every candidate for congress on all tickets."

Cite Giannini Support.

Immediately under this article attacking the friendliness of the New Deal for banking "monopoly" the publication publishes a dispatch from San Francisco telling about A. P. Giannini's announcement of his support for Roosevelt in the coming election.

Giannini is chairman of the Bank of America N. T. & S. A., giant California banking combine, and chairman of Transamerica, the big investment trust which has been used by Giannini in the furtherance of his program of bank expansion. Giannini is quoted in the dispatch as saying that Gov. Landon is a "thoroughly unknown man and comparatively inexperienced."

"The propagandists of branch banking, and particularly those in sympathy with the 'Tycoon of Finance' who runs the 'Financial Empire' on the Pacific coast, make futile and pathetic attempts to show the growth of branch banking in such states as Indiana, Iowa, and Pennsylvania where unit and independent banking is dominant," says the Hoosier Banker's leading article, entitled "Branch Banking a Monopoly."

No Similarity Seen.

"Those of independent banking philosophy and practice see no similarity between the limited branch banking practices carried on in such instances as these and the ambitious desire which is prevalent in the California program to acquire more and

[Continued on page 12, column 5.]

GRAIN TRADERS
34 Cents profit in Wheat since June 15th! Here are the transactions in Wheat which clients of TECHNIGRAPHICS were advised to make during the current sensational bull market. This is a complete record of all specific transactions recommended during this period:

	Profit	Loss
June 15—Long July 86⅛....	2½	....
June 15—Long Sept. 87⅓....	2½	....
July 1—Long Sept. 99½....	10½	....
July 15—Long Sept. 105	1	....
July 22—Long Dec. 105¼....	8¾	....
July 27—Long Sept. 104	9	....
Total....................	34¼	

These trades bring the total results on all specifically recommended transactions since 1932 to 474⅜ points of profit against 90¾ points of loss, a ratio of better than $5.00 of profit to every dollar of loss.
A recently completed transaction in Cotton resulted in a profit of 210 points in a single trade. A 17 cent profit in Corn in a single trade was available to clients Monday, August 3rd, when our profit-taking objective of 99½ for December Corn was reached.
Is the position of Wheat, Corn or Cotton still bullish? Is a reaction in prospect, or is a new advance about to begin? Succeeding bulletins of TECHNIGRAPHICS will discuss these questions and make specific recommendations to clients.
To enable you to test the merits of TECHNIGRAPHICS for yourself, we offer you a three weeks' trial of our complete Service (both stocks and commodities) for only $1.00. No obligation. Write today to
TECHNIGRAPHICS
Published by Kelsey Statistical Service, Board of Trade Bldg., Dept. T-6, Chicago

STOCKS CLIMB TO NEW PEAKS FOR THIS YEAR

Trade Total Is Larger; Railroads Lead.

[Chicago Tribune Press Service.]

New York, Aug. 8.—Fresh buying enthusiasm centering in the rails today carried numerous stock groups and individual issues to new high price levels for the year. Trading was at the liveliest pace in weeks, with turnover rising to 865,270 shares, the largest total for a Saturday session since July 3.

Steel and utility stocks were in heavy demand and various specialties performed impressively, some of them registering net gains of as much as 3 and 4 points. Expectation visions of higher domestic copper prices stimulated interest in the red metal shares. Anaconda, Chile, and Phelps Dodge were especially prominent. The revival of interest in this group hinged on the news that the price of copper abroad had been bid up to 9.62½ cents a pound.

Auto Section Active.

Figures on sales of General Motors spurred buying in the automobile section, Chrysler rising a point in the first half hour, and General Motors gaining almost as much. Realizing sales halted the advance of both issues toward the close, and Chrysler sagged back below its opening level. Lesser lights of the group just about held their own.

Early trading was enlivened by the sale of a long string of sizeable blocks of leading railroad shares at higher prices. New York Central, for example, opened on a sale of 4,000 shares at 42⅞, a new peak for the year. Baltimore and Ohio sold at 23¼, up ¼ of a point, and Southern Pacific reached a new high mark of 42⅝ on an initial sale of 1,500 shares.

Southern Railway common came out on a 1,500 share sale at 22¾, equaling its old high price, and Atchison at 88, up ½ point, set a new peak. Most of these figures were substantially improved in later dealings, although the group sagged somewhat under profit taking in the last half hour of the session.

Earnings Reports Favorable.

The street's enthusiasm reflected in part the prospect of further gains in earnings for the roads during August and the five year weekly peak established for car loadings.

Outstanding strong spots of the general list included Allied Chemical, American Can, Amerada, U. S. Gypsum, McKeesport, Eastman Kodak, Rubberoid, Peoples Gas, Westinghouse, and Western Union.

The market was governed, as in all recent sessions, by the flow of favorable domestic business news. Bullish earnings and dividend statements and the strengthening price structure in most basic industries easily offset any uncertainty that might have been felt in connection with foreign political developments.

LEAD MARKET ACTIVE; EXPORT COPPER HIGHER

New York, Aug. 8.—(AP)—Activity in lead and strength of export copper were developments of outstanding interest in metals last week.

Lead buyers in all divisions, for the sixth consecutive week, booked heavy tonnages. The week's sales were estimated between 8,000 and 10,000 tons.

Battery makers and pigment demands have figured prominently in the buying, in addition to large takings by lead covered cable makers. While large surplus stocks prevented a price advance, there has been more discussion concerning this possibility as shipments overtake production. Estimates are that monthly shipments throughout the fall will exceed 40,000 tons.

Attainment of the 9.60-9.62½ cent level for export copper c. i. f. European base ports, established a new peak for the movement and the best level recorded since early 1931.

Tin was dull, closing about ⅜ cent lower. Zinc was unchanged.

Milwaukee Road Reports Sharp Gain in FreightTrafic

A large increase over a year ago in cars loaded was reported yesterday by the Milwaukee Road for the first seven days of August. For that period the line handled 32,009 cars, against 24,054 in the corresponding seven-day period last year. For the same period in July loadings totaled 30,962.

WHAT STOCKS DID

TRIBUNE AVERAGES.

	High.	Low.	Close.	Net Chge.
25 railroads	43.88	43.49	43.68	+ .38
25 industrials	226.78	224.54	225.89	+1.39
50 stocks	135.33	134.01	134.78	+ .88
	High.	Low.	Close.	
50 stocks one year ago	102.95	102.16	102.63	
50 stocks two years ago	77.82	76.83	77.54	

ASSOCIATED PRESS AVERAGES.

[Compiled by the Associated Press.]

	30 indus.	15 rails.	15 utils.	60 stks.
Net change	+.4	+.5	+.8	+.5
Saturday	*92.0	*41.3	*53.4	*69.6
Previous day	91.6	40.8	52.6	69.1
Month ago	87.0	36.3	50.8	65.2
Year ago	65.4	25.7	37.8	48.6
1936 high	*92.0	*41.3	*53.4	*69.6
1936 low	73.4	30.2	43.4	55.7
1935 high	76.3	31.2	44.7	56.1
1935 low	49.5	18.5	21.6	34.8
1932 low	17.5	8.7	23.9	16.9
1929 high	146.9	153.9	184.3	157.7
1927 low	51.6	95.3	61.8	61.8

*1936 new high.

DOW-JONES AVERAGES.

	High.	Low.	Close.	Net chge.
Industrials	169.66	167.88	169.10	+1.09
Rails	55.96	55.50	55.74	+ .47
Utilities	35.93	35.32	35.83	+ .59

ISSUES TRADED.

	Saturday.	Friday.
Advances	385	543
Declines	165	167
Unchanged	190	162
Total issues	740	872
New 1936 highs	52	65
New 1936 lows	3	2

NEW YORK STOCK TRANSACTIONS

Saturday, August 8, 1936.
Shares sold today 865,270
Year ago 1,210,770

Saturday, August 8, 1936.
Total sales 1936 to date 303,040,834
Total sales 1935 to date 168,538,948

[The figure in brackets after name of stock is annual dividend rate.]

1936 High.	1936 Low.	Div. yld. pct.	Description, div. rate, $s—	Sales.	High.	Low.	Close.	Net chge.
			A					
118	110¼	6.3	Abr & Stra pfd [7]	20	111	110¼	111	+ ⅝
13⅞	9⅝	1.5	Adams Exp [.20g]	4,500	13½	13¼	13½	+ ⅝
35¾	17⅝	5.0	Adams-Millis [1]	400	20¾	20	20¼	+ ¼
28	22⅛	2.3	Addresog [.60]	200	26½	26¼	26¼	+ ⅛
81¾	58	1.3	Air Reduc [1a]	800	79¾	79	79	+ ⅝
6⅛	2	...	Air-Way El Ap	200	4⅜	4⅜	4⅜	....
17⅞	13	4.3	Alaska Jun [.60a]	700	14⅛	13⅞	13⅞	....
4⅝	2½	...	Alleghany	6,700	4⅛	4⅜	4⅜	+ ¼
40	12⅝	...	Do pfd $30 ww	500	40	39½	39⅞	....
39¼	12¼	...	Do pfd $40 ww	300	39⅜	39⅜	39½	....
45⅞	27	...	Do pr pfd	1,200	43⅝	42½	43⅜	+ 1
[illegible]								
			D					
8¾	4⅞	...	Dunhill Int	100	5⅜	5⅛	5¼	− ⅛
167⅞	133	2.2	Du P de N [3.60a]	1,200	166⅞	165½	165½	− ⅛
			E					
9⅞	5½	...	Eastern Roll	800	9⅛	9	9	− ⅛
185	156	2.7	Eastman Kod [5a]	400	185	182¾	185	+ 3
37	28½	5.9	Eaton Mfg [2]	700	34⅞	34⅝	34⅞	+ ¼
10¼	5⅜	...	Eitingon Sch	100	9⅛	9⅛	9⅛	+ ¼
7⅜	5⅛	4.8	El & Mus [.24e]	100	5⅛	5⅛	5⅛	− ⅛
44⅝	30⅜	3.1	El Auto L [1.20a]	900	39	38⅜	38⅞	+ ⅛
114	110¼	6.2	Do pfd [7]	10	113¼	113¼	113¼	+ 1
17⅞	10	...	El Boat	1,400	14⅛	14⅛	14⅛	− ¼
17⅝	6⅝	...	El Pow & Lt	7,900	17	16⅞	17	+ ⅝
78	29½	...	Do $6 pfd	600	74	72¾	74	+ 2
85	32⅝	...	Do pfd	400	79	78	79	+ 2¼
[illegible]								
			N					
11⅛	7⅞	7.5	Nat Tea [.60]	100	8¼	8¼	8¼	....
13¼	10¼	7.3	Natomas [.80]	100	11	11	11	− ⅛
51	32	3.9	Neisner Bros [2]	900	51	50	51	+ 1
59¼	41	2.8	Newb'ry J J [1.60]	400	57	56⅞	57	+ 1
15⅝	9	...	Newport Indust	3,500	15¼	14⅝	14⅞	− ⅝
55	32½	0.9	N Y Air Br [.50g]	800	55	53	55	+ 2¼
43½	27⅞	...	N Y Central	19,000	43½	42⅝	43¼	+ ⅝
36⅝	17⅝	...	N Y Chi & St L	400	36¼	36	36	− ⅛
80	36½	...	Do pfd	600	79½	79¼	79¼	+ ½
2¼	1	...	N Y Investors	300	1½	1¼	1¼	+ ⅛
5⅝	3	...	N Y N H & H	100	3½	3½	3½	....
14⅝	7⅝	...	Do pfd	200	9¼	9⅛	9¼	+ ⅛
15⅝	9½	...	N Y Shipbldg	1,500	13	12⅝	12⅝	− ⅛
76	57	...	Do pfd	20	73	73	73	− 2
[illegible]								
			S					
31⅝	21⅞	0.4	Squ D C B [.125g]	300	28⅞	28⅜	28⅞	....
13⅝	9⅛	...	Std Com Tob	400	11⅝	11⅛	11⅝	....
9⅛	5⅜	...	Std G & El	2,000	8	7½	7⅞	+ ⅝
19⅝	9⅛	...	Do pfd	3,900	18⅝	17⅝	17⅞	+ ⅝
50⅛	24⅝	...	Do $6 p pfd	500	47	46	46	+ 2
55	26⅝	...	Do $7 p pfd	800	52⅝	51	51¼	+ 1½
47⅝	35⅝	2.6	Std Oil Cal [1a]	1,000	38	37⅝	38	+ ⅛
40⅛	32⅝	2.6	Std Oil Ind [1a]	400	37⅝	37⅝	37⅝	+ ⅛
70	51⅝	1.6	Std Oil N J [1a]	1,800	63⅝	62⅞	63⅝	− ⅛
74	65	5.0	Sterl Prod [3.80]	100	73½	73½	73½	....
24⅛	16⅛	2.6	Stewart War [.50]	200	18⅜	18⅜	18⅜	....
21⅛	14⅝	...	Stone & Web	4,900	21⅛	20⅜	21⅛	+ ⅞
14⅝	9⅛	...	Studebaker	3,100	11⅜	11⅛	11⅜	+ ⅛
[illegible]								
28½	22	...	Snider Pack	100	24	24	[illegible]	
17	12½	3.0	Socony-V [.45g]	3,900	14¾	14⅝	14⅝	− ⅛
7⅛	3⅞	5.0	S Am G&P [.20g]	100	4⅜	4⅜	4⅜	+ ⅛
34¾	26	6.7	S P R Sug [2]	600	30⅝	30¼	30¼	....
32½	25	4.7	S Cal Ed [1.50]	800	32½	32⅛	32½	+ ⅛
43⅛	23½	...	S Pacific	7,700	43⅛	42¼	42⅞	+ ⅞
23	12¾	...	Sou Ry	7,900	23	22⅝	22⅞	+ ⅜
42¼	19	...	Do pfd	3,400	42¼	41¼	41½	− ½
9¾	5⅝	...	Sparks With	600	7¾	7⅝	7¾	+ ¼
15½	6⅞	...	Spear & Co	1,300	14¾	14¼	14½	+ ½
36¾	29⅜	5.0	Spencer Kell [1.60]	100	32¼	32¼	32¼	+ ¼
24⅛	15⅞	4.4	Sperry Corp [1g]	2,600	22⅞	22⅝	22⅝	....
85¾	63	3.6	Spiegel May S [3]	300	84	83½	83½	− ¼
18	14⅝	5.0	Std Brands [.80]	2,100	15⅞	15⅝	15⅝	− ⅛
129	120⅞	5.6	Do pfd [7]	10	126	126	126	....
[illegible]								
87	70	8.0	Do $6 pfd [6]	300	75	75	75	+ 1½
56⅝	44¾	4.4	Woolworth [2.40]	1,500	54¾	54¼	54½	+ ⅛
35½	23⅛	...	Worth P & M	200	30	30	30	....
66	47	...	Do pfd B	100	63	63	63	+ ⅛
106	62⅝	...	Wright Aero	30	94	92	93	+ 1
79	63¼	4.6	Wrigley Jr [3a]	100	65¾	65¾	65¾	− ¼
			Y					
45	33⅞	1.5	Yale & Towne [.60]	100	40½	40½	40½	− ½
21⅞	8¾	...	Yell Trk & C	4,300	21¼	20⅞	20⅞	....
80	41¾	...	Youngst Sh & T	4,900	80	79⅛	79¾	+ ⅝
			Z					
39⅝	11⅛	...	Zenith Radio	1,400	37¾	36¾	37¾	+ 1
9⅜	5¾	...	Zonite Prod	100	7¼	7¼	7¼	− ¼

*Ex dividend. †First sale since ex dividend date or dates. xr—Ex rights. a—Also extra or extras. e—Paid last year. f—Payable in stock. g—Declared or paid so far this year. h—Cash or stock. k—Accumulated dividend paid or declared this year.

Sales to 11 a. m., 440,000. Total sales, 865,270 shares.

CORPORATION EARNINGS

Net earnings reported yesterday:

	1936.	1935.
QUARTER ENDED JUNE 30.		
Fairbanks Co.	$ 2,686	$ *31,558
Maracaibo Oil	†4,135	....
Reo Motor	†113	31,544
Western Union	2,090,458	1,695,639
White Sewing	†33,572	....
SIX MONTHS ENDED JUNE 30.		
Am Hawaiian S S	†494,843	*201,758
Darby Petr	263,749	142,255
Douglas Shoe	7,588	*38,522
Fairbanks Co.	761	*55,416
Mapes C Mfg	251,725	243,263
Maracaibo Oil	†6,838	....
Pierce Oil	*31,437	31
Pierce Petr	140,666	*27,434
Reo Motor	*195,253	42,156
Waco Aircraft	*32,031	*87,732
TWELVE MONTHS ENDED JUNE 30.		
Brown Fence & W	‡340,626	388,739
Goebel Brew	1,119,925	1,188,832
Louisville G & E	1,673,211	1,313,739
Milwaukee Electric	$2,102,110	$1,559,225
White Sewing	†113,856	....

SALES.

	1936.	1935.
JULY.		
Cons Retail Strs	$ 507,004	$ 418,242
Lane Bryant	931,930	798,643
McCrory Strs	3,001,548	2,651,081
Penney, J C	18,475,109	15,919,032
Thermoid	488,812	276,261
SEVEN MONTHS ENDED JULY 31.		
Cons Retail Strs	4,645,892	4,158,330
Lane Bryant	8,106,256	7,428,515
McCrory Strs	20,694,702	19,266,944
Penney, J. C.	124,293,472	108,898,617
Thermoid	3,035,209	2,726,820

RAILROADS.

	1936.	1935.
JUNE.		
Colo & South	$ *164,692	$ *109,302
Great Northern	643,076	611,824
SIX MONTHS ENDED JUNE 30.		
Colo & South	141,383	1,114,937
Great Northern	*2,869,035	*3,298,082
Lehigh Valley	29,682	*417,234
Northern Pacific	5,177,419	*6,504,464
Omaha	*1,458,671	*1,575,359

*Net loss. †Before taxes. ‡Fiscal year.

EARNINGS PER SHARE

NEW YORK, Aug. 8.—(AP)—Corporate earnings reports issued during the week, showing profits per share, included:

	1936.	1935.
Quarter Ended June 30.		
Radio Corp of America	*$ .52	*$ .73
Standard Oil Co of Cal	.46	.43
Pullman Inc	.39	...
Coca-Cola Co	1.37	.99
American Rolling Mill Co	.88	.62
Mack Trucks Inc	.67	...
Mid-Continent Petroleum Corp	.79	.42
United Aircraft Corp	.08	.08
Amerada Corp	.58	.53
United Drug Inc	.20	.09
Western Union Telegraph Co	2.00	1.62
Houston Oil Co	*.34	.04
Texas Gulf Producing Co	.46	.45
Thatcher Mfg Co	.86	.43
Monsanto Chemical Co	.93	.95
Six Months Ended June 30.		
U S Rubber Co	*3.36	*1.18
B F Goodrich Co	1.04	.45
Crucible Steel Co	.86	1.83
Timken Roller Bearing Co	1.91	1.87

*Preferred.

DIVIDENDS DECLARED

Stock, rate, period—	Payable.	Stock of record.
Brown Fence & W A, $1 s-a	Aug 1	Aug 15
Do B, $1 s-a	Feb 28	Feb 15
Do common, 30c	Aug 21	Aug 15
Burdine's, $1	Sep 10	Sep 10
Do pfd, 70c	Oct 12	Sep 30
1st State Pawners S 1¾%	Sep 30	Sep 21
Tide-Water Oil, 55c [spl]	Aug. 19	Aug. 18

CHICAGO STOCKS

Saturday, August 8, 1936.

Shares sold today 80,000   Total sales 1936 to date 11,514,000
Year ago 35,000   Total sales 1935 to date 4,890,000

1936 High.	1936 Low.	Div. yld. pct.	Bid.	Asked.	Description, div. rate, $s—	Sales.	High.	Low.	Close.	Net chge.
57¼	51½	...	56½	56⅝	Abbott Lab new	50	56⅝	56⅝	56⅝	+ ⅛
8⅛	5¾	...	7⅝	7¾	Advance Alum	200	7¾	7⅝	7¾	− ¼
7⅜	4½	...	5¼	5⅜	Armour & Co	1,750	5¼	4⅞	5¼	+ ½
5⅛	2⅝	...	3⅝	4	Asbestos Mfg	50	3⅝	3⅝	3⅝	....
11	8⅝	...	9¼	9½	Autom Prod	300	9½	9¼	9½	....
16	16½	...	15¼	15⅝	Bastian-Bless	900	15½	15¼	15¼	+ ⅛
32	21⅞	3.3	29½	30	Bendix Av [1g]	250	30	29⅝	29⅝	+ ⅛
14¾	7⅛	7.7	12½	12⅝	Berghoff Brew [1a]	50	12⅝	12⅝	12⅝	....
10⅛	3	...	8¾	9⅜	Binks Mfg	120	9⅜	9⅜	9⅜	− ⅛
30⅝	22½	5.2	28¾	29	Bliss & Laughlin [1.50]	1,200	29	28⅝	28¾	+ ½
30½	27	6.9	27	30	Brown F&W A pfd [2]	100	29	29	29	+ 2
34⅛	20⅛	3.9	21¼	24½	Do B [.90g]	200	23	21⅛	23	+ 2⅞
[illegible]										
57	25	...	47	54½	No West Ut pl	10	49	49	49	....
28	7⅞	...	22	24½	Do 7% pfd	10	23¾	23¾	23¾	+ ¾
14	7⅝	...	10⅛	10¼	Nor'west Bancorp	500	10⅜	10⅛	10¼	+ ⅛
4½	2⅛	...	4	4⅛	Pines Winter	1,000	4⅛	4	4⅛	....
72⅞	49⅞	1.5	65¼	67	Public Svc n p [1g]	100	66	66	66	+ ½
140	115	3.2	120	125	Quaker Oats [4a]	70	126	125	125	− 1
150	142	4.1	146	150	Do pfd [6]	10	146½	146½	146½	....
20¾	11	2.9	20½	20¾	Reliance Mfg [.60a]	500	20¾	20¼	20¾	+ ½
67¾	35	3.0	65	67	Sangamo El [2]	50	66¼	66¼	66¼	+ ¼
22¾	18⅜	4.4	22½	22⅞	Schwitzer Cumm [1]	450	22¾	22	22¾	+ ½
18⅞	12½	...	14	14½	Std Dredg pfd	250	14	14	14	....
25	20¼	4.6	21⅝	21¾	Swift & Co [1a]	1,900	21⅞	21	21⅞	+ ⅞
35¾	28½	6.5	31⅝	31¾	Swift Int [2]	100	31½	31½	31½	....
4¼	2⅛	...	3	3⅛	Utah Radio	100	3⅛	3⅛	3⅛	....
2	⅞	...	1	1⅛	Util & Ind	100	1⅛	1⅛	1⅛	....
6¾	4	...	5	5¼	Wahl Co	700	5¼	5¼	5¼	− ⅛
35	30	5.9	34	34¼	Walgreen [2]	100	34	34	34	+ ⅛
16	10	1.7	15¼	15½	Will Oil-O-Mat [.25g]	300	15⅛	15⅛	15⅛	− ⅛
8¼	5⅛	...	6⅛	6½	Wisc Bankshrs	100	6⅜	6⅜	6⅜	− ⅛
39⅝	11	...	37¼	37¾	Zenith Rad	1,150	37¾	36⅞	37⅝	+ ½

a—Also extra or extras. g—Declared or paid so far this year. k—Accumulated dividend paid or declared this year.

SILVER FUTURES.

MONTREAL, Que., Aug. 8—(AP)—SILVER—Futures closed steady, unchanged to 8 points higher. Prices in cents per ounce:

Sales.		High.	Low.	Close.
1	December	44.76	44.76	*44.76

*Bid.

BOARD OF TRADE STOCKS.

	Sales.	High.	Low.	Close.	Prev. close.
Berk & Gay F	600	2¼	2¼	2¼	2¼
Elec Bd & Sh.	200	25½	25⅜	25½	24⅝
Quar Inc Shs.	100	1.80	1.80	1.80	1.70

Total sales, 900 shares.

CHICAGO STOCKS SATURDAY TRADE AT 2½ YEAR PEAK

Several New Highs for Year Are Established.

Yesterday's short session on the Chicago Stock exchange found trading the heaviest for a Saturday since Feb. 3, 1934, volume amounting to 80,000 shares on both days. Prior to that the biggest Saturday was 12[illegible],000 shares for July 22, 1933. Favorable earning reports continued to push prices higher yesterday.

New highs for the year were established by Dayton Rubber common at 14¾, General Household Utilities at 14⅝, Kellogg Switchboard common at 10⅞, and preferred at 105¼, which closed at 104, still 3½ higher; Middle West at 11½, Reliance Manufacturing at 20¾, and Schwitzer-Cummins common at 22¾.

Two Most Active Stocks.

General Household and Middle West were out in front for the day's activity. General Household, in a turnover of 20,050 shares, ranged between 12¼ and its peak of 14⅝, but closed unchanged at 13.

Middle West sold between its opening price of 10½ and 11½, closing at 11⅞, up ⅞. Warrants were also active, totaling 8,250, and closed 1[illegible] points higher at 6⅛.

Other active issues, all of which gained fractionally, included Kellogg Switchboard common, Armour, Chicago corporation, Swift, Bliss & Laughlin, and Zenith Radio.

Some Sharp Gains.

Among the lightly traded issues Brown Fence and Wire A common jumped 2 points and the B common 2⅞ points on the company's dividend action for both issues. Chicago River and Machine gained 2¼ points.

Of the 79 issues traded, 35 closed higher, 20 declined and 24 remained unchanged.

Total volume on the exchange last week was 415,000 shares, compared with 450,000 shares in the preceding week and 377,000 shares in the like week of last year.

During the week 180 issues were traded of which 74 advanced, 81 declined, and 25 remained unchanged. In the preceding week, 175 issues were traded, including 83 advances, 61 declines and 30 issues which were unchanged.

Twenty-one stocks reached new highs for the year last week, against 18 new peaks in the preceding week.

CHICAGO BANK STOCKS RISE AS VOLUME GAINS

Sharp gains in several issues and heavier volume featured trading in local bank stocks last week. Continental Illinois rose from 134 to 151, closing at 149½ bid, 151½ asked, up 15 points.

First National jumped 17 points for the week to 293 bid, 297 asked. Northern Trust gained 15 points to 845 bid and Harris Trust and Savings rose 5 points to 430 bid.

City National closed 1 point higher at 125, Lake Shore Trust and Savings was unchanged at 70, and Merchandise Bank and Trust was firm. Chicago Title and Trust ranged between 181 and 184, closing at 183 bid, 18[illegible] asked, unchanged for the week.

Tidewater Oil Pays Special Dividend of 55c Per Share

New York, Aug. 8.—[Special.]—The Tide Water Oil company declared today a special dividend of 55 cents a share on the common stock, payable on Aug. 19 to stock of record Aug. 18. More than 99 per cent of the 2,194,773 shares outstanding are owned by the Tide Water Associated Oil company. On July 22 Tide Water Oil directors declared a dividend of 45 cents a share, payable on Aug. 10, while on May 11 this year a dividend of 50 cents a share was paid.

Newspaper Advertising 7 Pct. Higher Last Week

Newspaper advertising volume placed by retailers in sixty-six major cities during the week ended Aug. 1 was 917,590 lines greater than during the corresponding week of 1935, Advertising Age reported yesterday. Total advertising placed by retailers in newspapers of the sixty-six reporting cities was 13,962,564 lines, compared with 13,044,974 lines placed during the corresponding week of 1935, an increase of 7 per cent.

Thompson to Open First Restaurant in Brooklyn

John R. Thompson company will open its first restaurant in Brooklyn, N. Y., about Nov. 1, John R. Thompson Jr., president of the company, announced yesterday. About $65,000 will be spent on decorations, equipment, and an air conditioning plant. This will be the 117th unit in the company's chain.

Planned
INVESTMENT PROGRAMS
... A CURRENT Brookmire Bulletin contains a typical $100,000 Common Stock Program which should be of value to conservative investors seeking sound industrial diversification.
A copy of this constructive Bulletin is available to interested investors for one dollar
Clip this advertisement today, attach one dollar, write your name and address plainly, and mail to—
BROOKMIRE
Corporation—Investment Counselors and Administrative Economists—Founded 1904
551 Fifth Avenue, New York

LARGEST COTTON CROP SINCE 1933 FORECAST BY U. S.

Production Is Placed at 12½ Million Bales.

A cotton crop of 12,481,000 bales, the largest since 1933, was forecast yesterday by the department of agriculture in its first estimate on the 1936 production. The government suggested a yield this season of 199.7 pounds of lint cotton per acre, which would be the heaviest, with two exceptions, in more than 15 years. American cotton production in 1935 totaled 10,638,391 bales and in 1934 9,636,000 bales.

The government's favorable appraisal of the crop outlook brought a sharp break in prices yesterday on the Chicago Board of Trade, the only market in which trading was carried on after the issuance of the report. Prices of cotton futures slumped about $2 a bale. Prior to issuance of the forecast, prices had eased moderately in the New Orleans and New York markets.

Yield Better than Average.

The government found that both the indicated yield and the general condition of the crop was better than average at this season over a period of years. The suggested yield of 199.7 pounds per acre is 13.4 pounds more than was harvested in 1935 and 28.1 pounds higher than the 1934 yield. Compared with the average for the 10 year period, 1923-'32, this season's prospective yield shows an increase of 29.8 pounds per acre.

The condition of the crop on Aug. 1 was rated by the government statisticians at 72.3 per cent of normal, slightly under the rated condition of 73.5 per cent for the crop at this time last year but well above the 1934 figure of 60.4 per cent and the ten year average condition of 67.7 per cent.

Best Crops Near Mississippi.

Best crop prospects, the government reported, are found in the producing states adjoining the Mississippi river. Record yields are promised for Missouri and Mississippi. Better than average yields were forecast for all producing states except Virginia, and Carolinas and Oklahoma.

The crop has suffered severely from drouth in the latter state. Dry weather was also a factor in cutting down prospective production in Virginia, North and South Carolina and the northern part of Georgia, the department said.

The government estimate on production is considerably larger than indicated by earlier private figures. Such private estimates have ranged all the way from 11,500,000 bales to about 12,500,000.

Texas, the largest cotton producing state, is expected to have a total yield this year of 3,850,000 bales, compared with its 1935 output of 2,926,000.

Boll Weevil Losses Small.

The government report indicated that crop losses this year from boll weevil would be smaller than usual.

Closing prices on cotton futures in Chicago showed some recovery from the low prices quoted immediately after the issuance of the government's report. Net losses ranged from $1.15 to $1.80 per bale.

The final quotation on October cotton, the nearest delivery, was 11.79 cents per pound.

The following table shows the range of prices in the three principal markets:

CHICAGO MARKET.

	High.	Low.	Close.	Prev. close.	Last year.
October	12.11	11.70	11.79	12.12	11.29
December	12.13	11.78	11.78	12.14	11.14
January	12.13	11.83	11.83	12.12	11.12
March	12.14	11.86	11.86	12.19	11.08
May	12.11	11.88	11.88	12.17	11.06

NEW ORLEANS MARKET.

	High.	Low.	Close.	Prev. close.	Last year.
October	11.99	11.91	11.92	12.00	11.19
December	12.00	11.92	11.92	12.00	11.05
January	11.92	11.91	11.92	12.00	11.02
March	12.00	11.95	11.95	12.02	10.97
May	12.00	11.95	11.96	12.04	10.96
July	....	....	11.96	12.04	10.93

NEW YORK MARKET.

	High.	Low.	Close.	Prev. close.	Last year.
October	12.03	11.91	11.99	12.03	11.22
December	12.04	11.95	12.01	12.04	11.09
January	12.02	11.94	12.02	12.03	11.05
March	12.08	11.98	12.08	12.08	10.99
May	12.08	11.97	12.07	12.08	10.99
July	12.04	11.93	12.04	12.06	10.97

Spot cotton closed 25 to 50 cents a bale lower in New Orleans before the report was out with closing sales made at 12.45 cents a pound. Galveston quoted 12.45 cents, unchanged from the preceding day, and Houston, 12.45 cents, a drop of 5 points. New York prices were also 5 points lower at 12.60 cents.

CHICAGO LIVE STOCK

All prices are in dollars per 100 pounds:

HOGS.

Receipts, 4,000; shipments, 100.

Good to choice, 140@180 lbs...	$ 9.50@11.00
Good to choice, 190@210 lbs.	10.85@11.20
Good to choice, 220@250 lbs..	10.80@11.25
Good to choice, 260@325 lbs..	10.00@10.90
Good to choice, 350@400 lbs..	9.50@ 9.90
Light pack sows, 270@350 lbs.	8.90@ 9.65
Heavy pack sows, 350@550 lbs.	8.35@ 9.10
Pigs, common to best..........	5.00@ 9.50

CATTLE.

Receipts, 1,200; shipments, 100.

Prime steers, 1,000@1,500.....	$ 9.25@ 9.85
Good to best, 700@1,000......	8.50@ 9.75
Poor to best, 700@1,500......	6.00@ 9.85
Low grade steers.............	4.00@ 5.90
Bulk of steers................	7.00@ 8.25
Cows, choice to prime.........	5.65@ 6.35
Cows, good to choice..........	5.00@ 5.65
Cows, fair to good............	4.35@ 5.00
Cows, common to fair..........	4.10@ 4.35
Canners and cutters...........	2.85@ 4.00
Heifers, yearlings, fair to best..	5.75@ 9.00
Heifers, common to fair........	4.00@ 5.75
Stockers and feeders..........	4.00@ 7.25
Calves, poor to best..........	3.75@ 8.75
Bulls, bologna, cm to choice..	4.15@ 5.40
Bulls, beef, butch fair to best	5.15@ 6.00

SHEEP.

Receipts, 3,000; shipments, 100.

Native lambs, fair to best......	$ 9.75@10.75
Native lambs, common to fair.	7.50@ 9.75
Natives buck lambs, fair to best	8.75@ 9.75
Native lambs, culls.............	6.00@ 7.50
West range lambs, good to ch..	10.25@10.75
West range lambs, fair to good	9.75@10.25
Feeding lambs, best grade......	7.50@ 8.25
Ewes, light, good to choice....	3.25@ 3.75
Ewes, light, fair to good.......	3.00@ 3.25
Ewes, culls to fair.............	2.00@ 3.00
Ewes, heavy, fair to best.......	2.00@ 2.50
Yearlings, wethers	4.00@ 8.50
Bucks	1.75@ 2.50

COMPARATIVE PRICES.

HOGS—Bulk of sales yesterday.$	8.80@11.10
One month ago..............	8.30@10.50
One year ago................	12.50@14.10

Top yesterday, $11.25; average, $9.80.

Hog prices for a year include $2.25 processing tax. This tax ended Jan. 6, 1936, when it was declared unconstitutional by the Supreme court.

CATTLE—Bulk of sales yes'day.$	7.00@ 8.25
One month ago	7.25@ 8.00
One year ago.................	8.25@10.50

Top yesterday, $8.60; average, $7.60.

LAMBS—Bulk of sales yes'day.$	10.00@10.50
One month ago	10.25@10.90
One year ago	8.75@ 9.60

Top yesterday, $10.75; average, $10.25.

Meat Dollar Buying More as Drouth Forces Slaughter

Developments in live stock and meat markets last week improved the competitive position of both beef and pork with other foods. Heavy slaughtering of live stock forced into packing centers by widespread water shortage and rising feed costs in the country forestalled an advance in meat markets despite the relatively higher position of practically all other foods.

Meat is one of the few items on the housewife's food list that can be bought for less money than at this time last year. With canned goods, vegetables, milk, and fruits retailing higher than in 1935, the buying power of the meat dollar in relation to other foods is now stronger than at any time since the government began tinkering with food supplies to increase prices.

Price Trends Mixed.

Price trends of live stock and meat were mixed during the week, but on the whole markets averaged a little lower.

Prices of principal food items on wholesale markets late last week compared with a year ago follow:

Beef, per cwt.—	Last week.	1935
Ribs	$10.00@19.50	$12.00@22.00
Loins	13.50@28.00	14.00@34.00
Rounds	10.75@18.00	11.50@19.00
Chucks	8.00@11.00	8.75@16.00
Plates	6.75@ 8.50	7.50@12.00
Pork, per cwt.—		
Loins	14.50@23.00	17.50@27.50
Boston butts	20.00@22.00	20.00@25.00
Spare ribs	12.00@13.00	14.00@15.00
Shoulders	13.50@18.50	18.00@18.50
Veal, per cwt.—		
Carcasses	9.00@14.50	10.50@15.50
Lamb, per cwt.—		
Carcasses	14.00@21.00	11.00@16.00
Butter, per lb.	.35	.35
Potatoes, per cwt.	2.10@3.50	1.50@ 1.65
Cabbages, crate	1.50@ 1.75	.35@ .75
Tomatoes, crate	1.50@ 1.75	.50@ 1.00
Apples, bu. bskts.	.75@ 1.25	.40@ 1.15

The average price of steers last week moved down 10 cents to $8, although some classes of steers indicated gains over the previous week's close. Yearling steers in some instances sold 25 cents higher and gains in cows and hefers ranged upward to 25 cents.

Calves closed steady to 25 cents lower. There was an improvement in country demand for stockers and feeders near the end of the week, but final quotations were 10 to 15 cents under a week ago.

The top for slaughter steers at $9.75 compared with $10 the preceding week, while the yearling top at $9.25 compared with $9.40 a week ago. Hefers and calves topped at $9, compared with $9.40 and $9.50, respectively, the preceding week.

Better grade hogs weighing 190 to 225 pounds finished 5 to 15 cents under a week ago, but plainer classes sank fully 15 to 25 cents and some unfinished lights from drouth regions sold off as much as 50 cents for the week.

Slaughter Volume High.

Volume of slaughter of both cattle and hogs was above average. Cattle receipts at Chicago for the week at 56,400 were largest since December, 1934, the great drouth year. Hog receipts for the week at 80,400 were only 2,000 under the largest week since last February.

Practically no changes occurred in lamb prices, all classes of sheep and lambs closing steady. Top lambs sold at $10.75 every day during the week.

Practically all live stock received yesterday was billed to packers. Not sufficient stock was on the open market to warant a change of quotations. A few lots of sows sold downward from $9.35.

HIGH GRAIN PRICE UPSETS FRENCH ECONOMY PLANS

[Chicago Tribune Press Service.]

PARIS, Aug. 8.—The French senate has just returned the government bill for regulation of wheat prices to the chamber of deputies with amendments. Wheat prices which the government proposed to bolster have been skyrocketing, placing the leftists' advocated "managed economy" in an absurd position. Wheat was 90 francs a quintal when the elections placed the leftists in power. Most farmers estimate that 100 francs a quintal—approximately $6.65 per 3 2-3 bushels of wheat—is enough to take care of them.

But the price today is 115 francs a quintal and in view of the low wheat crop will probably rise to 140 francs in the opinion of experts—40 per cent more than the farmers themselves have been demanding.

The result will be a new impulse in France to an already high cost of living. A new boost in the price of bread is expected within a day or two, making two raises in less than a month.

Critics of the government are asking what the price of bread will be when wheat goes to 140 francs. Some observers consider the government's bill superfluous, since it has for its purpose the raising of the price of wheat, but others declare if it regulates price fluctuations and will prevent a sudden jump from the present 115 to 140 francs it will be desirable.

Production of Fats and Oils Decreases in Last Quarter

Washington, D. C., Aug. 8.—(AP)—The census bureau reported today that factory production of fats and oils, exclusive of refined oils and derivatives, for the quarter ended June 30 totaled 884,625,007 pounds, compared with 1,208,874,401 pounds for the previous quarter. Vegetable oils were listed at 400,554,502 pounds; fish oils, 12,006,194 pounds; animal fats, 396,865,722 pounds, and greases, 75,207,589 pounds. Of individual fats and oils, the largest production was listed for lard, at 258,712,332 pounds.

PRODUCE MARKETS

Prices of fresh eggs and butter were nominally unchanged yesterday. Receipts were 8,538 cases eggs and 12,037 tubs butter. Live poultry was somewhat easier. Receipts, 1 car and 24 trucks. Potatoes weaker. Arrivals totaled 91 cars, with 179 cars on team track. Quotations follow:

WHOLESALE CREAMERY BUTTER PRICES.

	Chicago Whole milk.	Chicago Centralized.	New York.	Boston.	Philadelphia.
93 score	.36½	....	36¾-37	....	37
92 score	.35¾	....	36	37	36½
91 score	.35¼	....	35¾	36½	36
90 score	.34¾	35	35½	36	35½
89 score	.33¾	....	35	....	35¼
88 score	....	....	34¾	....	....

WHOLESALE CHEESE PRICES.

	Chicago.	Boston.	New York.	Philadel.
Twins	.19¼-19½	19½-20¼	....	....
S. Dais.	.20 -20¼	20 -20¼	20¾-21	20 -20¼
Y. Ams.	....	20 -20½	21 -21¼	....
Lgns.	.20 -20¼	....	....	20 -20¼

U. S. GOVERNMENT GRADED EGGS.

The local office of the United States department of agriculture reports the following prices, in case lots, per dozen, paid by retailers, hotels, restaurants, and institutions:

U. S. extras [large], white, loose....35 cents
Do white, cartons ....36 cents

LIVE POULTRY—WHOLESALE.

Broilers	16c	Springs	19@20c
Fryers	16@17c	Ducks	9@16½c
Turkeys	13@16c	Leghorn br.	16c
Hens	12@18½c	Leghorn hens	12@14c
Old roost.	13½@14½c	Geese	9@15c

EGGS.

Extra firsts, cars	24¾c
Do, less than cars	24¼c
Fresh firsts, cars	24c
Do, less than cars	23¼c
Current receipts	22c
Dirties	19½c
Checks	18¾c

POTATOES.

California, 100 lbs	$3.20@3.65
Idaho, 100 lbs	2.80@2.90
Maryland, 100 lbs	2.60
Nebraska, 100 lbs	2.10

COUNTRY DRESSED VEAL.

50@60 lbs	.9@9½c	70@80 lbs	.10@10½c
90@100 lbs	.11½@12½	110@120 lbs, fcy	.13½c

PROFIT TAKING IN LARD; PRICES OFF 5 TO 7½ CENTS

Lard futures declined moderately as the result of scattered profit taking and a little commission house pressure induced by the early recession in corn. Aggregate trade was light, with the close at net losses of 5 to 7½ cents per 100 pounds. Clear bellies [salt pork] closed nominally 5 cents lower. Cash lard was quoted at $11.75 per 100 pounds; loose, $11.05; leaf, $11.00; clear bellies, $13.50. Prices per 100 pounds follow:

Lard.

	High.	Low.	Close.	Prev. close.	Last year.
Sept.	$11.77	$11.67	$11.70	$11.75	$15.80
Oct	11.82	11.75	11.77	11.82	15.50
Dec.	11.95	11.85	11.87	11.92	13.65
Jan.	12.00	11.92	11.92	12.00	13.22
May	12.20	12.15	12.17	12.25	12.27

Clear Bellies.

	High.	Low.	Close.	Prev. close.	Last year.
Sept	....	....	13.70	13.75	18.87
Dec.	14.00	14.00	14.00	....	....

SOY BEAN PRICES RISE TO RECORD LEVEL OF $1.40

Scarcity of Feeds Leads to Large Upturn.

Soy beans grading No. 2 yellow sold on the Chicago Board of Trade yesterday at $1.40 a bushel, a new high record. The advance this season has proceeded almost uninterrupted from the 1935 low of 79½ cents a bushel established in March.

The upturn, caused by a scarcity of feeds, has made the soy bean the most expensive of the farm crops listed for trading on the Chicago grain market. Decreased production in the United States partly because of drouth, a derth of supplies on farms, and the recent unusually heavy demand from domestic and foreign interests have strengthened the market.

Prices Bar Exports.

However, the export outlet has since disappeared. Manchurian advices yesterday reported offers of beans for export to Europe as much as 19 cents below Chicago prices. Some traders said imports are not unlikely before the new American crop is harvested.

Spot prices during 1935 ranged from a peak of $1.22 a bushel in January to a low of 57 cents in September. The 1935 crop was marketed at an average of 73½ cents a bushel on the farm and was the largest American crop on record, totaling about 40,000,000 bushels.

Illinois Crop Held Fair.

Drouth damage to the Illinois soy bean crop has been exaggerated, it is said, and a yield of 14,000,000 to 17,000,000 bushels is indicated in reports to the National Soy Bean association. Last year's Illinois harvest was about 21,000,000 bushels.

The trade is hopeful that tomorrow's government report will include a more definite estimate of the probable yield. Department of agriculture representatives say that to establish an adequate crop reporting system they must go through an experience period of about five years.

NEW STEEL COMPANY FORMED; AIDS LABOR TO AVOID UNION WAR

Marietta, O., Aug. 8.—(AP)—Formation of a $600,000 sheet and tin plate company as a working haven for workers desiring to avoid becoming embroiled in any steel industry organization dispute was announced today. The company, to be known as the Marietta Sheet and Tin Plate company, filed incorporation papers with the Ohio secretary of state. Frank D. Sinclair, an incorporator, disclosed purchase for $220,000 of the Hudson Sheet and Tin Plate plant, idle for a dozen years, from W. F. Robertson of Cincinnati.

"War in the steel industry seems inevitable," Sinclair said. "The men signing up to operate this plant are older men and substantial workers who don't care to become involved in labor disputes."

He said 250 non-union men, mostly from the Steubenville, O., and Follansbee, W. Va., steel areas, had signed up and would be sold one-third of the $600,000 issue of 6,000 shares of no-par stock. The remaining two-thirds will be sold publicly, he said.

Sinclair predicted the concern would be operating next month with an annual pay roll of $400,000. He said few machinery replacements were needed and that a utility was spending $35,000 to put in power lines. It is a five-mill, hot-rolling plant.

Carnegie Steel Employes Will Ask Wage Increase

Youngstown, O., Aug. 8.—(AP)—Employé representatives of the Carnegie-Illinois Steel corporation in this district said today they will demand in Pittsburgh next week a flat rate of $5 a day for common labor and an increase of $1.25 a day for all other employés. The announcement was made by Samuel H. Betts, secretary of the general body of employé representatives. More than 90 per cent of the company's 7,200 employés in this district voted in the last election for employé representatives, Betts said.

Amoskeag's Properties to Be Auctioned in October

Boston, Mass., Aug. 8.—(AP)—Property of the Amoskeag Manufacturing company at Manchester, N. H., once the largest textile manufacturing plant in the world, will be auctioned in October.

VOLUME OF CHECK TRANSACTIONS LARGER IN WEEK

The volume of business transacted by bank checks in the Chicago reserve district and over the country as a whole increased in the week ended Aug. 5, compared with the preceding week and the corresponding period of 1935.

The Federal Reserve Bank of Chicago yesterday reported debits to individual bank accounts in this area totaled $1,197,405,000 an increase of 12.6 per cent over the preceding week and a gain of 21.3 per cent over last year.

The reserve board in Washington reported total debits for all districts of $8,513,244,000, compared with $7,507,278,000 in the preceding week and $7,860,028,000 in the same period of 1935.

Member banks of the Chicago Clearing House association for the week ended yesterday reported total clearings of $299,300,000, compared with $231,300,000 in the corresponding week last year.

Additional Rail Freight Rate Cuts Are Approved

Washington, D. C., Aug. 8.—(AP)—The interstate commerce commission today authorized reduction of freight rates for shipments of hay and other forages into seven additional South Dakota counties and ten stations in North Dakota. Application for the reduction was filed by the Great Northern railway and reduced rates will apply for various connected lines.

Union Oil Co. to Build Two to Four Tankers in Year

Los Angeles, Cal., Aug. 8.—[Special.]—Two to four new tankers will be constructed in the next twelve months by the Union Oil company. William L. Stewart, vice president in charge of manufacturing, said today. The company's marine division, he said, favors high pressure turbines rather than Diesels for power.

OFFICIAL WEATHER FORECAST

The official forecast for today and tomorrow and yesterday's table of records follow:

INDIANA: Generally fair Sunday and Monday; rising temperature Sunday, cooler in northwest portion Monday.

LOWER MICHIGAN: Generally fair Sunday and Monday; warmer in extreme east portion Sunday, cooler in extreme west and north portion Monday.

UPPER MICHIGAN: Unsettled, cooler in extreme west portion Sunday; Monday generally fair and cooler.

WISCONSIN: Fair in south, cloudy in north, cooler in extreme north Sunday; Monday fair and cooler.

MISSOURI: Fair Sunday and Monday; continued warm.

IOWA: Fair Sunday and Monday; cooler Monday, and in extreme northwest portion Sunday.

MINNESOTA: Fair in west and south, cloudy in northeast, cooler in west and north Sunday; Monday generally fair and cooler.

NORTH DAKOTA: Fair Sunday and Monday; cooler Sunday, and in extreme east portion Monday.

SOUTH DAKOTA: Fair Sunday and Monday; cooler Sunday, and in east portion Monday.

NEBRASKA: Fair Sunday and Monday; cooler Monday, and in west and extreme north portions Sunday.

KANSAS: Fair Sunday and Monday; continued warm.

OHIO: Generally fair, somewhat warmer Sunday; possibly scattered showers Monday.

Place of observation. State of weather. Aug. 8, 1936, 8 p. m. Chicago daylight time.	Direction of wind	Temp. 8 p. m.	Highest today	Lowest last night	Precipitation 24 hours
East central states—					
Alpena, clear	S.	74	84	62	...
Cairo, cloudy	S	84	88	68	.01
Chicago, clear	E.	77	85	62	...
Cincinnti, clear	E	84	90	64	...
Cleveland, clear	E.	78	82	64	...
Detroit, clear	S.E.	78	86	56	...
Escanaba, clear	S.	72	76	64	...
Evansville, clear	S.	86	90	66	...
Fort Wayne, clear	E.	84	88	62	...
Grand Rapids, clear	W.	82	92	66	...
Green Bay, clear	S.	82	90	66	...
Indianapolis, clear	S.	86	90	66	...
Madison, clear	S.	84	88	62	...
Marquette, cloudy	S.	82	92	68	...
Memphis, cloudy	E.	82	84	76	.20
Milwaukee, clear	S.	80	80	66	...
Nashville, clear	W.	84	88	68	...
Peoria, clear	S.E.	84	90	62	...
Sault Ste. Marie, cloudy	S.	76	86	60	.18
Springfield, Ill., cloudy	E.	86	92	64	...
La Crosse, clear	S.	84	92	62	...
West-central states—					
Bismarck, clear	N.W.	94	100	64	...
Charles City, clear	S.	86	92	58	...
Concordia, clear	...	94	98	64	...
Davenport, clear	S.	88	90	68	...
Des Moines, clear	S.E.	88	90	64	...
Devils Lake, cloudy	N.	86	94	64	...
Dodge City, cloudy	S.E.	100	104	68	...
Dubuque, clear	S.	86	90	62	...
Duluth, cloudy	W.	86	90	68	...
Huron, clear	N.E.	100	102	70	...
Kansas City, clear	N.	92	98	68	...
Keokuk, clear	S.E.	86	90	66	...
Moorhead, clear	N.W.	96	98	70	...
North Platte, clear	S.W.	98	104	64	...
Oklahoma City, clear	S.	100	104	78	...
Omaha, clear	S.E.	92	96	64	...
Rapid City, clear	N.	94	98	72	...
Sioux City, clear	S.	94	96	66	...
St. Louis, clear	S.	88	95	68	.02
Minneapolis, cloudy	S.W.	92	99	70	...
Springfield, Mo., cldy.	S.W.	98	98	70	...
Wichita, clear	N.E.	102	106	76	...
Williston, clear	N.	84	86	66	...
Eastern states—					
Albany, clear	S.	78	88	62	...
Atlanta, cloudy	S.	76	84	74	1.26
Boston, clear	S.	68	78	60	...
Buffalo, clear	N.E.	78	80	66	...
New York, clear	S.E.	70	82	64	...
Oswego, clear	E.	76	84	58	...
Philadelphia, clear	E.	74	82	64	...
Pittsburgh, clear	S.E.	76	84	62	...
Raleigh, rain	N.E.	74	78	70	.14
Washington, clear	E.	76	80	64	...
Gulf states—					
Abilene, clear	S.E.	96	102	72	...
Amarillo, clear	S.	96	98	70	...
Brownsville, clear	E.	84	94	76	...
El Paso, cloudy	N.W.	84	88	70	...
Dallas, clear	S.E.	98	102	80	...
Galveston, clear	S.	86	92	..	M
Jacksonville, cloudy	E.	82	92	76	...
Miami, cloudy	N.E.	82	88	80	...
Mobile, cloudy	S.	84	88	76	.10
New Orleans, rain	N.E.	82	88	78	...
San Antonio, clear	E.	94	96	74	...
Shreveport, cloudy	N.E.	90	102	80	...
Tampa, cloudy	N.	84	90	74	...
Vicksburg, cloudy	E.	82	90	76	.02
Mountain states—					
Boise, cloudy	W.	92	99	60	...
Cheyenne, clear	S.	86	90	56	...
Denver, cloudy	S.E	88	90	66	...
Havre, clear	E.	86	86	58	...
Helena, clear	E.	90	90	60	...
Lander, cloudy	W.	84	96	66	...
Miles City, clear	N.	90	92	72	...
Phoenix, cloudy	E.	80	100	82	.06
Pueblo, clear	E.	86	88	62	...
Salt Lake City, cloudy	S.W.	96	100	66	...
Santa Fe, cloudy	S.W.	78	78	56	...
Yellowst'ne Pk., cloudy	W.	86	86	50	...
Pacific states—					
Fresno, cloudy	N.W.	104	104	76	...
Los Angeles, cloudy	W.	88	92	68	.02
Portland, Ore., clear	N.W.	82	82	58	...
San Diego, rain	S.	70	94	68	.20
San Francisco, cloudy	W.	69	78	54	...
Seattle, clear	N.W.	74	76	54	...
Spokane, clear	S.W.	88	88	52	...
Walla Walla, cloudy	W.	88	90	64	...
Yuma, clear	S.	94	98	82	.06
Canadian—					
Battleford, cloudy	N.W.	82	86	56	...
Calgary, clear	E.	82	82	48	...
Edmonton, clear	N.W.	78	80	48	...
Medicine Hat, clear	S.W.	84	86	54	...
Minnedosa, clear	N.W.	78	82	54	...
Montreal, clear	S.	72	89	66	...
Qu' Appelle, clear	W.	76	88	54	.06
The Pas, clear	N.W.	78	80	56	.10
Toronto, cloudy	...	70	86	56	...
White River, cloudy	S.W.	72	82	54	...
Winnipeg, clear	W.	80	88	64	...

NEW YORK CURB TRANSACTIONS

Saturday, August 8, 1936.

Shares sold today	175,000	Total sales 1936 to date	85,186,000
Year ago	395,615	Total sales 1935 to date	32,944,763

[illegible]

DOMESTIC BONDS.

[illegible]

FOREIGN BONDS.

[illegible]

Sales, thous.		High.	Low.	Close.	Net chge.
2	do 6s '47	22¾	22¾	22¾	+ ¼
1	HanovCity 7s '39	23	23	23	+ ¾
1	IsarcoHyEl 7s '52	67½	67½	67½	— 1½
2	ItSupP 6s '63A	56	55	56	— 1
1	PrussiaEl 6s '54	23¾	23¾	23¾	— ⅝
2	Russ 5½sctf 1921	1	1	1	— ⅛
1	TerniEl 6½s '53	63¾	63¾	63¾	— ¼

†Officially listed on application by the corporation.

xd—Ex dividend. ex—First sale since ex dividend date or dates. ww—With warants. xw—Without warants.

GRAIN IN OTHER MARKETS

	Open.	High.	Low.	Close.	Prev. close.	Year ago.
September Wheat.						
K. C.	1.15	1.15⅝	1.13⅛	1.15	1.14¼	.91⅞
Mpls.	1.29⅞	1.31⅛	1.28⅛	1.30⅞	1.29⅞	1.09⅜
*Dul.	1.38¼	1.40⅜	1.37	1.40⅜	1.38¼	.90⅜
October Wheat.						
*Dul.	.....	.....	.....	1.39⅜	1.38	.91
Wnpg.	1.04⅜	1.05	1.02	1.04½	1.04	.....
†Lvpl.	1.15	1.15⅝	1.15	1.15⅝	1.15¼	.78⅝
December Wheat.						
K. C.	1.12	1.12⅞	1.10⅜	1.12⅜	1.11¼	.92½
Mpls.	1.25¼	1.26⅝	1.23⅝	1.26⅛	1.25⅛	1.05⅛
*Dul.	1.33⅛	1.35⅛	1.32⅛	1.35⅛	1.33⅜	.90⅛
Wnpg.	1.02⅛	1.03	1.00⅛	1.02⅜	1.01⅞	.....
†Lvpl.	1.11⅞	1.12⅛	1.11⅞	1.12⅛	1.12⅛	.78
March Wheat.						
†Lvpl.	1.05⅞	1.06⅞	1.05⅞	1.06⅞	1.06⅜	.78⅛
May Wheat.						
K. C.	1.10	1.10½	1.08⅞	1.10⅛	1.09⅛	.93
Mpls.	1.21⅞	1.22⅜	1.20⅛	1.22⅜	1.21⅞	1.04⅜
Wnpg.	1.04½	1.05⅛	1.02⅛	1.04⅛	1.03⅞	.....
September Corn.						
K. C.	1.07	1.07⅜	1.06⅜	1.07⅜	1.06⅜	.76
December Corn.						
K. C.	.94⅜	.95⅛	.94	.95⅛	.94⅛	.59
May Corn.						
K. C.	.....	.....	.....	.....	.92	.....
September Oats.						
Mpls.	.42	.42¼	.40⅜	.42	.42	.28⅛
K. C.	.....	.....	.....	.....	.43⅜	.....
October Oats.						
Wnpg.	.47½	.48½	.47	.48⅜	.47⅛	.33⅞
December Oats.						
Mpls.	.42⅜	.42⅜	.41	.42¼	.42	.29⅛
Wnpg.	.45⅜	.46⅛	.45⅛	.46⅜	.45⅜	.31⅜
K. C.	.44	.44	.44	.44	.44⅜	.....
May Oats.						
Mpls.	.43⅛	.43¼	.42¼	.43¼	.43	.....
Wnpg.	.46⅛	.46⅞	.45⅛	.46⅞	.45⅜	.....
September Rye.						
Mpls.	.77	.77¼	.75⅛	.76⅜	.76⅜	.41⅜
Dul	.....	.....	.....	.78	.80	.42¼
October Rye.						
Wnpg.	.66¼	.66⅜	.64⅜	.65⅞	.65⅞	.39⅜
December Rye.						
Mpls.	.77	.77⅜	.75	.76⅜	.76⅜	.43⅞
Wnpg.	.65⅜	.65⅜	.64	.65⅜	.65⅛	.41
May Rye.						
Wnpg.	.66⅜	.66⅜	.65	.66½	.66⅜	.....
September Feed Barley.						
Mpls.	.72⅜	.73½	.72	.73	.72⅛	.35¼
October Feed Barley.						
Wnpg.	.60⅜	.62⅜	.60⅛	.61⅜	.60	.34⅜
December Feed Barley.						
Mpls.	.71	.71¼	.69½	.71	.70⅜	.36¼
Wnpg.	.58⅛	.59⅛	.57⅜	.58⅜	.57⅜	.35⅛
September Flaxseed.						
Mpls.	2.12½	2.12½	2.10	2.10¼	2.12	1.58¾
Dul	2.15	2.15	2.14	2.15	2.15	1.61
October Flaxseed.						
Dul	2.15½	2.15½	2.14	2.14	2.15	1.61
Wnpg.	1.84⅞	1.85½	1.84	1.84	1.84⅞	1.23
December Flaxseed.						
Mpls.	2.12	2.12½	2.09½	2.10	2.12	1.59¼
Wnpg.	1.82	1.82½	1.81	1.81	1.81⅞	1.59¼

*Durum. †Exchange, $5.03; Friday, $5.02.

CASH GRAIN

Official receipts of grain at Chicago Saturday: Wheat, 97 cars; corn, 169 cars; oats, 53 cars; rye, 4 cars; barley, 23 cars; soy beans, 6 cars. Range of cash grain prices per bushel in leading markets:

WHEAT.

	Chicago.	Kansas City.	St. Louis.
No. 1 red.	1.14½	1.16½@17¼	1.19½
No. 2 red.	1.14 @15½	1.16 @16¾	1.18½
No. 3 red.	1.15	1.15½@16¼	....
No. 1 hd.	1.21 @1.23	1.21½@1.22	....
No. 2 hd.	1.18 @20½	....	....
No. 2 mx.	1.14¾@1.17	....	1.17½
	Duluth.	**Winnipeg.**	**Minneapolis.**
No. 1 d. n.	1.44⅞@50⅞	1.06¼	1.44⅞@51⅞
No. 2 d. n.	1.42⅞@47⅞	1.03½	1.42⅞@48⅞
No. 3 d. n.	1.40⅞@44⅞	1.00½	1.40⅞@45⅞
No. 1 s. d.	1.47¾@68¾	....	1.49¾@68¾
	Toledo.	**Omaha.**	**Indianapolis.**
No. 2 red.	1.12½@13½	....	1.05
No. 2 hd.	....	1.20¼@1.25	....

CORN.

	Chicago.	Kansas City.	St. Louis.
No. 2 yel.	1.09 @10½	1.13¾	1.11@1.12
No. 3 yel.	1.09½	1.12⅜	....
No. 4 yel.	1.08 @08½	....	....
No. 5 yel.	1.08 @1.09	....	....
No. 2 wh.	1.19½	....	....
No. 3 wh.	1.18½	....	....
S. grd.	1.04½@1.06	....	1.06
	Minneapolis.	**Omaha.**	**Peoria.**
No 2 yel.	1.08@1.09	1.07@1.08	1.11@1.12
No. 3 yel.	1.07@1.08	1.06@1.07	....
S. grd.	....	....	1.06

OATS.

	Chicago.	Kansas City.	St. Louis.
No. 2 wh.	.44 @46	48	45
No. 3 wh.	.43 @44	....	....
No. 4 wh.	.41 @42	....	....
	Duluth.	**Omaha.**	**Minneapolis.**
No. 3 wh.	.42⅞@43⅞	43½@45½	42½@44½
	Winnipeg.	**Toledo.**	**Peoria.**
No. 2 wh.	50⅜	46½@47½	44½

RYE, BARLEY, AND FLAX.

	Rye.	Barley.	Flax.
Chicago	....	70@1.28	2.17¼
Mil'kee	....	1.18@1.27	....
Minn'lis	.79⅜@82⅜	65@1.22	2.11¼@17¼
Duluth	.79⅜@80⅜	67@1.10	2.15

SOY BEANS.

No. 2 yellow sold to arrive at $1.40 per bu, track Chicago, with $1.42 bid.

LIVE STOCK STATISTICS

AVERAGE PRICES AT CHICAGO.

	Cattle.	*Hogs.	Sheep.	Lambs.
Last week	$ 8.00	$ 9.85	$2.75	$10.20
Prev. week	8.10	9.90	2.75	9.45
1935	10.15	13.10	2.75	8.65
1934	6.50	7.05	2.00	6.85
1933	6.15	4.15	2.25	7.70
1932	8.20	4.40	1.85	5.20
1931	8.55	6.20	2.25	6.95
Av. 1931-'35	7.90	6.70	2.20	7.05

*Hog prices for 1935 and 1934 include $2.25 processing tax collected by the federal government. This tax began Nov. 5, 1933 and ended Jan. 6, 1936, when it was declared unconstitutional by the Supreme court. There has never been a processing tax on other live stock.

LIVE STOCK MOVEMENTS AT CHICAGO.

RECEIPTS.

	Cattle.	Calves.	Hogs.	Sheep.
Est. Aug. 8.	1,200	100	4,000	3,000
Last week	56,359	10,803	80,841	40,252
Prev. week	52,986	8,645	66,045	48,355
Year ago	32,582	6,913	39,588	39,157
†2 yrs. ago	63,351	26,192	107,974	40,275

†Including 19,626 cattle and 16,158 calves owned by the government.

SHIPMENTS.

	Cattle.	Calves.	Hogs.	Sheep.
Est. Aug. 8.	......	......	100	......
Last week	18,893	1,399	10,771	2,556
Prev. week	16,118	709	10,542	1,180
Year ago	7,264	644	5,124	614
2 yrs. ago	9,294	146	8,911	1,414

RECEIPTS AT TWENTY MARKETS.

	Cattle.	Hogs.	Sheep.
Last week	267,000	337,000	263,000
Prev. week	278,000	336,000	300,000
Year ago	183,000	174,000	269,000
*2 years ago	569,000	416,000	282,000
1936 to date	6,416,000	10,454,000	8,375,000
1935	5,880,000	9,130,000	9,657,000
*1934	5,322,000	17,806,000	11,573,000

Combined receipts of cattle, hogs, and sheep for the year to date, 25,245,000; year ago, 24,667,000, and two years ago, 34,701,000.

*Including government owned cattle.

Next Monday's receipts are estimated at 20,000 cattle, 18,000 hogs, and 10,000 sheep, compared with 28,091 cattle, 17,617 hogs, and 7,278 sheep a week ago, 12,260 cattle, 10,390 hogs, and 14,622 sheep a year ago, and 25,419 cattle, including 6,835 owned by the government, 23,373 hogs, and 7,938 sheep two years ago. Next week's receipts are estimated at 50,000 cattle, 85,000 hogs, and 45,000 sheep, compared with 36,299 cattle, 46,713 hogs, and 40,009 sheep a year ago, 62,857 cattle, including 20,357 owned by the government, 79,995 hogs, and 43,601 sheep two years ago, and 46,906 cattle, 127,181 hogs, and 68,213 sheep three years ago.

HAY MARKET

Tame hay scarce and prices firmer. Receipts, 3 cars tame, 1 truck alfalfa, and 2 trucks wheat straw. Quotations per ton follow:

Tim & col mix, rail	$19@21	$17@19	$12@16
Do truck	17@19	15@17	12@13
Clover, rail	17@18	15@16	12@13
Alfalfa, rail	18@20	16@18	13@15
Do truck	16@18	14@16	12@14
Marsh hay	8@11		

STRAW—Rye, rail or truck, $9@10; oat and wheat, $6@7.

METALS.

NEW YORK, Aug. 8.—(AP)—COPPER—Steady; electrolytic, spot and future, 9.75c per lb; export, 9.60@9.62½c; other metals nominally unchanged.

RISE IN GRAIN PRICES BOOSTS FARMER INCOME

Estimate 25 Million Added in Last Six Weeks.

Farmers have profited materially as a result of the sensational upturn in grain prices in the last six weeks. Wheat in American markets advanced 25 cents per bushel from the low on July 1 while cash corn moved up 45 cents and oats over 13 cents per bushel.

Terminal markets since July 1 have received approximately 100,000,000 bushels of wheat and 25,000,000 bushels each of corn and oats, in addition to which there have been several million bushels of rye and barley sold. Practically every bushel of grain which farmers sold during that period shared in the upturn to a considerable extent.

The current price of wheat is the highest level during harvest time since 1929-30, while cash corn is the highest since early in 1925. It is estimated the upturn in the price of cash grain has resulted in increasing farmers' income over $25,000,000 without allowing for the added value of this year's crop which still remains in the hands of producers.

Illinois Corn in Doubt.

Crop Expert H. C. Donovan returned yesterday from a three day trip through north central and eastern Illinois and portions of western Indiana. He said the corn crop promised yields ranging from 25 to 75 per cent of an average in the area covered. In his report to Thomson & McKinnon he said there were many fields where there are numerous ear sprouts that are so backward in growth that there is a wide difference of opinion as to the outcome. Most farmers expressed the opinion that a majority of these sprouts cannot develop into even small size nubbins. Rains Monday were a help to pastures and soy beans, but were heavy enough to help corn only in a few localities.

Around half a normal spring wheat crop is indicated in the provinces of Saskatchewan and Alberta and about 75 per cent in Manitoba, with the smallest aggregate harvest since 1919, said a Manitoba Free Press report. The crop is very spotty.

Offer Argentine Wheat.

Cables from Liverpool yesterday said speculators were offering new crop Argentine wheat for January shipment at prices equal to $1.08 per bushel, delivered at continental European ports or $1.14 at English ports, the latter including the import duty of 6 cents per bushel. March wheat in Liverpool yesterday closed at $1.06⅞ per bushel.

A Streator, Ill., grain firm yesterday in a message to the Stratton Grain company expressed the belief that Illinois farmers might find it necessary to purchase Argentine corn before the new domestic crop matures.

Memberships on the Chicago Board of Trade yesterday sold at $5,300 and at $5,500 net to the buyer, the latter showing an advance of $300 as compared with a sale on Friday.

CHICAGO GRAIN PRICES

	Open.	High.	Low.	Close.	Prev. close.	Year ago.
WHEAT.						
Sept.	1.11½	1.12¾	1.10⅝	1.12¼	1.11⅜	.89¾
Dec.	1.11	1.12	1.10⅛	1.11⅞	1.10¾	.91⅜
May.	1.10⅝	1.11½	1.09¾	1.11⅜	1.10¼	.92⅛
CORN.						
Sept.	1.05¼	1.05⅞	1.04⅛	1.04⅞	1.04¾	.75
Dec.	.93⅜	.93⅞	.92⅛	.93¼	.92⅞	.58⅛
May.	.90⅜	.91	.89¾	.90	.90	.59⅜
OATS.						
Sept.	.42⅛	.42⅛	.41⅛	.42¼	.42	.29
Dec.	.43	.43¼	.42¼	.42⅞	.43	.31
May.	.43⅜	.44⅛	.43⅛	.43⅜	.43½	.33⅜
RYE.						
Sept.	.79⅛	.80	.77⅝	.79⅜	.79	.42⅞
Dec.	.79	.79⅜	.77⅛	.78⅜	.78⅜	.45⅜
May.	.78½	.78⅜	.76⅛	.77¼	.77¼	.49
FEED BARLEY.						
Sept.	.....	.....	.....	.79	.78½	.42¼
Dec.	.....	.....	.....	.78	.77½	.42⅛

BIDS AND OFFERS

Range of prices of bids and offers on the Chicago Board of Trade, good all day Monday, follow:

	Bids High.	Bids Low.	Bids Close.	Offers High.	Offers Low.	Offers Close.
WHEAT.						
Sept.	1.10⅜	1.09½	1.09⅞	1.15⅞	1.15	1.15⅜
Dec.	1.09⅞	1.09⅜	1.09⅛	1.15⅝	1.14⅜	1.15⅛
May	1.09⅛	1.08⅜	1.09⅛	1.15	1.13½	1.14⅜
CORN.						
Sept	1.02⅜	1.02¼	1.02⅜	1.07⅜	1.07¼	1.07⅜
Dec.	.91	.90⅜	.91	.95⅜	.95	.95⅜
May	.88	.87½	.87⅞	.92½	.92¼	.92½
OATS.						
Sept.	.....	.....	.....	.43¼	.43	.43¼
Dec.	.42½	.41⅞	.42⅜	.44⅛	.43⅜	.44⅛
May	.43⅛	.43	.43⅛	.44⅜	.44⅜	.44⅜
RYE.						
Sept.	.77⅞	.77⅜	.77⅜	.81⅞	.81⅞	.81⅞
Dec.	.77⅞	.76½	.77⅞	.81¼	.81⅛	.81⅛
May	.75⅜	.75⅜	.75⅜	.80	.79⅜	.79⅜

WHEAT IN U. S. FUNDS

Wheat prices per bushel in leading markets, reduced to United States funds at rates of exchange when they closed, follow:

	Saturday.	Friday.
Chicago, September	$1.12¼	$1.11⅜
Winnipeg, October	1.04⅛	1.04
Liverpool, October	1.15⅝	1.15⅛
*Do No. 2, Manitoba	1.28¼	1.28
*Do No. 3, Canadian	1.18⅛	1.18
*Do Australian	1.23⅛	1.23
Rotterdam, September	1.09⅞	1.10⅜
Buenos Aires, August	1.09⅜	....
Do October	1.08⅜	....

*Cash grain.

FIELD SEEDS

Prices were steady. Timothy country run, quoted $6.60@6.85 per 100 lbs; recleaned, $7.10@7.35; red clover, fair to good, $16.50@17.50; choice, $20.50; fancy, $21.50; alsike clover, $15.00@19.00, according to quality; red top, $15.25@17.00; sweet clover, $7.25@7.75; alfalfa, Kansas, $21.00; Idaho, $21.50; Grimm, $24.00.

MINNEAPOLIS FLOUR.

MINNEAPOLIS, Minn., Aug. 8.—(AP)—FLOUR—Carload lots per barrel in 98 pound cotton sacks: Family patents, unchanged, $7.70@7.90; standard patents, unchanged, $7.05@7.25. Shipments, 27,922 brls. Pure bran, $25@25.50, and standard middlings, $26.50@27 per ton.

GOING BUSINESS
Offers Exceptional Investment Opportunity
for profitable returns. Rated $25,000 to $50,000. Services of investor not necessary. $15,000 cash required which will buy one-fourth interest. References exchanged.
ADDRESS C L 542, TRIBUNE

SEVERAL SMALL SECURITY DEALS DUE THIS WEEK

2 Chicago Firms Eligible Under SEC Rulings.

A number of small security issues will be eligible for public sale this week upon completion of the required twenty day period since they were registered with the securities and exchange commission. Among Chicago companies represented are Income Properties, Inc., and Liberty Loan corporation.

Income Properties plans to issue 100,000 prior income shares, $5 par value, with warants for the purchase of common stock, and 50,000 shares of common, par $1. The income shares are to be offered at $5 by the Bills Management and Mortgage corporation, principal underwriter.

Liberty Loan corporation will become eligible to issue 4,446 shares of $3.50 cumulative preferred and 24,984 shares of class A common. Floyd D. Cerf company will offer 17,072 shares of the class A common.

Utility Issue Due.

Public Service company of New Hampshire, Manchester, N. H., seeks to issue $1,000,000 in first mortgage bonds and 5,400 shares of $5 dividend preferred stock with no par value. The interest rate and the date of the bonds will be supplied by an amendment to the registration statement. Halsey, Stuart & Co., Inc., was awarded the issue of bonds on a bid of 103.37. Proceeds from the sale of the securities are to be used in reimbursing the company's treasury for the cost of acquiring the New Hampshire Power company.

An issue of $600,000 in 5 per cent first mortgage bonds of Dairyland, Inc., San Antonio, Tex., will be used to discharge the company's purchase obligation in connection with the acquisition of properties, and to provide working capital. The bonds, which are due in 1946, are to be offered publicly at 97 by B. E. Buckman & Co.

Aircraft Firm Plans Offering.

Bell Aircraft corporation of Buffalo, N. Y., is to issue 210,000 shares of common stock, $1 par. Warants to purchase 40,000 shares of common will be registered later. A total of 120,000 shares is to be offered in exchange for present common and preferred, in each case in the ratio of 10 to 1; 50,000 shares are to be sold to G. M.-P. Murphy & Co., and other underwriters at $10 a share.

George D. B. Bonbright & Co., as principal underwriter, has agreed to purchase 30,000 of the 60,000 shares of $10 par common to be issued by Binghampton Washing Machine corporation, Binghampton, N. Y. The shares, bought by Bonbright at a net price of $10 a share, are to be offered publicly at $10.50 a share.

Pointer Brewing company, Clinton, Ia., seeks to issue 560,000 shares of $1 par common stock, of which 215,000 shares are reserved for the exercise of warants. Floyd D. Cerf company will be the principal underwriter.

Kinner Airplane and Motor corporation, Ltd., Glendale, Cal., plans to issue 500,640 shares of $1 par common, to be offered to stockholders at 50 cents a share on the basis of one share for each 2½ shares held.

INVESTORS' GUIDE

Sunday, August 9, 1936.

[Copyright: 1936: By The Chicago Tribune.]

Railroad Equipment.

Manufacturers of railroad equipment did a larger volume of business in the first half of 1936 than in the full year 1935. American railroads spent $71,000,000 for new locomotives and cars. Despite the material expansion in operations in the equipment field, however, only a portion of the industry's plant capacity is being used. If the output of freight cars this year reaches 52,000, as some estimates indicated, it will be only about half of the average of 102,000 cars for years 1922 through 1929. It is indicated that the railroads will purchase about 250 locomotives this year, which is less than 20 per cent of their average annual purchases in the 1922-'29 period.

The figures show that the railroad equipment manufacturers have a long way to go before they get back to a satisfactory earnings basis. To earn an adequate return on the capital invested in the equipment industry railroads will have to buy a much larger volume of equipment.

The growth in railroad revenues has enabled the railroads to increase their purchase of rolling stock and equipment and as rail profits improve continued buying may be anticipated. Many carriers, however, are undergoing financial reorganization and, while such negotiations are in progress, expenditures for new equipment will probably continue on a restricted basis. As the roads in financial difficulty emerge from reorganization they will be in a better position to release funds for the purchase of new equipment and improvement of their facilities.

At the present time there is slight demand for standard passenger cars. Railroads have placed some large orders for streamlined trains, but a large share of this business did not go to the old line manufacturers. Manufacturers who heretofore have not been important factors in the rail equipment field got a large share of these orders. This situation suggests the possibility that the old line companies may have lost this business permanently. An exception is the Pullman company, which got some of its business.

Continued improvement in railroad equipment will be made, but tradition alone will not give the business to the companies which in the past have dominated the field. The aggressive companies which adapt themselves to the changing modes in transportation will get the orders.

NEW YORK BOND TRANSACTIONS

Saturday, August 8, 1936.

Total sales, par value	$6,572,000	Total sales 1936 to date	$2,134,947,000
Year ago	5,579,000	Total sales 1935 to date	2,009,109,000

DOMESTIC.

[illegible]

UNITED STATES TREASURY NOTES.
[Quoted by C. F. Childs & Co.]
[Fractional parts of quotations are in 32ds of 1 point.]

Millions outstanding.	Series and Maturity	Bid.	Asked.	Yield.
514	D 1½s, Sept. 15, 1936	100.27	100.29	—49-64
357	B 2⅝s, Dec. 15, 1936	101.24	101.26	—55-64
428	C 3s, Feb. 15, 1937	101.27	101.29	—23-64
502	B 3s, April 15, 1937	102.10	102.12	—21-64
817	A 3¼s, Sept. 15, 1937	103.21	103.23	— 4-32
277	A 2⅝s, Feb. 1, 1938	103.18	103.20	.16
455	C 3s, March 15, 1938	104.12	104.14	.22
618	B 2⅞s, June 15, 1938	104.19	104.21	.34
596	D 2½s, Sept. 15, 1938	104.3	104.5	.51
942	C 1⅝s, March 15, 1939	101.22	101.24	.82
1,294	A 2⅛s, June 15, 1939	103.11	103.13	.91
526	B 1⅜s, Dec. 15, 1939	101.13	101.15	.93
1,378	A 1⅝s, March 15, 1940	101.30	102	1.06
738	B 1½s, June 15, 1940	101.14	101.16	1.10
737	C 1½s, Dec. 15, 1940	101.9	101.11	1.18
677	A 1½s, March 15, 1941	101.7	101.9	1.22
504	B 1⅜s, June 15, 1941	100.20	100.22	1.23

UNITED STATES GOVERNMENT BONDS.

Sales in thous.	Issue—	High.	Low.	Close.	Net chge.	Closing— Bid.	Asked.	Yield.	Close yr. ago.
3	Treasury 4¼s, 1947-'52	118.17	118.15	118.17	...	118.17	118.20	2.34	116.24
5	Treasury 3⅜s, 1943-'47	108.21	108.21	108.21	...	108.21	108.24	2.00	107.22
3	Treasury 3¼s, 1941	108.31	108.28	108.28+	.1	108.29	108.30	1.38	......
1	Treasury 3¼s, 1944-'46	108.3	108.3	108.3 +	.1	108	108.3	2.10	106.9
1	Treasury 3⅛s, 1949-'52	106.8	106.8	106.8		106.8	106.10	2.56	......
16	Treasury 2⅞s, 1955-'60	102.19	102.18	102.18—	.1	102.18	102.19	2.70	101.8
26	Treasury 2¾s, 1951-'54	101.16	101.15	101.16—	.1	101.16	101.17	2.62	......
2	Home Own Ln 3s A, 1952	103.3	103.3	103.3 +	.1	103.3	103.4	2.56	101.31
6	Home Own Ln 2¾s, 1949	101.23	101.21	101.23	...	101.22	101.23	2.15	100.23
1	Home Own Ln 2¼s, '42-'44	101.23	101.23	101.23	...	101.22	101.23	1.94	......

Sales thous.		High.	Low.	Close.	Net chge.
2	NOTerm 4s '53	94⅝	94⅝	94⅝—	⅛
26	NOT&M 5½s '54	42½	42¼	42¼—	¾
10	do 5s '56C	41¼	41	41 —	¼
1	NY&E 1st 4s '47	111	111	111 +	8
4	NY&P 4s '93	90⅛	90⅛	90⅛+	⅝
8	NY&QEP 3½s'65	106⅞	106⅞	106⅞+	⅜
75	NYC cvt 6s '44	115¼	114½	115 +	¼
22	do rf 5s 2013	97½	96¾	97¼+	½
20	do 4½s 2013A	91¼	91	91¼+	¼
6	do con 4s '98	99⅝	99¼	99¼+	⅛

[illegible]

Sales thous.		High.	Low.	Close.	Net chge.
2	Costa Rica 7s '51	27	27	27 —	⅝
2	Cuba 5½s '45	50¼	50¼	50¼	....
7	do 5s 1914 '49 A	100	100	100	....
5	do 4½s '49	96⅝	96⅝	96⅝—	⅛
2	Czecho 8s '51	94½	94½	94½+	¼
66	Denmark 5½s '55	101⅞	101⅞	101⅞+	⅝
10	do 4½s '62	99⅝	99¼	99¼—	¼
5	Dom Rp sf5½s'42	67	67	67	....
7	Dom1st5½s'26-'40	65½	65½	65½—	⅛

[illegible]

JOINT STOCK LAND BANK BONDS

NOMINAL QUOTATIONS.
[Quoted by F. A. Carlton & Co.]

[illegible]

BANK STOCKS

CHICAGO.
NATIONAL BANKS.

[illegible]

FOREIGN.

[illegible]

STATE BANKS.

[illegible]

NEW YORK.

[illegible]

SMALL BANKERS FEAR NEW DEAL 'MONOPOLY' AID

Assail Support Given to Giannini System.

[Continued from page 9, column 8.]

more units with which to build a vast banking monopoly."

The article points out that Chairman Marriner S. Eccles of the federal reserve board—who himself is financially interested in a branch banking system in Utah—Joseph D. Broderick, another member of the reserve board, Chairman Jesse Jones of the Reconstruction Finance corporation and other New Deal leaders, favor branch banking.

"The unit bankers find themselves attacked from three fronts," the publication continues, "namely, Giannini on the western front, Wall Street on the eastern front and the New Deal coming down the middle. . . .

"Is This Monopoly?"

"Now the question which presents itself to every unit and independent banker in America, their townspeople and customers, as well as the friends of the independent business men of this country is, 'Do the two major parties construe and interpret branch banking as is engaged in by Mr. Giannini of California, as a monopolistic venture?

"Surely no one can deny that all of Transamerica's branches are run from one central office. Surely the policies governing the operations of each and every branch is decided in one office. Surely the employés are subservient to the wishes and dictates of one main office. Policies governing the credit expansion, detraction or any features affecting the banking needs of the 268 communities of California in which Transamerica operates are decided largely in one central office.

Tell of Expansion.

"Surely the fact that Transamerica is widening out its operations and is now operating in four of our western states is indicative of the fact that it is ambitious to monopolize the banking industry of the country.

"A study of Transamerica's holdings and the ambitions to which it aspires is indicative of the fact that if it keeps growing the way it is growing today it might one day be the one banking industry in this country and control the banking policies and operations in every community.

"The depositors of these respective communities are lending their funds to a private business which may deem it wise to transfer the investment of these funds to some investment wholly foreign to the welfare of any one or more communities.

"If branch banking on such an elaborate scale and with such enthusiastic ambitions for expansion over all the states is not a monopolistic venture, it would be most timely to have the term 'monopoly' redefined."

Feeling Is Bitter.

Bitter feeling against branch banking was so great at the last annual meeting of the American Bankers association in New Orleans that "independent" banker delegates threw the sessions into turmoil by refusing to elect as vice president E. H. Bennett, a Utah branch banker associated with Marriner Eccles.

They broke tradition by rejecting the candidate put up by the management of their association and elected instead Orval Adams, also from Utah but a "unit" banker and representative of a bank competing with the Eccles interests.

Because of this growing feeling against "monopoly" on the part of the rank and file of independent bankers the 1936 convention of the American Bankers association in San Francisco is expected to be a lively session. California being the center of operations of the Giannini interests the visiting delegates—as betrayed by the article in the Hoosier Banker—are already putting chips on their shoulders. A special train has already been chartered to take Indiana bankers from Indianapolis to the San Francisco convention.

MONEY AND EXCHANGE

Money rates are quoted by Chicago banks as follows: Customers' commercial loans, 3@5%, nominal; collateral loans, 4@5%, nominal; bankers' collateral loans, 4@5%; bankers' acceptances, 60-90 days, 1/16@⅛%; 120 days, ½@1/16%; 150-180 days, ⅛@⅜%.

FOREIGN MONEY MARKET.

LONDON, Aug. 8.—(AP)—Bar gold declined 2 pence to 138s 4d. [Sterling price equivalent to $34.76]. Money and discount rates, unchanged. Bar silver, steadier, 1/16 higher at 19 11/16d. [Sterling price equivalent to 44.54 cents].

FOREIGN EXCHANGE.
[Quotations are in American cents.]

	Aug. 8.	Aug. 7.	Week ago.	Yr. ago.
London	502.875	502.50	501.75	496.500
Paris	6.57⅝	6.58 1/16	6.58 11/16	6.62⅝
Italy	7.87½	7.87½	7.90	8.22
Belgium	16.85½	16.85	16.86	16.91
Switzld	32.59	32.58½	32.62	32.75
Holland	67.90	67.86	67.92	67.75
Denmark	22.45	22.44	22.40	22.17
Sweden	25.93	25.92	25.87	25.60
Norway	25.27	25.26	25.21	24.95
Spain	*13.65	*13.65	13.74	.....
Germany	40.22	40.21	40.28	40.40
†Do	23.25	23.00	24.50	.....
‡Do	22.50	22.50	22.70	.....
Austria	*18.88	*18.88	*18.81	18.97
Poland	18.96	18.95	18.95	18.97
Greece	.95	.95	.94½	.94½
Rumania	.75	.75	.75	.98
Jugo-Sl	2.31	2.31	2.30	2.31
Czechosl	4.14	4.14	4.14	4.15¾
Finland	2.22	2.22	2.22	2.20
Canada	100.00	100.00	100.00	99.93¾
Argentina	27.85	27.90	27.75	26.85
Brazil	*8.72½	*8.72½	*8.72½	8.60½
Hongkong	31.25	31.25	31.25	52.10
Shanghai	30.20	30.20	30.18¾	37.20
Japan	29.43	29.39	29.33	29.29
India	37.95	37.95	37.81	37.50
Chile	5.25	5.25	5.25	5.30
Singapore	59.05	58.95	58.95	57.85
Hungary	19.85	19.85	19.90	29.80
Mexico	27.88	27.88	27.88	27.90

*Nominal. †Registered travel. ‡Registered commercial.

GASOLINE AND OILS.

GASOLINE—Tax included, service station: Red Crown, 17½c per gal; Ethyl, 19½c; Stanolind, 15½c. FUEL OIL—Stanolex No. 1, tank wagon, less than 150 gals, 76c; 150 gals and over, 6½c. KEROSENE—Tank wagon, 10.1c per gal. LINSEED OIL—Raw, 85c per gal; boiled, 89c. TURPENTINE—52c per gal in drums. DENATURED ALCOHOL—45c per gal. WHITE LEAD—100 lbs, $11.50.

NAVAL STORES.

SAVANNAH, Ga., Aug. 8.—(AP)—TURPENTINE—Firm, 39¼c per gal; sales, 132 casks; receipts, 817; shipments, 14; stock, 34,856. ROSIN—Firm; sales, 861 brls; receipts, 2,080; shipments, 1,605; stock, 73,627. Quote: B, $5.60 per brl; D, E, F, and G, $6.20; H, I, K, and M, $6.25; N, $6.30; WG, $6.65; WW and X, $7.15.

FRANC ADVANCES BUT MORE GOLD IS SENT TO U. S.

Aided by German View of Spanish Crisis.

The German reply to the French demand for a "hands off" policy on the Spanish conflict yesterday brought some improvement in European currencies against the dollar, but not sufficient to raise the franc above the gold export level, and $5,500,000 more gold was engaged for shipment from Paris.

Dispatches claimed a German "adhesion in principle" to the French proposal. The additional engagements of gold brought the total for the last two days to about $7,000,000. On Friday the French franc dipped to the export level for the first time since last June 19.

The Saturday closing of the exchange markets in Paris, as usual, was believed partly responsible for the better tone in the franc, which edged up 1-16 point to close exactly on the initial profit point of 6.58⅜ cents for shipment of gold from Paris to New York.

Some short covering preparatory to the week-end holiday was also interpreted as helping the franc's position.

Allied currencies of the franc shared in its steadier tone, Dutch guilders improved 4 points to close at 67.90 cents, and Swiss francs gained ½ point to 32.59 cents. The British pound improved 5-16 cent to $5.02 13-16.

A nominal quotation of 13.65 cents was posted for the Spanish peseta, representing the first time in more than a week that any quotation at all has been furnished by New York bankers.

However, there was still no demand for the Spanish currency, due to the moratorium in Spain and the highly unsettled markets for the currency in other markets.

TRADE IN BONDS QUIET, BUT PRICES REMAIN STEADY

BOND AVERAGES

[Compiled by the Associated Press.]

	20 Rails.	10 Indus.	10 Util.	10 Fgn.
Net change	+.1	No	+.1	—.1
Saturday	94.3	103.4	102.6	69.2
Previous day	94.2	103.4	102.5	69.3
Month ago	92.9	103.3	102.3	69.1
Year ago	82.2	98.9	97.7	68.7
1936 high	94.3	104.1	102.9	72.0
1936 low	86.9	101.8	99.3	67.6
1935 high	87.8	102.2	99.8	70.4
1935 low	76.4	92.2	84.5	65.5
1932 low	45.8	40.0	64.6	42.2
1928 high	101.1	98.9	102.9	100.5

10 LOW-YIELD BONDS.

Saturday	111.8	Previous day	111.8
Month ago	111.8	Year ago	109.8
1936 high	112.3	1936 low	110.2
1935 high	110.7	1935 low	107.9
1928 high	104.4	1932 low	86.8

New York, Aug. 8.—[Special.]—Trading in bonds quieted down during a typical week-end trading period today, following the spirited advance of the preceding day. Prices, however, held firm with good buying carrying many of the secondary corporation issues to higher levels.

Total transactions on the New York exchange in the two hour period amounted to $6,455,300, as compared with $4,685,700 on Friday.

United States government bonds were virtually unchanged in the dullest trading for a Saturday since Oct. 29, 1932. The turnover in these bonds was only $66,300, against $479,700 on Saturday a week ago, and $805,400 on Friday. The treasury issues, however, held at their record high levels established on Friday with the treasury 3¼s of 1944-'46, making a new high mark on a gain of 1-32 to 108 3-32.

Lower priced railroad issues responded to a fairly good demand with fractional to point advances. Among those recording good sized gains were the issues of St. Paul, Missouri Pacific, Lehigh Valley, Missouri, Kansas and Texas and Southern Railway, while Chesapeake Corporation convertible 5s of 1947, rose 1½ points.

With the exception of a decline of 1 to 2 points in Utilities Power and Light bonds, narrow price movements ruled elsewhere throughout the domestic list.

Italian dollar obligations continued under selling pressure and yielded 2 to 4 points. The government 7s were down 2, while Italian Public Credit 7s dropped 2⅞ points. Other foreign loans fluctuated within a narrow price range with French issues rallying moderately.

Bonds on the curb exchange worked irregularly higher in quiet trading.

INVESTMENT COMPANIES

	Ask.	Bid.		Ask.	Bid.
AF2dInc	18.14	19.30	NABT ct.	74.50	78.75
AffiFInc.	2.08	2.28	NAmTSh.	2.80	.....
Amer H.	22.37	23.625	Do '55.	3.67	.....
AmBShrs.	1.22	1.33	Do '56.	3.62	.....
CentShT	27.21	29.26	Do '58.	3.65	.....
Corp Tr.	2.95	.....	QIncomeS	1.76	1.94
Do AA.	2.87	.....	RTrShrs	13.89	14.39
DoAAm.	3.65	.....	SelAmSh.	4.00	.....
CTrAcS.	2.87	.....	Do inc.	1.78	1.94
CTrAccM.	3.65	.....	SelCSh.	10.37	.....
CumTrSh.	6.40	.....	SelIncSh.	5.45	.....
DivTB.	10.875	.....	SI c pf.	23.125	24.375
Do C	5.00	5.35	SpTrFd.	21.70	22.60
Do D	7.55	8.35	S StInv.	110.68	.....
DivShrs.	1.83	1.97	S ofATA.	4.24	.....
FBosC.	43.875	45.375	Do AA.	2.81	.....
FTrShA.	12.88	.....	Do B	4.44	.....
Do B	10.71	.....	Do BB.	2.81	.....
FInvInc.	24.81	26.42	Do C	8.34	.....
FTrShA.	6.47	7.13	Do D	8.34	.....
Do B	5.91	.....	Sup Shrs.	14.60	15.85
Inc Inv.	25.85	27.80	TStInvC.	3.13	.....
I F of A.	1.03	1.17	Do D	3.06	.....
MarylFd	10.07	10.89	TrIndSh.	1.46	1.62
MassITr.	28.32	30.05	USELPA	21.125	21.62
NatWSec.	4.75	4.82	Do B	3.28	3.38
NaW vtc.	2.00	2.16	Do vtc.	1.32	1.40
NYBTS.	4.125	.....			

FEDERAL LAND BANK BONDS

	Bid.	Ask.
4¼s Nov 1958-'38	106½	107
4¼s May 1957-'37	102¾	103
4¼s Jan 1957-'37	102	102¼
4s May 1958-'38	104¼	105¼
4s Nov 1957-'37	103⅞	104¼
4s July 1946-'44	109⅜	109⅝
3¼s May 1955-'45	102⅜	102⅝
3s July 1955-'45	100 13/16	100 15/16
3s Jan 1956-'46	100 13/16	100 15/16

COTTONSEED OIL.

NEW YORK, Aug. 8.—(AP)—Bleachable cottonseed oil was dull today with trading mostly in the way of evening-up in advance of the government cotton crop report which was issued after the close of the market. The undertone, however, was steady and final prices were unchanged to 4 points net higher. Sales, 17 contracts. Bleachable spot, nominal; September closed 10c per lb; October, 9.99c; December, 9.92c; January 9.95c; March, 9.98c.

CHICAGO CURB.

	Sales.	High.	Low.	Close.	Prev close.
Campana Gold	350	2⅝	2½	2⅝	2¾
Dick&BrQ Brw	150	2½	2½	2½	2⅝
Frank Fehr Br	450	.97	.97	.97	.97
*RustlessI&S c	100	5¾	5¾	5¾	5⅝
Sundstrand M.	125	19	19	19	19
*Willys-Over c	1,000	.12	.12	.12	.13

*Not listed on formal application of the company.

Business News in Review

[Continued from page 9, column 7.]

earlier and $38,913,092,713 a year earlier.

During the first half of July the market advance carried price averages of representative stocks to a new high level for the recovery movement.

The continued expansion in operations of the nation's steel mills, the record volume of trafic being carried by the railroads, and big profits and dividends reported by leading corporations, were the prime factors behind the continued advance in share prices.

Dividends.

Among the corporations raising their dividend rates or authorizing distribution of special payments were General Motors, Texas corporation, Socony-Vacuum Oil, Standard Oil of Indiana, and Bendix Aviation. General Motors voted to give stockholders an extra payment of 75 cents a share in addition to the regular quarterly payment of 50 cents. The corporation had previously reported profits of $3.17 a share for the first six months of 1936, compared with $1.85 a share in the corresponding 1935 period.

Club.

Over the heads of directors who met last week on dividends was the club wielded by the federal tax collectors under the revenue act enacted at the last session of congress. The act provides for taxing undistributed corporation profits at rates which become more severe in the case of corporations retaining a large part of their earnings. It was the combination of large earnings plus the threat of high taxes which caused the release of fat dividend checks to stockholders. Market speculators were not worried about the ultimate effect of the tax. The big dividends meant higher prices for stocks immediately.

Bendix.

Bendix Aviation informed stockholders in voting a 50 cent dividend that the payment was not to be regarded as a precedent for future payments. Because of the tax law, the corporation explained, it would not attempt to maintain a fixed dividend rate but would make payments from time to time as earnings and financial position justified. In pocketing their dividend checks stockholders were vaguely uneasy over the prospect that in the future the fluctuations in their income from dividends would be greater. No longer could a stockholder expect a corporation to maintain a fixed dividend rate over a period of years of varying earnings.

Steel.

The active steel industry was perhaps the most reassuring factor in the business outlook. The rate of operations in the mills reached a new high figure for 1936 of 72 per cent of capacity—a rise of a half point over the preceding week. Steel companies reported a sustained demand for heavier unfinished materials. The backlog of orders for some lines was growing.

Freight.

Railroad freight for the week ended Aug. 1 was reported by the Association of American Railroads at the highest level since the week of Oct. 17, 1931. Total car loadings were 747,551, an increase of 12,821 over the previous year. All classes of freight except ore and grain showed increases. Despite small crops the railroads are looking forward to the heaviest autumn trafic since 1930. Heavier movement of durable goods is expected to more than offset the losses from the movement of farm commodities. The seasonal peak of railroad trafic is not reached normally until October.

Power.

A decline in electric power production was recorded for the week ended Aug. 1 but the recession was smaller than usually occurs at that season of the year.

Indices.

Composite indices of industrial activity were at the highest level since 1930 with last week showing the tenth consecutive weekly gain.

Autos.

Automobile production experienced a normal seasonal decline for the week. Several leading concerns were reported to have discontinued production on 1936 models and others were preparing to take such action. Output for the week in American and Canadian factories was estimated at 82,500 passenger cars and trucks, compared with 95,500 in the preceding week.

Spain.

The raging civil war in Spain and the disturbing European political unrest was reflected in unsettlement in the foreign exchange market. [*See Foreign: Review Section.*] As the week closed the French franc fell below the gold export point and about four and a half million dollars of gold was engaged for shipment from Paris to New York.

The Spanish trouble has increased nervousness over the European situation at a time when considerable apprehension is felt over the French financial position. This uneasiness was increased when the French treasury last week found it necessary to renew a short term loan of $200,000,000 which it obtained last spring from a London banking group.

U. S. TREASURY

WASHINGTON, D. C., Aug. 8.—The following is a statement of the condition of the United States treasury on Aug. 6:

Income to date this year	$ 412,900,000
Income to date last year	390,400,000
Increase	$ 22,500,000
Army	$ 44,900,000
Navy	48,100,000
Veterans' costs to date	95,900,000
Agricultural aid	*20,000,000
Relief	38,300,000
Public works and work relief	322,900,000
Aid to home owners	22,900,000
Deficit this year	135,500,000
Deficit last year	478,900,000
Decrease	$ 343,400,000
Balance general fund today	$ 2,222,900,000
Balance previous day	2,228,600,000
Decrease	$ 5,700,000
Public debt this date	$33,419,800,000

*Excess of credits.

COMMODITY PRICES

NEW YORK, Aug. 8.—The Associated Press weighted wholesale price index of 35 commodities today declined to 79.06. The previous day it was 80.06, a week ago 79.45, a month ago 76.93, a year ago 74.90. Range of recent years:

	1936.	1935.	1934.	1933.
High	80.06	78.68	74.94	69.23
Low	71.31	71.84	61.53	41.44

[1926 average equals 100.]

PACIFIC MUTUAL PROTECTIVE UNIT IS FORMED HERE

Group Objects to Plan of Reorganization.

Formation of a protective committee in behalf of certain policyholders of the Pacific Mutual Life Insurance company in the Chicago area was announced here yesterday by Richard A. Pick, insurance underwriter, 1 La Salle street, secretary of the committee.

The group is headed by Heman T. Powers of Heman T. Powers and Associates, estate counselors, and includes R. W. Hill, zone manager of the Chevrolet Motor Car company, and Isador Lang, president of Gould & Lang, Inc., printers.

A similar committee has been formed in New York City for protecting the interests of holders of noncancelable accident and health policies in Pacific Mutual company, which, through reorganization, has taken over all assets of the old Pacific Mutual Life Insurance company of California.

Cause of Difficulties.

The company's business was divided into life insurance and noncancelable accident and health insurance. The company's difficulties are said to have arisen through inadequate rates and reserves on the health and accident policies, sales of which were pushed actively for 18 years.

Under the reorganization plan all life insurance policies will remain in full force as heretofore, but existing noncancelable health and accident policies will be restricted and reduced as follows in monthly benefits:

Policies issued from August, 1918, to September, 1921, will be restricted to 20 per cent of the monthly benefits provided in the policies; from September, 1921, to July, 1926, 35 per cent; from July, 1926, to February, 1929, 45 per cent; from February, 1929, to January, 1931, 55 per cent; from January, 1931, to March, 1932, 65 per cent, and from March, 1932, to July, 1935, 90 per cent.

Plan Declared Inequitable.

"The arrangement as reported appears inequitable in that the new company takes over all of the assets of the old company, but discriminates as to the liabilities it will assume," the Chicago protective committee said.

To cover expenses of its operations the committee will assess policyholders $15 to $25, depending upon the time group within which the policy was written. In addition, each policyholder will pay the committee a like sum upon conclusion of its activities, provided the policyholders participating receive a benefit equivalent to 20 per cent or more in excess of the amount of reinsurance provided under the plan.

OFFICIALS SUED FOR $511,651.

Los Angeles, Cal., Aug. 8.—(AP)—State Insurance Commissioner Samuel L. Carpenter Jr. filed suits against eight former officers and directors of the old Pacific Mutual Life Insurance Company of California today for recovery of $511,651. He contended they are liable for that sum because of illegal "transfers, gifts, donations, and contributions" in connection with manipulation of stocks and assets of the company.

Carpenter's suit is against George I. Cochran, former president and chairman of the board and the following former directors: Lee Phillips, D. E. C. Moore, W. H. Davis, S. F. McClung, W. A. Jenkins, E. W. Fuller and Allan D. Grant.

Murray Garsson, national investigator for the congressional committee investigating reorganization, prepared to leave for Chicago to discuss with committeemen Pacific Mutual's difficulties.

JULY MUNICIPAL BOND APPROVALS TOTAL $9,685,255

New York, Aug. 8.—[Special.]—Voters of 105 municipalities located in 26 states during July approved municipal bond issues aggregating $9,685,255, as compared with $6,248,390 of bonds approved during June, according to the Daily Bond Buyer. The total for July, 1935, was $11,383,140, compared with only $1,807,500 in July, 1934, and $27,836,852 in July, 1933.

Bond issues for various purposes were approved by the voters in a number of communities, the largest of which were $1,100,000 for Sac county, Ia., $1,000,000 for Lyon county, Ia., $1,000,000 for Sioux county, Ia., and $960,000 for Ada county, Ia. The voters of Texarkana, Tex., also approved an issue of $1,200,000 of bonds.

A total of $3,608,500 of proposed financing was disapproved by the voters of thirty communities in sixteen states during July, as compared with $4,566,400 in June. July totals for rejected projects for previous years were, $2,582,700 in 1935, $3,822,000 in 1934, and $961,500 in 1933.

DEMAND SPLIT OF CONTROL IN D. & R. G. ROAD

New York, Aug. 8.—[Special.]—Insurance companies which hold bonds of the Denver and Rio Grande Western railway demand that the Missouri-Pacific and Western Pacific cede part of their control in the line to other railways, George S. Van Schaick, vice president of the New York Life Insurance company, announces.

Although Van Schaick did not name the railroads to be offered a share of Rio Grande control, it is known that the Chicago, Burlington and Quincy has been approached.

Van Schaick said the proposed change of control was "essential." He issued the statement following the filing of a plan of reorganization for the Rio Grande which made no provision giving outside interests a share in the control. This omission provided the chief obstacle to the insurance companies' acceptance of the plan, he said.

Part 3 Metropolitan Section

Chicago Sunday Tribune
THE WORLD'S GREATEST NEWSPAPER

Neighborhood News. Churches, Clubs, Schools Radio Programs.

NW AUGUST 9, 1936.

MUSIC FESTIVAL TO ATTRACT 100,000

Youthful Flame Dancers Whose Fantasy of Color Will Entertain Throng at Music Festival

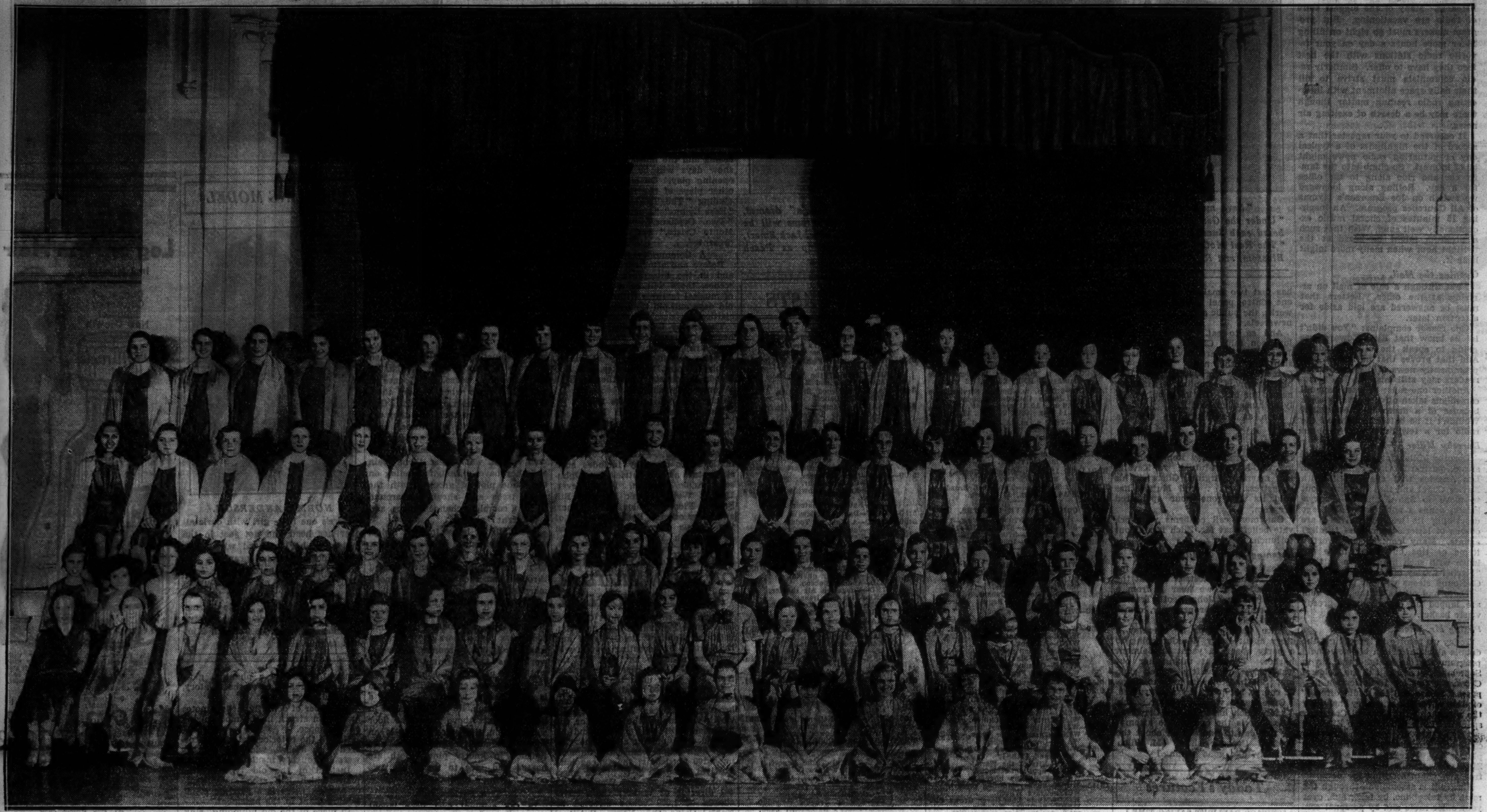

Scarves of yellow, orange, scarlet and red waving and billowing in the summer breeze, 600 girl dancers, as they skip and whirl, will kindle a blaze of color in Soldiers' field Saturday night in the flame dance that will be a part of The Tribune's seventh annual Chicagoland Music Festival. Their hooded costumes matching their brightest banners, the dancers will enter the field in a single, swaying line and will circle, ever winding, until they surround the central fire fountain. The 200 dancers pictured are those from the northwest and west sides who have been practicing for more than two months under the direction of Miss Mayblossom Macdonald, at the Madison Athletic club, 4715 West Madison street. Friday evening at 6 o'clock they will join the groups from the south and north sides for a final rehearsal at Soldiers' field.

[Kaufmann & Fabry Photo.]

SMALL REFUNDS SEEN IN REPORT ON NINE BANKS

Reports of the condition of nine north and northwest side closed state banks by State Auditor Edward J. Barrett indicate that one bank, the Westwood State bank, may make a five per cent repayment to depositors before the close of the year. Depositors of the West Irving State bank, who have not waived claims, will be paid in full under a plan for reorganization of a new bank, according to the report.

Complete analyses of the individual bank reports, together with best available estimates of the ultimate liquidation value of the banks is given below. Unless otherwise specified, all figures refer to the complete period of receivership.

Second Northwestern State bank—Receipts, $1,823,191, with $47,927 collected last quarter, an improvement over the previous three months. Paid prior claims, $630,961; paid RFC loan, $80,544; paid depositors, $839,080, or 45 per cent [5 per cent last quarter]. Costs: Receivers, $12,393; legal, $54,212; clerical, $101,566; interest, $7,593; advanced to protect assets, $73,730, with $72,496 refunded. Liquidation has been good, only small balance of $4,752 due on RFC loan. Application is now being made to borrow additional funds sufficient for a 5 to 10 per cent disbursement. Approval for loan has not been received.

Service State bank—Receipts, $350,384; paid on prior claims, $232,157; paid depositors, $37,504, or 12 per cent. Costs: Receivers, $4,690; legal, $13,458; clerical, $34,337; interest, $1.31; advanced to protect assets, $22,760, with $21,438 refunded. No immediate prospects of repayments and ultimate return will be small.

Sheridan Trust and Savings bank—Receipts, $4,479,411; paid prior claims, $2,362,830; paid RFC loan, $162,114; paid depositors, $767,747, or 20 per cent. Costs: Receivers, $15,388; legal, $115,166; clerical, $183,859; interest, $59,566; advanced to protect assets, $685,448, with $496,430 refunded. Still owe $286,000 on RFC loan. May eventually repay depositors from 5 to 10 per cent more.

State Bank of Palatine—Receipts, $280,785; paid prior claims, $97,017;

[Continued on page three.]

Mrs. Wolfram Is an Artiste of Piano and Church Benefits

BY MILDRED WILDS.

The gentle rustling of hundreds of programs stopped. Expectant whisperings became a singular silence. The concert hall dimmed, the heavy curtains parted, and the Chicagoland of 1894 gave itself to the satisfying measures of music interpreted by artists, new and old, in the Central Music hall.

MRS. GENEVIEVE WEBSTER WOLFRAM.

This all took place on a spring evening when the corner of Randolph and State streets was dedicated to the city's music in the long ago before it succumbed entirely to merchandising. Then carriages deposited beruffled femininity at the concert hall's doorstep and tails and top hats were a part of the setting.

"Miss Genevieve Webster at the piano"—the master of ceremonies agreed with the program, and at that minute a slight girl, her large brown eyes smiling, appeared on the stage. Her embroidered dress fell heavily to her ankles. Her two long braids were caught with mammoth bows of ribbon.

Floor Proves Hazard.

As the 18 year old girl moved into the chords of a Beethoven opus she realized difficulty—not in the rendition of the selection, she had practiced too faithfully for that—but in remaining seated on the piano bench. The hardwood floor of the slanting stage had been highly waxed. The girl was almost too short to reach the pedals of the concert grand piano and gradually the bench kept slipping. It became almost impossible to reach the keyboard and pedals. The last crescendo ended just in time.

The two huge bows disappeared with the slim figure as it sought refuge in the friendly wings of the stage. Had her Chicago appearance been ruined? The yellowed press notice in the scrap book of Mrs. Genevieve Webster Wolfram, 797 Graceland avenue, Des Plaines, answers the question, for it reads "Des Plaines friends of Miss Genevieve Webster will be most happy to learn that in a recent contest at Balatka Musical academy she carried off the honors of the evening, winning the diamond medal."

Retired as Organist.

Although she retired as organist of her church several months ago, Mrs. Wolfram still donates musical time to the community. She is busy planning a series of church concerts for amateur and professional organists which will begin at 4:30 o'clock the first Sunday in November and continue each Sunday until the Christmas season at the Des Plaines Congregational church. Out of town organists will be included on the programs. Also in the fall Mrs. Wolfram and her daughter, Mrs. Murphy Smith, a violinist, will present several ensembles before the Des Plaines Woman's club.

Through the years following her debut into music circles almost every benefit concert in the community included her on its program.

Concert Saves the Day.

Many local brides marched to the altar and to a quivering-kneed bridegroom while Mrs. Wolfram played Lohengrin's romantic strains. At one ceremony she was obliged to give a "one-man" concert. Not since the evening of the slipping piano bench, she asserts, has she played under such a strain.

The bride, arrayed in shimmery satin, waited in the vestibule. Her father proffered his arm. The church was thronged with an expectant audience. Mrs. Wolfram's fingers touched the organ keys and the church was filled with bridal music. But no bridegroom took his place before the minister. The organ played on—solemn hymns, the declarations of "I Love You Truly" and "The World Is Waiting for the Sunrise"—but at that moment a distracted bridegroom was trying to explain before a trafic court just why he was speeding on the Northwest highway.

Evidently his explanation was satisfactory, for after an hour-long concert in the church, he appeared before the altar. There was an audible gasp and Mrs. Wolfram rested.

Mishap Halts Prayer.

Mrs. Wolfram has played for benefit performances for the reed organ, the small Loesch organ, and the large, modern one in the present Des Plaines church. In one of these services, while the minister was praying for the cause at hand, her elbow slipped from its resting place and a resounding crash of discords disturbed the worshipful silence. "It was time to end the prayer anyhow," consoled the minister later.

ASHLAND BRIDGE OPENING RITES WILL BE AUG. 20

With dedicatory plans well under way, more than 10,000 people are expected to attend the formal opening of the new Ashland avenue bridge on Aug. 20, according to Charles A. Snyder, chairman of the coördinating committee for the dedication and executive vice president of the West Central association.

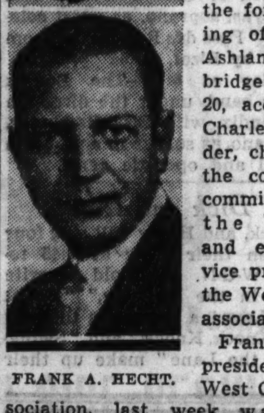

FRANK A. HECHT.

Frank A. Hecht, president of the West Central Association, last week was named general chairman of the dedication committee, composed of representatives of the 80 organizations that assisted in promoting the construction of the bridge.

Ceremonies at 1 P. M.

The dedication plans include a pageant of transportation to be presented by the Chicago Surface lines and the various transportation and trucking agencies of the west, north, and northwest sides. The ceremonies will take place at 1 p. m. with Mayor Kelly officiating.

The Ashland avenue bridge, part of the Ashland avenue widening improvement that was started in 1922, is financed with Public Works administration funds and city vehicle tax money. It will connect the north and south links of Ashland avenue, forming a modern highway 21 miles long. Part of the stop and go lights on Ashland avenue are now under a progressive system.

Forsee Heavy Trafic.

The bridge, which is 60 feet wide, is paved with asphalt planks containing crushed stone, claimed by engineers to be an anti-skid surface. West Central association officials claim the Ashland avenue improvement ultimately will carry more motor trafic than Western avenue.

OUR TOWN

Paragraphs About Some Folks You Know.

"AND WE will have music wherever we go," so say five Norwegian university students, residents of the north shore district, who have formed an orchestra to play for their transportation on their trip to Europe. They sailed recently for Paris and after two weeks will leave from Cherbourg aboard the S. S. Aquitania, furnishing the music on the return trip. They are Paul Kinkeloo, Highland Park; Orvo Helander, Lake Forest; Wilfred Miessner, Bannockburn; Robert Olson and Lionel Lylobert of Evanston.

Once again, Mrs. Daisy Del Vecchio, 5351 North Paulina street, won first prize in the Royal League Ladies' National Golf association tourney played recently at Glen Eagles Country club. Her score was 95. Mrs. S. Frances Gallagher, 907 Galt avenue, was runner-up with 105.

ANNOUNCEMENT has been made at Culver Military academy of the appointment of a number of north and northwest side boys to offices in the cadet corps. In the cavalry school, Raymond F. Koch, 1735 North Paulina street, will be corporal in Troop B. Donald L. Johnson, 3833 North Tripp avenue, and Robert L. Weiss, 555 Sheridan road, were appointed group leaders in the woodcraft school. Others are Andrew M. Gent and Malcolm C. Brown II., of Evanston, group leaders in the woodcraft school; William D. Rosenberg, of Glencoe, first class private in the woodcraft camp, and Corliss R. Nugent, of Wilmette, noncommissioned officer in the naval school.

Dr. and Mrs. A. T. Williams and their daughter, Annette, of Winnetka, are at home again after a vacation in Mexico and Texas. They also visited Los Angeles, San Francisco, Portland, Seattle, and Vancouver.

Dr. Charles A. Stone, 6335 Winthrop avenue, a professor of education at De Paul university, left recently for a six week tour of Europe to study the effects of the present social movement on education. He plans to take trips to the leading universities and centers of learning to gather information regarding contemplated changes and coöperative social movements.

THERE is a general exodus from the First Methodist Episcopal church in Evanston these days. Because of the leaders' absence all departments except the nursery, kindergarten, and primary of the church school will disband until Sept. 1.

Miss Geraldine Gregg, assistant educational supervisor, left last week for a month's vacation in Topeka, Kas., and the Rocky Mountain National park. Dr. Frank M. McKibben, educational supervisor, and his daughter, Rita, will leave this week for a month in England and France.

Although Chicagoland is sending representatives to California this summer, Californians also deem it pleasant to come to Chicago. Two visitors are Mrs. Luella Charlotte Cannon and Mrs. Helen Harper of Los Angeles, mother and sister of Mrs. J. E. Waggoner, who are staying now at the Dr. Waggoner home, 3700 North Avers avenue.

TRAVEL is the word for it—when it comes to vacation time. Our Towners are meeting each other on excursions up and down the Rhine in Germany, in the Rocky mountains and in quiet New England tea rooms. And picture postcards are causing a greenish envy on stay-at-home faces.

Edward Warden, 6350 Indian road, an attorney who is interested in the movement to procure a consolidated and rapid transportation system for the far northwest side, delivered a radio address over station WAAF last week under the auspices of the city manager committee. Mr. Warden has been a resident of Jefferson Park eighteen years and has been active in all civic affairs.

Mrs. Kurt Stoehr and her son Kurt Jr., have just returned to their home, 3665 North Avers avenue, after a two month European tour, including France, Germany, Sweden-Norway, and England.

WILLIAM SUPPLE, son of Mrs. James Supple, 6505 Greenview avenue, recently was awarded a fellowship in the English department of Loyola university, effective in September. Mr. Supple received his B. A. degree from the university in 1934 and his M. A. this summer. He also attended Quigley Preparatory seminary and St. Mary's college. He was an honor student and a member of the Gerard Manley Hopkins Literary society, the Philosophy club, and the Classical club.

NORTHWEST HIGHWAY SPEED LIMIT CUT TO 25 MILES AN HOUR

A 25 mile an hour speed limit for the Northwest highway within the city limits was approved of by the city council last week at the request of Ald. William J. Cowhey, Forty-first ward. Ald. Cowhey pointed out that with the recent widening of the highway the speed of trafic has increased sufficiently to make crossing dangerous for pedestrians.

ALD. COWHEY.

"The state refused my request to erect stop and go signal lights, so I think the least we can do is to decrease the motor speed on that street," the alderman asserted.

The council also approved his request that the Chicago and North Western railroad be compelled to elevate the tracks of the Wisconsin division from Foster avenue to the city limits. He explained that the railroad line was so ordered by the Illinois commerce commission in 1929 but was then allowed a continuance until 1933.

HEADS ANNOUNCE NORWOOD PARK'S P.-T. A. PLAY CAST

The cast of "The Miracle Man," to be presented this fall by the Norwood Park Parent-Teachers' association, has been announced by Frances Burke, director, and Harold Ellis, in general charge of production. It consists of Larry Jackson, Virginia Sherman, Angelo H. Bambini, Robert Danielson, Russel Lutz, John Durkee, Dorothy Miller, Arthur Buckholtz, Lucille Jacob, William Fitzsimmons, Mrs. Winifrid Birch, Frank De Lay, and Jack Durkee Jr. Robert Ellis has been placed in charge of properties.

Logan Square Library Starts Vacation Loans

Vacation loans now may be made from the shelves of the Logan Square branch of the Chicago Public library, 3248 Fullerton avenue. By making arrangements in advance as many as ten books may be withdrawn until the first of October.

GREAT PAGEANT OF CHICAGOLAND NEXT SATURDAY

Tickets for the seventh annual Chicagoland Music festival are now on sale at Tribune Public Service offices, 1 South Dearborn street, and in the lobby of Tribune Tower. Mail orders for reserved seats must be in the hands of the Festival Ticket Manager, Room 530, Tribune Tower, not later than Tuesday. Checks or money orders should be made payable to THE CHICAGO TRIBUNE. Reserved seats, 50 cents. General admittance, 25 cents.

Eastward from the stormy clatter of the streets of Chicago, which is the voice of the city's every-day existence, there will be in Soldiers' field next Saturday evening another city with lifted head singing, a city made up of 100,000 persons who will assemble to take part in the annual Chicagoland Music festival sponsored by THE CHICAGO TRIBUNE, an event experienced by 600,000 persons in the last six years.

Music for all Chicago and all types of music—even to the art of yodeling, an echo from the mountains of Switzerland—will comprise the three hour program beginning at 7 o'clock. The gamut of moods in melodies will be run and a symphony of brilliant reds and yellows, the flame dance, will be interpreted by 600 Chicago children.

Entry by Drum Corps.

Following the spectacular entry of the ten drum and bugle corps opening the program at 7:30 o'clock, the winners in the chorus group contest and in the instrumental and vocal contests, selected from representatives of 100 towns and cities, will sing and play. A festival symphony orchestra of 100 pieces led by Henry Weber, who is serving with Victor Grabel as co-director of the program, will interpret Wagner's prelude to the third act of "Lohengrin." A chorus of 1,000 voices directed by Harry T. Carlson and accompanied by the symphony orchestra will sing "The Soldiers' Chorus." This selection will precede the huge Negro chorus in a presentation of folk music led by J. Wesley Jones.

Community singing by the thousands who make up the audience will

[Continued on page three.]

SITTING IN WITH RADIO REPORTER ON TYPICAL DAY

Phone, Wire, Air, Friends Bring Varied News.

BY LARRY WOLTERS.

These dog days of August are supposedly the dullest of the year for listeners. Many of the biggest stars of radio are vacationing. But program makers must go right on filling 18 or more hours a day on your favorite radio stations with the best fare they have to offer. Similarly radio columnists must strive to fill their daily space allotment with interesting radio reading matter though there may be a dearth of exciting air news.

It occurred to your reporter that a record of the highlights of a typical day of gathering radio news might be of interest. So climb into the family car and ride along to the office for a day. Rolling along loopward we switch on Joe Emerson's Hymns of All Churches program. An inspiring 15 minutes of choral music exceptionally well sung. Wish that such a program might be heard at the twilight hour when many more might hear it.

Opening the Mail.

First through a bale of mail on arriving at the office. Letters that must be answered are laid aside for attention later.

One reader complains: "You didn't let us know that King Edward was going to speak the other Sunday." And that proves that no matter how prominently news is displayed some readers may still miss it.

Another one says: "Please have all comedians taken off the air this week because of a death in the family." Wouldn't it be better to turn off the radio for a few days?

Dorothy Miller Writes.

Dorothy Miller, former W-G-N songstress, postcards [in Spanish] from Los Angeles that she is still with Xavier Cugat and that they are about to move to San Francisco—Parkyakarkas sends a note from San Diego describing its wonders. There are dozens of letters from press [praise] agents. Many contain newsworthy items or tips but many more are laden with such information as this: "Rachel Carlay of Manhattan Merry-Go-Round sleeps without pillows."

These and others in the same vein are lapped up eagerly by a greedy waste basket.

Paging Mr. Zilch.

Today we resolve to try and get the details about a certain big new radio program that is to take the air in September. Let's call it the Colossal Crooner series for identification purposes. So we call the radio director of the advertising agency handling the account of the Colossal Crooner's sponsor. Let's call him Joe Zilch.

"Mr. Zilch is in conference and can't be disturbed," his secretary explains. We express the hope that Mr. Zilch will return the call when he is free and begin scouting for news.

Slowly it is assembled—through the mail, by telephone, by telegraph, over your office radio and by personal contact with performers in the studios, over the luncheon table, on the street and in the office.

Comes a telephone tip that Jack Benny has been seen at the Sherman hotel. But he doesn't answer at his suite there. You rack your memory—what is the name of his folks in Lake Forest. He is likely to go there. Kubelsky? You consult the phone book. Yes, Mayer Kubelsky. That's his father.

A call reveals that Jack has been there, but has motored to Waukegan to visit old friends. Well, we catch up with him ultimately and he discloses that he is to open the Fred Astaire series because Fred can't get back from Europe in time to open his own show.

Better call Mr. Zilch again.

"Sorry, Mr. Zilch is still in conference."

A boy brings more mail. Wendell Hall writes that he is enjoying directing the Community Sings from Boston these Sunday evenings. There's a wire from Rubinoff saying he's in town and can't you come over and renew an old acquaintance later in the day.

Zilch Still in Conference.

Another call to Mr. Zilch. The man is still in conference! What a weighty matter he must be settling.

Mrs. Horace Heidt calls up and invites us to a dinner party she and her husband are giving. Gilbert McClelland drops by with a bale of NBC pictures. June Scheible of CBS follows along shortly with Columbia pictures. It's her last week there. She became a bride yesterday.

Better call Mr. Zilch again. "Mr. Zilch has just gone out to lunch."

"Well, how about that call he was going to give me?"

"He was in an awful hurry and said he just couldn't make it before lunch."

Anecdotes from Topeka.

Jim Ferguson of Gov. Landon's radio staf drops in and describes Charlie Warriner's simplified broadcasting stand for Gov. Landon which has just two small microphones and one control panel to feed all the networks, the public address system, and newsreels.

And so to eat. There over the luncheon table Charlie Hughes and June Meredith are having a discussion over the next "Behind the Camera Lines" production. And Harold Turner is sampling a sandwich named for him. He looks only mildly enthusiastic about it.

Soon as we return we call Mr. Zilch.

"Mr. Zilch is still out to lunch."

Run into Frank Schreiber and he relays several newsy items concerning W-G-N and Mutual. Al Kavelin has married Virginia Gilchrist, his songstress. . . . And Mutual has sold its first one hour sponsored program.

One more call confirms your private belief that Mr. Zilch is still out to lunch.

Listening In on Audition.

Next we sit in on an audition for Louis Prima's orchestra. He's at the Blackhawk but we hear it from a W-G-N studio. John Scott Trotter, Hal Kemp's former arranger, comes by and lends an ear, too.

Alice Green stops in to relay a story about Betty Winkler going to a party aboard a yacht in Belmont harbor. The boat taking her out was leaky and swiftly started sinking. She had to swim back to shore. Of course, her party dress was ruined.

Once again we try for Mr. Zilch. "Mr. Zilch has gone for the day."

So that is the end of the attempt for this day to find out all about the Colossal Crooner show. [M. Zilch probably has gone golfing.]

NEW SHOW REVIVES MELODRAMAS

"Save me from that villain" cries the heroine in the first of "The Wonder Show's" dramas, "Under the Gaslight," which opens on W-G-N and the Mutual network tonight. The programs will be heard each Sunday evening from 8 to 9 o'clock. Left to right are Effie Palmer as Old Judas, Jack Smart, "The Real McCoy" director of the dramatic company, as the villain, Byke; Florence Halop as Peach Blossom, and Rita Johnson as Laura Cortland.

Today's Features

[CHICAGO DAYLIGHT SAVING TIME.]

ON W-G-N.

10—Northwestern Reviewing Stand.
10:45—Keep Chicago Safe.
11—University of Chicago chapel services.
Noon—Reading of The Tribune comics.
12:30 p. m.—Ted Weems' orchestra [MBS].
1:30 p. m.—Baseball: Two games—Pittsburgh vs. Chicago Cubs. Also WBBM, WCFL, and WIND.
6—The music of Griff Williams—from the Trianon [MBS].
6:30—Titans of Science [MBS].
7—Ozzie Nelson's orchestra [MBS].
7:30—Tomorrow's Tribune.
7:37—Quin Ryan's Sport Shots.
7:45—Tom, Dick and Harry.
8:00—The Wonder Show [Premiere] [MBS].
9—Melodies from the Sky, with Jess Kirkpatrick, Harold Stokes, and Paul Small.
9:30—Good Will Court [MBS].
10—Horace Heidt's Sunday concert [MBS].

ON OTHER STATIONS.

9 a. m.—WMAQ—Olympic games. Also 6:15 p. m.
Noon—WMAQ—University of Chicago Round Table—"Spain in Revolt."
1 p. m.—WENR—Maggie Key—Walter C. Kelley, "The Virginia Judge;" Cincinnati Opera company, Fats Waller and Frank Glack's music.
2—WMAQ—Chautauqua Symphony concerts.
3:30—WENR—Senator Fishface and Prof. Figgsbottle.
5—WJJD—Benny Rubin's amateur hour.
5:30—WMAQ—Joan Blaine in "A Tale of Today."
6—WBBM—California Mounted band conducted by William H. Wallis and four guest conductors—Raymond Paige, David Broekman, Frederick Stark, and John T. Boudreau. John King, movie singer, will be featured vocally.
6:30—WENR—Husbands and Wives.
7—WLS—Musical Comedy Revue.
7—WMAQ—Maj. Bowes' amateurs.
7:30—WLS—Goldman band concert.
7:30-9:30—WBBM — Philadelphia Summer Concerts orchestra, under the direction of José Andre.
8—WMAQ—Manhattan Merry-Go-Round.
8—WENR—Cornelia Otis Skinner.
8:15 p. m.—WIND—Grant park concert with the Chicago Civic Opera orchestra directed by Dr. Glenn Dillard Gunn. Janet Gunn, pianist; Maria Matyas, soprano, and Rudolph Mangold, violinist will be the soloist. On WENR AT 9; WCFL AT 9:30.
8:15—WENR—Paul Whiteman's musical varieties.
8:30—WMAQ—Album of Familiar Music.
9—WMAQ—Clark Dennis, tenor.
9:30—WENR—Edison Symphony orchestra with Maud Muller.
9:30—WBBM—Community sing.

TODAY'S RADIO BROADCASTS

[Chicago Daylight Saving Time.]

ON SHORT WAVES.

BUDAPEST—10 a. m.—Gypsy Band; Message to Hungarians Abroad; Musical program. HAS-3, 19.5 m., 15.37 meg.
MOSCOW—4 p. m.—Travel broadcast: the Caucasus. RNE, 25 m., 12 meg.
LONDON—6:25 p. m.—Empire Service from St. Paul's Cathedral, London. GSP, 19.6 m., 15.31 meg.; GSF, 19.8 m., 15.14 meg.; GSD, 25.5 m., 11.75 meg.
LONDON—7:25 p. m.—A Recital of Welsh Songs. GSP, 19.6 m., 15.31 meg.; GSF, 19.8 m., 15.14 meg.; GSD, 25.5 m., 11.75 meg.
BERLIN—8 p. m.—Our Sunday concert. DJD, 25.4 m., 11.77 meg.
BERLIN—9:15 p. m.—Olympic Games. DJD, 25.4 m., 11.77 meg.
PARIS—10:30 p. m.—Theatrical Broadcast. TPA4, 25.6 m., 11.72 meg.

CHICAGO WAVE LENGTHS.

W-G-N—720	WLS—870	WWAE—1120
WIND—560	WENR—870	WJJD—1130
WMAQ—670	WCFL—970	WGES—1300
WBBM—770	WMBI—1080	

A. M.
8:00—WMAQ—White Rabbit Line.
WLS—Ralph Emerson at organ.
WJJD—Happy-Go-Lucky Time.
WBBM—Dawn Salute.
WCFL—Autobal's Cubans.
WIND—Rumanian Baptist church.
8:30—WLS—Everybody's hour.
WBBM—With the Classics.
9:00—W-G-N—Sunday Morning concert.
WBBM—Church of the Air.
WIND—Bandbox.
WCFL—German program.
WGES—Jugo-Slav hour.
WMAQ—Olympic Games.
WJJD—John Ford.
9:15—WJJD—Vaudeville show.
9:30—WIND—Morning Salon.
WBBM—Poetic Strings.
WMAQ—Sunshine hour.
WCFL—Melody Review.
WLS—Little Brown Church.
9:45—WJJD—Happy-Go-Lucy Time.
WIND—Three-Quarter Time.
WAAF—Organ Melodies.
10:00—W-G-N—Northwestern "U" Reviewing Stand [MBS].
WAAF—Hits of the Week.
WBBM—Spotlight Melodies.
WCFL—Symphony hour.
10:15—W-G-N—Sunday Morning concert.
WCFL—Grace Wilson.
WIND—Music That Never Grows Old.
WBBM—Spotlight Melodies.
WLS—Old Music Chest.
10:30—W-G-N—Edna Sellers, organist.
WJJD—Happy-Go-Lucky Time.
WMAQ—Maj. Bowes' Family.
WAAF—Waltz Time.
WCFL—Seventh Church of Christ, Scientist.
WLS—WLS orchestra and artists.
WBBM—Broadway Melodies.
10:45—W-G-N—Keep Chicago Safe.
WIND—Modern dance hits.
WBBM—Wayne Van Dyne.
11:00—W-G-N—University of Chicago chapel service.
WJJD—Morning Rhythm.
WIND—Methodist church services.
WAAF—Ballads.
WBBM—Gloom Dodgers.
WLS—American Pageant of Youth.
WMAQ—Sunshine hour.
11:15—WJJD—A B C of Music.
11:30—WIND—Uncle Bob.
WMAQ—Radio City Music Hall.
WAAF—Hawaiian Echoes.
WLS—Newton Jenkins.
WJJD—Through Hollywood Lens.
11:45—WLS—Ralph Emerson, organist.
WMAQ—Olympic Games relay.
Noon—W-G-N—The Reading of The Tribune Comics.
WIND—The German hour.
WAAF—Musical hour.
WBBM—Sunday Sunshine.
WENR—Radio City Music Hall.
WMAQ—U. of C. Round Table.
WJJD—Sunday Musical.

P. M.
12:15—WBBM—Sunday Sunshine.
12:30—W-G-N—Ted Weems' Show [MBS].
WCFL—Music in the Air.
WENR—Highlights of the Bible.
WBBM—Sunday Sunshine.
WJJD—People in the News.
WMAQ—While the City Sleeps.
WIND—Polish program.
12:45—WBBM—Music or Marriage.
WJJD—June Pelletier.
WMAQ—Musical Review.
1:00—W-G-N—Alice Blue, pianist.
WMAQ—Ben Silverberg's ensemble.
WJJD—Hellenic hour.
WAAF—Hollywood Music Makers.
WWAE—Jugo-Slav program.
WBBM—Air-Flow Harmonies.
WIND—Polish program.
WCFL—Music in the Air.
WENR—The Magic Key.
1:15—W-G-N—Palmer House ensemble [MBS].
WMAQ—Peter Absolute.
1:30—W-G-N—Baseball: Two games, Chicago Cubs vs. Pittsburgh Pirates. Also on WCFL, WIND, and WBBM.
WJJD—Operatic ensemble.
WAAF—Tower Tunes.
1:45—WMAQ—Musical Review.
WAAF—Treasure Chest.
2:00—WJJD—Jane King.
WENR—Gilbert Seldes.
WAAF—Estelle Barnes.
WMAQ—Chautauqua Symphony concerts.
2:15—WENR—Cloister Bells.
WJJD—True Tale Drama.
2:30—WAAF—Song of the Strings.
WJJD—Music of the Masters.
WENR—Benno Rubinoff.
3:00—WMAQ—The Widow's Sons.
WENR—Sunday Vespers.
3:15—WENR—Joe Venuti's orchestra.
WJJD—Tales of the Tropics.
3:30—WENR—Senator Fishface.
WAAF—Roy Glahn.
WJJD—Tales of the Tropics.
WMAQ—Words and Music.
3:45—WAAF—Hollywood Brevities.
WJJD—Let's Dance.
4:00—WAAF—A drama.
WMAQ—Sunday Drivers.
WENR—Tom Terriss.
WJJD—Out of the Past.
4:15—WJJD—Favorites in Melody.
4:30—WAAF—Treasure Chest.
WJJD—Musical News highlights.
WMAQ—Noble Cain's choir.
WENR—Spitalny's concert orchestra.
5:00—WAAF—Tone Pictures.
WMAQ—Catholic hour.
WENR—Amateur show, with Harlow Wilcox.
WJJD—National Amateur hour.
5:15—WAAF—Dance Review.
5:30—WMAQ—A Tale of Today.
WCFL—Jack Kelly's orchestra.
WJJD—News Comes to Life.
WBBM—Tenth Inning.
5:45—WCFL—Alistair Cooke.
WBBM—The Chicagoans.
6:00—W-G-N—Griff Williams' orch. [MBS].
WMAQ—Armchair quartet.
WJJD—Andrew Dobson.
WIND—Hungarian Air theater.
WENR—Tim and Irene.
WBBM—California Mounted Band.
WCFL—Polish program.
6:15—WMAQ—Resume of Olympic events.
6:30—W-G-N—"Titans of Science" [MBS].
WAAF—Masterpieces.
WMAQ—Fireside Recital.
WLS—Husbands and Wives.
WBBM—Herbert Foote's Twilight Musical.
WJJD—Silver Strings.
6:45—W-G-N—Blackstone string trio [MBS].
WMAQ—Sunset Dreams.
WJJD—Peacock Court.
WBBM—Herbert Foote's Twilight Musical.
7:00—W-G-N—Ozzie Nelson's orch. [MBS].
WCFL—Lithuanian program.
WMAQ—Maj. Bowes' Amateurs.
WAAF—Crazy Quilt.
WLS—Musical comedy revue.
WJJD—Sunday Evening concert.
WBBM—Official Traffic Report.
WIND—Today's Cubs Game.
7:15—WBBM—Quarter Hour of Romance.
7:30—W-G-N—Tomorrow's Tribune.
WLS—Goldman band concert.
WJJD—Sunday Evening Roundup.
WCFL—Bauer's Rathskeller band.
WAAF—Petite Musical.
WBBM—Philadelphia Summer concert.
7:37—W-G-N—Quin Ryan's Sport Shots.
7:45—W-G-N—Tom, Dick, and Harry.
8:00—W-G-N—The Wonder Show [MBS].
WJJD—Polish program.
WCFL—Irish hour.
WIND—Russ Hodges' sports review.
WMAQ—Manhattan Merry-Go-Round.
WENR—Cornelia Otis Skinner.
8:15—WIND—Grant Park concert.
WENR—Paul Whiteman's varieties.
8:30—WMAQ—Album of Familiar Music.
9:00—W-G-N—Melodies from the Sky with Harold Stokes' orchestra.
WMAQ—Clark Dennis, songs.
WJJD—Sunday Evening Roundup.
WCFL—Swedish Glee club.
WENR—Grant Park concert.
WIND—Lutheran Vesper Hour.
9:15—WMAQ—National Music Camp concert
9:30—W-G-N—Good Will Court [MBS].
WIND—Edwin Burke.
WBBM—Community sing.
WENR—Morgan L. Eastman.
WCFL—Grant Park concert.
9:45—WIND—Marian and Minus Boras.
10:00—W-G-N—Horace Heidt's orch. [MBS].
WMAQ—Alfred Barr's orchestra.
WBBM—Vincent Lopez' orchestra.
WENR—Keith Beecher's orchestra.
WCFL—Twin City Four.
WIND—Norman Care's orchestra.
10:15—WIND—Gov. McNutt, talk.
WENR—King's Jesters.
WCFL—Shandor, violinist.
10:30—W-G-N—Griff Williams' orch. [MBS].
WIND—Buiscrett's orchestra.
WBBM—It Actually Happened.
WCFL—Leon Navarro's orch. WENR at 10:45.
WMAQ—Ben Pollack's orchestra.
10:45—WENR—Leon Navarro's orchestra.
WBBM—Givot's Radio Circus.
11:00—W-G-N—Dance orchestra [MBS].
WCFL—Otto Thurn's orchestra.
WENR—Jack Russell's orchestra.
WIND—Dancing with ABC.
WMAQ—Henry Busse's orchestra.
WBBM—Johnny Johnson's orchestra.
11:30—W-G-N—Ozzie Nelson's orch. [MBS].
WENR—Keith Beecher's orchestra.
WBBM—San Diego Symphony orchestra.
WMAQ—Sammy Watkins' orchestra.
WIND—Top Tunes.
WCFL—Margraff's Concert Ensemble.
12:00—W-G-N—Dance orchestra.
WMAQ—King's Jesters.
WENR—Fletcher Henderson's orch.
WBBM—Edna Sellers, organist.
WIND—Nite Watch.

A. M.
12:15—WBBM—Carl Schreiber's orchestra.
WMAQ—Holander's orchestra.
12:30—W-G-N—Joe Sanders' orch. [MBS].
WENR—Alfred Barr's orchestra.
WMAQ—Jack Russell's orchestra.
WBBM—Cherniavsky's orchestra.

WONDER SHOW TO HAVE PREMIERE ON W-G-N TONIGHT

A Full Hour Feature of Drama and Music.

"The Wonder Show," a new series of dramatic-musical productions, will make its bow over W-G-N and the Mutual Broadcasting system from 8 to 9 tonight. The programs will present a great cast of radio stars in a series of stirring old plays on the stage of Carnegie Music hall in New York City before an audience of more than 3,000 each Sunday evening.

Augustin Daly's famous old time thriller, "Under the Gaslight," the first melodrama in which a hero or heroine was lashed to the railroad tracks with a locomotive roaring 'round the bend, will be revived as the main feature for the Wonder Show's first broadcast. All of the drama and the music of the old tent show days will be revived in this opening play. On succeeding weeks other plays of the Gay Nineties, including "The Ticket-of-Leave Man," "East Lynne," "Uncle Tom's Cabin," "Two Orphans," "The Count of Monte Cristo," and others will be presented.

A Community Sing, Too.

Before and after each of the plays and in the interludes between the scenes, there will be a gala variety of musical features with songs of the old days and old time vaudeville specialties.

The Happy Bakers quartet will be heard in musical selections while the orchestra will be directed by Ken Christie, with Scrappy Lambert, Tubby Weyant, Len Stokes, and Bob Moody as soloists. And there will be a community sing!

Noted Actors to Be Used.

The dramatic cast is headed by "The Great McCoy," who is really Jack Smart, ace actor of "Town Hall Tonight," The March of Time, and other programs. The McCoy's dramatic stock company includes such stage stars as Lee Patrick, Rita Johnson, Adele Ronson, Ned Wever, Dwight Weist, Frank Readick, Bill Pringle, Florence Halop, Effie Palmer, and many others. Radio adaptions of the famous dramas will be written by Kenneth Webb.

GREAT FESTIVAL ON W-G-N, MUTUAL NEXT SATURDAY

When the seventh annual Chicagoland Music Festival is held next Saturday at Soldiers' field, W-G-N and the Mutual Broadcasting system will broadcast the major part of the event. W-G-N will carry the festival from 8:15 p. m. until the close.

More than 6,000 vocalists and musicians will take part in the festival broadcast this year. Among the units which will supply the music for the broadcast will be a great band recruited from among all of the Chicago high school bands and numbering 1,100 musicians; the Chicagoland Festival orchestra of 90 master musicians directed by Henry Weber, musical director of W-G-N; the festival chorus of 1,000 voices directed by Noble Cain, the Negro Spiritual chorus of 1,000, directed by J. Wesley Jones; 1,500 musicians in contesting bands, 500 singers in the contesting choruses and 600 girl dancers.

Among the soloists to be heard besides the winners of the festival contests, will be Marion Claire, star of the opera and concert stage.

THREE CONCERTS FROM PARK ON W-G-N THIS WEEK

W-G-N and Mutual will broadcast portions of three open air concerts from the Grant park band shell this week, beginning tomorrow. The schedule:

Monday at 8:30 p. m.—Cavallo's Symphonic band and Modern Choir, directed by P. A. Cavallo Sr. and P. A. Cavallo Jr., respectively.

Tuesday at 8:30 p. m.—The Chicago Woman's Symphony orchestra, under the direction of Gladys Welge, with Maria Matyas, soprano, as guest soloist, singing "Pres des Remperts," from "Carmen," by Bizet.

Wednesday at 8:30—The Bendix Symphonic band, under the direction of Max Bendix, with Elsa Hottinger, mezzo-soprano, as soloist in a program of classical and operatic gems.

Tom, Dick and Harry.

Tom, Dick, and Harry will sing four numbers on their show at 7:45 tonight on W-G-N. The old favorite "Carolina in the Morning," "Sweet Misery of Love," a parody on the new novelty "Knock, Knock," and "Swinging Down the Lane" make up their program.

A CHANGE OF FACE

The newly modernized home of Mr. and Mrs. Benjamin Hollister in Park Ridge. In addition to a new sunroom and sleeping porch, the house was given wide ivory siding, green blinds, new roof, and an entire change inside, from cellar to spaces under the eaves! Architect for the remodeling, Harold Zook, 140 South Dearborn street.

[TRIBUNE Photo.]

SUBURBAN HOME SHOWS RESULT OF MODERNIZATION

Sunny Dwelling Made of Drab House.

BY LOUISE BARGELT.

There always is a certain dramatic interest in any sudden change. We sense it sometimes in individuals when we note in them a swift change, for better or for worse. We sense it again in houses when we see them transformed, almost over night. One month we look at them and they are ageing, inefficient structures, with outmoded layouts and worn out equipment and decorations, and the next month, we look at them again and they have, although standing on the same plot of ground, with the same trees and shrubbery around them, a complete change of face, and a different "air."

The Hollister house in Park Ridge, which was bought a little over a year ago with intent to remodel according to modern methods, recently passed through just such a dramatic metamorphosis.

As we enter it now, in its renewed state, we are conscious first of all of a sunny spaciousness, a light roominess where there once were too small, badly cut up rooms. The woodwork has been painted an ivory white, the paper is also light.

Beyond a new, enlarged living room is an addition, which consists of a wide sun porch, its walls finished in knotty pine. Above this first floor sunroom on the second floor is an equally large sleeping porch, also finished in knotty pine. Both are heated and give to the house two extra "living" rooms.

Two Parlors Out.

In the original first floor layout there was a small parlor, a smaller back parlor, a large, old-fashioned bathroom, a still larger kitchen and a rather huge pantry which rambled far and wide, but was inefficiently arranged and equipped.

The new downstairs layout has a large living room, with its sun porch beyond, a sizable dining room, a small, but beautifully compact and streamlined kitchen, and a sunny breakfast room opening from it. Gone are the old bathroom, the old pantry, the old "back parlor." And the old kitchen, too, has disappeared, for there is scant if any resemblance in the new, compact kitchen, with its cabinet walls, its built-in lighting, its modern sink and range and refrigerator, to the old, rambling kitchen of bygone days.

A graceful new stairway has been built with casement windows in the outer wall beside it. The old stairway was a dark, boxlike affair.

On the second floor the old bedrooms, with their transoms and worn floors and woodwork, have given way to larger rooms, beautifully papered, and with ivory trim.

Recessed Square Tub.

There is a large bathroom that has fixtures of a coraline shade. Recessed in a corner of the bath is one of the new square tubs. The walls are covered with cupboards and cabinets, painted a shade of ivory which, in the sunlight, takes on a phantom glow from the coral tones of the lavatory, tub, and closet.

A number of definitly modern notes have been struck in the modernizing of this house.

Before the exterior walls were covered with a new, wide siding, they were thoroughly insulated.

Instead of the old type heating plant which had seen many years of service, there is a semi-air conditioning plant in the basement.

In place of the old plumbing—sink, faucets, tubs, lavatories, closets, and laundry equipment—there now is all modern plumbing as well as heating.

New lighting has been installed throughout, built-in lighting in kitchen and bathroom, in sun porch and on terraces.

The clothes closets are as charming and as useful as any other part of the house!

Closets Are Finished.

The large closet on the first floor has attractive American beauty wall paper on its walls, and each of the closets upstairs carry out the colors and the tones of the walls in the bedrooms they serve.

The development of closet space to its highest efficiency is one of the more modern trends, and much thought has gone into planning floor layouts, decorations, and closet equipment.

Many closets in houses have been converted into powder rooms or lavatories, and their walls painted, papered, or calcimined in soft, pastel colors which range from oyster white through lavender, rose, soft blue, or light gray. Whatever the color of the closet walls, they must be in harmony with the rooms from which they open.

Mrs. Bargelt will speak over W-G-N next Wednesday at 2:15 p. m.

WILLING MODEL

NORMA ANDERSON.

Here's one little girl with curls all over her head and not just in the middle of her forehead who really enjoys posing for photographers. She finds it isn't a bit hard to smile, especially when she's all dressed up in her ruffled dress that's just like one of Shirley Temple's. Little Norma, 4 years old, is the daughter of Mrs. Eleanor Anderson, 4903 North Kimball avenue.

How to Remove Leg or Arm Hair in 3 Minutes Without Danger of Coarser or Stubbler New Growth

De Miracle

No Razor—just dampen hair with DeMiracle. It leaves the skin as smooth as a baby's. Satisfaction Guaranteed or Money Refunded

De Miracle SPECIAL NOW $1.00 Size 67c

AT ALL DRUG AND DEPARTMENT STORES

SAG-PROOF UPHOLSTERING GUARANTEED BY THE PATENTED STAR METHOD

CHAIR $7.50
SOFA $17.50

Easy Terms Arranged

Star Furn. & Upholstering Co. 4346 NORTH AVE.

"OALL MADSEN'S"

2 PIECE SUITE COMPLETELY RE-UPHOLSTERED AS LOW AS $24.50

A COMPLETE SERVICE • RUG CLEANING • FURNITURE CLEANING REPAIRING REFINISHING, ETC. FOR FREE ESTIMATES Phone Humboldt 6049

Recovered Rebuilt

M. R. MADSEN & SONS

1626-30-32 N. California Ave. Humboldt 6049

BIG WONDER SHOW TONIGHT WGN 8 to 9

ONE HOUR OF EXTRAVAGANT ENTERTAINMENT

(SEE COLOR PAGE PART ONE)

2631 TRUCKS each day arrive at our country receiving stations bringing hundreds of thousands of quarts of Grade A milk from 3141 dairy farms—fresh, cool milk for you.

BORDEN WIELAND GRADE A MILK

SAME DAY CLEANING

WHITES ESPECIALLY

CLEANED and PRESSED Garments Brought in Before 11 A. M. Finished the Same Day

24 HOUR SERVICE ON CALL AND DELIVER

DEHMLOW (DEM-LOW) CLEANERS & DYERS

3908 BROADWAY PHONE BITTERSWEET 2000

EDISON'S Warehouse Disposal Sale

NEW SAMPLE REFRIGERATORS AT THIS DRASTIC CUT PRICE $59

Your Choice! NEW FLOOR SAMPLES WASHERS—GAS RANGES $25

CASH or TERMS

NEW SAMPLES HOME and AUTO-RADIOS RCA-VICTOR PHILCO ZENITH, Etc. $18

CASH or TERMS

Special Odds & Ends MIDGET and CONSOLE RADIOS $5

EDISON'S WAREHOUSE OUTLET 766 W. JACKSON BLVD. ENTIRE BUILDING EAST OF HALSTED

NORTHWEST SIDE ARRANGES PLANS FOR HOMECOMING

Young People Urged to Aid Celebration.

Plans for a colorful northwest side participation in the third annual Chicago homecoming celebration Sept. 6-13, were launched Thursday evening at a meeting of civic leaders at Eugene Field park by divisional representatives of the city-wide homecoming committee.

The highlight of the preparations will be a campaign urging young people to participate in the festival arrangement and activities. According to central committee reports all communities of the city will support their own sectional festivities unaided by central district funds, a departure from the custom of the two previous events.

In charge of the meeting was Roy I. Levinson, divisional chairman. Among those selected as community chairmen are Charles A. Amenta, Edgebrook, Sauganash, and Forest Glen; Dr. H. George Leon and Samuel L. Freedman, Albany Park; A. A. Behnke, Avondale; Walter Goralski, Belmont-Cragin; John Klier, Irving Park; Parker Bates and Frank Tomczak, Logan Square.

Other Group Leaders.

Others are Irving Felkoff, North Park; Joseph A. Meersman, Norwood Park; Mrs. Anna Steinborn, Portage Park, and Miss Gladys L. Cooke, Jefferson Park. Other leaders are Mrs. Charles Severinghaus, chairman divisional activities committee; Abel E. Berland, divisional executive secretary; Leonard Sterling, divisional athletic chairman, and Milton Manasse, contest chairman.

Already announced for the festival week are a 50 mile bicycle race and a beauty contest to be conducted by the Belmont-Cragin, Mont Claire, and Hanson Park districts. Competition for title of queen will start this week in Chicago and in Des Plaines, Wheeling, Libertyville, Grays Lake, Round Lake, and Fox Lake.

The final judging will be held at a ball Sept. 12 at the Mineola hotel, Fox Lake, at which the winner will be awarded a new automobile. Other finalists will receive loving cups. The bicycle Derby will be held the following afternoon under the direction of Walter Kronvold, Illinois representative of the American Bicycle Riders' association; Carl Stockholm, H. P. Hansen, and William G. Woods.

Race to Start at Fox Lake.

The race will start from Fox Lake and finish at Diversey avenue and Pulaski road. Local community merchants, chambers of commerce and business men's associations are planning to sponsor sales events, street dances, band concerts, and baby contests throughout the celebration according to Clarence Biewald, secretary of the Grand-Harlem Chamber of Commerce.

Committee vice chairman active in the Belmont-Cragin preparations are Mrs. Robert Franson, Erwin Hurt, Sidney Brandell, Frank W. Schmidtke, and Christian M. Christiansen. Louis Melkovitz is secretary and treasurer and the following are subchairmen: Charles A. Johnson, L. A. Ellsworth, Walter Kronvald, George Freitag, F. H. Bush, Otto Rudolph, Sam Baumgard, John Wojciechowski, J. J. Biesterfield, and Clarence Biewald.

Others assisting are Mrs. Charles Severinghaus, Mrs. Roy B. Loverin, Walter J. Orlikowski, George W. Robinson, Parker J. Cullerton, Leo J. Winiecki, Dr. E. A. Degenhardt, Edward N. Kaercher, Amand B. Fish, John Penar, Waldo Kenworthy, Frank Routh, Emil Coffin, Dr. Cirtis A. Haines, Daniel Penny, and O. C. Rose.

Fox Lake Committee.

The Fox Lake committee includes Mayor Arthur J. Amundsen, chairman; William G. Woods, Max Eggers, Ferdinand Duda, John Nordstrom, Frank Lember Jr., Albert Wonkman, George Nielson, Harold Watts, Meredith Hendricks, Holger Pedersen, Wilmer Carlson, and Noel E. White.

The Round Lake committee members are Mayor William Wilmington, chairman; H. A. Vaughn, George Orth Jr., Joseph Petenkort, George Hartman, Milford Smith, and Buss Luby.

MAY BE MISS DES PLAINES

She might be the most popular girl in town! Miss Lillian Zick, 1417 Orchard street, Des Plaines, is one of the candidates for the title "Miss Des Plaines" in the popularity contest opening next week in conjunction with the Des Plaines Business Men's association's summer festival, Aug. 19, 20, and 21. Miss Zick is a graduate of Maine Township High school and will enter Christian college, Columbia, Mo., in the fall.

11 NEW CHAIRMEN ARE APPOINTED IN 7TH DISTRICT

Mrs. Harriman Again Named President.

Through the epidemic of vacation fever to which the women of the northwest side succumbed a short time ago, an interest in club work now waxes for the slate of officers and department chairmen for the Illinois Seventh Congressional District Federation of Woman's clubs is complete. Eleven new chairmen have been appointed to district offices.

Mrs. George Harriman takes the office of president again this year and the same executive board is to continue its work. Mrs. Harry Qualntance is vice president and Mrs. C. R. Holton is second vice president. Others are Mrs. Sebre M. Baldwin, recording secretary; Mrs. Osmund Vinje, corresponding secretary, and Mrs. Joseph Hamming, treasurer.

New Chairmen Named.

Chairmen serving the district for the first time this year are Mrs. P. J. McGovern, conversation; Mrs. Milton G. Meyer, garden; Mrs. Charles O. George, international relations; Mrs. Gust Kulo, junior sponsor; Mrs. Everett B. Mann, music; Dr. Lillian Wysocki, public health; Mrs. Frank B. Cheever, auditing and budget; Mrs. Charles R. Holton, club institute; Mrs. W. Earle Adams, parliamentarian; Mrs. Edwin O. Johnson, revisions; Mrs. Walter W. McCabe, Illinois Federation News, and Mrs. Ralph Jacquith, the clubwoman for the General federation and the foundation fund chairman.

Reappointed to office are Mrs. Harvey A. Nordeen, American home; Mrs. William Larkin, art; Mrs. N. L. Pelletier, civil service; Mrs. Charles A. Clauss, education; Mrs. C. Leslie Swander, Indian welfare; Mrs. Arthur Krueger, law observance; Mrs. Stanley O. Thompson, legislation; Mrs. H. L. Howard, literature; Mrs. John T. Bunting, motion pictures; Mrs. Charles E. Shaw, public welfare; Mrs. L. M. Stewart, advertising; Mrs. John P. Mueller, membership; Mrs. Ole N. Jensen, official hostess; Mrs. Walter C. Pidgeon, Park Ridge School for Girls; Mrs. M. R. DeTolve, press and publicity; Mrs. W. D. Amaden, program.

Mrs. J. C. Feddersen is in charge of radio for next year and Mrs. Walter H. Tallant is conductor of the program bureau.

Wicker Park Woman's Club.

A garden tour to the Wooded Island, Jackson park, will be made Tuesday. The group will assemble at the island at 10:30 o'clock and luncheon will be served at 2:30 o'clock. Reservations must be made with Mrs. James Silk, chairman for the outing.

ACCOUNTANT

Miss Evelyn Kubicek, 3042 North Leavitt street, who was the only successful woman participant in the examinations for certified public accountants held recently by the state. Miss Kubicek prepared for the quiz at Loyola university.
[Root Photo.]

100,000 TO VIEW MUSIC FESTIVAL NEXT SATURDAY

Great Pageant Will Be in Soldiers' Field.

[Continued from page one.]

be directed by a lighted baton high above the amphitheater. The four directors will be Frank Bennett, Carl Craven, Rollin Pease and David Pritchard.

At 7:45 o'clock the directors of 31 Chicago high school bands, carrying lighted flares, will lead the ten color bearers and the 1,100 uniformed bandsmen playing John Philip Sousa's "The High School Cadets" in a march northward to the platform. Their second selection will be Sullivan's "Lost Chord." Victor Grabel is the general band director.

Marion Claire to Sing.

The combined festival chorus and orchestra will be led again this year by the Rev. William J. Finn, director of the Paulist choir of New York. Its selection will be "Great Is Jehovah," by Schubert.

Marion Claire, opera star and W-G-N singer, who will be guest soloist, will sing "The Blue Danube Waltz," accompanied by the symphony orchestra. Noble Cain, general choral director, will lead a chorus of 1,000 voices in the "Hallelujah" chorus from "The Messiah," by Handel. Allan Grant, radio and concert pianist, will play his own arrangement of Kipling's song "On the Road to Mandalay." The closing event will be a display of fireworks.

The hours of this week will be crowded with preparations, rehersals and contests. The 200 dancers who live on the west and northwest sides and who are directed by Miss Mayblossom MacDonald will meet for rehersals at 10 o'clock on Monday and Wednesday mornings, at the Madison Athletic club, 4715 West Madison street. At 6 o'clock on Friday evening, the entire group of 600 flame dancers will meet at Soldiers' field for a final dress rehersal.

Other Rehersals Set.

This evening at 7:30 o'clock the Negro chorus rehersal will be held at 41st street and South Parkway. At 7 o'clock on Tuesday night there will be a contest for the women's choruses of Cook county and at 7 o'clock on Wednesday night there will be a Cook county mixed chorus contest, both at the Drake. The final all chorus contest will be held at 10 o'clock on Saturday morning at the Drake.

At 7 o'clock on Thursday evening, the Cook county vocal contests will be held at the Chicago Woman's club. Eighteen contestants will take part and the winner will then compete with other winners throughout Chicagoland at 10 o'clock on Saturday morning at the Drake when the final festival winners will be chosen.

There are five vocal divisions, soprano, mezzo, contralto, tenor and bass. Yodelers are included with the vocalists and the judge of the latter is Franklin Earle Hathaway, one of the few yodeling teachers in Chicago. Other vocal judges are Hanna Butler, Rollin Pease and Lawrence Salarno.

Final Practice Friday.

The final rehersal for the festival chorus will be held at 7:30 o'clock on Friday evening at Orchestra hall. At the conclusion of its selections, buses will transport the singers to Soldiers' field where they will be united with the orchestra for further practice.

At 10 o'clock Saturday morning, all final contests will be held. The junior band contest will take place in the W-G-N studios and the adult band contest will be held at the Lake Shore Athletic club. The drum and bugle corps will meet at Soldiers' field. The instrumentalist finals, which will include the cornet, the violin and the harmonica, will be held in the W-G-N studios.

RECEIVE ON GOLDEN DAY

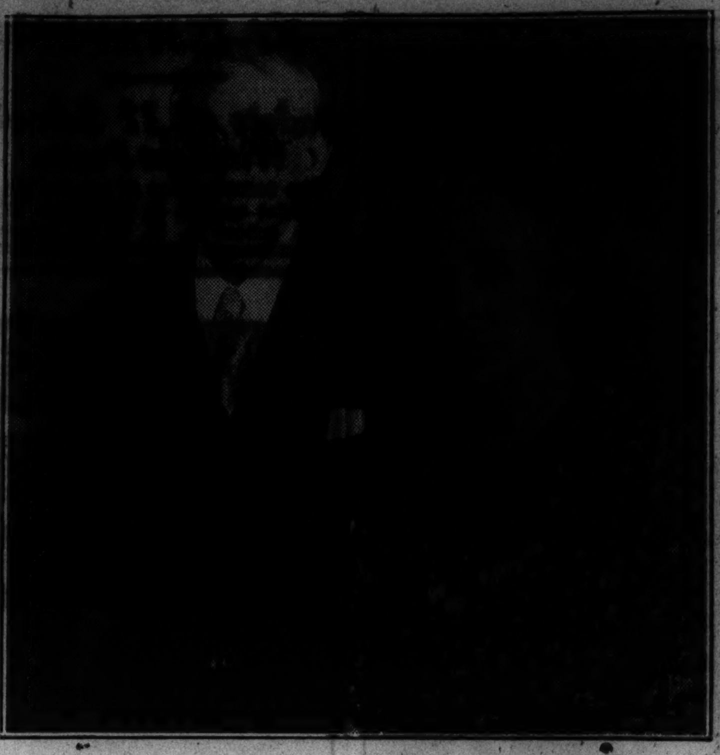

Mr. and Mrs. Nels A. Olsen, 3277 Wrightwood avenue, who recently celebrated their golden wedding anniversary with a reception at the Chicago Norski club. Mr. and Mrs. Olsen were married in Mankato, Kas., in 1886 and came to Chicago in 1892. Both were born in Bergen, Norway. They have one daughter, Mrs. Bergeth Hansen, and two sons, Jack and Marvin.

LINNE P.-T. A. WILL SPEND THURSDAY ON LAKE CRUISE

Darwin Unit Selects Theme for Year.

Sailing over Lake Michigan is the form of recreation the Linne P.-T. A. has chosen for its summer get-together. The boat carrying members and friends of the association on the cross-the-lake excursion will leave Navy pier at 10 o'clock Thursday morning and will return at 10 o'clock at night. Reservations must be made in advance with Mrs. Fannie Masher, 2825 Wellington street.

At a recent meeting of the Darwin P.-T. A. program committee at the home of Mrs. Joseph Goldstein, the theme for the new year was chosen and a program was outlined in detail. "Education—Life's Road to Happiness" will be the motto of the unit and the talks and playlets will center around this theme.

The program committee comprises Miss Mary Gillies, principal of Darwin school; Mrs. N. L. Sanow, Mrs. R. E. Roberts, past president; Mrs. J. V. Burk and Mrs. Goldstein.

Following the completion of a first year as president of the Ebinger P.-T. A., Mrs. Roy W. Redin was reelected and with her executive board and recently appointed departmental chairmen is drawing up a new program centered around the theme—"A Better School Through Home and Community Coöperation."

Mrs. Redin has had a background for organization work in high school and college. At the University of Wisconsin she held offices in both social and honorary professional art sororities. Mrs. Redin also was an undergraduate instructor for a year at the university.

Besides a planned monthly program with speakers chosen to bear on the main theme, the executive board will attempt to further community projects next year. They will work for new quarters for the neighborhood branch library, a centrally located recreational center for Edison Park children, stop and go signs or increased police protection at two dangerous highway intersections, and a survey for more student-aid work. Mrs. Redin will call meetings of all of her committees before the opening of school.

Officers and committee chairmen working with the president are: Mrs. Harold I. Farr, vice president and program chairman; Mrs. John R. Boyle, recording secretary; Mrs. Charles Kule, corresponding secretary; Mrs. J. A. Erickson, treasurer; Mrs. J. H. Warner, delegate; Mrs. W. L. Cureton, alternate and receptionist; Mrs. Edna Simmons, principal of the school, director; Mrs. E. A. Daly, teacher, director; Mrs. T. S. Davies, director and school education chairman.

Others are Mrs. George Frejd, auditing; Mrs. John E. Daniels, finance and budget; Mrs. John D. Henderson, hospitality; Mrs. A. H. Lewis, humane education; Mrs. George H. Simmons, legislature; Mrs. Henry Hand, library; Mrs. J. R. Mayer, recreation; Mrs. H. N. Hansen, membership; Mrs. Arthur Meltzer, safety; Mrs. William M. Kreamer, Mother-singers director; Mrs. A. H. Holmes, mixed chorus director; Mrs. Dean Risinger, publicity; Mrs. Henry A. Schumann, national parent-teacher magazine and publications; Mrs. Hugo Nelson, school beautiful; Mrs. Walter F. Meyer, student aid, and Mrs. A. R. Gerner, ways and means.

RE-ELECTED

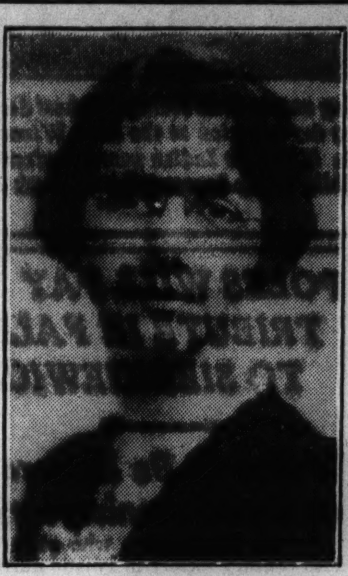

Mrs. Roy W. Redin, 6946 Odell avenue, who is beginning her second term as president of the Ebinger P.-T. A.

SMALL REFUNDS SEEN IN REPORT ON CLOSED BANKS

West Irving State Will Repay in Full.

[Continued from page one.]

paid RFC loan, $45,277; paid depositors, $36,049, or 27 per cent. Costs: Receivers, $248; legal, $5,148; clerical, $15,420; interest, $7,624; advanced to protect assets, $66,610, with $71,278 received due to the advancement. Bank may eventually pay out as much as 70 or 75 per cent. Involved with balance due on $71,560 RFC note at the present time.

State Bank of River Grove—Receipts, $46,297; paid prior claims, $28,561, no repayment to depositors. Costs: Receivers, $1,472; legal, $1,000; clerical, $7,297; interest, $4,086; advanced to protect assets, $2,921, with $1,835 refunded. No repayments immediately, but there may be eventually 20 to 30 per cent returned to depositors.

United American Trust and Savings bank—Receipts, $1,361,645; paid prior claims, $533,079, no repayments to depositors. Costs: Receivers, $5,032; legal, $5,730; clerical, $125,154; interest, $104,614; advanced to protect assets, $492,870, with $263,394 refunded. Small return to depositors, if any, after repayment of bills incurred prior to closing.

Unity Trust and Savings bank—Receipts, $44,270, with $394 collected last quarter. Paid prior claims, $10,087, no repayments to depositors. Costs: Receivers, $538; legal, $128; clerical, $2,500; interest, $9,261; advanced to protect assets, $20,444, with $20,568 received due to the advancement. Largest creditor is the RFC. Only small amount of deposit accounts, and little, if any, return is expected.

West Irving State bank—Receipts, $486,116, with $97,086 collected last quarter, an improvement. Paid prior claims, $212,165; $103,412 RFC loan paid in full; paid depositors, $25,457, or 10 per cent. Costs: Receivers, $2,662; legal, $15,110; clerical, $26,107; interest, $14,828; advanced to protect assets, $26,791, with $37,214 refunded. On July 30 Judge Stanley H. Klarkowski of the Circuit court approved a plan for the formation of a new national bank, providing that the assets of the closed bank be taken over by the West Irving State Liquidating corporation and depositors paid in full.

Westwood State bank—Receipts, $55,620, with $116 collected last quarter. Paid prior claims, $27,941; paid depositors, $10,847, or 25 per cent. Costs: Receivers, $1,363; legal, $3,123; clerical, $6,597; no interest charges; advanced to protect assets, $1,454, with $1,244 refunded. Small distribution may be possible before the close of the year with some further return for depositors after that.

Woman's Center Conducts Weekly Handiwork Class

The Woman's Community building, 3800 North Byron street, is the scene, from 2 until 8 o'clock each Thursday, of classes in knitting and crocheting for women of the neighborhood. Miss Ida Sloan is the instructor. A. W. May has charge of registrations.

ELMWOOD PARK K. OF C. TO HAVE PICNIC SUNDAY

St. Anthony de Padua council, No. 1949, Knights of Columbus of Elmwood Park, will hold its first picnic next Sunday in Trentino grove, 3333 North Mannheim road, Elmwood Park. The outing is planned as a community event for residents of Bensenville, River Grove, Elmwood Park, Franklin Park, and Schiller Park, the towns served by the council. The program will include dancing, races, and games.

Arrangements are being completed by the entertainment committee, John A. Proch, chairman, Alfred A. Belz Jr., Michael A. Flynn, Victor T. Kinson, and Victor Kasper. Refreshments will be served by wives of the Elmwood Park council.

The outing celebrates the installation of the newly elected officers: Frank J. Schulze, grand knight; Francis R. Shannon, deputy grand knight; Francis M. Flynn, chancellor; Thomas E. Flynn, recorder; John F. Killoran, financial secretary; Edward L. Osweiler, treasurer; Victor T. Kinson, advocate; Andrew L. Ruff, warden; Arthur Broker, inside guard; Peter Caputo, outside guard; John Proch, lecturer; John R. Scott, scribe, and Peter J. Simon, organist. The new trustees are Benedict Klein, Peter J. Mulroy, and Joseph Hickey.

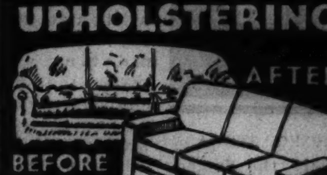

Recovered Complete
Cash or Terms as Low as $15
Above Price Includes Cover
TELEPHONE BRUNSWICK 2801
and our estimator will call with over 300 samples
We Use NEW Materials Only!
We use all new materials—designs that are smartly modern. Highly trained union craftsmen transform old, wornout furniture into beautiful modern pieces that you will be proud to own.
Dining Room, Bedroom sets refinished. Furniture and rugs cleaned. Free pick-up and delivery!
No Job Too Large—No Job Too Small
VICTORY UPHOLSTERING & FURNITURE MFG. CO.
2033-35 MILWAUKEE AVE.
Phone BRUnswick 2801

Swim at the Beautiful
BELMONT POOL
FREE

on Naperville Rd. —1 Mile West of Downers Grove.
Tear out the coupon below. Call up a friend and come out to this grand pool for the finest swim you've ever had!
• Pure Filtered Water...
• Pool Illuminated at Night
• Picnic Facilities at No Extra Charge.
(Gentiles)
40c Weekdays
50c Sundays & Holidays
FREE! By presenting this coupon, two persons will be admitted for the price of one! Offer good at any time.
For Further Information: Phone Downers Grove 1350M

WHILE ON YOUR VACATION—LET US
UPHOLSTER

Phone HUMBOLDT 3420
A representative will call with more than 200 new sample covers and give you a free estimate.
CONVENIENT TERMS
Reliability Is Important
Choose a responsible upholsterer—much of the value in upholstering is on the inside, where you cannot see it—Choose a firm you can trust.
Completely Recovered and Rebuilt, Including Cover
SOFA $17.50
First Quality Materials
We use only first quality materials throughout—factory trained, union workmen—all work guaranteed.
SEE OUR "METRO" 98 PIECE 3 ROOM OUTFIT, FOR ONLY............. $179.00
S. I. FRANK & SON
2412-16 North Avenue at Western

Fine Cleaning + Expert Reshaping
= NORTH SIDE RESULTS
Examine any Linen, Palm Beach, Silk or Gabardine garment we've Cleaned and Reshaped with our new equipment. You'll find it perfectly finished and the material soft.
Here, we avoid stiff, harsh surfaces because of our painstaking process.
And this factor alone is responsible for your better personal appearance.
NORTH SIDE CLEANERS & DYERS CO.
3427-31 Broadway, Chicago
Phone LONGBEACH 1000
EVANSTON STORE, 506 Davis St., Greenleaf 1000
Other North and Northwest Suburban Towns Call ENTERPRISE 5000 Without Toll Charge
Chicago's Largest Cleaners

BE SURE YOU DON'T MISS
SERVALL'S GRAND OPENING SALE!
For the Gentlemen! —GIFTS— For the Ladies!
Servall Has Served Chicago for 10 Years in This Location
NOW WE ARE OPENING A BEAUTIFULLY ENLARGED STORE!
NEW 1937 RCA Victor
MAGIC VOICE

RADIO'S NEWEST MIRACLE! Hear the inexpressible purity of tone it brings! Added to RCA's famous MAGIC BRAIN, MAGIC EYE and METAL TUBES to produce the finest Radio we have ever seen!
PRICE $129.95
Terms—No Interest—No Carrying Charges—for 90 days
SALE IS NOW ON! DON'T MISS CHICAGO'S GREATEST VALUES!
SERVALL UTILITIES CO.
3318 N. CRAWFORD AVENUE, CORNER MILWAUKEE
Open until 10 P. M.

Can You Spare $5 Until November 1st?
FINE BUCK SEALINE
(Dyed Coney)
FUR COATS
$69.50
INCLUDING MUFF-PURSE
EACH skin, shimmering and lustrous, is perfectly matched, and beautifully worked! The styles fairly breathe Paris! Luxury coats such as these will sell for much more next fall—do not delay! Have your very own Fur Coat ready for the first cool day! See us tomorrow!
Other Fur Coats Up to $350
Open Tuesday, Thursday and Saturday Evenings
Our Budget Plan Gives You Many Months to Pay
THE Continental CLOTHING HOUSE
Milwaukee & Ashland Avenues

PLAN CONCLAVE OF EPISCOPACY FOR EVANSTON

High Churchmen Invited to October Meeting.

BY THE REV. JOHN EVANS.

Plans nearing completion have been announced by the Rev. Dr. Frederick C. Grant, president of Seabury Western Theological seminary, Evanston, which will bring to the Chicago area what is expected to be the greatest convocation of Anglican and Episcopal bishops and archbishops at least since 1886. The coming meeting will mark the 50th anniversary of an assemblage of prelates which wrote the famed "Chicago Quadrilateral" on church unity.

BISHOP STEWART

This meeting, it was announced, will occur in mid-October when on invitation of Bishop George Craig Stewart, practically the entire Anglican episcopate of the western hemisphere meets in conference at St. Luke's procathedral, Evanston. In addition to the 156 active and retired bishops of the American Episcopal church, five archbishops and 32 bishops of Canada, Mexico, Central American republics, the West Indies and South America have been invited.

Unity and World Peace.

In view of the golden anniversary of the former Chicago assemblage of American prelates which pioneered ideas of church unity, the coming meeting, Dr. Grant said, will again devote itself to that subject as one of the two principal considerations. The second embraces the relationship of the nations of the western hemisphere to world peace.

The archbishops of Canterbury and York, heads of the leading sees of Anglican and Episcopal churches throughout the world, have commended Bishop Stewart for calling the meeting. Thus far about half of the archbishops and bishops of foreign countries have accepted Bishop Stewart's invitation.

During a portion of the conference, the house of bishops of the American Episcopal church will officially be in session. This house will consider domestic church problems and mission projects and will assemble on the call of the Rt. Rev. James De Wolf Perry, presiding bishop, on Monday, Oct. 18. Several missionary bishops will be elected.

Will Join Houses.

On the Wednesday of that week, the visiting prelates will join the American house with the primate of the Church of England in Canada, the Most Rev. Derwyn T. Owen, archbishop of Toronto, sharing with Bishop Perry in the primacy of the church on the North American continent.

The Chicago Quadrilateral, which since 1920 has been known as the Chicago-Lambeth four point church unity platform, possibly will be restated by the prelates to meet present day conditions, it was announced. The word Lambeth was added to the title to indicate that the Lambeth conference of Anglican bishops of the whole world, meeting in the palace of the archbishop of Canterbury in 1920, adopted the four points prepared at the 1886 meeting in Chicago almost without change.

Two functions of a public nature will permit Chicago citizens to meet the visiting dignitaries. The first will be a banquet at the Hotel Sherman to the visitors, under auspices of the Episcopal Church club of Chicago. The second will be a missionary mass meeting at the Auditorium.

From more than 3,000 men and women visiting Chicago Sept. 4 to 11 for the double program of the Moody Bible institute, the spiritual revival, which youth leaders in this area acutely sense, will derive immeasurable stimulation.

The first occasion will be a Young Peoples' rally over Labor day when contingents of young people will come from Illinois, Indiana, Ohio, Iowa and Michigan. This rally will afford these students opportunity to close their summer activities under the influence of notable leaders among whom are Dr. Harry Rimmer of Duluth, Minn., Dr. Russell F. Purdy of Asbury Park, N. J., and the Rev. Ralph E. Stewart of Columbus, O.

The second event will be the "1936 Jubilee Homecoming," beginning Tuesday, Sept. 8, when for four days former students of the Moody Bible institute will gather for class reunions and scriptural study. Coming from every part of the United States, they will be addressed by nationally known Christian leaders some of whom participating will be Dr. Robert G. Lee of Memphis, Tenn, Paul Graef of New York City, the Rev. Herbert Lockyer of Liverpool, England, and Dr. L. Sale-Harrison of Australia.

ENJOYING BOYS' CLUB CAMP

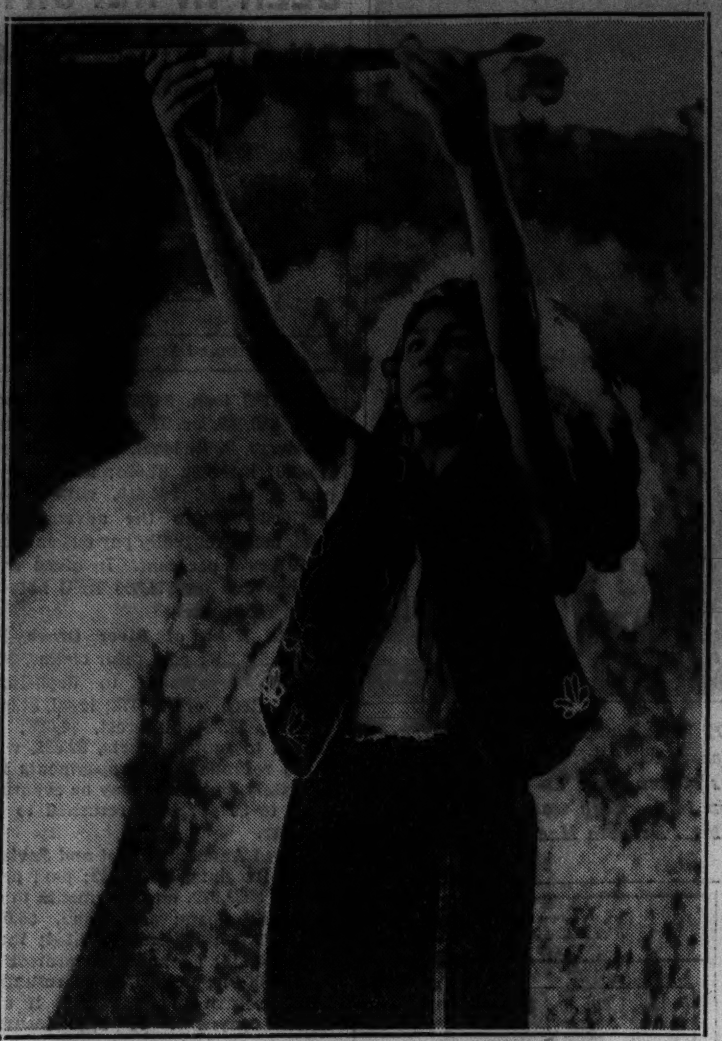

The bronzed young Indian saluting nature is in reality Michael Soto, one of a group of boys enjoying a ten day vacation at the Lake Winona, Ind., camp of the Chicago Boys' club. Michael's Indian name, conferred upon him by his companions, is Jhijhib, which becomes Little Duck on translation into English.

PHILHARMONIC WILL PLAY THEODORE LAMS' MOUNTAIN OVERTURE

The work of another Chicagoan will be added to the list of such compositions already performed by the Chicago Philharmonic orchestra under the direction of Richard Czerwonky when the "Mountain Overture," a record of impressions of the Colorado Rockies, of Theodore Lams, 31 year old director of the Chicago Bach chorus, is performed Thursday evening in the sixth of its summer concerts in Grant park. Mr. Lams, who lives at 1230 Hood avenue, received his musical training at the Northwestern university school of music.

THEODORE LAMS.
[E. L. Ray Photo.]

POLES WILL PAY TRIBUTE IN FALL TO SIENKIEWICZ

Writer to Be Honored on Death Anniversary.

Henryk Sienkiewicz, who pictured 17th century society in Poland during the wars with the Cossacks, the Turks, and the Swedes, and who popularized the fiddling Nero of burning Rome in the pages of his famous books, will be honored by Polish-Americans during November, the 20th anniversary of his death, which occurred while he was alleviating distress among the Polish victims of the world war.

The Alliance of Polish Literary and Dramatic Circles of America is preparing various tributes which will be paid to the life of the author of "Quo Vadis?" and the triology, "With Fire and Sword," "The Deluge," and "Pan Michael," besides a host of less known works.

In addition to programs which will be held throughout the country by the various units of the organization, a book is being prepared which will contain his biography, fragments of his literary characteristics, and documentary proof of his patriotism in leading Poland to its independence.

Many of his co-workers who with him strived to give Poland a place among the nations of the world are still living. They will be asked by the society to give their own conception of his service, both politically and aesthetically, and these tributes will be included in the commemorative collection.

Most of the facts of his life and writings are preserved in the archives of the Polish-American Historical society, which include original and valuable documents of the writer. Some of these never have been made public. The Alliance of Polish Literary and Dramatic circles also requests any one who has letters or photographs of Sienkiewicz to communicate with its president, Leon T. Walkowicz, 1930 North Fairfield avenue.

The main tribute to Sienkiewicz will be held Nov. 16 in Chicago at the Holy Trinity auditorium, Division and Cleaver streets.

SUMMER R. O. T. C. OFFICERS NAMED BY INSTRUCTOR

Cadets of 11 Schools Win New Posts.

The second group of appointments of cadet officers in the Lake View High school R. O. T. C. summer unit was announced last week by Staf Sergeant A. D. Lee, military instructor. Students from six north, three northwest, and two west side schools are represented in the listing.

Cadet officers assigned to staf posts, all from the regular Lake View R. O. T. C. unit, are Cadet Lieutenant Colonel Edgar Fields and Cadet Captains Donald Rockford, Gene Farringer, and Ronald Conour.

Company A Staf.

Cadet officers for Company A of the summer unit are: Cadet Lieutenant Colonel Robert Sultan, Lake View; Cadet Major Carl Johnson, Senn; Cadet Captain John Speaker, Amundsen; Cadet Captain Cosmo Sanguras, Lake View, and Cadet Captain Girolamo Anselmo, Waller. Cadet First lieutenants in company A are Raphael Angelini and Don Herbert, Lane; John Rehder, Roosevelt, and Dale Kloss, Lake View.

Company B appointments are: Cadet Lieutenant Colonel Raymond Born, Lake View; Cadet Major William Hahn, Amundsen; Cadet Captains Fred Arens, Gerald Yonts, and Bruce Morgan, Senn, and Arthur Cleland, Amundsen. Cadet First Lieutenants are Marvin Bueler, Lawrence Durre, Douglas Elder, Jack Van Duser, Alfred Mundt, Otto Barteldes, Lake View; Robert Smenos, Amundsen; Bert Endelman, Marshall; Thomas Barrett, Lane; Herbert Hefter, Austin.

Other Company Officers.

Company C—Cadet Major Harold Paradise, Schurz. Cadet Captains Howard Pickering, Edward Gingerella, Theodore Bratt, Lake View; Edward Shulgan, Marshall, and Robert Poblocki, Schurz. Cadet First Lieutenants Robert Frye, Russel Frye, James Robertson, Schurz; William Cassel, Lake View; Don Davis, Lane; Abe Falick, Senn, and Nick Cici, Waller. Cadet Second Lieutenants Mark Press, Paul Schonberg, Thomas Harastany, Lake View; George Klett, St. Alphonsus [grammar school]; Erving Scorza, Waller, and Frank Kelly, Amundsen.

HAPPY AS LEGION RANKS REACH NEW HIGH

Percy Brautigam, First district commander of the American Legion (center), is shown receiving membership cards from Jack Flannery (right) of Police post, No. 207, which recently put the First district above last year's record. Matthew Murphy, senior vice commander of the department of Illinois, is seated at left. Standing, left to right, are William G. Murray, vice commander of Cook County council, and C. Elmer Taylor, organization officer.

[Zak-Lownsberry Photo.]

WIEBOLDT'S

On SIXTY-THIRD near HALSTED ENGlewood 8700 | On MILWAUKEE near ASHLAND ARMitage 1000 | On ASHLAND BLVD. near MADISON. SEEley 1000 VILlage 6600 (no toll) | On LINCOLN near BELMONT WELlington 1000
In EVANSTON on DAVIS ST. DAVis 1000, ROGers Park 2775

Bedding Week

AUGUST 10th to AUGUST 15th

SIMMONS Luxury Studio Couch $25

$3 Down
Balance on easy terms. No carrying charge if paid in 3 months.

- Coil Spring Base
- 114 Coil Mattress (Innerspring)
- Walnut Finished Turned Leg
- 3 Boxed Edge, 100% Kapok Pillows
- Full Corded
- Simmons Quality Construction Thruout

Hundreds of these couches were sold when advertised before by Wieboldt's. Because of continued requests from our customers, we are offering the "Luxury" couch one more week. The "Luxury" studio couch is one of the finest ever produced by Simmons, having all of the superior features of a much higher priced studio couch.

WONDERBOLT No. 24 On Sale Monday, Tuesday and Wednesday

FREE
Regular $1.69
Extra heavy unbleached mattress cover with every mattress.

Carload Sale! Famous SIMMONS Innerspring Mattress $16.75
Made to Sell at $24.75

$2 Down—Balance on easy terms. No carrying charge if paid in 3 months.

An overstock of ticking makes this sale possible. Simmons manufacturers sent out the word they had to make space in their warehouses for fall merchandise. To do so they announced that they would sell Simmons mattresses at a greatly reduced figure. Wieboldt's bought—BUT, only 200 of these established trademarked mattresses are for sale at this phenomenally low figure. Special features:

- Pre-built Border
- Fancy Tapes
- Covered in Sateen
- Button Tufts
- 209 Steel Coils

Save $8 on a SIMMONS

SIMMONS Modern Bed Outfit $24 Complete

Standard sizes, beautifully grained finished bed, including a double deck coil spring and innerspring mattress.

Simmons Metal Bed (All Sizes)	$4.90
Fett Bed spring	$3.90
Shearing Mattress	$4.90
All Cotton Cot Pad	$2.90

$3 Down
No carrying charge if paid in 3 months.

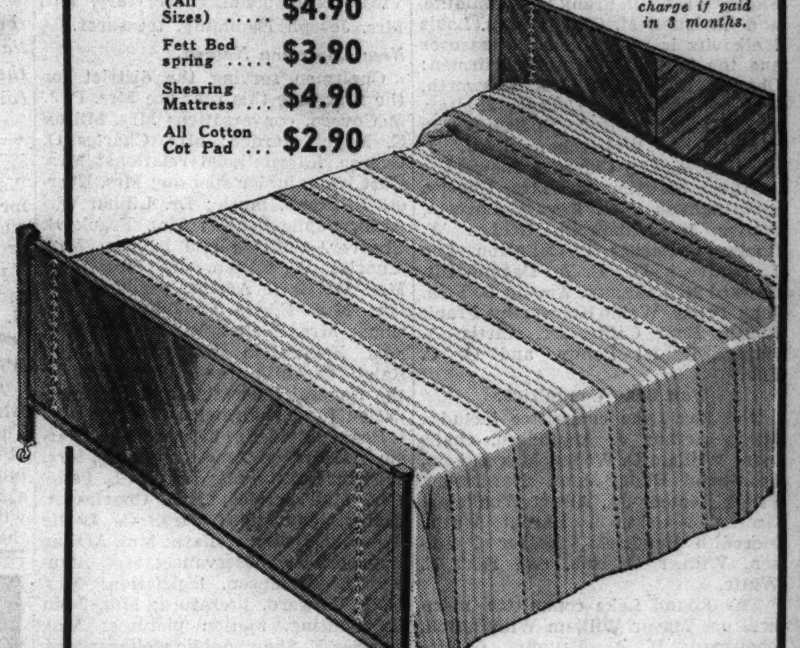

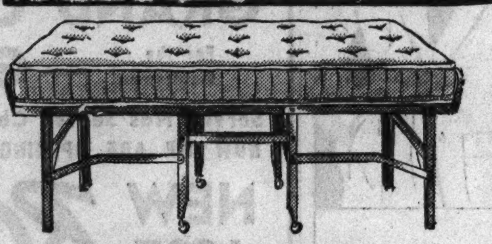

Made to Sell at $12.95

BURTON-DIXIE Innerspring Cot $9.90

- Built for Comfort
- Easy to Fold
- Just Roll Cot Away
- Complete with Mattress

FETT
Metal Finished Spring—Rust Resisting

Wieboldt's Have Sold "FETT" Products More Than 40 Years

FETT bedsprings are scientifically designed and constructed to give the maximum in sleeping comfort. $12.95 value reduced for sale to $9.90

$1.10 WILDROOT HAIR TONIC 79c

A hair tonic that has been tested and tried by time—relieves scalp troubles and brings back life and beauty to scraggly and ugly hair.

SPECIAL Values in BRUSHES

Hair Brushes Originally $1.50 and $2 hair brushes special at	95c
Closeout Brushes Special sale of $1 hair brushes at	49c
Hand Scrubs Variety of styles, were 25c ea., special at	19c
Bath Brushes With handles—seconds of $1 value, for sale at	59c
Prophylactic Bath Brushes special at	$1.19
Bath Brushes Were 39c each, now priced for sale at	33c
Tooth Brushes Good quality brushes	2 for 19c
Purtex Tooth Brushes Originally 25c ea.,	19c 3 for 55c

Wembdon LAVENDER

A Perfect Toilette Begins with the Bath

$1.00 Set

Wembdon has recaptured the clean, crisp, true odor of freshly cut lavender flowers.

Water Softener, Dainty Cologne, Delicate Soap, Sachet Powder, Talcum Powder

To Remove Corns Use NOXACORN 35c

Remove painful, burning corns and calluses with quick, safe and healing NOXACORN. You can buy a package of Noxacorn at any Wieboldt Drug Dept.

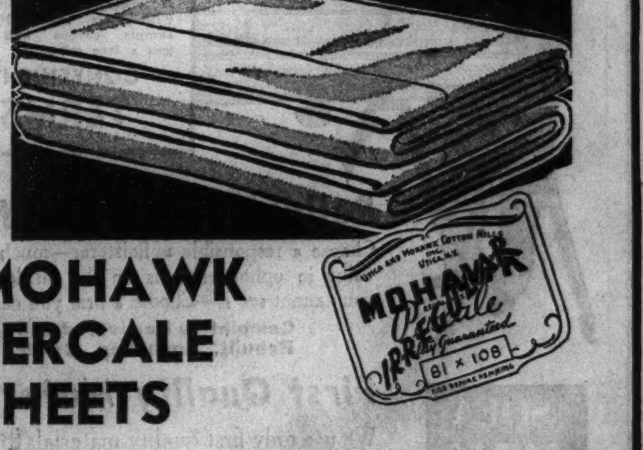

MOHAWK PERCALE SHEETS

Sparkling white sheets with a lovely soft-as-silk texture. These characteristics are obtained by the use of ONLY long staple carded cotton yarns, very finely and evenly spun. Slight irregularities that are hardly noticeable.

	Reg. Price	Sale Price
72 x 108 / 81 x 99	$1.79	$1.59
81 x 108	$1.98	$1.69
90 x 108	$2.29	$1.79
45 x 38½	59c	39c

Not at Milwaukee Ave. Store.

20 OR MORE COMICS

Chicago Sunday Tribune

THE WORLD'S GREATEST NEWSPAPER

AUGUST 9, 1936.

20 OR MORE COMICS

HAVE I FAILED AGAIN?
I WAS CERTAIN I'D FIND HIM IN BUTTERNUT, AT LAST--- BUT I'VE CHECKED EVERY HOUSE IN TOWN TO NO AVAIL-
BUTTERNUT CITY LIMIT
IT WOULD BE FATE'S WORST IRONY TO STOP MY SEARCH JUST SHORT OF THE QUARRY- A FEW HOUSES OUT THIS COUNTRY ROAD--- THE JONESES--- NO HOPE THERE-
HERE'S WHERE THE OLD SHOE REPAIR MAN LIVES--- FUNNY, COME TO THINK OF IT- IN ALL THE WEEKS I'VE BEEN HERE, I'VE NEVER SEEN HIM--- EASY, NOW--
AT LAST!
I'VE GOT HIM, AFTER OVER THIRTY YEARS! GOT HIM- GOT HIM!
THOUGHT HE COULD ESCAPE ME, DID HE? HA! HA! HA! THOUGHT I'D GIVE UP- I'D NEVER GIVE UP HIS TRAIL- REVENGE WILL BE SWEET- SWEET!
AND THE BEST OF IT IS, HE'LL NEVER KNOW- NEVER SUSPECT THAT IT WAS I WHO UNMASKED HIM--- BROUGHT HIM RUIN AND DISGRACE-
ENEMIES ALL THESE YEARS--- AH- BUT AT LAST I WIN- I WAS BOUND TO WIN- HE COULD NEVER HOPE TO GET AWAY FROM ME-
WHAT'S TH' MATTER, 'UNCLE' JACK? THINKING 'BOUT SOMETHIN'?
EH? OH-- I'M AFRAID I WAS SORT OF LIVING IN THE PAST-- NEVER LOOK BACK, IF YOU CAN HELP IT, ANNIE- IT'S MUCH BETTER TO LOOK ONLY AHEAD-- --- IF YOU CAN-
POOR "UNCLE" JACK---- CERTAIN DISASTER IS AHEAD FOR HIM- ESCAPE IS HOPELESS--- WHILE THOUSANDS OF MILES AWAY OUR GRIM, BEARDED FRIEND, FRED FREE BURROWS IN THE DEPTHS OF AN ABANDONED MINE-- --- FOR WHAT? GOLD?
PLENTY GOLD IN THESE OLD DIGGINGS- BUT THE GOLD CAN WAIT--- AH- THERE SHE GOES----
WHAT I'M LOOKING FOR IS WORTH FAR MORE THAN ANY GOLD-
BOOM!
AH- THAT DID IT- AT LAST THE PASSAGE IS OPEN, AFTER OVER THIRTY YEARS- NOW TO HAVE A LOOK IN THERE- WAS MY GUESS RIGHT? I'LL SOON KNOW NOW----
HAROLD GRAY

Maw Green

AW, TH' RULES ARE CRAZY- I OUGHTA GET FOUR STRIKES- AND TH' BASES ARE TOO FAR APART- AND THERE OUGHTA BE A RULE AGAINST CURVES----
CUBS
HA! HA! HA! AIN'T HE JUST LIKE LOTS O' FOLKS WE ALL KNOW? NIVER BEEN ABLE TO GIT TO FIRST BASE-
BUT 'STEAD O' TRYIN' TO LEARN TO PLAY TH' GAME BETTER, THEY SPIND THEIR TIME SCREAMIN' THAT TH' RULES SHOULD BE CHANGED-
AND WHIN ONCE IN AWHILE THEY DO GIT TH' RULES CHANGED, THEY STILL FIND THIMSELVES AS HELPLESS AS IVER---
WELL, ALWAYS TH' WORLD HAS HAD THE CRY-BABIES WHO COULDN'T TAKE IT- AS WELL AS THOSE WHO KIN PLAY A GOOD GAME UNDER INNY RULES-
HAROLD GRAY

HAROLD TEEN
BYE LOLLY-POPSIE!
BYE LIL LAMB'S LETTUCE!
AHHHHHH! SHE-SHE'S WONDERFUL, POPPA JENKS!
HOW DO YOU FIGGER ANY FEM IS THAT-A-WAY?
UPSIDE DOWN CAKE
IT'S SOMEP'N NOWADAYS WHEN Y'FIND A CHICK WHAT IS PRACTICAL!
SO WHAT!
Y'KNOW WHAT SHE SAID? SHE AIN'T BUYIN' HER FALL CLOTHES NOW- SHE'S WAITIN' TILL THEY ARE REDUCED- THINK OF THAT!
COLOSSAL!
TEN MINUTES ELAPSE
FAN MAH BROW! HE SURE IS GOOFY 'BOUT THAT GAL!
HE F'GOT T'DRINK HIS SODA!
MA! OH MA! Y'KNOW WHAT LILLUMS SAID--?
WHAT?
SHE SAID SHE WASN'T GONNA BUY HER FALL CLOTHES NOW- BECAUSE--
HAROLD! GET ME THE SUGAR!
DON'T STAND IN MY WAY- AND GET ME SOME MORE BUTTER OUT OF THE ICE BOX!
AW!
THEN OUT OF A CLEAR SKY- SHE SAID--
GET ME THAT BOX OF CHERRIES ON THE BACK PORCH-
NOW BEAT UP THOSE EGG WHITES, WHILE I RUN UPSTAIRS!
AW-FOOEY
LATER
PARENTS ARE FUNNY GUYS! MA HAS NO MORE ROMANCE THAN A COLD POTATO!
-ANOTHER MARVELOUS THING ABOUT HER- SHE IRONS ALL HER DAD'S SHIRTS!
AH-- HAH--

DR. KILLEMER KUREM SAYS:
IT'S A SURE FIRE THIRST-AID TREATMENT!
THE DELICIOUS CARBONATED DRINK
Orange-Crush
5¢
IN KRINKLY BOTTLES AND AT FOUNTAINS

Advertisement

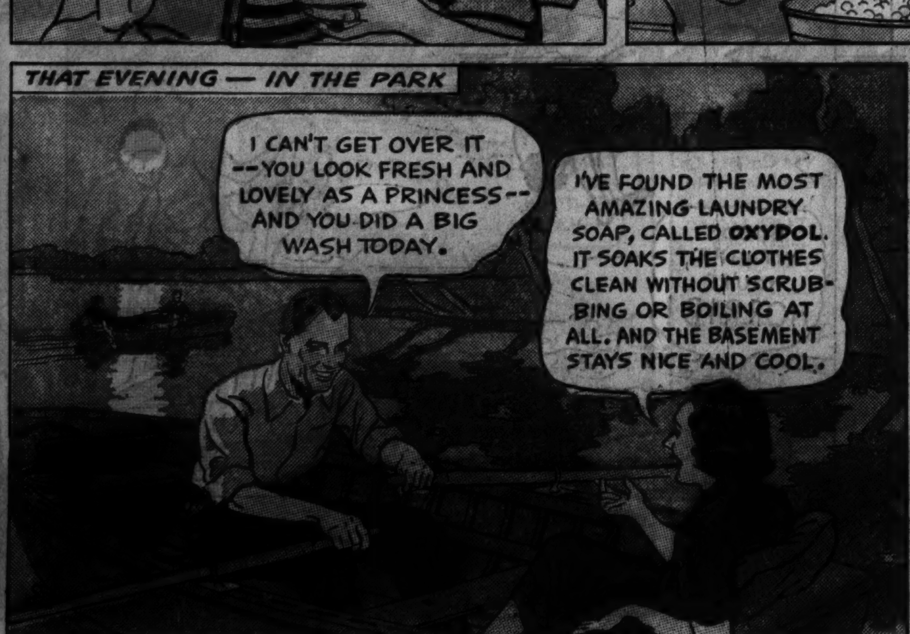

AT LAST A "NO-SCRUB, NO-BOIL" SOAP THAT'S SAFE FOR COLORS, HANDS!

Soaks Out Dirt in 15 Minutes . . . Ends Horrors of Hot Washdays for Thousands

NO need now to boil and scrub clothes these scorching hot summer days! This new kind of "no-scrub" soap comes as a boon to millions.

The Ivory soap people spent $1,000,000 to perfect OXYDOL—to bring you, at last, a "no-scrub" soap that is safe for colors and hands! OXYDOL is the result of a patented process which makes mild, gentle soap much faster acting . . . a formula which makes it 2 to 3 times whiter washing than less modern soaps, by actual test.

15 minutes' soaking does the trick . . . no scrubbing, no boiling . . . and white clothes wash snowy white. Even "tough" spots come clean with a gentle rub between the fingers.

And—OXYDOL cuts washing time 25% to 40% in tub or machine. You get the wash done far sooner. You have the afternoon free!

You owe it to yourself to try this amazing new soap. You'll see your clothes come 4 to 5 shades whiter the very first wash, without any hard scrubbing. And your hands will stay soft and lovely, because OXYDOL is safe and mild. Even sheer cotton prints, washed 100 consecutive times in OXYDOL suds, showed no perceptible sign of fading.

OXYDOL is economical, too. One package often does twice the work, gives twice the suds, lasts twice as long as old-fashioned soaps. Tests show that it will go 1/3 to 1/2 again as far as even the most modern soap flakes.

Try Under Money-Back Guarantee

Get OXYDOL from your dealer tomorrow. Unless it lives up to every claim, take the partly used package back to your dealer and get your money refunded in full. Procter & Gamble.

Writes How Oxydol Ends Horrors of Hot Washdays

"A friend told me about OXYDOL one washday during a heat wave last summer. I was almost 'done up' scrubbing and boiling the clothes in that terrible heat, and welcomed any suggestion, although I had tried a 'no-scrub' soap before, and it had made my hands so rough and red. But to my surprise, OXYDOL worked like a charm, and my hands seemed to be whiter and softer every time I used it. Believe me, OXYDOL is a life saver, not only in the summer, but any time. It takes so much of the drudgery out of washdays. And you're absolutely right when you say it gets clothes snowy white."

(Signed) *Mrs. Gail C. Grimm, 810 S. Keeler Ave., Chicago, Ill.*

TESTED AND APPROVED BY GOOD HOUSEKEEPING INSTITUTE

Reg. U. S. Pat. Off. No. 100664

SMOKEY STOVER
FROM THE BILL HOLMAN FIRE WORKS
MOE'S HABERDASHERY
MOE HARE & CO
ALL WOOL $4.88
39¢ EACH YOU CAN'T TIE THESE
OOOWO!
DON'T CRY, OLD MAN-I PUT THE FIRE OUT-THERE WAS NO DAMAGE!
WHATD'YA MEAN - NO DAMAGE?
GULP!
I JUST PAID TWELVE BUCKS TO HAVE THIS SIGN PAINTED!
GIGANTIC FIRE SALE
Reg. U. S. Pat. Off.; Copyright, 1936, by Chicago Tribune-N. Y. News Syndicate, Inc.
CUT-UPS FOR GROWN-UPS
SHEAR FUN FOR EVERYONE
FREE FEED TODAY - WE HOPE YOU BITE ON IT -
FIRST, CUT OUT SLICES OF BREAD
NOW CUT THESE OUT AND MAKE YOU A SANDWICH
A LOTTA BALONEY
AS SOON AS YOU'RE FULL OF BALONEY CUT THIS OUT AND WALK AROUND IT!
THE BLOCK

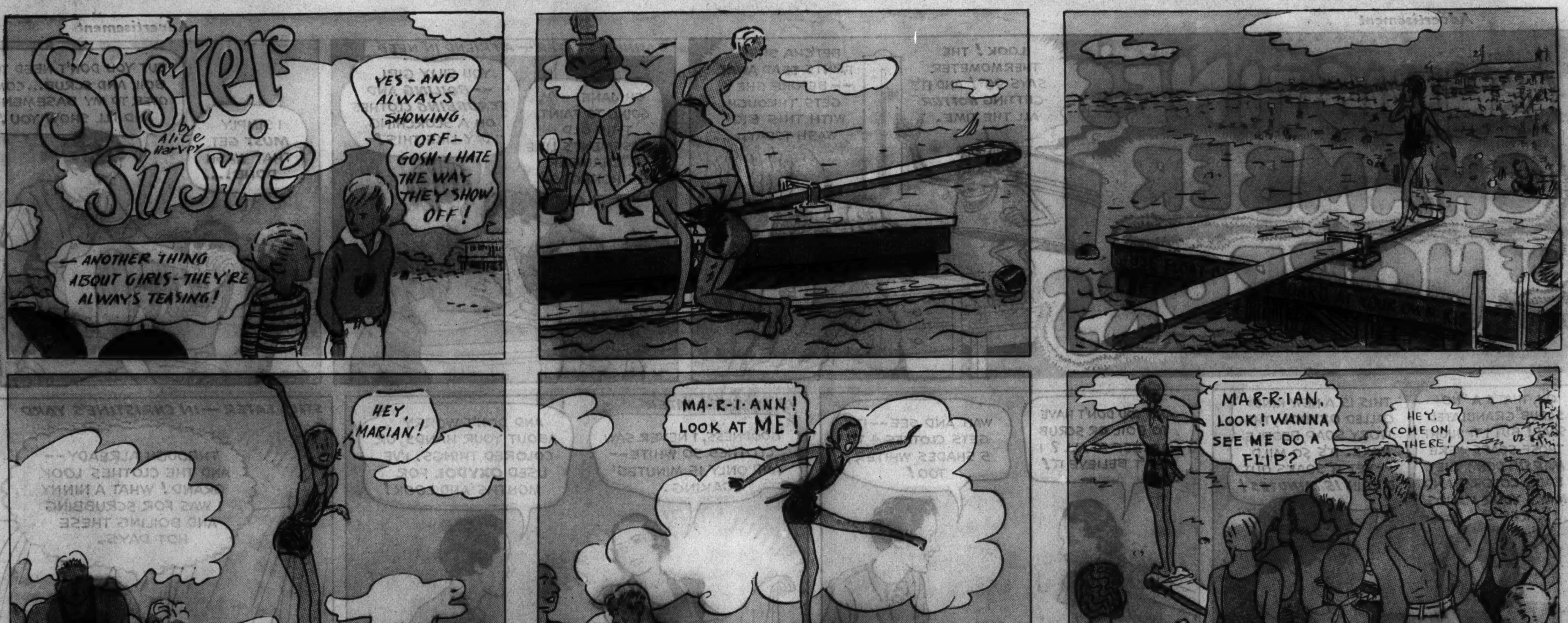
Sister Susie
Alice Harvey
YES - AND ALWAYS SHOWING OFF - GOSH - I HATE THE WAY THEY SHOW OFF!
- ANOTHER THING ABOUT GIRLS - THEY'RE ALWAYS TEASING!
HEY, MARIAN!
MA-R-I-ANN! LOOK AT ME!
MAR-RIAN, LOOK! WANNA SEE ME DO A FLIP?
HEY, COME ON THERE!
HEY-MARIAN! WATCH ME NOW! AW, YOU AREN'T LOOKING!
WHY DOESN'T SHE DIVE! THIS IS THE LIMIT!
AW-FOR PETE'S SAKE!
Alice Harvey
BUDDY WRIGHT, YOU'RE HORRID!

Advertisement
Advertisement

STEP ON IT BOSS
OBOY! WHAT A DAY FOR A SWIM!!
RIGHTO
I'LL BET THE WATER IS SWELL
WELL LETS HURRY UP
LAST ONE IN IS A TRAMP!
WAHOO
HEY! DON'T GO OUT YET!!
HA! HA! I'LL BET HE'S AFRAID THAT I WAS GOING TO DUCK HIM!
BLUB BLUB
BLUB
GULP--WHERE AM I?--I'LL HOLD ONTO THIS LOG --GULP--
HALP
HALP
HA' HA! THAT'S A RIOT
GET HIM A LIFE BOAT
LOOK WHERE THAT WAVE DUMPED HIM!!
KIDDIE POOL
LIFEGUARD, SAVE MY CHILD
HERBY
HOT DOG
WHO DARES INTERRUPT THIS COURT-MARTIAL? SPEAK UP!
SPARKS IS ME NYME! 'ERE'S ME PASSPORT, YER 'IGHNESS! -- H'I'M A MERCHANT, AN' A FRIEND O' THESE 'ERE HAMERICAN LADS!
... I 'EAR THEY'S BEIN' TRIED FER PIRACY AN' I 'OPS RIGHT OVER T' PUT IN ME TESTIMONY -- AN' SAVE 'EM FRUM HEXECUTION!
WHAT HAVE YOU TO SAY THAT WILL AFFECT OUR DECISION?
RAT! WHO TH' DICKENS IS THAT GUY?
HIM SAY HE KNOW US! -- MEBBE HE GOOD SPIRIT OR SOME SUCH!
I HAVE AN IDEA! -- DON'T ACT SURPRISED AT ANYTHING! LET HIM DO THE TALKING!
IF YOU HAVE EVIDENCE IN THIS CASE YOU MAY SPEAK.
YE SEE, YER 'IGHNESS, THESE 'ERE LADS WUZ GUESTS AT ME PLACE IN TH' 'ILLS! -- THIS DRAGON LADY, SHE 'EARS I 'AD JUST SOLD SOME GOODS...
... AN' SHE, BEIN' A EVIL WENCH IF EVER I 'EARD O' ONE, COMES SNEAKIN' UP WITH 'ER BAND O' CUT-THROATS AN' ATTACKS US WITHOUT A WORD O' WARNIN'!
YES! GO ON!
WELL, WE FOUGHT AN' WE FIT, -- BUT WE WUZ HOUTNUMBERED AN' TH' BOYS WUZ TOOK PRISONER! -- SHE LEAVES ME FER DEAD -- AN' HI HESCAPES AFTER SHE BURNS ME 'OUSE!...
THE COUNCIL HAS DECIDED TO ACCEPT THE HONORABLE MERCHANT'S TESTIMONY AND REVERSE THE EXECUTION ORDER! YOU ARE FREE TO GO!
I KNOW! -- YOU'RE CAP'N BLAZE WITH YOUR BEARD DYED AN' YOUR HEAD SHAVED!
YOU'VE SAVED OUR LIVES, BLAZE! -- HOW DID YOU KNOW WE WERE HERE?
I GOT WAYS O' KNOWIN' THINGS! -- AN' YE KIN BET I AIN'T ALLOWIN' NO GUINEE TO WHACK OFF TH' 'EAD O' TH' SECOND BEST CHECKER PLAYER EAST O' TH' HIMALAYAS!

Advertisement

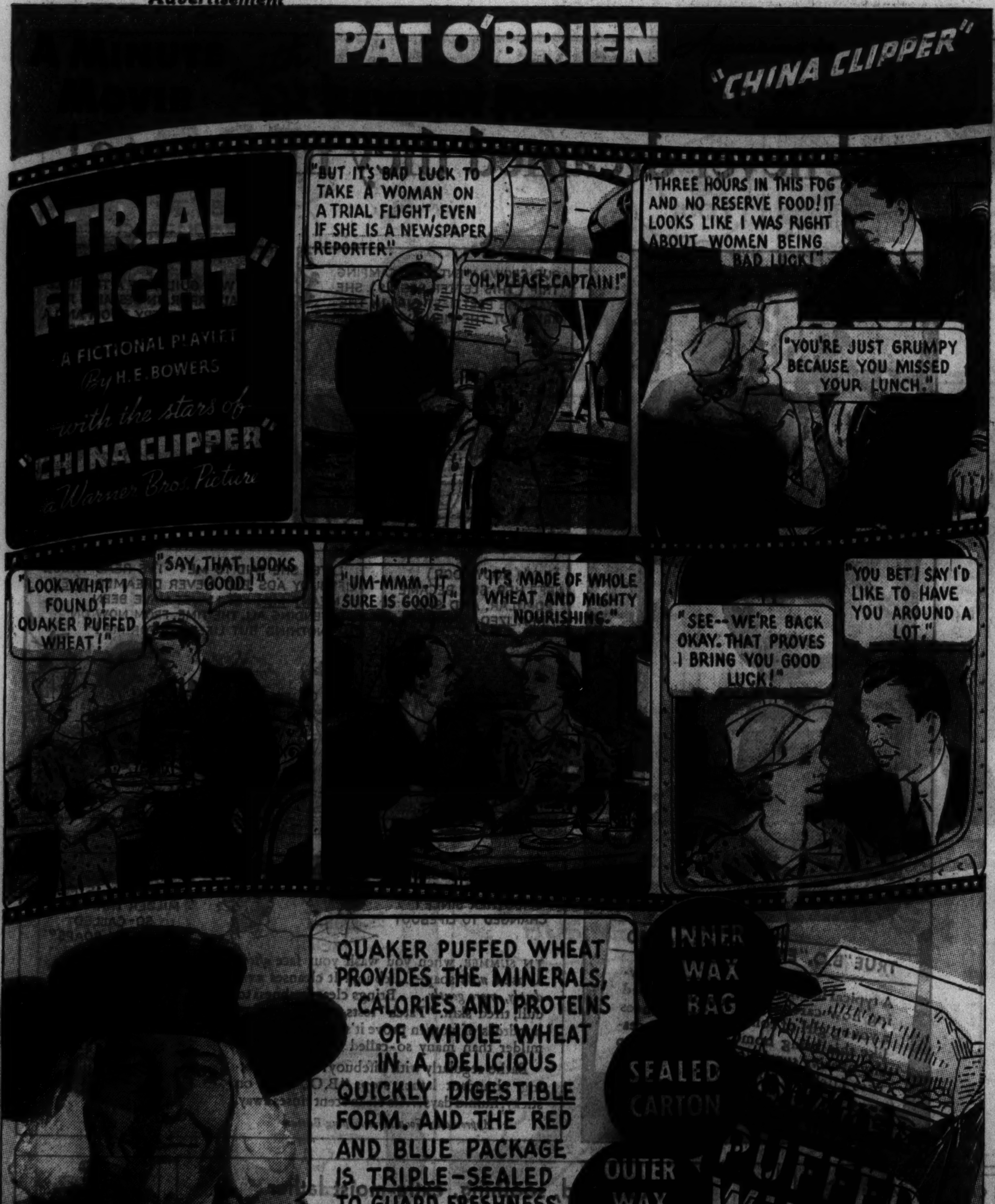

Advertisement

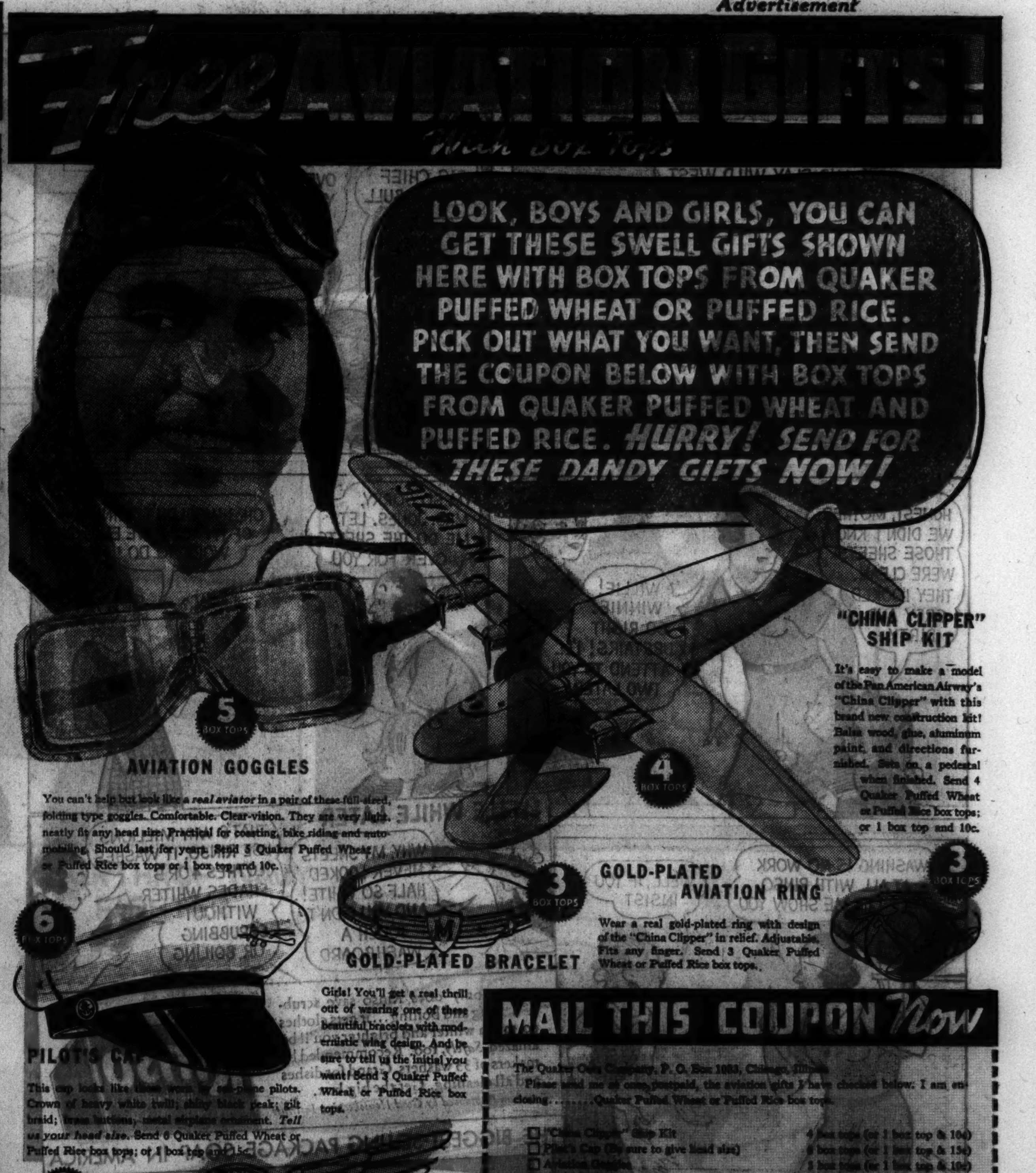

[ADVERTISEMENT]

[ADVERTISEMENT]

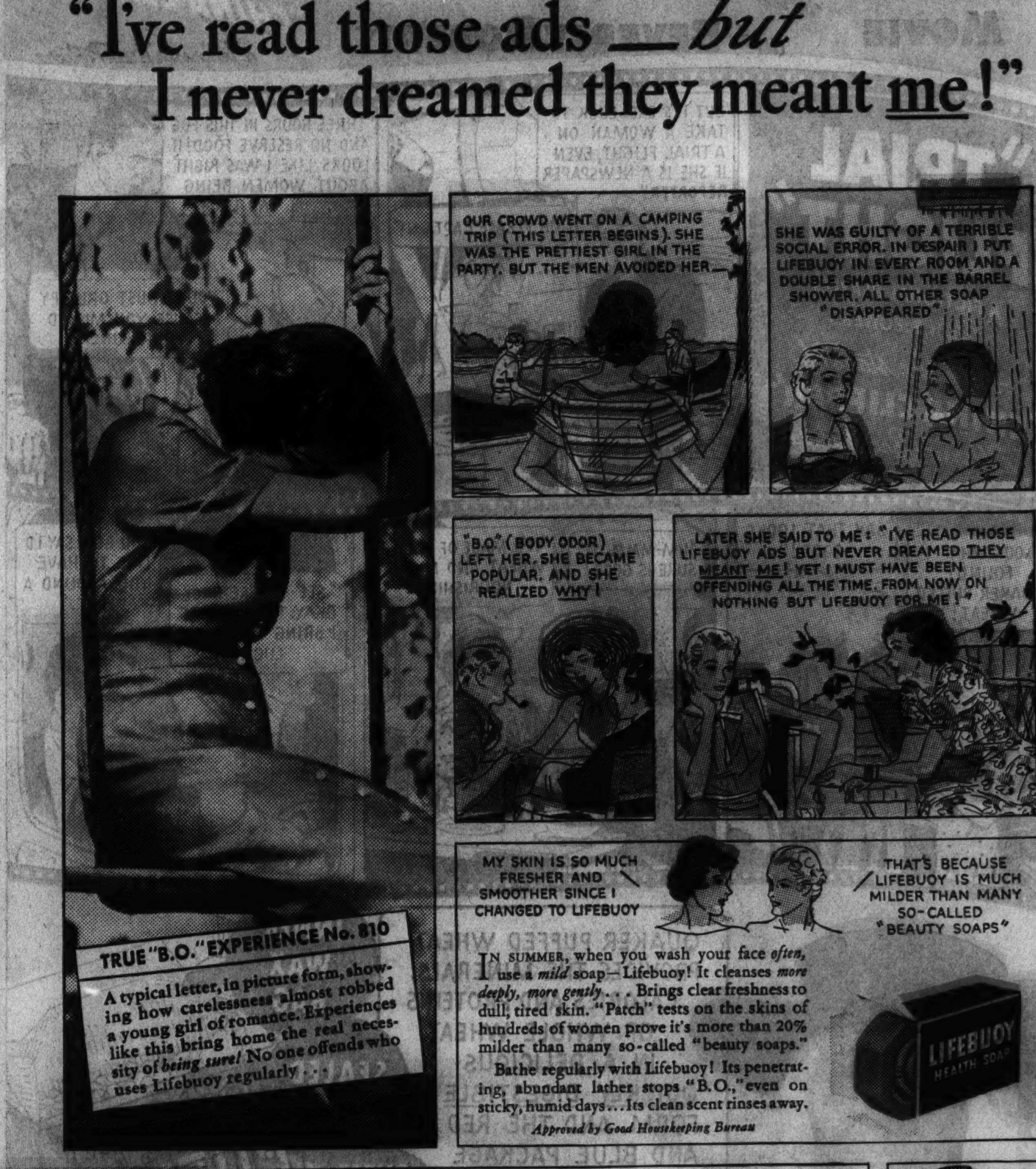

LITTLE JOE
FORGET YOUR SUSPICION OF DON JOSE- MEET HIM HALF WAY AND I'M SURE YOU'D FIND HIM A GOOD FRIEND-
WHY SHOULD I LOOK UP FRIENDS FOR HIM ?
WHY LET ZAT OLD MAN WORRY YOU? I GOT CLEVER SCHEME- I SHOOT HEEM, EH?
FOOL! WE CAN'T- WHAT? THE BOY? INTO THE BACK ROOM, TORO- HE MUSTN'T SEE US TO GETHER-
WELCOME, MY DEAR BOY- WHAT A PLEASURE!
GEE- WE FIGGERED YOU'D BE MAD 'BOUT YOUR MEN GETTIN' HURT- AND I'M TO 'POLOGIZE FOR UTAH-
THAT'S SPLENDID OF UTAH. I WAS A TRIFLE IRRITATED- BUT IF HE'S SORRY, WHY THAT SETTLES IT-
YEP. MAW ARGUED WITH HIM ALL YESTERDAY- -AND IT'S SETTLED THAT HE'S SORRY-
WE MUST BECOME GREAT FRIENDS- ONE SELDOM MEETS A BOY WITH SUCH FINE, MANLY QUALITIES- COME AGAIN SOON, MY BOY-
YOU BET, DON JOSE-
IF WE HANDLE THE BOY RIGHT WE CAN USE HIM TO REACH THE OLD MAN- GAIN OUR END BY CUNNING, RATHER THAN FORCE-
AH-HA- ARRANGE LEETUL "ACCIDENT," EH?
NO, IMBECILE! FORGET MURDERING THE OLD MAN- LOOK- WE MAKE FRIENDS WITH THE BOY-- PLY HIM WITH SWEETS, AND ----
NOW I ONDERSTAND! WE POISON ZE SWEETS, EH?
DON'T BE SILLY- OF COURSE, YOU CAN TRUST DON JOSE- AFTER ALL, HE'S A THOROUGHBRED-
OH, HE'S A THOROUGHBRED ALL RIGHT- YEP- THERE AIN'T A DROP O' ANYTHING BUT COYOTE IN HIM-
ED LEFFINGWELL
Reg. U. S. Pat. Off.; Copyright, 1936, by Chicago Tribune-N. Y. News Syndicate, Inc.

SMILIN' JACK
YOU CAN TRUST ME, BOSS-- JUST WATCH MY FINAL TEST!
KIN I GO TOO?
WE'RE DEPENDING ON YOU TO WIN THIS TRANS-CONTINENTAL SPEED DASH FOR US, JACK!
Reg. U. S. Pat. Off.; Copyright, 1936, by Chicago Tribune-N. Y. News Syndicate, Inc.
HELLO, RAT ? THIS IS BAT! COME TO MY HANGAR AT ONCE--I JUS' CLOCKED JACK'S SPEED AN' MY PLANE HASN'T A CHANCE T' WIN TH' $20,000!
IT'S STILL A SECRET ABOUT US BEING TWINS, RAT, AN' HAVING PLANES ALIKE!
I GETCHA, BAT! OUR SISTER ACT AGAIN, EH? YOU LEAVE T'NIGHT FOR THAT OLD DESERTED FIELD IN NEW JERSEY AN'--
--I'LL PUT YOUR NUMBERS ON MY SHIP AN' LEAVE SAN FRANCISCO WITH TH' OTHER RACERS AN' THEN HIDE OUT AT OUR DEATH VALLEY RANCH!
GOOD! I'LL KEEP TRACK OF TH' RACE BY RADIO AN' LEAVE JERSEY SO I'LL LAND AT NEW YORK JUST AHEAD OF JACK!
SAY! WHAT ABOUT YOUR BLACK EYE ? JACK WILL REMEMBER IT AN' GET WISE THAT I'M NOT YOU---
GEE! THAT'S RIGHT-- ??
I HATE TO DO THIS, BROTHER--BUT BUSINESS IS BUSINESS!
BONG!
NORTHROP NAVY FIGHTER
700 H.P. WRIGHT TWIN ROW RADIAL ENGINE--
ZACK MOSLEY

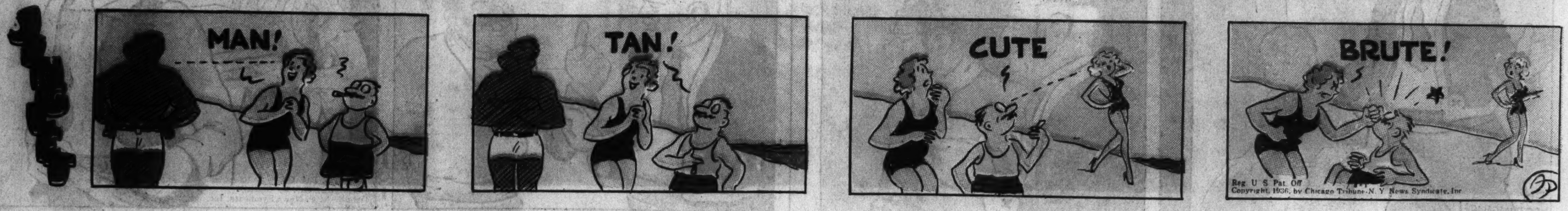

Advertisement

Advertisement

STREAKY
by LOY BYRNES
THE "TERROR" LETTERS CONTINUE, WITH NOT A SINGLE CLUE LEADING TO THE SENDER. STREAKY, MADE A JUNIOR DEPUTY TO HELP CAPTURE "THE TERROR", DOESN'T KNOW THAT HIS OWN ASSISTANT DEPUTY, WHITEY, IS "THE TERROR" AND HAS BEEN SENDING THE LETTERS ALL THE TIME...
LOOK, WHITEY, HERE COMES JAKE THE MISER— WONDER WHAT HE WANTS?
YEAH ER, I WONDER
YOU'RE SUPPOSED TO BE TRYIN' TO KETCH THIS HERE "TERROR", AIN'T YE?— WELL, LOOK AT THIS LETTER—
HE WANTS I SHOULD DONATE A BIRD BATH ON TH' VILLAGE GREEN, BUT I WON'T—HEH—I'M A'HIDIN' MY SAVINGS WHERE NOBODY WILL FIND 'EM—"TERRORS" OR NOBODY —HEH—HEH—HEE—
LATE THAT NIGHT, IN THE DARK OF THE MOON, JAKE THE MISER SETS OUT TO BURY HIS GOLD
EH, A WHITE BIRCH TREE —EASY TO REMEMBER HEH-HEH-HEH I'LL BURY IT HERE
HEE-HEE-HEE NOT EVEN A WITCH COULD TELL THERE WAS ANYTHING HID HERE
THAT'S TIRING WORK. A LITTLE SNOOZE TILL SUN-UP, THEN I'LL MARK MY LOCATION AND GIT FER HOME
THE DAWNING DAY BRINGS TO JAKE'S HORRIFIED EYES HIS MISTAKE OF LAST NIGHT
A WHITE BIRCH— WHY I BE SURROUNDED BY WHITE BIRCHES
MY MONEY MY MONEY WHERE'S MY MONEY?!
AUG. 9

SKULL VALLEY
NAN'S DUDE RANCH
Garrett Price
A MR. KELP IS DUE HERE TODAY... NAN SAYS TO WATCH FOR HIM AT THE CREEK, AS IT'S TOO HIGH FOR HIM TO TRY TO FORD IT WITH A CAR
I'LL GUIDE HIM UP TO THE NEW BRIDGE
MEANWHILE MR. KELP HAS A BREAKDOWN
I HOPE THIS' MAN WILL GIVE ME A TOW....
CRAZY LOOKINEST CONTRAPTION I EVER SEE— BUT HITCH HER ON HERE
I COULDN'T BEAR TO LEAVE THE OLD MUD CAT BEHIND, SO I MADE HER INTO A TRAILER
GOOSE CREEK IS PURTY HIGH, BUT WE'LL MAKE A STAB AT CROSSIN' HER!
AH.. WATER
THE DERNED CURRENT'S CARRYIN' US DOWN INTER DEEP WATER
SUFFERIN' COYOTES!!
HUH- WHAT HAPPENED BILL? WHERE'S YOUR CAR?
WE'RE USIN' IT FER AN ANCHOR...
AH- WATER!
MUD-CAT

[ADVERTISEMENT] [ADVERTISEMENT] [ADVERTISEMENT]

Doctors find Bromo-Seltzer stops next-morning headaches FASTER!

TESTS conducted by doctors recently proved what millions of men have known for years—that Bromo-Seltzer gives faster relief for next-morning headaches!

Besides stopping the headache faster than any other remedy the doctors tested, Bromo-Seltzer helps in other ways. Soothes an upset stomach—calms nerves. Reduces the excess lactic acid accumulation in the blood caused by over-indulgence. Helps nature restore normal alkaline balance.

Next time you wake up with a "head," just try this faster, more complete relief! You can get it at drugstores and soda fountains everywhere. Keep a bottle in your medicine cabinet, too.

Chicago Sunday Tribune
THE WORLD'S GREATEST NEWSPAPER
AUGUST 9, 1936.

WANT ADS INDEX ON NEXT PAGE
NEWS PICTURES

A GUIDE TO HOTEL APARTMENTS AND ROOMS Pages 4-5

JEWELRY, OLD GOLD, ETC.

OUT OF THE HIGH RENT LOOP DISTRICT —WE CANNOT BE UNDERSOLD.

LEVINSON'S LOANS
739N.Clark-st.

IN BUSINESS SINCE 1888. Bonded and Licensed Pawn Brokers. Member of Chicago Assn. of Commerce.

Out of Pawn Bargains
DIAMONDS
BRAND NEW
Jewelers' Expired Loans

EVERY ITEM IN OUR STOCK MARKED IN PLAIN FIGURES. ONE PRICE TO ALL. Compare QUALITY not alone QUANTITY. DON'T BE MISLED BY SIZE. SEE US BEFORE YOU BUY!

INVESTMENT VALUES.
Buy Now—Beat Inflation.

WE WILL SUBMIT ANY ARTICLE FOR APPRAISAL BEFORE PURCHASE. YOU SELECT THE APPRAISER.

Diamond Rings

SOLITAIRES.

EXPIRED LOAN NO. 8314.
6.08 CT. DIAMOND, PERFECT AMERICAN CUT. Superbly Brilliant, in lady's all platinum beautiful prong ring with 6 Marquise diamonds....$1,085

EXPIRED LOAN NO. 8149.
5.83 CT. DIAMOND, ABSOLUTELY PERFECT AND FLAWLESS. Good Color. American Cut, Fiery Gem, in man's attractive handmade [C. D. Peacock] ring $945

EXPIRED LOAN NO. 8256.
3.20 CT. DIAMOND, FINE COLOR, AMERICAN CUT, 99% Perfect, effectively set in lady's all platinum ring of newest design with 2 Baguette and 2 Round Diamonds....$510

EXPIRED LOAN NO. 2982.
2.75 CT. DIAMOND, BLUE WHITE, 99% PERFECT. Finest American Cut, in lady's all platinum beautiful tailored prong ring with 20 diamonds....$475

EXPIRED LOAN NO. 8250.
2.54 CT. DIAMOND, BLUE WHITE, 98% Perfect, Beautifully Brilliant, in lady's newest design all platinum square prong ring with 6 diamonds....$385

EXPIRED LOAN NO. 8041.
1.96 CT. DIAMOND, BLUE WHITE, 99% PERFECT, AMERICAN CUT, in lady's exquisitely fashioned all platinum ring with 6 Round and 2 Marquise dias..$335

EXPIRED LOAN NO. 7438.
1.75 CT. DIAMOND, BLUE WHITE, FINEST AMERICAN CUT, in lady's all platinum attractive modern ring with 6 diamonds Channel set....$250

EXPIRED LOAN NO. 8072.
1.65 CT. DIAMOND, BLUE WHITE, AMERICAN CUT, Radiant Gem, in man's unusually attractive heavy Gypsy ring with 4 diamonds....$195

EXPIRED LOAN NO. 8023.
1.35 CT. DIAMOND, BLUE WHITE WESSELTON, AMERICAN CUT, in lady's all platinum smartly tailored ring with 2 Baguette and 2 Round diamonds..$170

EXPIRED LOAN NO. 8066.
1.25 CT. DIAMOND, BLUE WHITE, 99% Perfect, Unusually Brilliant, in man's handsome white gold ring with 2 Blue Sapphires, Triangle Shape....$125

EXPIRED LOAN NO. 8065.
.95 CT. DIAMOND, BLUE WHITE, American Cut, in lady's attractive all platinum Engagement ring with 8 diamonds Channel set....$95

EXPIRED LOAN NO. 8571.
1.07 CT. DIAMOND, BLUE WHITE WESSELTON, Exceptionally Brilliant, in man's very attractive modern yellow gold Gypsy ring....$80

EXPIRED LOAN NO. 8333.
.75 CT. DIAMOND, PERFECT, AMERICAN CUT, beautifully radiant gem, in lady's exquisite all platinum ring with 2 Marquise and 2 Round dias.$72.50

EXPIRED LOAN NO. 8093.
.60 CT. DIAMOND, BLUE WHITE WESSELTON, AMERICAN CUT, in lady's all platinum beautifully styled ring with 2 Marquise diamonds....$55

EXPIRED LOAN NO. 8433.
.52 CT. DIAMOND, BLUE WHITE WESSELTON, AMERICAN CUT, in lady's attractive square prong Engagement ring....$50

EXPIRED LOAN NO. 8628.
.40 CT. DIAMOND, BLUE WHITE WESSELTON, AMERICAN CUT, in lady's exquisite square prong Engagement ring with 4 diamonds....$35

Fancy Cut Diamonds

EXPIRED LOAN NO. 7477.
1.60 CT. MARQUISE DIAMOND, BLUE WHITE WESSELTON GEM, PERFECT AND FLAWLESS. Finest Cut, Long Narrow Shape, in lady's exquisitely styled ring with 6 Marquise Diamonds....$410

EXPIRED LOAN NO. 7184.
1.03 CT. EMERALD CUT DIAMOND, BLUE WHITE WESSELTON, very brilliant, in lady's all platinum individually fashioned Engagement ring with 8 Baguette diamonds....$195

Diamond Wedding Rings

BRAND NEW—ALL FINGER SIZES.
$100 DIAMOND WEDDING RINGS. All Platinum, Channel Set [edge to edge] with dias. all around, each about .03 Ct. Blue White, Perfectly Matched....$40
$140 DIAMOND WEDDING RINGS. All Platinum, Channel Set [edge to edge] with 28 large Blue White perfectly matched diamonds all around....$35
$80 DIAMOND WEDDING RINGS. All Platinum, Channel Set [edge to edge] with 50 Blue White Brilliant dias....$20
$40 DIAMOND WEDDING RINGS. All Platinum, Channel set with 10 large perfectly matched Blue White brilliant diamonds....$10

Diamond Dinner Rings

$980 DIAMOND DINNER RING. Princess Style. All Platinum, exquisitely designed with 22 large, finest quality diamonds. 2 DIAMONDS ABOUT 1.50 CT. in center. BLUE WHITE. PERFECT. FINEST AMERICAN CUT. Unusually beautiful....$245
$380 DIAMOND DINNER RING. All Platinum, Very attractively styled in the newest fashion with 23 Large Brilliant diamonds; 3 Extra Large Marquise Diamonds in center. All of Finest Blue White quality....$95
$200 DIAMOND FINGER RING, set with 17 gem quality dias. Center diamond about .40 Ct.. Blue White Wesselton Gem. Finest American Cut. A modern, exquisitely patterned ring that can be used as an Engagement ring....$50

Diamond Wrist Watches

$340 LADY'S DIAMOND BAGUETTE WRIST WATCH, Newest Square Dial, All Platinum, elaborately fashioned with 54 extra large Blue White brilliant diamonds; 2 large Baguette Diamonds. 17 Jewel Finest Geneva movement. BRAND NEW GUARANTEED..$85
$190 LADY'S DIAMOND ELGIN BAGUETTE WRIST WATCH, All Platinum, attractively set with 22 large Blue White Finest Quality diamonds, 17 Jewel Guaranteed Elgin Movement. Timed and cased at Elgin factory. BRAND NEW....$48
$105 LADY'S DIAMOND BAGUETTE WRIST WATCH, All Platinum, beautiful dainty model with 20 Blue White brilliant diamonds. 17 Jewel Finest Geneva Movement. GUARANTEED. BRAND NEW....$26.50

Misc. Diamond Jewelry

$3,025 DIAMOND FLEXIBLE BRACELET, ALL PLATINUM, exquisitely beautiful design with 238 large Full Cut Diamonds; 12 Baguette Diamonds; 6 Extra Large Marquise Diamonds. Total weight about 18 Cts. All Blue White, Perfect and Matched. Superlatively Brilliant and attractive....$985
$1,300 DIAMOND BAR PIN BROOCH, All Platinum, Beautifully fashioned with 92 extra large Blue White Brilliant Diamonds. 1.50 CT. DIAMOND, ABSOLUTELY PERFECT, in center. Interset with 14 Genuine Oriental Blue Sapphires. 2¾ inches long. Exceptionally attractive....$325
$600 MAN'S DIAMOND RING; 3 Blue White Brilliant Diamonds, Finest American Cut, about 2 Cts., in modern attractive white gold ring....$150
$180 DIAMOND SCARF PIN; Yellow Gold Unique Cluster design set with 20 finest quality Blue White Diamonds. CENTER DIAMOND ABOUT 45/100 Cts. exceptionally brilliant....$45

OUT-OF-TOWN CUSTOMERS

ATTENTION! We will ship any article to your Bank or the Railway Express Agency, Inc., for your inspection and approval at no cost or obligation to you ANYWHERE!

LEVINSON'S LOAN BANK
739N.Clark-st.
KNOWN FROM COAST TO COAST.

JEWELRY, OLD GOLD, ETC.

FIDELITY LOAN BANK
9 S. Clark-st.

LICENSED BONDED PAWNBROKERS. ESTABLISHED 1893.

Liquidating Out of Pawn Diamonds

WE WILL SUBMIT ANY ARTICLE FOR APPRAISAL BEFORE PURCHASE. YOU SELECT THE APPRAISER.

Diamond Solitaires

$3,700 LADY'S DIAMOND SOLITAIRE. Weight 4.75 carats; fine American cut [perfect]; gorgeous all platinum mounting with 36 diamonds. Sale price to liquidate loan....$925
$2,780 MAN'S DIAMOND SOLITAIRE. Weight 3.80 carats. Finest American cut and color [perfect]; dazzling brilliance; handmade all platinum mounting with 2 baguette and 2 square cut diamonds. Sale price to liquidate loan....$695
$2,500 LADY'S DIAMOND SOLITAIRE. Weight 3.52 carats. Fine American cut [perfect]; unusual brilliance. Elaborate all platinum mounting with 20 diamonds. Sale price to liquidate loan....$625
$1,900 LADY'S DIAMOND SOLITAIRE. Weight 2.62 carats; fine American cut [perfect]; all platinum mounting of gorgeous design with 18 diamonds. Sale price to liquidate loan....$475
$1,300 LADY'S DIAMOND SOLITAIRE. Weight 1.93 carats; finest American cut and color. Very brilliant; exquisite all platinum mounting of the newest design with 18 diamonds. Sale price to liquidate loan....$325
$1,000 LADY'S DIAMOND SOLITAIRE. Weight 1.65 carats; finest American cut; blue white [perfect]; exquisite all platinum mounting with 16 diamonds. Sale price to liquidate loan..$250
$940 LADY'S DIAMOND SOLITAIRE. Weight 1.52 carats; finest American cut; blue white [perfect]; unusual brilliance; newest all platinum mounting of attractive design with 20 round and 6 marquise shaped diamonds. Sale price to liquidate loan....$235
$660 LADY'S DIAMOND SOLITAIRE. Weight 1.38 carats; finest American cut; blue white; unusual brilliance. Beautiful all platinum fancy prong mounting of the latest design with 12 diamonds Sale price to liquidate loan....$165
$540 LADY'S DIAMOND SOLITAIRE. Weight 1.27 carats; finest American cut; blue white; very brilliant; all platinum mounting of elaborate design with 14 diamonds. Sale price to liquidate loan....$135
$340 LADY'S DIAMOND SOLITAIRE. Weight .82 carat; fine American cut; blue white; very brilliant; newest all mounting with 6 diamonds. Sale price to liquidate loan....$85
$280 MAN'S DIAMOND SOLITAIRE. Weight .65 carat; blue white; brilliant heavy 18K solid white gold mounting with 2 side diamonds. Sale price to liquidate loan....$70
$220 LADY'S DIAMOND SOLITAIRE. Weight .55 carat; fine American cut and brilliance; set in the newest type mounting with 6 diamonds. Sale price to liquidate loan....$55
$140 LADY'S DIAMOND SOLITAIRE. Weight .37 carat; fine cut, blue white and brilliant. Set in either white gold or yellow gold mounting of the newest design, with 4 side diamonds. Sale price to liquidate loan....$35

Diamond Wedding Rings

DIAMOND WEDDING RINGS. ALL platinum. Channel set edge to edge complete circle; blue white and perfectly matched; each diamond about 3 points. All finger sizes. Brand new....$45
DIAMOND WEDDING RINGS. ALL platinum; set edge to edge; complete circle. No metal separations; 35 large perfectly matched blue white diamonds. All finger sizes. Brand new.$29.50
DIAMOND WEDDING RINGS. ALL platinum Channel set with 10 large perfectly matched blue white diamonds. All finger sizes. Brand new.$11.50

Diamond Dinner Rings

$600 DIAMOND DINNER RING. Beautifully designed in all platinum with 43 large blue white diamonds, 6 baguette shaped diamonds, and large marquise shaped diamond in center. Sale price to liquidate loan....$150
$300 DIAMOND DINNER RING. Platinum set of unique design with 31 large matched blue white diamonds. Sale price to liquidate loan....$75

Diamond Wrist Watches

$740 LADY'S DIAMOND BAGUETTE style wrist watch. Beautifully designed in all platinum with 98 perfectly matched blue white diamonds, 4 large marquise diamonds; attached all platinum flexible bracelet with 38 diamonds; highest grade 17 jewels, fully guaranteed [Geneva] movement. Brand new....$185
$600 MAN'S DIAMOND STRAP WATCH; Handsomely styled in all platinum with 14 round and 8 large baguette shaped diamonds set in numerals. Highest grade 17 jewels; fully guaranteed [Swiss] movement. Brand new....$150
$380 LADY'S ELGIN DIAMOND WRIST watch [newest round design]; beautifully styled in all platinum with 36 extra large fine selected diamonds. 17 jewels, fully guaranteed Elgin movement. Brand new....$95

Bracelets, Brooches, etc.

$1,900 DIAMOND BRACELET. ALL platinum [flexible]; very elaborate, with 133 extra large fine selected diamonds weighing approximately 10 carats. Sale price to liquidate loan..$475
$600 DIAMOND BROOCH, BOW KNOT circle design, exquisitely designed in all platinum with 40 large diamonds of unusually fine quality. Sale price to liquidate loan....$150

Miscellaneous—

$1,100 MAN'S TWIN DIAMOND AND Emerald Ring; 1 carat diamond and 1 carat emerald, both of the finest quality; very unique green gold mounting. Sale price to liquidate loan....$275
$900 MAN'S STAR SAPPHIRE RING. Approximate weight, 30 carats, beautiful blue color, massive all platinum ring with 2 long baguette shaped diamonds. Sale price to liquidate loan..$225
$300 DIAMOND EARRINGS. FINE quality diamonds, about 1¼ carats; 18K solid white gold basket set earscrews. Sale price to liquidate loan....$75

IF YOU LIVE OUT OF TOWN

You may inspect any of the above articles without cost or obligation. Just drop us a line and tell what item you would particularly like to see. It will be sent to your Bank or Railway Express agency for your inspection. If the purchase is not made you do not have to pay one penny.

WRITE TODAY.

Money Loaned

Quickly—Confidentially on Diamonds—Watches—Jewelry and Silverware.
Lowest Rates of Interest.
Highest Valuations.

FIDELITY LOAN BANK
9 S. Clark-st.
LICENSED BONDED PAWNBROKERS. ESTABLISHED 1893.

JEWELRY, OLD GOLD, ETC.

THE U.S. LOAN BANK
SIXTH FLOOR
10 N. Clark-st.

45 YEARS IN THE HEART OF THE LOOP. PAWNBROKERS LICENSE NO. 1.

Chicago's Most Reliable Dealer in Precious Stones.

OUT OF PAWN BARGAINS

We will submit any article for appraisal before purchase

Diamond Rings

5.09 kt. Diamond. Blue white color. Very fine American cut. Exceptionally brilliant. Handsomely mounted in ring of latest design. SPECIALLY PRICED....$575.00
2.75 kt. Diamond. Absolutely perfect. Free from any flaws or imperfections. Very fine American cut. Exceptionally brilliant. Artistically mounted in all platinum ring with 12 large blue white diamonds in setting. SPECIALLY PRICED....$450.00
2.50 kt. Diamond. Blue white color. Exceptionally brilliant. Beautifully mounted in all platinum ring of newest design with 10 blue white diamonds in mounting. SPECIALLY PRICED....$325.00
2.06 kt. Diamond. Blue white color. Handsomely mounted in 18 kt. white gold massive man's ring. SPECIALLY PRICED....$225.00
1.56 kt. Diamond. Blue white color. Attractively mounted in platinum ring, square top effect, with 14 large blue white diamonds in setting. SPECIALLY PRICED....$195.00
1.34 kt. Diamond. Blue white color. Beautifully mounted in all platinum ring of latest design with 16 large blue white diamonds in mounting. SPECIALLY PRICED....$175.00
1.07 kt. Diamond. Blue white color. All platinum ring with square top effect, 6 large blue white round diamonds and 4 baguette shape diamonds in mounting. SPECIALLY PRICED....$125.00
1.01 kt. Diamond. Blue white color. Mounted in man's heavy 18 kt. white gold ring, 8 large blue white diamonds in mounting. SPECIALLY PRICED....$95.00
69/100 kt. Diamond. Blue white color. Beautifully mounted in all platinum ring with 16 large blue white diamonds in setting. SPECIALLY PRICED....$75.00
52/100 kt. Diamond. Handsomely mounted in platinum ring with 12 blue white diamonds in mounting. SPECIALLY PRICED....$50.00
25/100 kt. Diamond. Blue white color. Set with 6 large blue white diamonds in all platinum ring with latest square top. SPECIALLY PRICED.$30.00
$40.00 Diamond rings. Blue white color. Mounted in white gold; ladies' and men's single stone and dinner rings. SPECIALLY PRICED....$10.00

Fancy Cut Diamonds

3.02 kt. Diamond. Emerald cut. Absolutely perfect, free from any flaws or imperfections. Gem color. Mounted in all platinum ring with 2 blue white baguette shape diamonds in setting. SPECIALLY PRICED...$950.00
1.39 kt. Diamond. Emerald cut. Blue white color. Artistically mounted in all platinum ring with 2 blue white baguette shape diamonds in mounting. SPECIALLY PRICED....$275.00
1.14 kt. Diamond. Marquise shape. Blue white color. Beautifully mounted in all platinum ring with 6 large blue white marquise shape diamonds in setting. SPECIALLY PRICED...$225.00
OTHERS FROM $75.00 UP

Diamond Wedding Rings

BRAND NEW.
$180.00 Diamond Wedding Rings. All platinum Channel set, 28 large blue white perfectly matched diamonds. Approximate total weight 1½ kts. SPECIALLY PRICED....$45.00
$130.00 Diamond Wedding Rings. All platinum Channel set, 51 large square cut blue white matched diamonds. SPECIALLY PRICED....$32.50
$90.00 Diamond Wedding Rings. All platinum, also the new natural yellow gold rings. Channel set. 55 large blue white diamonds. SPECIALLY PRICED....$22.50
$40.00 Diamond Wedding Rings. All platinum Channel set, 10 large blue white diamonds, half way round. SPECIALLY PRICED....$10.00
$30.00 Diamond Wedding Rings. 5 large blue white diamonds set in white gold rings. SPECIALLY PRICED....$7 50

Diamond Dinner Rings

$380.00 Diamond Dinner Ring. Set with 1 large blue white marquise shape diamond in center—about ¾ kt.—with 28 large blue white diamonds, all platinum handmade mounting. SPECIALLY PRICED....$95.00
$260.00 Diamond Dinner Ring. Set with 1 large blue white baguette shape diamond in center with 20 round blue white diamonds in beautiful mounting. SPECIALLY PRICED....$65.00
$140.00 Diamond Dinner Ring. Set with 18 large blue white diamonds set in platinum ring. SPECIALLY PRICED....$35.00
OTHERS FROM $10.00 TO $1,000.00.

Diam'd Watch Bracelets

BRAND NEW.
$500.00 Watch Bracelet. Choice of baguette shape or new round shape. All platinum. Set with 2 blue white baguette shaped diamonds and 72 round diamonds. Attached with diamond set bracelet with diamonds all around. Equipped with 17 jewel Geneva movement. SPECIALLY PRICED....$125.00
$380.00 Lady's Hamilton Watch Bracelet. New round design. All platinum. Beautifully mounted with 38 extra large blue white diamonds Equipped with 17 jewel guaranteed Hamilton movement. SPECIALLY PRICED.$95.00
$200.00 Lady's Elgin Baguette Watch Bracelet. All platinum. Attractively patterned with 22 large blue white, perfectly matched diamonds. 17 jewel. Smallest Elgin movement. Timed and cased at Elgin factory. Fully guaranteed. Brand new....$50.00
$140.00 Baguette Watch Bracelet. 14 kt. solid gold case. Set with 20 large blue white diamonds. 17 jewel Waltham movement. SPECIALLY PRICED....$35.00
$60.00 Watches. 21 jewel Illinois, Hamilton, Waltham, and Elgin. White and yellow gold cases. SPECIALLY PRICED....$15.00

Diamond Bracelets Etc.

$2,200.00 Diamond Bracelet. Set with 1 large center diamond about ¾ kt. 2 diamonds about ¼ kt. each and 158 large full cut diamonds [all blue white diamonds] artistically mounted in beautiful handmade all platinum bracelet Total weight of diamonds about 15 kts. SPECIALLY PRICED....$550.00
$1,400.00 Diamond bracelet. Set with 51 large diamonds. Approximate weight 5.50 kts. All platinum, beautiful handmade, exceptionally flexible bracelet. SPECIALLY PRICED.$350.00
$1,100.00 Diamond Bracelet. All platinum handsome design flexible bracelet. Set with 23 exceptionally large blue white diamonds and 21 genuine sapphires alternating. SPECIALLY PRICED....$275.00
$150.00 Barpin. 21 large blue white diamonds. All platinum, handmade filigree design pin. SPECIALLY PRICED....$37.50
OTHERS FROM $10.00 TO $5,000.00.

Confidential Loans

on diamonds, watches, and jewelry in private rooms AS LOW AS 1%.

THE U.S. LOAN BANK
SIXTH FLOOR
10 N. Clark-st.

JEWELRY, OLD GOLD, ETC.

CHICAGO SECURITY PAWNERS

LICENSED. BONDED PAWNBROKERS.
Sherman Hotel Bldg.
102 WEST RANDOLPH-ST

EXPIRED DIAMOND FORFEITURES
OUT-OF-PAWN DIAMOND BARGAINS
GREATEST VALUES OF ALL

WE WILL SUBMIT ANY ARTICLE FOR APPRAISAL BEFORE PURCHASE. CHOOSE YOUR OWN APPRAISER.

Diamond Rings

$4,380 MAN'S DIAMOND SOLITAIRE RING, approx. 7¼ Cts. Absolutely perfect and flawless, finest American cut, fiery brilliant, heavy platinum mounting. Price now....$1,095
$1,140 MAN'S DIAMOND SOLITAIRE RING, approx. 3¼ Cts. Absolutely perfect, commercial color, attractively set in a very heavy yellow gold coin finish mounting. Price now....$285
$180 MAN'S DIAMOND SOLITAIRE RING, approx. .52 Cts. Exceptionally fine quality, set in a heavy, up to date mounting. Price now....$45
$380 MAN'S DIAMOND SOLITAIRE RING, approx. 1.10 Cts. Blue-White, American cut, fiery brilliant, heavy mounting. Price now....$95
$480 MAN'S DIAMOND SOLITAIRE RING, weight approx. 1¼ Cts. Blue-White, American cut, gem quality, unusually brilliant, set in a smartly styled modern white gold ring with 6 side diamonds. Price now....$120
$2,340 MAN'S DIAMOND SOLITAIRE RING, weight approx. 3 Cts. Blue Wesselton, perfect and flawless, absolute gem, beautifully brilliant, set in a very heavy hand made gypsy mounting. Price now....$585
$2,380 LADY'S DIAMOND SOLITAIRE RING, approx. 4 Cts. Very fine color and brilliancy, absolutely perfect; very gorgeous, all platinum mounting with side dias. Price now....$595
$1,420 LADY'S DIAMOND SOLITAIRE RING, approx. 2.80 Cts. Beautiful color and brilliancy, absolutely perfect, gold Tiffany ring. Price now..$355
$900 LADY'S DIAMOND SOLITAIRE RING, weight approx. 1.75 Cts. Exceptionally good color and brilliancy, elaborate platinum mounting with 32 Blue-White dias. Price now....$225
$720 LADY'S DIAMOND SOLITAIRE RING, approx. 1.50 Cts. Perfect and flawless, beautifully brilliant gem, smartly styled, tailored platinum setting with 14 dias. Price now....$180
$180 LADY'S DIAMOND SOLITAIRE RING, approx. .50 Ct. Blue-White Wesselton gem, perfect and flawless, all platinum engagement ring with 6 diamonds. Price now....$45
$500 LADY'S TWIN DIAMOND RING, two diamonds, approx. 1¾ Ct.. Blue-White, fiery brilliant, twin yellow gold Tiffany mounting. Price now....$125
$500 LADY'S DIAMOND SOLITAIRE RING, weight approx. 1¼ Cts. Fiery brilliant, beautifully made, lovely all platinum mounting, attractively set with side diamonds. Price now....$125
$300 LADY'S DIAMOND SOLITAIRE RING, approx. .60 Cts. Blue-White, finest American cut, absolutely perfect, gorgeously designed platinum ring, with 16 diamonds. Price now..$75
$440 LADY'S DIAMOND SOLITAIRE RING, approx. 1 Ct. Finest brilliancy, American cut, all platinum prong mounting with side dias. Price now..$110

Misc. Extra Specials

$2,660 LOOSE DIAMOND, weighing 2 Cts. Top quality Blue-White Wesselton gem, finest American cut, 100% perfect and flawless. Beautifully brilliant, of rare quality. Price now....$665
$1,800 MAN'S DIAMOND SOLITAIRE RING, approx. 3.40 Cts. American cut, Blue-White gem quality, marvelous lustre and brilliancy, attractive heavy white-gold ring. Price now$450
$500 DIAMOND EARRINGS, weight approx. 1¾ Cts. Blue-White Wesselton diamonds, absolutely perfect and flawless, American cut, white gold prong ear screws. Price now....$125
$600 MAN'S PLATINUM WRIST WATCH, long thin curved model, genuine Paul Ditisheim movement, fully jeweled and adjusted, 14 large diamonds and 18 genuine rubies in dial. Exceptionally attractive, brand new, guaranteed. Price now....$150
$1,580 LADY'S GENUINE EMERALD RING, weight approx. 9 Cts. Cabachon emerald, velvety grass-green color, mounted in an ultra-smart and attractive all platinum ring, set with 20 round and 6 baguette and 2 kite-shaped diamonds. Price now....$395
$3,600 LADY'S DIAMOND FLEXIBLE BRACELET, all platinum straight-line design, with 33 diamonds, approx. ½ Ct. each, all Blue-White, selected gem quality, perfectly matched. Total weight approx. 16¼ Cts. Price now$900

Fancy Cut Diamonds

$3,400 LADY'S MARQUIS DIAMOND RING, approx. 3 Cts. Beautiful Blue-White color, fiery brilliant; smartly tailored all platinum mounting with 6 Marquis dias. Price now....$850
$1,200 LADY'S EMERALD CUT DIAMOND RING, approx. 1.75 Cts. Blue-White, absolutely perfect, stylish platinum engagement ring, with 2 baguette diamonds. Price now....$300
$800 LADY'S MARQUIS DIAMOND RING, approx. 1.50 Cts. Blue-White, unusually brilliant, perfect and flawless, gorgeously designed all platinum ring, with 16 round and 2 Marquis diamonds. Price now....$200
$440 LADY'S MARQUIS DIAMOND RING, approx. 1 Ct., Blue-White finest brilliancy, all platinum mounting, with 6 diamonds. Price now....$110

Diamond Wedding Rings

ALL SIZES—BRAND NEW.
$160 DIAMOND WEDDING RINGS, all platinum, channel set edge to edge, complete circle three point blue-white, perfect large diamonds. Price now.$40
$140 DIAMOND WEDDING RINGS, all platinum, channel set edge to edge, 28 large Blue-White diamonds, weighing about 1¼ Cts. Price now....$35
$80 DIAMOND WEDDING RINGS, all platinum, channel set edge to edge, 50 Blue-White diamonds. Price now..$20

Diamond Wrist Watches

$100 LADY'S DIAMOND WRIST WATCH. Beautiful new round design, 14 Kt. white gold, with 20 brilliant Blue-White dias., 17 jeweled guaranteed Geneva movement. NEW. Price now.$25
$500 LADY'S DIAMOND WRIST WATCH. Extra heavy hand made platinum case, beautifully styled with 32 exceptionally large Blue-White dias., approx. 2½ Cts., 8 genuine French cut blue sapphires, 17 jeweled, guar. Geneva movement. NEW. Price now....$125
$300 LADY'S DIAMOND BAGUETTE WRIST WATCH all platinum, beautifully styled with 46 brilliantly matched Blue-White dias., 2 Marquis dias., 24 dias. set in link-end extension, guaranteed, 17 jeweled Geneva movement. NEW. Price now....$75

Diamond Dinner Rings

$220 LADY'S DIAMOND DINNER RING. All platinum, beautifully styled with 23 large dias., extra large center dia. Total about 1¼ Cts. Price now....$55
$600 LADY'S DIAMOND PRINCESS RING, all platinum, exquisitely designed with 10 large diamonds, 4 very large diamonds in center, weight approx. 3 Cts. Total weight of diamonds about 4½ Cts. Price now....$150
$440 LADY'S DIAMOND DINNER RING. Gorgeously designed with 36 extra large perfect, Blue-White diamonds, approx. 3½ Cts. Price now....$110

OUT-OF-TOWN CUSTOMERS: WE SHIP

ANY ARTICLE TO YOUR BANK OR EXPRESS AGENCY FOR INSPECTION AND APPRAISAL AT ABSOLUTELY NO COST OR OBLIGATION TO YOU.

CHICAGO SECURITY PAWNERS
SHERMAN HOTEL BLDG.
102 WEST RANDOLPH-ST.

JEWELRY, OLD GOLD, ETC.

CASH FOR OLD GOLD
DIAMONDS, JEWELRY, GOLD TEETH, PAWN TICKETS, WATCHES, SILVER.
This institution is operated by public-spirited citizens to help you obtain cash.
MEMBER Chicago Assn. of Commerce. ESTABLISHED 1900.
Chicago Gold Smelting Co.,
37 SOUTH WABASH-AV.
CORNER MONROE-ST., 3D FLOOR.

"Cash In" YOUR GOLD
DIAMOND, BRIDGEWORK, WATCHES, JEWELRY, SILVER. LATEST PRICES PAID.
Romack Gold Refining Co.,
7 W. MADISON. CORNER STATE. FIFTH FLOOR. 5TH FL. ROOM 501.

DO NOT SELL YOUR OLD GOLD, SILVER, diamonds before getting our prices.
MARTIN REFINING CORP.,
ROOM 1218 PITTSFIELD BLDG., 55 EAST WASHINGTON. DEARBORN 3394.

Pawn Tickets, Diamonds,
OLD GOLD, JEWELRY, ETC., BOUGHT.
JEWELERS' EXCHANGE,
32 N. STATE, 11TH FLOOR, DEAR. 8905.

OLD GOLD, DIAMONDS—HIGH PRICES. Platinum, Plated Jewelry, Watches, Silver.
A. QUINT & CO.,
5 N. WABASH, KESNER BLDG., ENTIRE Third Floor. GOLD SMELTERS. Estab. 1873.

$600 LADIES ALL PLATINUM DIAMOND wristwatch; all diamond band, set 72 round and 2 baguette diamonds, 17 jewel, guaranteed Geneva movement....$150
EMPIRE LOAN BANK, 649 N. CLARK-ST.

SELL YOUR OLD GOLD TO THE OLD RELIABLE UNITED SMELTING WORKS, 39 S. State-street, cor. Monroe. Rm. 404.

— — CASH MONEY FOR OLD GOLD — — Diamonds, Pawn Tickets, Dental Gold. BARNETT'S. 57 EAST MADISON-ST.

INVESTMENT HOUSES.

When 6% BECOMES 0%.
The ones who realize the most money from defaulted bonds are usually those who act promptly in the light of the best available information, whether this means [1] Exchanging for issues that are still paying interest, [2] Selling immediately, [3] Holding for higher prices, or interest resumption [4] Depositing with a protective committee. We will be glad to give you our recommendations on your defaulted bonds without obligation or to give you the latest published information concerning them. Come in or write.
MATTHEWS, LYNCH & CO.,
Investment Securities.
120 South La Salle-street, Chicago.
Franklin 7722.

REAL ESTATE BONDS
We will buy all issues of Real Estate Mortgage Bonds.
PHONE OR WRITE
Makler Bros., Inc.
120 So. La Salle-st., Chicago.
PHONE—CENTRAL 2090.

WANTED TO BUY.

WANTED TO BUY FROM AUTHOR OR owner, for exclusive use, text material for Home Study Course in Salesmanship. Address G L 9, Tribune.

WANTED—AUTO-CLAVE STERILIZER, GAS heat. Summer Clinical Laboratory, Hammond, Ind.

If you are looking for a DOG see advertisments in This Section and Graphic Section Part 7, Page 6

BUILDING MATERIALS.

Heating and Plumbing Supplies.

1 LINK BELT AUTOMATIC COAL STOKER complete with blower; 100-150 horsepower. Will sacrifice. ADDRESS Y N 478, TRIBUNE.

HORIZONTAL SECTIONAL HOT WATER heating boiler for 7 or 8 rms.; good cond; $35. 4018 Vincennes-avenue. Oakland 4211.

PIPE FURNACES, NEW, ALL SIZES, 20 IN. pot with casing, $52.50. Seffern Supply.

HESS STEEL FURNACE WITH PIPES, $20. 5442 W. 63-place. Rep. 4482.

Lumber.

$200,000 WORTH
of the best brand new Lumber, Plasterboard, Doors, Insulating Board, Sash, Roofing.

At the greatest money savings ever offered in the U. S. A.! Before you buy compare our prices. ALSO ONLY LUMBER YARD WITH ALL WORLD'S FAIR LUMBER.
2x4s, like new, clean, low as lin. ft. 1c. 1x6, tongue and grooved, $28, lin. ft., 1c. Maple flooring, like new, 100 sq. ft., $3.00. 2x6, 2x8, 2x10, 2x12, 4x4, 4x6, 6x6 and timbers at lowest prices in the U. S. A.
LATHS LIKE NEW, BUNDLE 20C.
New roofing covers, 100 sq. ft. 79c roll. Brand new wallboard all sizes 100 sq. ft. $1.50. Best new plasterboard, ⅜" 100 sq. ft. $2.20; best new insulation full ½"; 100 sq ft.. $3.50.
Just bought all the doors from Wm. Morris & Son. These doors are union made, of the best quality, brand new, in all sizes. Best new 5-x panel doors low as $2.45 ea. Best new French doors low as $3.50 ea. Best new 8'x8' garage doors. $18 value for only....$12.50
Combination doors, glazed and wired, $4.95. Best new one panel mirror, birch doors all sizes, reg. price $16, our price only $4.95; best flush exterior front entrance doors, colonial style, in all sizes, $30 values for only....$10.95
Also 8,000 used doors low as 25c ea.; new steel sash, various sizes, only $7.50 ea. World's Fair steel decking and fencing, all lengths, close out 100 sq. ft., $3.00; steel and wood trusses up to 70 ft., also new stone sills, wire fencing, brick, asphalt blocks, flagpoles, sash, frames, glass, steel doors, paints, nails roofing shingles 1,000 other bargains less than ¼ price
Louis Meitus Lumber Co.
3800 S. Western at Archer. Laf. 0074.
OPEN SUNDAY UNTIL NOON.

ATTENTION.
AT BARGAIN PRICES.
WRECKING 44 FACTORY BUILDINGS, AT STUDEBAKER'S SOUTH BEND PLANT. 5,000,000 FEET WHITE PINE LUMBER. Assorted Widths and Lengths.
BRICK—LUMBER—SASH.
Good for hot beds, chicken coops, etc. I-beams, pipe, steel rolling doors and firebrick; all kinds of other structural steel. ELECTRICAL equipment; overhead CRANES, complete SPRINKLER SYSTEMS, Fire doors, fire brick; 113,000 sq. ft. Federal cement tile.
Hundreds Tons Structural Steel Corrugated Sheets, Steel Sash, Conduit and Steel Pipe.
Everything and anything in the building line. Largest supply of all kinds of used building materials in Indiana. Bring in your plans. Salesmen on job. Inquire at Prairie street gate at Dunham. Studebaker Plant. South Bend, Ind. Open all day Saturday.
WOODMERE WRECKING CO.

NOW WRECKING! WRECKING 1419-43 Carroll-av. 1,000,000 ft. used yellow pine lumber, from 8x12 to 2x4; ripped to any size; sacrifice ¼ million ft. 2x6 D. M. flooring. Cheap on premises.
CHICAGO WRECKING CO.
Haymarket 7305. Cicero 644.

WRECKING LARGE CONSUMERS CO. ICE plant—Wis. Rte. 11. Browns Lake, Burlington, Wis. Ph. 809. Sacrifice 1,000,000 ft. lumber; bargains at yard also, 5500 N. W. hwy. Chgo. Advance Wrecking Co. Kil. 3602.

WRECKING BUILDINGS 1336-1362 NORTH Wells-st.—Large quantity lumber pract. all sizes, lengths, etc. Salesmen on premises. Advance Wrecking Co. Lincoln 8650.

Paints.

— — BUY DIRECT FROM FACTORY. — — Largest Paint Jobbers in Chicago. SAVE FROM 1-3 TO ½.
$2.25 Great Lakes Flat—Gloss....$1.25 gal.
$2.75 Majestic Radio Bkrpt. Varn. 95 gal.
$2.75 Floor Enamel....$1.25 gal.
50,000 Gals. Paint to Choose From.
PAINT EXCHANGE OF CHICAGO.
1557 Milwaukee. 2274 Elston-avenue
6836 S. Halsted. Armitage 1440.

25,000 GALS. PAINT, 95C GAL.; 1 COAT enamel, all colors, $1.49 gal. Wear-Well varnish, quick drying, 89c gal. Wall paper, 5c roll up. 2257 ROOSEVELT-RD. CANAL 1959.

Wanted.

WILL BUY PLUMBG. FIXT., RADIATORS, boilers, fittings pipes, water tanks, tools, or any distressed merch. COL. 5484.

Miscellaneous.

WANTED—MASON SCAFFOLD FOR CASH. ADDRESS Y Y 281, TRIBUNE.

INSTRUCTION.

Moler—Originator—Pioneer
—offers New Short Courses that help you cash in on the growing demand in these professions—at a much earlier date than by the old methods!
BEAUTY CULTURE
FOR WOMEN AND GIRLS.
BARBERING
FOR MEN.
A shortage of help that is thoroughly instructed and qualified for high grade work creates a heavy demand for Moler Graduates. Here is your opportunity—take Moler's SHORT COURSE and let them place you where you will be earning good money this Fall and Winter! [Regular 6 months course—days or evenings—if preferred] Earn part of living expenses while learning. Call, phone or write for information booklet.
MOLER SYSTEM
177 N. State-st. CEN. 6393.
Adjoining Chicago Theater.
Mr. Moler Dept. T—I am interested in:
[ ] Beauty Culture. [ ] Barbering.
Name ....
Street ....
City.... State....

Chicago Hairdressing Academy
A diploma from this Internationally known school assures the graduate immediate recognition and quick acceptance in the better Beauty Salons.
Owners know that the Chicago Hairdressing Academy provides thorough personalized instruction under John Mueller, an acknowledged leader of the profession, assisted by a superior staff.
Investigate this attractive, modern school. Inspect the newest equipment, the comfortable classrooms; meet your future instructors. The moderate price will surprise you.
Write, phone, or call for complete information.
64 W. Randolph-st.
State 5861.

Gertrude Hale School of Beauty Culture
Offers unsurpassed, complete Beauty Culture Training.
Special Reduced Rate
HALE methods of advanced training by private instruction and unlimited customer practice will prepare you for a better position in the shortest possible time. It will be to your advantage to visit, phone, or write for free booklet.
Gertrude Hale School
Newest! Ultra-Modern! Finest Equipped.
162 N. STATE-STREET.

NORTHSIDERS SOUTHSIDERS
SELAN'S BEAUTY SCHOOLS
FOR A PRACTICAL TRAINING.
Complete course includes all equipment, uniform, book case, diploma.
$2 DOWN
$3 weekly. Day and evening classes. FREE EMPLOYMENT SERVICE. Write for beautiful 24 page booklet.
NORTH—2744 MILWAUKEE-AVENUE.
SOUTH—1549 W. 63D-STREET.

TUTOR — ALGEBRA LATIN ENGLISH, arithmetic, geometry, French, Germ. Span. Wm. Morrow. 5240 Winthrop. Long. 9060.

INSTRUCTION.

Positions Waiting
BURNHAM'S
(for 65 years the world's largest beauty school)
Will Enable You to
EARN MORE
in the Shortest Possible Time.
Burnham graduates are always in demand. We have more positions open than we can fill.
SEE FOR YOURSELF WHY MORE GIRLS ENROLL IN BURNHAM'S THAN IN ANY OTHER BEAUTY SCHOOL.
Come in now and see the opportunities Burnham training offers YOU. You can even enroll now and pay for most of your tuition after you graduate.
Trip to Paris Award
Velma Marsh, 5115 Nevada-street, winner of semi-annual Burnham Scholarship for efficiency while in training, sailed April 22 on S. S. Manhattan.
ALL TOOLS ARE FREE. FREE EMPLOYMENT SERVICE.
Call, write, or phone—open every day and Monday, Wednesday, Friday evenings until 9.
Day or Evening Classes.
MAIL COUPON TODAY
Send Free Booklet without obligation to
NAME ....
ADDRESS ....
CITY.... STATE....
E. BURNHAM
School of Beauty Culture
138 N. State-st., Chicago
Randolph 3355. Dept. 990.

Swedish Massage
Physio-Therapy
12 WEEKS
Qualifies You
Complete Course
LOW TUITION
EASY TERMS
Swedish MASSAGE, HYDRO-THERAPY, ANATOMY, PHYSIOLOGY, DIETETICS, HYGIENE, COLON THERAPY, ELECTRO THERAPY
DAY OR EVENING CLASSES
VISIT OUR CLASSES WITHOUT OBLIGATION OR SEND COUPON BELOW FOR FREE LITERATURE.
Illinois College of DruglessPhysicians
1930 Irving Park-bl.
CHARTERED 1925.
CUT HERE
Please send me, without obligation, your new booklet.
NAME ....
ADDRESS ....

..."Send Us a DeLEE Graduate"
Every day shop owners are offering good paying positions to DeLEE graduates. Think what that means to YOU. It means that if you receive your beauty culture and hairdressing training at DeLEE you will qualify for one of these good paying, pleasant positions. It won't take long, either, because the DeLEE individual "University" method of instruction makes learning easy.
Learn with Mme. Louise
Come in tomorrow and see this beautiful school for yourself. Find out how Madame Louise trains girls to be genuine beauty experts. If you live outside of Chicago, write for new 32 page booklet "Your Career in Beauty Culture." [It's Free.]
DeLEE
UNIVERSITY OF BEAUTY CULTURE.
30 West Washington-street
CENTRAL 8225. 16TH FLOOR.

many schools offer beauty culture courses
All of them cannot be the best. Which one will YOU select? It is an important decision—as the extent of your earning power depends on the type of training you receive.
At Marinello you learn the latest methods. The nationally famous Zotos Machineless Permanent Wave is taught exclusively at Marinello.
Start NOW and be ready for a fine position in a few months. Day or evening classes now forming. Visit our school, or, if you live outside of Chicago, let us send you Free Marinello photo Booklet T-106.
Marinello
National School of Cosmeticians.
THE WORLD'S LARGEST SYSTEM OF BEAUTY CULTURE.
108 N. State, Chicago.
PHONE STATE 5057.

LEARN
Swedish Massage
AND PHYSICAL THERAPY.
Prepare in a few weeks for big pay in uncrowded profession. Open to men and women. Complete low cost course; day or evening. Earn while learning in largest Physical Therapy clinic in America. Finest equipment. 29th year. Recognized diploma.
FREE EMPLOYMENT HELP to graduates. Jobs open with physicians, clubs, beauty shops, and in private practice. Get in now before State Boards raise requirements.
$40.00
tuition reduction for those enrolling NOW. Visitors welcome; no obligation; 8:30 a. m. to 8:30 p. m. Monday to Friday; Saturday to 4 p. m. Phone Seeley 6940.
CLIP COUPON
NATIONAL COLLEGE
OF MASSAGE AND PHYSIO-THERAPY.
20 N. Ashland-boulevard, Chicago, Ill.
NAME ....
ADDRESS ....

PHYSICAL THERAPY
INCLUDING
COLON THERAPY
SWEDISH MASSAGE.
UNDER MEDICAL SUPERVISION.
SPECIAL SUMMER RATES—ENROLL NOW.
AMERICAN COLLEGE OF PHYSICAL THERAPY,
5 N. WABASH-AVENUE. FRA. 0301-0302.

... THE BEST TRAINING ... AT THE LOWEST COST.
CHICAGO ACADEMY OF BEAUTY CULTURE.
37 SOUTH WABASH. STATE 4421.

STENOTYPY—WANT PARTY TAKE OVER enrollment, machine, and books; reas. Address Y N 300, Tribune.

(Continued on following page.)

INSTRUCTION.

(Continued from preceding page.)

HEIM BEAUTY SCHOOLS
COMPLETE COURSE.
$65---$2 Down
CONVENIENT TERMS.
FREE OPERATOR'S UNIFORM. MARCELLING KIT. AND COSMETICS. DAY AND EVENING CLASSES.
LOOP: 6 E. LAKE-STREET
SOUTH: 1019 W. 63D-ST.

American School of Beauty Culture
Recognized as one of America's finest training schools. Offers a thorough, complete course. Low tuition. Terms. Write, phone, or call for details.
159 N. State-st. Cen. 5446
8th FLOOR.

AMBITIOUS WOMEN
The quickest way to a good pay Position [with professional Diploma]—at low tuition is Expert training in
SWEDISH MASSAGE.
MELLQUIST METHOD
Mellquist Reducing Salon,
336 N. Michigan. Cen. 5300

A FASCINATING FIELD
Medical lab. work in one of citys' oldest labs. for nurses, doctors' assistants, medical secretaries, pre-med. students, pharmacists. Courses $60 to $175. $10 down. $3 to $10 per week. Class starts Sept. 15: limited to 8. Come in Tues., Thurs. eve. or send for booklet A.
ABEL LABORATORIES, INC.
Founded 1903. 7 W. Madison-st. Cen. 4104.

High School—Pre-Legal
IN SHORTEST POSSIBLE TIME.
FALL TERM SEPT. 14.
SEE OUR DISPLAY AD IN GRAPHIC SECTION.
190 N. State-street. Franklin 4122-3-4-5.
DODD-HARRIS SCHOOLS.

BE A GOVERNMENT ASST. LAY [MEAT] INSPECTOR. Start $135 month. Promotions. No experience required. Common school education. Want to qualify for next entrance test? Write. INSTRUCTION SERVICE, 519, St. Louis, Mo.

3 Wks. Only—6 Lessons, $1.85
Public Speaking, Dramatic Art, Grammar, Vocabulary Diction, Conversation, Book Review, Personality Development. Eva Fitz-Gerald, 25 E. Jackson. Web. 1152.

SAXOPHONE AND CLARINET LESSONS BY Tom Brown, of the "Famous 6 Brown Bros." 315 S. Wabash. Phone Wabash 9794.

PEASE SCHOOL OF ENGLISH. PRIVATE lessons, day or evg. 6 N Clark. Dea. 7162.

BUS. MEN—PUB. SPKG. 45 DAYS PROF. 21 yr. Give ph. Address K 332, Tribune.

$177.50 EQUITY IN "VOGUE" ART Course. Sac. for $150 cash. Del. 3428.

LEARN AUTO DRIVING—LICENSE. Borgesen Auto School, 4100 N. Clark-st.

BE AN EXPERT AUTO DRIVER. GREER COLLEGE. CALUMET 4600.

SHOW CARD DISPLAY WINDOW TRIM Comm'l Art Schools, Inc. 116 S Mich.-av

WOULD YOU BE INTERESTED IN DRAW. a comic strip? Address Y N 206, Tribune.

NEW ERA AUTO DRIVING SCHL.—LEARN safe driv. in trafic. 16 W. Illinois. Sup.2945.

LEARN BEAUTY CULTURE—SPECIAL LOW price. Nina Parker, 14 W. Washington.

JAZZ PIANO GUAR. 12 LES., SIMMS COL. teacher of Cleo Brown; lp. studio. Ken. 3759.

HAWAIIAN, SPANISH GUITARS LOANED; lessons 50c. 218 S. Wabash, Suite 418.

JAZZ PIANO GUAR. 12 LES., SIMMS COL. teacher of Cleo Brown; lp.studio.Ken.3759.

30 DAY COURSES—BUS. LANG., MATH. Get catalog, BOYD'S, 64 W. Rand. Cen. 4337

LOST AND FOUND.

TO FINDERS.
If you have found a cat or dog, a pocketbook, jewelry, or fur, and cannot locate the owner through the "Lost and Found" advertisments in The Tribune, call and go through the "Lost and Found" index at the PUBLIC SERVICE OFFICE, 1 S. DEARBORN-STREET

TO LOSERS.
If you are listed in the telephone directory you can charge an advertisment of your lost article by telephoning Miss Miller of The Tribune ad taking department. Superior 0100. Your advertisment receives the benefit of free listing in the Tribune Public Service office mentioned above for a period of two months. This service facilitates the recovery of lost articles advertised.

BAG—LOST—ON SURFACE LINES. BUS. Bag containing sm. girl's clothing. Call H. P. 2873. Mrs. J. Reilly. Reward.

BRIEF CASE—LOST—SOLDIERS' FIELD, Aug. 6. Need contents. Reward. Paul Low.

BOX—LOST—CONT. CAMPING EQUIP. ON Western nr. Wash.; rew. Arm. 4880 Mon.

DIAMOND WRIST WATCH—LOST—WED., on W. side. Reward. Juniper 3500.

DOG—LOST—POINTER 1 FOOT HIGH, brown head, brown fine speckled body, short tail; female. Reward. Residence 2310 S. Gunderson-av., Berwyn, Ill. Berwyn 1088.

DOG—LOST—COACH, VICINITY IRVING PK. and Troy; white with black spots; reward. 3618 N. Albany; Juniper 1486.

DOG—LOST—SMALL BLACK AND TAN TOY terrier; vic. 84th and Marquette-av. Rew. $50. Return. 8425 Marquette-avenue.

DOG—LOST—WIRE HAIR, WHITE, BLACK female. Brdwy.-Balmoral. Rew. Grace. 1647

DOG—LOST—JULY 7, ROUND LAKE, ILL.; blk. cocker span., fem.; rew. Mer. 5159.

DOG—LOST—POMERANIAN, LGT, BROWN. La Salle and North-av. Reward. Linc. 4149.

IRISH SETTER—LOST—IN HIGHLAND PK.; small Brown Male; License No. 108. Reward. Turner. Highland Pk. 1246.

KNITTING—LOST—ARND. 77TH-COTTAGE Grove. Rew. Dorchester 1131. Evenings.

OVERNIGHT BAG—LOST OR TAKEN FROM car; no questions; reward. Kildare 8623.

PAPERS—LOST—AUG. 1: OIL CO., NON-negotiable; bet. 9th and Mich. Outer-dr., so. to 79th-st. Rew. Radcliffe 0546.

SUITCASE—LOST—SMALL, ON GARFIELD bus going west Wed. eve.; rew. Boul. 5299.

VALUABLE PAPERS—LOST—ON 47TH OR Wentworth car or loop; rew. Dre. 8235.

PERSONAL.

SUIT. COMP. ON OTTO SWOBODA, STOCKY build, 180 lbs. 5 ft. 7, blue eyes, ruddy compl. Missing June 19 Ford Tudor No. 1-202-855 V8 vehicle 231-099, Eng. No. 18-529-631 No ques. if send keys and loc. of car. Re ans. what price wanted? Why not talk over. P. Schyman, 1869 N. Damen.

MRS. EMILY BENNETT, FORMERLY MRS. Wm. Howl [nee Emily Dean], of Birmingham, England is anxiously requested to communicate with Mrs. C Kimberley, 94 Jones-avenue, Toronto, Can.

STOCK
Wanted—Heirs of former Chicago tavern or hotel owner named Stock. P. O. Box 147, Chgo.

TILE IN K. AND S. GARAGE, 4523 LAKE-st. will be sold for storage unless claimed by the owner within 10 days.

VALUABLE INFORMATION FOR E. J. [T-Bone] Stratton; comp. for his whereabouts. ADDRESS H 450, TRIBUNE.

COMPENSATION FOR INFORMATION about Bedros Klujian estate to John Solakian or John West. Gen. Delivery, Chicago.

HAVE BOUGHT GROCERY AT 2810 N. Fullerton; responsible only for my own debts. MRS. E. THOMAS.

GABRIEL, PAUL: BORN ILL. ABT. 1857. Heirs write P. O. Box 147, Chicago.

S. W.—CALL OR WIRE ME IMMEDIATELY. A.

HOWARD T.—MOTHER SERIOUSLY ILL; asks for you; come home. Sister E. U.

BUSINESS PERSONALS.

BLUE RIBBON BEER, 5C; ALE, 8C. Wine, 5c; whiskey, 8c. At our bar. MADISON CAFETERIA, 212 W. MADISON.

— VITA SUN-RAY LAMPS FOR HOME — or office; rental 1 dollar per month. Phone Harrison 7900. Miss Snow.

REG. $3 PERM., $1 COMP.; RING ENDS. Helen Mae, 14 W. Wash. R. 618. Dea. 6888.

CLOTHING, FURS, ETC.

UNREDEEMED LATEST STYLE 45 INCH marmink coat, $17.50; northern seal [dyed coney], $14.95. Others $10 up. Fur scarfs and jackets, $5 up. Uncle Max's Loan Co., 675 North Clark.

FUR COATS TAKEN IN TRADE FOR SALE Gen. Siberian squirrel, $60; Black Persian, $70; Jap Mink, $65; Raccoon, $25; Muskrat, $20; Gen. East. Mink, $150; Economy Sect., Miller Fur Co., 166 N.Michigan. Op. eves

SAC. BEAUT. HANDMADE CLOTHES—Sizes 34, 1 D. B. Green topcoat. Brown O'coat, and tan suit, 1 S. B. Green suit. Phone Web. 7490.

— — — PHONE LAKE VIEW 6820 — — — Highest cash paid for men's used clothing, shoes, furs. Will call. 4042 Broadway.

OLD FURS BOUGHT FOR CASH—STRICTly confidential. Address Y 274, Tribune.

MORE CASH FOR USED CLOTHING, FURS. 4545 Sheridan-rd. Ph. Edgw. 7630. Will call.

PARCEL POST AND EXPRESS.

Farm, Dairy, Nursery Products.

CLOVER HONEY—1936; 60 LB. CAN, $5 N. Robinson, 205 S. 9th-av., Maywood

EGGS—FINE NEW LAID SANITARY EGGS. Candled, graded, Box 24, Hopkins, Mich.

BUSINESS DIRECTORY.

Cameras and Optical Goods.

LEICA "D" AUTOFOCUS F:2.5: EXC. cond.; Eveready case, $110; Leica "E" like new F:1.9, case, $97.50; Leica univ. view finder, $15; Elmar 90 mm. F:4, $45; Elmar F:3.5, 35 mm., $35; Zeiss Ikoflex, prac. new, $25; Kodak 1A spec. F:6.3, $15; Keystone 16 mm. movie, F:3.5, $26.50; and Keystone 7 speed 16 mm. F:3.5, $29.50. Small down payt., low terms. Chicago Camera, 2322 Michigan. Cal. 4675.

WANTED—ANSCO MEMO CAMERA WILL pay cash; describe completely. R. Mundt, 108 N. Franklin-st., Ludington, Michigan.

2 WKS. EXHIBIT, 50 AMAT. SALON prints, Norman-Willets, 318 W. Wash.-st. Cosmopolitan Photographic Clb. of River Pk.

5X8 TURNER RIECH LENS SHUTTER. Good cond. $35. Address Y 275, Tribune.

WTD.—SPEEDGRAPHIC, ALSO ENLARGER. No dealers. Address K 510, Tribune.

SACRIFICING MY 16 MM PROJECTOR. Need cash. Address Y F 367, Tribune.

$216 R. B. GRAFLEX, PLAUBEL F. 2.9, $100. W. Staudte, 160 W. Chicago-avenue.

GRAFLEX—MODEL C 2.5 LENS, LEATHER case, like new; no dirs. Holly. 5455.

Carpet Laying.

CARPET LAYER DOES REPAIRING, REmodeling, and sewing in apartments, hotels, and priv. homes. Phone Graceland 2542.

Dressmak'g. Knitt'g. Needlework.

PATCHWORK QUILTS—BEAUT. FASHIONed; $12-$25 ea. Hyde Park 2356.

Furniture Repairing & Upholstery.

UPHOLSTERING ON EASY PAYMENTS.
DAVENPORT RECOVERED, INCLUDING COVER $16.50
LOUNGE CHAIR TO MATCH..............$8.50
CALL SEELEY 2377.
Our estimator will call at your home with 500 latest samples. NO OBLIGATION. FREE—With every living room suite we will recover 6 dining chair slip seats. OGDEN-ROOSEVELT FURNITURE MFG. IN BUSINESS OVER 36 YEARS.

Moving, Storage, and Hauling.

COAST TO COAST
INSURED VAN SERVICE. OUR OWN VANS TO NEW YORK, EASTERN POINTS, AND CANADA.
REDUCED RATES
to All California Points.
LOS ANGELES OFF., 415 S SAN PEDRO. Chicago Office, 2431 Irving Park-boulevard.
NATIONAL VAN LINES,
IRVING 2341

New Low Rates
NEW YORK, CALIFORNIA, FLORIDA. BONDED WAREHOUSE SERVICE. FULL INSURANCE. OUR OWN VANS.
Trans-American Van Service
540 W. 59th-st. Went. 0109.

WARREN BROS.
SPECIAL VANS LEAVE FOR DENVER, NEW YORK, MICHIGANAND WAY POINTS WEEKLY. INSURED, DE LUXE, PADDED VANS, ESTIMATES FREE. WE SHIP BY OUR TRUCKS ONLY. 2338 FULLERTON.
ARMITAGE 8416.

LOADS WANTED
To and from all points in U. S. Also local moving—special rates to FLORIDA, insured carriers. Our estimators call anywhere, any time. 24 hr. ph. service.
MASTER MOVERS,
1461 MONTROSE. BUCK. 8855.

Union Van Line, Inc.
Coast to coast. All points. All loads fully insured and carefully handled. Rapid service and reasonable rates. We operate our own vans. 82 WEST WASHINGTON.
STATE 7645.

SECURITY IN LONG DISTANCE MOVING. Immediate loadings, all points. Reas. rates. National Delivery Association, Inc., 20 W. Jackson, Room 1100, Harrison 8530.

RETURN LOADS WTD.—N. Y., WASH., D. C.; St.P., K.C., or intermed. pts. Interstate Movers. Chgo. off., 2218 W.69th. Hem.0247.

SAVE 40%—MOVE IN PADDED COMPARTment cars anywh., ins. Van Buren 6878.

'32 CHEV.—1½ T. HAULING, TRIP OR day. Own. drives. Pearson, 4035 Sheridan.

BELLE PLAINE EXP.—MOVING, HAULING; enclosed truck; also coal; reas. Lake V. 0656

Painting and Decorating.

PAINTING, DEC., FLOOR FINISH—LOW estimate. Guar. A1 work. Mansfield 8382.

Piano Tuning.

PIANOS TUNED, $2; 21 YEARS' EXP. REpairing; reas.; guar. Cole, Republic 5218.

Rug Cleaning.

NOW ONLY $2 REG. $4 JOB, 9X12; LIKE new; both sides spray, glue sized. THE FEDERAL [EST. 32 YRS.]. Lincoln 0134.

$1.25 9X12 DOM., THOR. CLND.; POSITIVE satis. guar. Call anyw. A1 Rug, Key. 8414.

LOOK! 9X12 CLEANED, GUAR. BOTH sides like new, $1.50. Reliance. Linc. 6397.

$1.25, 9X12 DOM., THOR. CLND.; POSITIVE satis. guar. Call anyw. A1 Rug, Key. 8414.

$1.75 9X12 DOMESTIC; $3.75 ORIENTAL A.B.C. Clnrs., 4924 Sheridan-rd. Long. 4521.

$1.25 9X12 THOR. CLND.; ANYWHERE; exp. repair. M. & H. Cleaners. Ked. 1614.

Tailoring Equipment.

BIG SAVING—POWER SEWING MACHINES fur., hemstitch machines; all types tailors' steam pressed, boilers, motor, A. C., D. C. J. Saltzmann, 571 W. Van Buren. Har. 3146.

TRAVEL.

Buses.

FARES SLASHED!
NATION-WIDE SERVICE IN STREAMLINE SLEEPER-CHAIR COACHES. UNION PACIFIC STAGES. CHICAGO NORTH WESTERN STAGES.
TRAVEL BUREAU,
34 W. RANDOLPH. STATE 2250.

New York—Via Sleeper Bus.
$15.50 Single Occupancy. $14.50 Double. Free Meals, Pillows, Porter Serv., Lavatory. Los Angeles Only $27.50. Via Day Coach.
ALL AMERICAN BUS LINES
514 S. Wabash. Wab. 8300.
6½ N. DEARBORN.

FREE MEALS—FREE PICKUP [5 MI.] YOUR home to Los Ang., $27½; Dallas, $12¼; N. Y., $12½; Pitts., $7¼; Phila., $13. Cal. 6329.

— — DETROIT, $3; ST. LOUIS, $3 — — DE LUXE MOTOR STAGES. WAB. 3886. 740 S. WABASH. 6266 Stony. Fair. 9392.

Automobiles.

BOTH READERS AND ADVERTISERS ARE urged to exercise caution in arranging automobile transportation with other individuals. References should be exchanged and carefully investigated.

IF YOU CAN LAUGH AND WANT TO GO to L. A. am driving my new Stude. sedan, leaving Chi. Aug. 15. Will take 2 or 3; share gas and laughs. Radio Rhymster Harold Isbell. Call Sunday. Rog. Pk. 6100.

Los Angeles—Share Gas.
Drive 1936 cars independently. Families or individuals. 5308 Madison. Mansfield 2455.

LOS ANGELES — RELIABLE PERSON about Aug. 20, 3 persons, ex. refs. Fairfax 7400, Apt. 508. Sun. only. After 10 a. m.

DRIVING TO NEW YORK—CAN TAKE 2 or 3. Sheldrake 6515.

MAN DRIVE. SUN., 1936 OLDSMOBILE, TO Dallas Centennial; take 3. Dor. 4735.

DRIVING TO LOS ANGELES AUG. 17: take 2; share expenses. Drexel 4401.

OLD MEXICO VIA DALLAS—'36 DODGE; radio; take 2 or 3. Rogers Park 9186.

DRIVING TO CALIFORNIA BY WAY OF Yellowstone; can take 2; ref. Ave. 5287.

DRIV. SEATTLE, TAKE 1 OR 2 OR CPLE. Refs. exch. Address H 436, Tribune.

DRIV. FORD V-8 DALLAS TEX. WANTS pass., sh. exp., refs. exch. Sun. 3134 today.

LADY DRIV. NEW PONTIAC LOS ANgeles, Frisco. Refs.; sh. exp. Bellwood 6862

CLUB AND ASS'N MEMBERSHIPS.

SELL LIFE MEMBERSHIP ILL. AUTO club. S. B. Erichsen, 2050 N. Sawyer.

ARTS AND ANTIQUES.

WALNUT FURNITURE—75 TO 125 YRS. in our family; 49 pcs.—ladder back chairs, stretcher table, whatnots, spool turned, massive beds, sml. tables, dressers, love seat, etc. 1645 W. 100th-st. Ph. Bev. 9850.

PIERRE MIRROR WITH WALNUT FRAME, marble shelf and bracket, 6 ft. 10 in. x 2 ft. 3 in.; perf. cond.; also small table, inlaid marble top, 3 carved legs. May Belle Rouse, 116 West-street, Galena, Ill.

ANTIQUE BED WITH TAPESTRY PANEL and h'vily cvd. chair. 7426 Perry. Vin. 5144.

ANTIQUE CHINESE TEAKWOOD TABLE and 2 chairs. Avenue 5155.

AVIATION.

CURTISS JR. JUST RELICENSED, MOTOR modernized. $375. Ashburn Field.

WHITEY VELIE FOR SALE, $200. Westchester Airport.

WANTED — $10,000 CABIN PLANE FOR going bus. Address Y S 424, Tribune.

SITUATIONS WANTED—MEN.

Bookkeepers and Clerks.

BKKPR.—GEN. ACCTG., FINANCIAL P. AND L. statements. Age 35. Kildare 5137.

YG. MAN WISHES TO PROVE CRUTCHES no handicap. Cap., intel., 10 yrs. cler., bkpg., selling exp. Car. Address K 349, Tribune.

WANTED RESP. POS.—15 YRS. EXP.; ship.-ord. dept. mgr. Address H 429, Tribune

YNG. MAN, 26, DESIRES ANY POS. WITH future; sm. salary. Juniper 8896.

Accountants and Auditors.

ACCOUNTANT-TYPIST-OFF. MGR.—N. W. grad.; 10 yrs. exper.; full chg. acctg., P. & L. sts., C. R. & Col. Address L 60, Tribune.

ACCT.-AUD., STATIST., OFF. MGR.; 34; univ. grad.; also exp. market research, sales; init., amb. Address L 206, Tribune.

MONTHLY AUDITS—TAX REPORTS. COMplete acctg. serv. Reg. acct. Cen. 4321.

SR. ACCOUNTANT OR EXECUTIVE ASsistant; age 38. Address L 84, Tribune.

YG. ACCT., 25, SINGLE, AMER.; BEST refs.; coll. grad. Address K 230, Tribune.

Executives and Managers.

Sales Advertising Man.
Capable, ambitious young man with proven merchandising ability and fine record seeks greater opportunity. Sound knowledge of advertising creation and production, plus background of successful sales management. Now employed. Age 30. Married. ADDRESS Y 283, TRIBUNE.

— ENGINEERING SALES EXECUTIVE — Can produce volume for organization needing seasoned executive with record in national sales distribution and advertising. Background gas appliances, com. refrigtn., heating, air condit. Built new bus. to $300,-000 during depression. Univ. Eng. degree. Address L 267, Tribune.

TRAFFIC MAN.
Former traffic man, 10 yrs. railroad, 4 yrs. commercial exp. Out of game 10 yrs. Desires to get back into it. Knowledge of rates, routing, reconsigning, warehousing, etc. ADDRESS K 508, TRIBUNE.

EXECUTIVE! LAWYER! ACCOUNTANT! Young man, 35, married, with long exp. as executive, lincensed accountant, office mgr., credit mgr. Also lawyer expd. in courts, real est. mortg. foreclsg., collections, corp. practice, etc. Best refs. Part or full time. Nominal salary. Address K 419, Tribune.

PLANT MANAGER OR CHIEF ENGINEER—With unusual successful accomplishments in modern designs, developments, tools, dies, processes, purchasing, production, cost, sales organization and administration in mach., auto., elect., refrig., stmpg. and chemical industries. A-1 refs. Address Y 328, Tribune.

SALES EXECUTIVE OR SPECIALTY SALESman, now employed, age 39, desires connection where man of wide experience in specialty sales, good appearance, and hard worker and producer can build for the future. A-1 refs. Address Y P 160, Tribune.

EXPERIENCED IN DEPARTMENT STORE and Chain Store methods. A manager who has a successful record of profitable operation. Understands budgetary control, merchandising, etc. Gentile. Univ. grad. Now employed. Address G L 2, Tribune.

ASST. MANAGER OF LARGE INSURANCE syndicate desires connection with industrial, bank, trust company or real estate agency, to take full charge of insurance department. Address K 500, Tribune.

TRANSPORTATION EXECUTIVE NOW EMployed, wants position as traffic manager or affiliation with rail or truck line offering greater opportunities than now available. Address K 507, Tribune.

A-1 MECHANIC AND EXECUTIVE—WITH a broad and varied experience in all lines of machinery and machine shop practice, seeks position where merit will be rewarded. Address L 76, Tribune.

MANAGE 1 OR MORE COMMERCIAL OR industrial bldgs.; full or part time; have exp., sound judgment and can effect intelligent economics. Address L 316, Tribune.

JUNIOR EXECUTIVE—8 YEARS WITH MAjor oil company. Will take complete chg. of office of small oil company. Will leave city. Address C F 571, Tribune.

RELIABLE MARRIED MAN, 39, WANTS position as service station mgr. or asst.; 10 years' exper. operating public garage; best references. Berwyn 4186.

PERSONNEL DIRECTOR OR EXECUTIVE—Position where efficiency counts; mid. age. Exc. references. Address H 456, Tribune.

YOUNG, RESOURCEFUL, UNIV. EDUC., 15 yrs.' sales exp., marr.; go anywhere; want exec. or sales pos. Address K 442, Tribune.

WANTED—RESP. POS.; FUTURE ASSURED thru effort; exp. production, sales, executive; age 37. Address Y 257, Tribune.

PROD. MGR., MECH. ENGR.—A1 REFS.; intric. devices; research, eff. meths., min. costs; long, unus. recd. Address K 491, Tribune

ATTORNEY WILL MANAGE BUILDING OR hotel in return for apartment. ADDRESS K 427, TRIBUNE.

YNG. CREDIT EXEC., G. M. A. C., NASH Mtrs.' exp.; univ. educ.; desires conn. sml. ln. or fin. co.; exc. ref. Address L 324.Tribune

TIME STUDY AND PRODUCTION—10 YRS. exp.; tech. educ. Address L 81, Tribune.

Professions and Trades.

A1 MECHANICAL DESIGNER; 12 YRS. exp. Tech. Address L 273, Tribune.

ARTIST—UNIV. GRAD. SPEC. ART TRAINing; book illustrator. Briar. 1338.

ARTIST, STENCIL, DESIGNER—ALL ARND. Full, part time. Address L 210, Tribune.

BINDER-FINISHER—YOUNG MAN, ALL around exper., loose leaf, blank book, etc. Seeks connection with progressive concern. Address K 312, Tribune.

CABMKR.-CARP. — WANTS POSITION where skill, ability plus 18 yrs. varied exp. is an asset. Installation-maintenance pfd. W. Schade, 3444 Beach-avenue. Cap. 1189.

COMPOSITOR—AGE 28; OPER. LINOTYPE. Travel; union. Address L 310, Tribune.

DECORATOR — RELIA. INTER., EXTER.; lowest price. Estim. free. Fairfax 9176.

DENTIST—EXPERIENCED; EXCELLENT references; vacation jobs acceptable. Mansfield 2405.

DIE MAKER—OVER 26 YRS. EXP., ALSO exp. form. on dies, prod; wishes perm. pos. with mfg. company Address L 70, Tribune.

DRAFTSMAN-MACH. DESIGN—17 YRS.' exp. spl. autom. mchy., press., tools, mult. drillers; exec. abil. Address K 333, Tribune.

DRAFTSMAN—WARM AIR, AIR COND. layouts; exp. Address L 306, Tribune.

ELECTRIC AND GEN. SHOP MAINT. MAN. 14 yrs.' exp. Address K 488, Tribune.

EXP. EDITOR—CIRC. MAN, DES. POS. TRD. paper. Reas. sal. Address K 326, Tribune.

ELECTRICIAN—LICENSED, 2.50 OUTLET meter, motor service. Reas. Jun. 4537.

ENGINEER—14 YRS. MACH. SHOP EXP., machinist, tool, die work; 5 yrs. mach. tool, die design, desires pos. as design engr. or supt.; $275 mo. Austin 0315.

ENGR.—YG. COLL. EDUC., SOME MECH. exp. Draft. and Diesel trg. Pal. 9700.

FACTORY—YOUNG COUPLE DESIRES home work. Address L 272, Tribune.

FREIGHT RATE, GEN. TRAFFIC CLK.; all commod., terr. Address L 68, Tribune.

GEN. FOREMAN — TOOLS, DIES, MACHinery; age 40, married. Design., etc. Will loc. anywhere if perm. Address L 228, Tribune.

INDUSTRIAL ENGINEER — 29, SINGLE. Illinois graduate; advanced admin. and acctg. at Northwestern. 6 yrs. industrial experience in production, methods, time, and motion; knowledge of budget procedure. Energetic; now emp. Address K 234, Tribune.

ABOVE AVERAGE—MECH. MAINT. MAN; factory, build, machinery. Merr. 7999, Pete.

PAINT, CALCIM., PAPERHANG.—A-1, 25C roll up. Durand, Linc. 0248 or Sup. 8309.

PAINT., PLASTER., DECORATING—LOW prices. Will call and est. Ph. Eng. 1892.

PAINT, PAPER, $4 RM.; 1936 PAPER; calci. ceil., $1.50. Sheldrake 4869.

PAINTER, DECORATOR — UNION MAN, wants steady position. Graceland 0741.

PAPERHGING, $3.50 RM., INCL. PAPER.; ceil. cal., $1.50. Key. 9281. Independ.6687.

PHOTO FINISHER—LONG EXPERIENCE with large firm. Familiar with all branches. Refs. Address Y 303, Tribune.

PHYSICAL INSTRUCTOR MASSEUR—EXP. Institution or lge. club; best references. Address K 292, Tribune.

ROOF INSPECTOR — ESTI. SALESMAN, built-up rfg. insulat, des. to make new con. Address L 259, Tribune.

UPHOLSTERER—THIRTY YEARS' RETAIL experience. Address L 72, Tribune.

YNG. MAN DES. APPR. IN TOOL, DIE, OR Mechs. helper. Address K 563, Tribune.

Clubs, Hotels, and Restaurants.

BARTENDER—MIDDLE AGE, EX. IN OR out. A. Todd, 6137 Woodlawn, Mid. 3824.

CHEF—COL.; TEA RM. OR TAVERN OR INstitution. A1 refs. 5839 Calumet. Eng.5988

CHEF, COOK—HOTEL RESTAURANT; EXperienced; references. Atlantic 0496.

Salesmen.

INK SALESMAN—LETTER PRESS AND offset, desires to identify himself with local or out of town manufacturer. Chicago territory. Married. Good character, dependable. A1 references. Substantial drawing acct. Address Y 246, Tribune.

SALESMAN—DESIRES CONNECT. REPUtable firm; age 40; 15 yrs.' exp.; A1 refs.; real producer; have car; sal. or drawing acc. Address K 289, Tribune.

EXCEP. ABILITY—APPEARANCE; PERsonality; Univ. Educ.; 17 yrs. exper.; tangible; intangible; available to substantial Co.; Chgo. or travel. Address L 53, Tribune.

SALESMAN — KITCHENWARE, ELECTRIcal appliances, New York experience and following, seeking immediate connection. ADDRESS G K 46, TRIBUNE.

SPECIALTY SALESMAN — YOUNG, AGgressive. New car. Jobber and grocery trade exp. Address L 95, Tribune. Pro. 1059.

EWISH DRIVER, SALESMAN—YG., MARR. Rel. Do anything. Address K 573, Tribune.

Chauffeurs.

MAN—MARR.; 3 CHILDREN; 12 YRS. last poss., whlse. milk drvr. Willing wkr. Must find job. Address K 287, Tribune.

CHAUFFEUR — WHITE; 31; WILLING worker; excl. ref.; 9 yrs. exp. C. J. Rizzo. Oak. 7232.

CHAUFF.—COLL. EDUC. LAST JOB 5 YRS. Will travel; best refs. H. Dorty. Oak. 5751.

COLORED CHAUFF.-HOUSEMAN; EXP'D; neat appearance; exc. refs. Eng. 8187.

INDEX

	Page.	Col.
Aviation	2	2
Apartments—See To Rent—		
Arts and Antiques	2	2
Auction Sales	11	7
Automobiles—		
Used Autos—For Sale	12, 13	
Trucks	13	5
Wanted	13	7
Loans	13	7
Tires	13	6
Credits	13	6
Auto House Trailers	13	6
To Rent and Wanted	13	6
Barter and Exchange	11	7
Bar and Store Fixtures	11	6
Bicycles and Motorcycles	13	7
Birds, Cats, Poultry, Etc.	11	7
Board and Lodging	5	2
Boats, Yachts, Etc.	11	8
Books and Magazines	4	7
Building Material	1	6
Burial Garments	Part 1, 16	
Business Personals	2	1
Business Directory	2	2
Business Opportunities—		
Businesses—For Sale	11	1
Partnerships and Investments	11	4
Distributors	11	4
Concess., Locations and Leases	11	4
Merchandise and Novelties	11	5
Business Equipment	11	5
Business Service	11	5
Wanted	15	5
Cameras and Optical Goods (See Bus. Dir.)	2	2
Cemeteries	Part 1, 16	
Clothing, Furs, Etc.	2	1
Club & Assn. Memberships	2	2
Coal and Wood	4	1
Collections	11	8
Dancing Schools	4	1
Death Notices	Part 1, 16	
Dogs—(See Part 7, Graphic Sec.)	6	7
Dressmaking & Millinery Schools	4	7
Employment Agencies—Men	3, 4	
Employment Agencies—Women	4	6
Financial	10	7
Funeral Directors	Part 1, 16	
Garages	13	6
Help Wanted—Men	2, 3, 4	
Help Wanted—Women	4	2
Horses, Harness, and Wagons	11	8
Hotels and Apartment Hotels	5	2
Home Furnishings	14	1
Home Furnishings Wanted	14	3
Household Appliances	14	4
Houses—See Real Estate and to Rent—		
Instruction	1, 2	
Investment Houses	1	5
Jewelry, Old Gold, etc	1	1
Land Information	10	5
Light and Heavy Manufacturing	11	8
Loans—Personal and Business	10	7
Lost and Found	2	1
Machinery and Equipment	13	7
Miscellaneous For Sale	14	4
Mortgages (See Real Estate Loans)	10	6
Moving, Storage (See Bus. Direc.)	2	2
Motorcycles and Bicycles	13	7
Mattresses (See Home Furnishings)	14	1
Mausoleums and Monuments	Part 1, 16	
Musical and Dramatic	4	7
Musical Instruments	14	4
Office Furniture and Devices	14	4
Paints (See Building Material)	1	6
Painting and Decorating (See Business Directory)	2	2
Parcel Post and Express	2	1
Patents, Patent Attorneys	11	8
Personal	2	1
Pianos (See Musincal Instruments)	14	4
Piano Tuning (See Bus. Direc.)	2	2
Printing Machinery and Supplies	7	8
Radios, Supplies and Service	11	6
Real Estate—		
Central	8	1
Apartment Buildings	8	1
Co-operative Apartments	8	3
Business Property	8	3
Houses	8	3
Houses Built to Order	8	7
Vacant	8	7
Oak Park, Austin	8	7
South. Properties and Resorts	7	8
Suburban	8, 9	
Estates Property	9	6
Acre Property	9	7
Resorts	9, 10	
Farm Lands	10	1
Industrial Property	7	7
Wanted	10	5
For Exchange	10	5
Loans, Mortgages	10	6
Sewing Machines	11	8
Situations Wanted	2	3
Sporting Goods	4	7
Stamp Exchange, Part 6, Women's Sec.		
Stocks and Bonds	10	7
Store and Bar Fixtures	11	6
Stoves (See Household Appliances)	14	4
To Rent—		
Rooms	4, 5	
Houses (City and Suburban)	5	4
Furnished Houses	5	5
Resorts	5	5
Apartments	5, 6, 7	
Apts. and Rooms to Share	5	4
Furnished Apartments	7	5
Stores	7	6
South. Properties and Resorts	7	8
Offices and Shops	7	7
Industrial Property	7	7
Miscellaneous	7	8
Tents, Awnings, Etc.	11	5
Travel	2	2
Trade Schools—Men	4	1
Trade Schools—Women	4	7
Typewriters and Supplies	14	3
Vacuum Cleaners (See Hsld. Appl.)	14	4
Wanted—To Buy	1	5
Wanted—To Rent		
Rooms	5	1
Houses	5	5
Resorts	5	5
Apartments	7	6
Offices, Stores, and Lofts	7	8
Miscellaneous	7	8
Farms	7	8

BOX NUMBER ADS
Reply by phone as well as by letter may be made to any Tribune want ad with a box number as an address, except Help Wanted advertisments. Call SUPerior 0100—Local 257. Your name, address and phone number will be placed at once in the box of the advertiser.

$100.00 REWARD
will be paid by The Tribune for information leading to the arrest and conviction of any one obtaining money fraudulently through Want Ads published in its columns.

AD WRITING ASSISTANCE
The Tribune maintains an expert ad writing department to help you word your want ad to secure the best results. There is no charge for this service.

CONVENIENCE
A Want Ad-Viser is as near to you as your telephone. If you have a telephone, your ad will be charged to you. If not, or if you prefer, a Tribune man will call at your home or office.

24 HOUR SERVICE
Tribune Want Ad-Visers are on duty 24 hours a day, every day of the year, to receive Want Ads by telephone or at the Want Ad Store, 1 South Dearborn. The Want Ad Store in Tribune Tower is open daily until 10 p. m., Sunday until 5 p. m.

Call Superior 0100—Want Ad-Viser Or Want Ad Offices
1 South Dearborn Tribune Tower

SITUATIONS WANTED—MEN.

House Servants.

CHAUF., COOK, HOUSEMAN OR PORTER—Colored. References. Plaza 8578.

COOK-BUT.—JAP.; LONG EXP.; FULL CHG. Very best refs. Fred, Sup. 4359.

CPL.—HSWK.; YOUNG; EXP.; REFS.: N. Shore pref. Oak. 1045.

Stenographers, Typists, Etc.

H. S. AND COML. SCHOOL STENO. AND bkkpr.; reas. salary. Boulevard 0967.

Miscellaneous.

YOUNG MAN—GOOD EDUCATION, BUSIness, banking, mechanical training, time study and 10 yrs. as plant maintenance and general foreman over all crafts, wide practical experience with machinery and equipment. Now employed, but desires permanent connection with reliable firm, with opportunity for advancement. A1 character and refs. Address G L 34, Tribune.

THEATER MANAGER—EX-NOTRE DAME U. student, 24 years old, athletically developed, good personality; 5 yrs. experience independent and circuit management, desires connection with independent exhibitor; excellent references. Address G M 11, Tribune.

CONFIDENTIAL SERVICE INVOLVING hazardous missions; taxes, estates, auditing, merchandising, insurance and legal. Address K 245, Tribune.

LICENSED TRANSPORT PILOT—660 HR. cross country; night flying and student instruction exp. Drive any make car, go any where. Likes to fly. Address K 562, Tribune.

CULTURED, TRAVELED YOUNG MAN—With good refs.; ex-soldier; exp.; acct., secy., tutor, companion, chauf. Will accept anything, anywhere. Address L 89, Tribune.

ATTORNEY WANTS 5 RM. APT. IN EXchange for collection of rents or management. N. W. or W. Address C N 351, Tribune.

YOUNG MAN, 6 FT. TALL, EXPERIENCED butter maker, driver, janitor, and handy man. Reas. sal. Address G L 8, Tribune.

MAN—36, SINGLE, NEEDS CASH—AT your service day or night; will travel all or part time. Address Y O 99, Tribune.

YOUNG MAN—20, NEEDS WORK; HUSKY, good educ., 4 yrs. grocery clerk exp., bookkeeping, typing. Address L 235, Tribune.

COURTEOUS, MID. AGE, COL. MAN SEEKS pos. Priv. messenger, light porter work, watchman; A-1 Chgo. ref.; 30 yrs. Eng. 2993.

PART TIME WORK, ANY HOURS. AGE 25. Colleg. educ. Can type. Car. Rav. 1309.

LIC. CHAUF.—WANTS WORK OF ANY kind. A-1 refs., honest, capable. Fai. 7413.

SITUATIONS WANTED—WOMEN.

Bookkeepers and Clerks.

BOOKKEEPER-STENOGRAPHER — EXPERIenced; full charge. Tel. Mansfield 6022.

FULL CHARGE BOOKKEEPER—OFC. MGR. 10 yrs.; experience; references. Ken. 2833.

BKPR.-TIMEKEEPER — 12 YEARS EXP.; comp. chrg. offc.; capbl.; refs. Key. 1161.

GEN. OFF.—INS. EXP. SWBD., RECEPT., asst. bkpg., typ., filg.; over 30. Kil. 4340.

SWITCHBOARD OPERATOR, TYPIST, RECEPTIONIST. Excellent ref. Midway 2972.

Executives and Managers.

WOMAN—20 YRS.' EX. OFF. MGR., ACCT., fin. rep., inc. tax, credit, collections; col. ed.; A-1 refs. Address L 71, Tribune.

EXP. MGR. OF APT. HSE., SMALL HOTEL, or rmg. house. Graceland 1410, Apt. 220.

Professions and Trades.

DESIGNER-CUTTER OF DEC. STENCILS; expd., versatile. Address G 218, Tribune.

I WAS MEANT FOR YOU—IF YOU NEED some one with 1 year newspaper experience, 2 years copywriting and advertising detail. Address D E 191, Tribune.

Domestics and Cooks.

COL. NEAT; MAID, HSWK., COOK; SMALL fam., bach.; whole or half days. Atl. 0685.

COMPETENT A1 MAID—REFS. NO LAUN.; sm. fam.; home nites. Drex. 9456.

COOK—SERVE, COL. CLEAN. A-1 LAUN. Days or week. Ref. Ken. 9779.

GEN. HSWK.—PREV. PL. 9 YRS., PRESENT 6 mos.; ex. refs. Col. $12-$15. Whi. 4913.

GOOD COOK, MID. AGE; EXC. REFS.; TEA-rm. exp. Address H 433, Tribune.

GERMAN GIRL—EXP. GENERAL HSWK.; gd. refs.; $12. Address K 348, Tribune.

MIDDLE AGE WOMAN—GEN. HSWK. AND cookg.; $12; city ref. Del. 0474 bet. 10-12.

Couples.

COOK—GEN. HSWK., EXP. COL. CPLE. Oakland 0672.

COUPLE—EDUCATED, EXPERIENCED, TO manage rooming house for apt. and small wage. Address Y 227, Tribune.

Housekeepers and Caretakers.

CAPABLE LADY—GD. HSKPR., IN WIDOWer's home; no sm. children; gd. wages. Write infor. 207 Parkway, Niles, Mich.

HSKPR.—MIDL. AGED SWEDISH WIDOWer's home; good home more than wages; will leave city; ref. Jenson, H. P. 3403.

HSKP.—RELI., HONEST; GD. CK.; IN EMP. couples' home; have boy 7. Kildare 5844.

MID. AGE WOMAN DES. HSWK. IN MOTHerless home or for empl. cple.; no lndry. Phone Monday. Albany 5762.

MID. AGE, CARE EMPL. CPL. HM.; HM. nites. 3717 MapleSq.,nr.Clk.-Grace. Gra.1712

YOUNG REFINED WIDOW — CAPABLE, trim appearance. Prefer good home to high wages. Call Buckingham 8369, noon to 5 p.m.

SITUATIONS WANTED—WOMEN.

Laundresses and Day Work.

CLEANING, IRONING, BY DAY. Atlantic 3370.

EXPD. LAUNDRY OR CLEANING: BEST ref.; exp. worker; $2.50 day. Drexel 1868.

LAUNDRESS—1ST CLASS; SWED. O'CONnell. Sunnyside 9206.

Nurses and Governesses.

NURSE—EXP., PRAC., RELIABLE, ANY case; 12 or 20 h. duty. Dr. ref. Sheld. 9463

WOMAN—24, WHITE, EXP. CHILD OR ELD. lady. Go. Address K 579, Tribune.

Stenographers, Typists, Etc.

ATTR. YG. LADY—EXP. MEET PUB. CAP. office asst. switchbd., typist. Bri. 5333.

ALERT STENO.-SWBD. OPER., GEN. OFF.— [illegible]

ACCURATE [illegible]

CORRESPONDENT [illegible]

COMPTOMETER [illegible]

EXP. STENO. [illegible]

RECEPTIONIST. [illegible]

SEC'Y-STENO. [illegible]

STENO.-SECY. [illegible]

TYPING [illegible]

STENO.-SECY. [illegible]

STENO.-BKPR. [illegible]

STENO. [illegible]

Miscellaneous.

EDITORIAL [illegible]

RETIRED [illegible]

WOMAN [illegible]

CPL., MGR. [illegible]

BUS. GIRL [illegible]

12 YEARS [illegible]

MAIL CLERK [illegible]

MAN. 27 [illegible]

HELP WANTED—MEN.

The Tribune does not knowingly accept Help Wanted advertisments which misrepresent the nature or terms of employment, or advertisments for Sales Help which do not indicate the type of product or service to be sold and the form of compensation. Report any misrepresentations or requests for a cash bond, deposit, or investment for samples not stated in the advertisment to the Tribune. Superior 0100. Local 328 (for complaints only).

Stores and Offices.

ACCOUNTANT — PUBLIC ACCOUNTING firm in large city in Missouri has an opening for a Certified Public Accountant qualified to practice in Missouri. State age, experience, reference, and salary expected. Address G L 26, Tribune.

BKKPR. STENO. OR FAST TYPIST—small well est. mfg. concern requires good all around office man with previous small office exp. in charge of books, billing, shipping and factory costs; good opp. for man capable of handling large vol. of work and living in small western suburban town, convenient to office location. List and describe in detail duties and length of time of each principal position held, age, salary desired and phone number. ADDRESS Y S 195, TRIBUNE.

BOOKKPR.—MUST BE GOOD TYPIST OR steno. with exp. in small factory costs, shipping and billing. Factory located in Wilmington, 18 mi. south of Joliet. State age, exp. in full detail, and wages desired. Address Y N 126, Tribune.

BOOKKPR.-TYPIST—EXP'D YOUNG MAN. Univ. Educ. with athletic ability, by wholesaler of athletic equipment. Applicant must state age, religion, refs., salary, exp. Address Y O 302, Tribune.

BOOKKEEPER JUNIOR—TO POST AND balance accounts receivable; state age, education, qualifications and salary desired. Must be single. Address Y Y 386, Tribune.

BKPR.—EXP., GD. TYP., CAPABLE MANG. bus.; $20 wk. start; exc. future with lacquer firm; refs. Address Y X 289, Tribune.

COLLECTION CORRESPONDENT—EXPERIenced, one with credit experience preferred. State age, salary expected and full particulars. Address Y F 389, Tribune.

COLLEGE GRADUATE—YOUNG MAN GOOD at figures who has executive or sales possibilities and personality, to learn business. Opportunity to get ahead. Permanent. State age, education, school, activities. Address C L 195, Tribune.

COST ACCOUNTANT—EXCELLENT OPPORtunity automotive accessory manufacturer. Must be experienced in cost work and willing to leave city. Submit history of experience and references. Address Y L 248, Tribune.

DETAILER AND STOCK BILLER—ON store fixtures; must have had exp. Ouli Wa Fixture Co., Rockford, Ill.

General Insurance Man
Fire and casualty, for inside and occasional outside work. State experience, age, etc. Address Y L 483, Tribune.

INSTALLMENT FURNITURE SALESMAN—experienced. Sal. and comm. Ph. Ked. 0526.

INTELL. YG. MAN, TO ASST. EXEC. IN tmbr. bus., typg.; gd. ftr., sml. slry. to strt. St. qualifs. 1st ltr. Address Y P 161, Tribune.

MEN'S WEAR—EXCEL. N. SHORE STORE has oppy. for man 27-45; exp. fine clothing to better tr. Address C H 154, Tribune.

MAN—WITH OFFICE AND TYPEWRITING experience. Permanent position. Catholic. State age, experience, and salary expected. Address Y H 590, Tribune.

MAN WITH LEGAL OR ACCTG. TRAING. take chge. off.; gd. fut. Write full det., exp., age, sal. Address K 503, Tribune.

MILLWORK ESTIMATOR AND BILLER—Must have exp.; $25 wk. start. Apply 1-4 Mon., Gee Sash & Door Co., 8124 S. Hoyne.

PAINT AND LACQUER SALESMAN-CLERK—Gentile; able to cut glass and wallpaper. Chicagoan only; state salary, refs., exp., etc. ADDRESS Y X 290, TRIBUNE.

POLISH SPEAKING SCALE CLERK. MUST live on N. W. Side; state experience. Address T B 157, Tribune.

RETAIL FURNITURE SALESMAN — HI grd.; exp. only. Draw. against comm. Age, refs. and phone. Address L 314, Tribune.

SALES AND QUOTATION CLERK WITH electrical jobbing house experience. Applications by mail only. Hyland Electrical Supply Co., 700 West Jackson-boulevard.

SHIPPING CLERK — EXPERIENCED ON silk dresses; good opportunity for advancement. Address Y X 286, Tribune.

SHOE SALESMEN.
Part time work for men with considerable experience. Apply Employment Office, 2d floor.
WIEBOLDT'S,
Ashland, Monroe and Ogden.
Davis-st., Evanston.

SALESMAN — HIGH CLASS. OVER 30 years of age, for optical store. No optical experience required. Credit jewelry, clothing, furniture, insurance, and similar experience preferred. Salary and commission. Willing to [illegible]

[illegible]

WANTED! A YOUNG MAN WHO WANTS TO LEARN THE DEPARTMENT STORE BUSINESS [illegible]

YOUNG MAN—18-20. EXP. IN DELICATESSEN. [illegible]

Executives and Managers.

ORGANIZER—BUSINESS MANAGEMENT [illegible]

[illegible]

TREASURER OR COMPTROLLER [illegible]

PERSONNEL MANAGER—BRANCH OFFICE. [illegible]

FINISHING ORDER FILLER [illegible]

REAL ESTATE [illegible]

FACTORY MGR. FOR FORGE AND STRUC- [illegible]

RENTAL—REAL ESTATE MANAGER [illegible]

HELP WANTED—MEN.

Executives and Managers.

YOUNG MAN—GENTILE—NOT OVER 25, to act as assistant to merchandise manager. Man selected must have had experience in some sales or merchandising department. Splendid opportunity with one of the largest clothing manufacturers in the United States. Starting salary $100 per month. Only young men who have had college training and who answer all questions will be considered. State age, nationality, enclose recent snapshot, give complete outline as to business experience, names and address of present and past employers and dates of employment, and education. Enclose 10 personal references. Members of our organization know of this ad. ADDRESS Y M 340, TRIBUNE.

Exceptional Opportunity.
Young man about 28-35 years, with good educ. and practical general business exp. [such as contact with office, selling, mfg., buying, etc.], with liking for figures and acctg. as assistant to V. P. in charge financial department large, successful manufacturer. Give complete history, age, education, exp., sal. ADDRESS Y X 180, TRIBUNE.

ADVERTISING ASSISTANT,
Age 25-30. Must be high school graduate or better with pleasing personality. Alert, aggressive and ambitious. Experience in advertising, meeting dealers and dictating absolutely essential. Position with large Chicago manufacturer at good starting salary. ADDRESS Y T 231, TRIBUNE.

WANTED—A MAN THOROUGHLY ACquainted with the sales of milk and all of its products, to handle sales in the Chicago area. State experience had, religion, age, salary expected, and also state whether you could personally supervise a milk plant and the production of the milk. All replies must be written to, address G M 17, Tribune.

A MAN WHO HAS HAD EXPERIENCE IN sales analytical work nationally and who is particularly fitted to handle sales records in sales manager's office. Initiative and ability to work without close supervision is imperative. Give complete outline of education and experience. Man now employed preferred. Address Y O 301, Tribune.

SALES MANAGER—CONVERSANT WITH production and marketing of shoe polish. Manufacturer with AAA1 rating, 60 years' successful experience in allied lines has excellent opportunity for executive qualified to organize and direct new department. Give business history and essential information in first letter. Address G L 20, Tribune.

REAL — ESTATE — SALES — MANAGER for Northwest Side permanent connection. Established Co., doing a general brokerage business offers excellent opportunity for right party with a successful record. State qualifications. Address B O 191, Tribune.

ADVERTISING AGENCY—SMALL, NEW; can offer excellent proposition to all-around advertising man with several accounts. Write in detail. Address Y L 243, Tribune.

Boys.

BOY—OFFICE WORK, WIRY; START LOW; learn loop bus.; promote; Protestant; state age, etc. Address Y X 358, Tribune.

BRIGHT BOY—H. S. GRAD., TO LEARN difficult assembly operation in factory. Write fully. Address Y S 199, Tribune.

BRIGHT BOY—18 OR OVER; STEADY; GD. chance for advancement. ADDRESS Y D 385, TRIBUNE.

Professions and Trades.

Advertising Copy & Idea Man
. . . who can write copy that pulls; capable of creating complete campaigns on all types local, general, and retail accounts; must be fast, prolific producer for planning department of metropolitan newspaper. Give complete experience and salary expected. Address G L 21, Tribune.

Architectural Draftsman.
Experienced on store detailing and working drawings; steady position. Rm. 1126, 64 W. Randolph-street.

— — ARCHITECTURAL DRAFTSMAN — — Man who can do working drawings and designing of medium class buildings. Write Jos. J. Sawyer, Architect, Greensboro, N. C.

ARCHITECTURAL ORNAMENTAL BRONZE Workers. 915 South Kildare.

ARTIST WANTED.
We have an opening for excellent artists capable of using air brush and retouching photographs of all kinds of merchandise in the new and artistic manner for rotogravure catalog reproduction. Apply with samples or proofs of recent work. VOGUE-WRIGHT STUDIOS, INC. 844 Rush-street.

ARTISTS!
LAYOUT AND LETTERING.
Only A1 exp. men capable of creating and knowing how to do jobs the modern way. Give all details, salary, etc. ADDRESS Y M 312, TRIBUNE.

ARTIST AND LAYOUT MAN.
IF YOU ARE A GOOD ILLUSTRATOR AND an experienced layout man there is an opportunity for you here. See Mr. Wells at once. Pontiac Studios, 812 W. Van Buren-st.

ARTIST — ADVERTISING AGENCY WILL give space in North Michigan-avenue office to crackerjack artist and layout man in exchange for work. Opportunity for staff job later. Write, giving experience. Address C L 194, Tribune.

ARTIST—WITH GOOD MODERN VIEWpoint. For design, lettering and layout. Should be good idea man. Some finished work. Tell salary expected and experience. Address Y P 103, Tribune.

ARTIST—EXPERIENCED, DESIGNING AND work drawings for printing and lithography, displays, packages. State age, experience. Address G L 44, Tribune.

— — ARTISTS—RETOUCHERS — — A1 exp. retouchers; first class mechanical work. Koopman, Robinson, Neumer, Inc., 231 S. Green-street.

AUTO BODY REPAIR MEN—4. MUST BE [illegible]

AUTO BODY AND FENDER MEN [illegible]

AWNING HANGER WANTED TO ASSIST [illegible]

BALANCERS, PHASERS AND ANALYZERS.
[illegible]

BUILDING SUPERINTENDENT [illegible]

BUSHELMAN AND PRESSER [illegible]

CARVERS—MACHINE, EXPERIENCED ON [illegible]

CARPET AND LINOLEUM MEN [illegible]

CHAUFFEURS OWN TRUCKS, PANEL BODY [illegible]

CHEMIST—ANALYTICAL GRADUATE [illegible]

CHIROPRACTOR, OSTEOPATH [illegible]

COPYWRITER—YOUNG, CATHOLIC; MUST [illegible]

SPANISH RELIC FOUND IN CALIFORNIA

Trevor Eiseman, engineer for the Los Angeles metropolitan water district, is pictured standing on part of an old Spanish stamp mill for crushing gold ore, which a crew working on the aqueduct discovered in the Whipple mountains. Stones were tied to the wheel, pounding the ore as it was revolved. [Acme Photo.]

HELP WANTED—MEN.

Professions and Trades.

DENTIST—MUST BE A GOOD OPERATOR. State experience and salary expected. Offices outside of Chicago. Address G L 12, Tribune.

DIAMOND SETTER—EXPD. IN WEDDING rings; steady job. 159 N. State, Rm. 1819.

DIEMAKERS WANTED—WITH BROAD EXperience on automobile sheet metal dies. High wages to A1 men. No others need apply. No labor trouble. Lamb Company, 6343 Wight-street, Detroit, Michigan.

DIE MAKERS—EXPERIENCED FOR CLOSE work; state references. [illegible]

DRAFTSMEN.
Piping; describe in detail piping worked on. Address Y P 377, Tribune.

ENGINEERS—COLLEGE GRADUATE; MANUfacturing experience; 28 to 32; for Industrial Engineering service; earning capacity five to eight thousands dollars. Address Y D 541, Tribune.

ENGRAVER—EXPERIENCED IN OPERATing Gorton Engraving Machine. [illegible] Address Y X 256, Tribune.

ENGRAVER — EXPERIENCED. CUTTING steel hubs and embossing dies for rings, athletic medals and emblems. [illegible]

ENGINEERS—FOR ESTIMATING AND LAYout work. [illegible] Address Y F 392, Tribune.

ENGINEER—MUST BE QUAL. TO FIGURE [illegible] Address Y E 385, Tribune.

FINISHING FOREMAN.
1st class. Large wood working plant. Must be expert in colors, lacquers and varnishes and able to supervise production. Address Y X 178, Tribune.

FIRST CLASS DIE-SINKER—GOOD PAY. Mayville Die & Tool Co., Mayville, Wis.

FOREMAN.
Cabinet assembly department. Energetic, able to handle men. State age, experience, references. Address Y N 128, Tribune.

FOREMAN—WHO UNDERSTANDS MIXING and packing paperhanger paste, cold water sizing, patching plaster, wallpaper cleaner, etc. Liberal salary; state qualifications. Address Y Y 352, Tribune.

FOREMAN FOR PUNCH PRESS SHOP—EXper., capable. Address Y D 384, Tribune.

FUR CUTTER AND OPERATOR WITH DEpartment store experience. Out of town. Address G L 28, Tribune.

FUR CUTTER—KENOSHA, WIS.; EXPD. ON repairs and new; steady work. Give age, salary expected, phone number. Address Y X 362, Tribune.

FUR CUTTER — REASONABLE. MAPLE Furriers. 128 N. Marion-street, Oak Park.

FURRIER—PART TIME WORK; EXPERIenced [illegible]

FRAME AND AXLE MAN—MUST BE EXP. on Bear machine; steady. 3559 W. Harrison.

HAND CUTTER ON LEATHER GOODS—Only experienced need apply. [illegible]

INSPECTOR—EXP. FOR FACTORY MAKing radio parts. Address Y D 383, Tribune.

INVESTIGATOR — ALL AROUND MAN: give age, experience, reference, details. [illegible]

JANITOR — RELIABLE, FOR ROOMING house; [illegible]

JIG BORER—EXPD. ON EITHER P. & W. Swiss or Fosdick. 543 Fulton.

KNITTING MACH. OPR.—EXP. ON TISCH mach. [illegible]

LAYEROUTS AND FITTERS—ONLY THOSE experienced in structural steel. [illegible]

MACHINE HANDS.
Boring mill, lathe, turret lathe, milling machine, etc. Precision work. 1st class men only, for all parts of Chicago. Also boring mill and turret lathe hands for East Chicago, Ind. Apply 543 Fulton-street, Chicago.

MACHINIST.
High grade man for inspection of medium size and large machine parts. Possibility of advancement if qualified. Location city. In reply state experience, age and salary expected. Address Y X 181, Tribune.

MACHINISTS—MILLING MACHINE HANDS and instrument makers. Open shop. Give exp. and refs. Address L 100, Tribune.

MACHINISTS AND TOOLMAKERS—FIRST class. No others need apply. Send references. Williams Sealing Corp., Decatur, Ill.

MAN—QUALIFIED TO INSTRUCT DRESS, glove cutting. [illegible]

MAN—TO SET AUTO GLASS. GENTILE. Address Y X 352, Tribune.

MATTRESS MACHINE OPERATOR—EXPErienced. Apply 2327 Milwaukee-avenue.

MECHANICAL ENGINEER — GRADUATE Eastern school preferred. [illegible] Address C L 196, Tribune.

MECHANICAL ENGINEER—AT LEAST 3 yrs. exp.; good draftsman, ventilation layouts preferably, some knowledge air-conditioning and refrig. [illegible] Address T B 164, Tribune.

MECHANICAL DRAFTSMEN—EXP. IN OIL refinery piping and details desired. [illegible] Address Y F 388, Tribune.

METAL FURN. MAN—EXP., NO OTHER need apply; [illegible]

METAL SPINNER—A1 STEADY WORK; [illegible]

METAL MAN—1ST CLASS; MUST BE VERY good. Steady job. Good salary. [illegible]

MOLDERS FOR FLOOR AND TUB. [illegible] 7731 South Chicago-avenue.

OPTICIAN AND WATCHMAKER COMB. Apply 105 W. Madison, Rm. 608. [illegible]

PAPER CUTTER—UNION. MUST BE THOroughly familiar with loose leaf work. None others need apply. State age, exp. Address Y Y 353, Tribune.

PATTERN MAKERS—METAL; 5; FIRST class. 2756 Fulton-street.

PHOTOGRAPHER
Young man with some commercial experience for photographic department in large manufacturing plant. Must understand all phases of this type of photography, films, picture studies, etc. In reply state age, experience, references, and starting salary. Address X M 328, Tribune.

PLUMBING AND HEATING ESTIMATOR—[illegible] Address Y D 596, Tribune.

POLISHERS, BUFFERS AND SPRAYERS—[illegible] T. A. STIFFEL CO., 5 W. Austin-avenue.

POLISHERS AND BUFFERS—DO NOT APply unless A1. [illegible] 3403 W. Grand.

PRODUCTION ENGINEER.
Manufacturer in city near Chicago is looking for a man of experience and proved ability as production engineer. [illegible] Address G L 18, Tribune.

RADIO REPAIR MAN—THORO. EXP. [illegible] 1222 N. Clark.

R. P. G.—40-55; NO SUN. OR NIGHT work; [illegible] Address Y 270, Tribune.

RELIABLE AND EXPERT PIANO KEY Accordion repair work. Address K 445, Tribune.

SANDBLASTER—MUST BE EXPERIENCED. Phone Mansfield 1231.

SERVICE ENGINEER.
PROMINENT TRACTOR AND ENGINE MANUFACTURER HAS EXCELLENT OPPORTUNITY FOR MAN WITH FOLLOWING QUALIFICATIONS: [illegible] ADDRESS APPLICATION TO L 25, TRIBUNE.

SHAPER HAND ON QUALITY FURNITURE [illegible] Milano Furniture Co., 3311 W. 47th-street.

SHEET METAL WORKER.
Must be able to read blue prints, make own patterns, and lay out work. State age, qualifications and salary expected. Address Y M 323, Tribune.

SIGN PAINTER—OUTDOOR; GIVE EXPER., age, salary. [illegible]

SOLDERER—EXPERIENCED SOFT METAL blow flame. Address Y X 575, Tribune.

STATE-STREET DEPT. STORE WANTS production man thoroughly experienced in layout, copy, proof reading, type. State age, salary, experience. Address C L 197, Tribune.

STEAM FITTERS—A1 MEN TO INSTALL [illegible] Address Y E 383, Tribune.

STOCK CUTTER AND CABINET MAKER—Union shop. Out of town. Address Y D 542, Tribune.

S. AND S. WRAPPER AND QUAD STAYer setter, experienced. PERRE PAPER BOX CO., 1824 S. Albert.

TIME STUDY ENGINEER — MUST BE thoroughly familiar machine shop practice. [illegible] Address Y O 348, Tribune.

(Continued on following page.)

HELP WANTED—MEN.

(Continued from preceding page.)

Professions and Trades.

TECHNICAL COLLEGE MEN

A large steel concern seeks 4 or 5 men not over 24 years old, with 2 or 3 years engineering education; offers excellent opportunity for steel business. Good future for ambitious, aggressive type with ability ... State age, education, previous employment, etc. Address K M 339, Tribune.

TOOL AND DIE MAKERS—EFFICIENCY work. Out of town. Highest wage. State exp. and former employers. Address K 329, Tribune.

TOOL AND DIE DESIGNER—OUT-OF-TOWN. Give complete experience, age, and wages expected. Address G L 47, Tribune.

TUMBLER BOY—EXPERIENCED. MUST BE good. 6633 S. State.

UPHOLSTERERS—EXP. ON METAL FURN. ... Address X O 271, Tribune.

UPHOLSTERERS—EXP. ON PARLOR FURNITURE. Pullman Couch Co., 3759 S. Ashland.

UPHOLSTERER-CUSTOM-ESTIMATOR AND salesman. 535 State-street, Hammond, Ind.

WATCH DIAL REFINISHER—ALL AROUND man. Steady employment. Address Y A G 4, Tribune.

WATCH MAKER—EXPERIENCED. LEBOLT'S, 33 N. STATE.

— WILLING MEN, PACKERS — SPRAYERS AND GRINDERS. MUST HAVE LAMP EXPERIENCE. Rembrandt Lamp Corp., 259 E. Erie-street.

WOOD TURNER — APPLY READY FOR work. ... 521 S. Wabash-av.

WOODWORKING FOREMAN—IN CHICAGO ... [illegible] Address Y M 306, Tribune.

WOODWORKERS, PATTERN MAKERS AND Carvers—Experienced on ladies' millinery hat blocks. ... 159 North Michigan.

WANTED.

Recent graduate in nonferrous metallurgy: Young man with one or more year's practical experience in brass foundry for supervising melting and sand control in southern manufacturing plant producing small brass pressure castings. Give qualifications in detail in first letter.

Address G L 27, Tribune.

WANTED—INSURANCE MAN, SAFETY engineer; must possess absolutely necessary ... Address T B 158, Tribune.

WANTED—NATIONALLY KNOWN MANUFACTURER of home furnishing equipment ... Address G M 16, Tribune.

TWO MEN

for a branch plant, Central Indiana town, of a highly rated corporation. ... [illegible]

YOUNG MAN—18 OR OVER WITH SHOP ... Address Y Y 513, Tribune.

WANTED—EXPERIENCED PATTERN MAKER and grading ... [illegible]

LADIES HAIR CUTTER—EXPERIENCED, ... 1612 Orrington, Evanston.

THE TRIBUNE OFFERS SPECIAL LOW rates ... [illegible]

Butlers, Chauffeurs, Housemen, Etc.

CHAUFFEUR—PRIVATE; STATE AGE, EXPERIENCE ... Address Y F 386, Tribune.

CHAUFFEUR—NEAT APPEARING YOUNG men for livery driving. ... Address Y S 348, Tribune.

Pharmacists.

DRUG APPRENTICE—EXPERIENCED. Address Y D 347, Tribune.

PHARMACISTS—SALESMEN.

Pharmacists, registered, and young men with good merchandising ability, wanted for new chain drug stores. ... Address Y K 362, Tribune.

Clubs, Hotels, and Restaurants.

COUNTERMEN—CHAIN RESTAURANTS: ... [illegible]

CHEF—LARGE NORTH SIDE CAFETERIA. ... Address Y Y 355, Tribune.

CAPABLE RESTAURANT MANAGER IN A city of 105,000 ... Address G L 43, Tribune.

2D COOK WITH ABILITY SALADS, VEGETABLES ... Address G L 45, Tribune.

BARTENDER—MALE, SINGLE; RM., BRD. and wages. Address Y F 430, Tribune.

FOUNTAIN MAN—EXPERIENCED; APPLY ... 4 Pines Highland Park 3410.

COOK—NORTHERN SMALL CLUB; PERM.; modern, wages. Address Y Y 209, Tribune.

SHORT ORDER AND SANDWICH MAN—Young, neat, experienced. 1552 E. 57th.

Farm and Garden Help.

NEED ENERGETIC, CAPABLE, ALL around man ... [illegible] Box 522, Wheaton, Ill.

Salesmen.

ADVERTISING SALESMEN.

Anticipating the largest fall season [just starting] with a record of over 3 years' ... [illegible] ... 221 N. Wells-st.

ADV. BUSINESS STIMULATORS AND NEW ... [illegible]

APPLIANCES—TO SELL: NORGE REFRIGERATORS, radios, furn., and other appliances. ... [illegible]

ARC WELDERS AND SHOP EQUIPMENT salesmen for mech. ... [illegible]

AUTO. PHONE SALESMEN—FAST DEAL. ... Cicero.

Art Needlework Salesman

wanted by an old established art needlework ... [illegible] ... REIN-HARD, 317 S. Market.

AUTOMOBILE SALESMEN.

To sell high grade cars in medium priced field. Drawing account and comm. ... 5 N. Lake Shore Drive. [illegible]

AUTO SALESMAN.

Sell PONTIACS; excellent territory; fine floor plan; liberal commission and draw to good producer. Ph. Mr. ... Pontiac authorized dealer. SCHOLL MOTOR SALES, 7023 S. HALSTED.

Automobile Salesman

... with an excellent opportunity for an experienced auto salesman acquainted on the north side; a liberal flat rate commission and demonstrator. Ph. Mr. Smith, Briargate 0060.

AUTOMOBILE SALESMEN.

2 new and 2 used; must have experience. Drawing account, good proposition. ... Apply after 10 a. m. Monday.

4511 Lincoln-avenue.

AUTO SALESMEN.

2 young men, over 21, high school graduates, to sell Pontiacs in loop. Commission, car furnished, and good plan. UNION STATION MOTORS, INC., 310 S. CANAL.

AUTO SALESMEN—PACKARD OFFERS wonderful opportunity to ... who can ... and you ... have to ... furnished ... Lawrence-avenue.

AUTO SALESMEN [1]—50 WK. SAL.; ... Address Mr. Smith, 5443 Lake Park.

AUTO ACCESS. SALESMEN, 5 NEW PRODucts ... 5-6 ... Chemical Co., 3338 W. Monroe-av.

HELP WANTED—MEN.

Salesmen.

BAKERY SUPPLY SALESMAN—FAMILIAR with South Chicago and adjacent territory. ... Address Y S 583, Tribune.

BEER SALESMEN—WHITE AND COLORED. ... [illegible]

BELTING SALESMAN

Experienced, for Chicago and vicinity, to handle complete line of belting for power transmission, conveying and power ... [illegible]

BOOK SALESMEN—

ENCYCLOPEDIA BRITANNICA offers the finest opportunity in its history this fall to men who CAN SELL. NEW 1936 REVISION. SPECIAL PRE-PUBLICATION PRICE. ... [illegible] Address Y H 683, Tribune.

BOOK SALESMEN.

Sell the best known, most up to date world renowned reference set ... [illegible] ... Rm. 1602.

BOOK AND MAGAZINE SALESMEN—SEE ... [illegible] ... 186 West Randolph-street.

CAKE SALESMEN—3, FOR LOOP TRADE. ... 3743 N. Western.

CANDY SALESMEN.

To sell holiday candy to industrial groups. Liberal drawing account. Address Y M 310, Tribune.

CHEWING GUM THAT ADVERTISES. SELL ... [illegible] ... Dept.

CHINA, GLASSWARE, ETC. FOR RESTAURANTS and taverns; salary and comm.; good opportunity. Address Y S 384, Tribune.

Christmas Card Salespeople

Earn a splendid income during full or spare time selling the complete Xmas line offered by the GROGAN company. This is a pleasant, profitable work, selling to friends, neighbors and business associates. LARGE DAILY COMMISSIONS.

Call or write at once for full instructions; also sample portfolio and 21 "jewel case" assortment on approval.

THE GROGAN CO.

122 S. Michigan-boulevard.

PEOPLES GAS BLDG.

CHRISTMAS CARDS

Big commissions selling two personal Christmas cards and stationery from album 100 samples. ... Everyday assortment, ... write ... and free ...

WALLACE BROWN, Inc.

36 South State-street [Dept. CT], ...

CHRISTMAS CARDS.

Big commissions taking orders from friends, neighbors, business houses for Personal Christmas cards. ... [illegible] ... Chicago.

CHRISTMAS CARDS—MASSACHUSETTS ASsortments. ... Dearb'n.

CLEANERS AND TAILORS' SUPPLIES salesmen ... Address ... TRIBUNE.

COAL SALESMEN—WITH OR WITHOUT ... connections ... commission ... SOUTH CHICAGO-AVENUE.

COAL SALESMEN—WITH OR WITHOUT ... [illegible]

Clothing—Tailoring Men.

We have a plan and the kind of line that will give you a chance to ... [illegible] ... Morton Tailors, 326 S. Market.

COAL SALESMEN.

Fast growing south side coal yard offers good opportunity ... [illegible] ... account.

COAL SALESMEN—DOMESTIC OR STEAM ... Division.

COAL SALESMAN—ENGINEER SPEAKING ... liberal ... 2069.

COFFEE SALESMAN—LONG ESTAB. ... salary ... Address ...

COSMETIC SALESMEN AND WOMEN— ... 6 p. m.

GASOLINE AND MOTOR OIL SALESMEN— Major nationally advertised line. Full or part time. Commission. Must have following in Chicago territory. Our men know of this ad. Address Y X 570. Tribune.

GENERAL ELECTRIC

DISTRIBUTOR.

Now entering largest washing machine and vacuum cleaner promotion ever seen in Chicago needs a few men capable of following a well-planned program. Hard-hitting, clear-thinking men can find a real oppor. with us. Unusual comm. and bonus. See Mr. Irvine, 221 N. La Salle, 23d flr., Monday only.

GLOVE SALESMAN — FAMILIAR WITH dept. stores. Comm. 966 Merchandise Mart.

HATS, CAPS WITH SECRET POCKET! DEfies detection; protects valuables. Exclusive feature famous Taylor line low priced "Personalized" Styles. Quick easy orders—BIG PROFITS! Complete Sample Outfit FREE. Write Taylor Hat & Cap Mfrs., Dept. 1201, Cincinnati.

HEATING AND PLUMBING SALESMAN— Experienced; familiar with So. Side contractors; excellent opportunity; salary and commission. Address Y K 325, Tribune.

HELP WANTED—MEN.

Salesmen.

HEATING SALESMAN

for North Shore firm requiring knowledge of forced warm air heating and oil burner experience. Car required. Opportunity offers right man. State age, exp., education, refs., salary expected. Address Y Y 52, Tribune.

HOSIERY SALESMAN—WANTED BY LARGE New York concern, outstanding line of men's and women's hosiery, prefer man connected with jobber or mill agent in Chicago, salary basis, own car, state hosiery experience, following, references confidential. ADDRESS Y P 159, TRIBUNE.

INDUSTRIAL SALESMEN.

Have you contacts with engineers, purchasing agents, power plants, in Illinois, Wisconsin? We have a splendid opportunity to represent eastern concern selling industrial products that repeat. Paying big commissions to representatives. Give full details in letter. ADDRESS Y H 593, TRIBUNE.

LIQUOR SALESMEN.

Sell Kentucky straight bourbon whiskey, distillery bottling, as a side line to better trade under their own label. Comm. Kugel Brokers, 7458 Exchange. Sou. Shr. 7103.

— — — — MEAT SALESMAN. — — — —

To sell meat and provisions to hotels and restaurants in city and suburbs. Men with following and experience this line can make good connection with old est. concern. Salary and comm. You must furnish A1 references. We will only interv. men with above exper. P. H. LINDSTROM, 217 N. Green-street.

MILLINERY RESIDENT SALESMAN — Traveling by car, selling department and specialty stores in Illinois and surrounding states, carry highly styled line ladies' hats, $13.50 doz. up. No obligation if carried as side line. Commission, with weekly settlements. Write references, experience, 1st letter. Green, Schwartz Co., 49 West 37th-street, N. Y.

MILLWORK AND LUMBER SALESMEN— With exp. to call on contractors; comm. and sal. when qual. Apply 1 to 4 Mon. Gee Sash & Door Co., 8124 S. Hoyne.

MORTGAGE SOL.—ACQUAINTED WITH builders, subdividers, realtors. Big comm. Rm. 1616, 155 N. Clark. Mr. Rowland.

NATIONAL ELEC. UNIT MFR.—2 MEN AT once; percentage. R. 618, 203 N. Wabash.

NEWSPAPER SOLICITORS.

Only men capable of earning $30 commission every week need apply between 9 a. m. and 1 p. m. See Mr. Gottfreid, The Times, 211 W. Wacker-drive, 2d floor.

Office Supply Salesman.

A rare opportunity for a man with some clientele, and who desires to increase his earnings, with a house which is a Globe-Wernicke agent. Starting salary, $35. Address Y N 542, Tribune.

Office Supply Salesman

Hi-grade, experienced man. Drawing account. Globe Furniture Stationery, 168 W. Monroe.

OIL BURNER SALESMEN—TO GET PROSpects for stokers; liberal commissions; no selling required. Mastoker, Automatic Fireman, 6628-30 S. Halsted-street.

PHOTOGRAVURE SALES — EXPERIENCE will bring profitable commissions selling new process; low cost photos. ADDRESS Y X 361, TRIBUNE.

PIANO SALESMEN.

Experienced, 25 to 40 years of age. Must have automobile. Drawing account and liberal commission. Apply Mr. Brown, WURLITZER, 111 S. Wabash.

PLUMBING AND HEATING ESTIMATOR & SALESMAN.

Expert plumbing and heating estimator for large retail concern. Past experience selling consumer necessary. Technical knowledge warm air, vapor, hot water systems, and plumbing layouts required. Liberal salary and comm. Give detailed information regarding age, education, experience, earnings expected. Give telephone. Address Y T 164, Tribune.

PLUMBING SUPPLIES SALESMAN—EXperienced; acquainted with city hardware and plumbers; salary and commission. ADDRESS Y X 329, TRIBUNE.

PRINTING SALESMAN—WITH ADVERTISing agency contacts. Specialized line; not job printing. Commission. ADDRESS Y Y 512, TRIBUNE.

PRINTING SALESMAN—YOUNG, EXPERIenced in forms and systems; salary. Write fully for interview. Address Y Y 358, Tribune.

PRINTING SALESMAN FOR SMALL DOWNtown print shop. Comm. Rav. 1380.

RADIO SALESMAN.

High grade specialty salesmen, experienced in selling radios, refrigerators or allied items direct to consumer. Can make double the average income in these lines selling an outstanding radio receiver. Every man on present sales force has averaged over $60 weekly since January 1, 1936, with top men averaging over $80. Salary and commission basis. Only experienced men seeking permanent connection considered. Give full details of personal and business history in letter. Address Y Y 204, Tribune.

RADIO SALESMAN — GENTILE PREferred. Must have retail radio selling experience; references required; salary and comm. Address Y N 392, Tribune.

REAL ESTATE SALESMAN—WITH CAR, energy and ambition; live leads galore; unusual commission. Call in person. Kohout Bros., 6200 Cermak-rd., Berwyn.

REAL ESTATE SALESMAN—EXP. WITH car, by established firm in good selling neighborhood. Liberal comm. Satisfactory ref. req. Ans. fully. Address C J 179, Tribune.

REAL ESTATE—EXP. SALESMAN WITH car; hard worker; for busy N. W. side off.; commission. Address K 568, Tribune.

REAL ESTATE SALESMAN—HIGH GRADE. Cracraft, 6217 Broadway. Briargate 1011.

REAL ESTATE SALESMAN WITH CAR; opp. for expd. man. Comm. Longb. 6565.

REFRIGERATION SPECIALTY MEN—SELL meat packers, dairies, cold storage plants. Comm. basis. Wis., Ill., Ind., Mich., and Ohio. Write stating exp. Address Y T 515, Tribune.

ROBES AND PAJAMAS—FOR LADIES AND misses. Chicago house making medium and better grade; no objection to kindred noncompetitive line. Commission basis. Chicago and suburbs, all nearby states. Address in strict confidence. ADDRESS Y X 357, TRIBUNE.

ROOFING AND SIDING SALESMEN AND solicitors. Exper. or inexper. Drawing account. 9 a. m. to 12. 4917 N. Lincoln-av.

SAUSAGE SALESMAN—FAMILIAR WITH retail trade commission basis. 1901 Blue Island-avenue.

SPORT COATS—SIDE LINE FOR ROAD man, any territory open at present; comm. 5th floor, 317 W. Adams-street.

STOKER SALESMEN—4, WITH OR WITHout experience; drawing account. Stokol Stoker, 531 N. La Salle.

SUBSCRIPTION SALESMAN

for well known national trade papers; liberal commission. Address Y N 540, Tribune.

TAG SALESMEN—EXP., TO REPRESENT well known mfr. Choice Chicago territories open; comm. basis. Our men know of this ad. ADDRESS T B 151, TRIBUNE.

WASH DRESS SALESMAN—SMALL BUT strong line of $8.50 and $15.75 per dozen as side line. Commission basis only. Following territories open: Wis., without Milwaukee; Illinois, without Chicago; Ind., Ohio, and Minn. Address Y D 117, Tribune.

WHISKY SALESMEN.

Experienced either before Prohibition or since repeal, to sell warehouse receipts of old established Kentucky distillery to the retail trade. To such men wonderful opportunity. Commission. ADDRESS Y N 550, TRIBUNE.

HELP WANTED—MEN.

Salesmen.

SALES ENGINEER

Major oil company wants man for Indiana territory. Must be graduate mechanical engineer with several years experience operating and/or erecting machinery various types. Sales experience desirable. Age approximately thirty-five. We offer permanency of position and good salary with opportunity for advancement to accepted applicant. Your answer must state fully regarding education and nature of past employment.

Address G L 39, Tribune.

SPECIALTY SALESMEN

To sell best Trade-builder on market. Retail stores. New plan, but results guaranteed by Company 25 years in business. Highly endorsed. One call. Prospects in every town and city. Commission 33 1-3% and on repeat orders. Must have specialty selling experience and car. If experience and reference in first letter is satisfactory, kit will be sent. Write. Our Treat Company, Springfield, Illinois.

5—MEN—5

Married men, or single men residing with parents preferred, for special work as advertising representatives for large furniture concern, securing New Customer Accounts. Must be neat, intelligent and capable of dealing with the public, as well as sales-minded. Comm. advanced in full weekly. Daily draw. account privilege. Men placed will be given year-round employment. Apply a. m. only, 3318 Lincoln-av.

WE WILL ACCEPT

Applications from several energetic, neat appearing men for work in our New Customer Dept. Permanent, responsible position with old reliable furniture concern. Experience in meeting the public helpful but not necessary. Excellent future with desirable income on estab. comm. and bonus plan. SEE MR. NELSON, 834 W. 63D-ST.

CAN YOU SELL?

Leading manufacturer of spirituous beverages will train several men for city territory. Good appearance, an abundance of energy, and a willingness to follow instructions essential; earning possibilities unlimited; attractive commission arrangement. Phone Mr. Reilly for interview. Haymarket 5030.

SALESMAN—$25 A WEEK

SALARY AND GOOD COMMISSION.

Good personality, fluent talker, have car, furnish surety bond. To book amateur shows. Six days' training. Allowance for transportation to Fairfield to successful applicants. Apply immediately by mail. Universal Producing Co., Fairfield, Ia., Dept. FSB.

WANTED — THOROUGHLY EXPERIENCED Radio Salesman. Man who has covered trade that sell Radios in the state of Illinois. We are adding a Radio Department to our business with a real line of quality radios at real prices. We have a real opening for the right man. Fair starting salary. Tell us all about yourself in your letter. Address G L 46, Tribune.

SALARY—PLUS COMM.

To exp'd htg., oil burner or elec. appl. men who can qualify on past record. Direct to consumer exp. nec. Only married men between ages 25-35. Exceptional opport. with 14 yr. old local company—3 br. offices furnishing leads. Address Y D 118, Tribune.

MANUFACTURER OPERATING THREE factories in Middle West wants experienced salesmen to call on stores to sell ski suits and Melton jackets; mens' and boys' pants; also women's wash dresses. Apply for one of the three lines only. Liberal commission. Address G M 14, Tribune.

— — — A REAL SALESMAN. — — —

To select distributors for money earning equipment. Comm. basis. Must finance self while traveling; for men who think in terms of $200 per week. Men accepted must train 2 weeks at $40 weekly. Give exp. and refs. ADDRESS Y X 326, TRIBUNE.

EXPANSION PROGRAM OF A RESPONSIble Credit Service and Reporting Agency want three salesmen to contact business and professional men. A commission, plus a share in the profits. Full company co-operation. A real opportunity. Address T B 152, Tribune.

REAL SALESMEN

with franchise experience, accustomed to earning more than $1,000 monthly. This is the clean cut deal you have dreamed about. Percentage basis. Address G L 50, Tribune.

SALES ENGINEER — HAVE UNUSUAL opening in Chicago and vicinity for middle aged man to contact industrial trade for maintenance line. National Organization. Repeat business. Permanent connection. Commissions paid weekly. For interview phone Ralph Stolz, Morrison Hotel, Mon. and Tues.

HIGH GRADE SALESMEN—TO SELL ATtractive necessary service to business executives. Permanent, repeat orders, large commission weekly. Exclusive terr. Must furnish car, surety bond, and finance self for one week. Address K 310, Tribune.

SPECIALTY SALESMEN—WITH OR WITHout cars, finance themselves for 10 days; permanent, lucrative positions; commission basis, selling popular movie camera to dealers. Write full particulars. Address Y X 353, Tribune.

— — EARN $10 OR MORE A DAY — — Establish an income for life selling for only $1.50 a year a $1,500 accident policy. Liberal commission. See or write. W. C. STONE, 11 South La Salle-street.

2 EXP. SALESMEN THAT HAVE CONTACT with bldg. owners, gen'l contractors and architects, selling roofing, waterproofing, and sheet metal; attr. comm. prop. for producers. Apply 3145 W. Madison.

RETAIL CLOTHING SALESMAN — AMBItious to go into business for himself. Unusual opportunity requiring no investment; comm. P. H. Davis, Dept. EY-41, Cincinnati.

EXCLUSIVE! ADVERTISING BOOK MATCH line. Mfr. direct. Full or part time. Big comm. Repeat profit. Exp. not nec. Join others making good. MATCH CORP. OF AMERICA, T. A. 6041 Grand-av., Chicago.

SALESMAN — NOW CALLING ON DRY cleaners, to sell staple paper product. Commission should increase earnings $15 per week with slight effort. Address G L 22, Tribune.

AMBITIOUS MEN—WITH OR WITHOUT insurance exp. A new deal in life insurance. Liberal comm. Leads. Opportunity to earn $50 a week and up. Mr. Kay, Rm. 410, 123 W. Madison.

2 AGGRESSIVE MEN—OVER 25, WITH CAR preferred, who can qualify for managerial positions with a reputable paint firm. Drawing acct. overwrite bonus. Write fully. Address Y F 379, Tribune.

GRASSHOPPERS STRIP TREE, LEAVE APPLES

G. F. Marks, farmer living near Sioux City, Ia., standing beside one of his apple trees stripped of leaves by a grasshopper horde. The pests, however, seemed to have had no appetite for fruit, for they left the apples on the branches.

[Acme Photo.]

HELP WANTED—MEN.

Salesmen.

ACTION AND SPEED.

Wm. H. Britigan is opening a sales campaign to sell Chicago's finest investment property.

Our organization right now is actively selling. The trend of real estate is upward.

If you are a man of experience in the real estate field, this will help you, but not wholly essential as we prefer to train our sales organization in a way that has always proved successful. Call from 10 a. m. to 4 p. m.

10 S. La Salle-st., Rm. 830.

SALESMEN.

A nationally known organization has made a survey among industrial and manufacturing plants throughout the United States and has inaugurated a plan to act as a clearing house in an exchange of management plans and profit-making ideas among thousands of manufacturers in meeting today's production problems. We have an opening for salesmen with experience in selling services, intangibles, and specialties, qualified to call on executive heads of large organizations. We can offer to those who qualify a permanent position on a commission and bonus arrangement which will offer an unusual earning power. Phone Mr. Wood, Superior 3566.

Mid-Season Opportunity

for specialty salesmen. Big commissions paid weekly, also bonuses paid in drive to close out inventories of the most popular and efficient electrical air circulator on the market. Present users are department stores, theaters, restaurants, churches, offices, etc. From the men now employed and those accepted who respond to this ad 25 will be selected for permanent positions. New lines also for fall and winter selling. Call in person any morning after 10. GAYLORD MANUFACTURING COMPANY, Room 14115 Merchandise Mart.

SALESMEN.

The peak season for OIL-O-MATIC sales is here. You can learn in our school and make money immediately on commission in a protected territory; your ability and industry determine your earnings; come in and discuss the proposition with our present salesmen; this is a permanent connection for men who qual. Apply Mon. 10 a. m. sharp. WILLIAMS-OIL-O-MATIC, 641 N. MICHIGAN-AVENUE.

SALESMEN

who can sell on one-call will appreciate opportunity to join highly rated food material manufacturers organization to present new easy profit making plan to merchants. Liberal commission on initial orders and repeat business. Phone Superior 4660, Mr. Al W. White, Monday after 9 a. m.

PRINTING PRICES WRECKED, UP TO $10 daily. Complete line union label business stationery. Business stimulator for merchants. Book matches, novelty bridge pads, rulers, calendars, Xmas cards, sales books, labels. Big comm. Special bonus. Portfolio, cut service free. Exp. unnec. Publix Ptg., 633 Plymouth, Chicago.

SALESMEN — WORLD-WIDE SALES ORganization is interested in adding several high class salesmen to sell accounting machines; must be between 28-35 years old, have some college training, financial stability, willingness to succeed by hard work; reply, giving qualifications; drawing account against comm. ADDRESS Y K 318, TRIBUNE.

IF YOU CAN SELL ANYTHING, INVESTIgate our fast selling comb. membership and insurance; top comm. and bonus; leads and renewals; earn $50-$100 a wk.; our free training school is now open; will accept neat appearing men with good common sense; experienced men to train you in the field; earn while you learn. See Mr. Price, 10-2, Ill. Auto Club, 3401 S. Michigan.

SALESMEN—6 ONLY.

A real money maker, calling on retail merchants, all lines, a real trade stimulator with irresistible appeal. Advance comm. Brand new article. Nothing like it. Coupon, Ticket or Key men take notice. Call Monday morning. United States Sales Corp., 549 West Washington-boulevard, 7th floor.

SALESMAN—FOR NORTHERN ILLINOIS, with car, to call on factories, hardware and automotive jobber accounts; experience in selling tools or similar line required. Probable headquarters in Chicago. Salary with bonus on sales. Give full details as to past experience, age and other qualifications in letter, with address and phone. ADDRESS Y F 382, TRIBUNE.

WILL HIRE

3 men for outside contact work in retail house furnishings sales; $5 to $7.50 per day to start; advance draw. and bonus. Apply 11:30 a. m. to 3 p. m. ROOM 785. 37 W. VAN BUREN.

— — THE SEARCH FOR HAPPINESS — — A true life philosophy all should own; inexpensive; carries powerful endorsements. Need men and women of culture to present this work. No house to house or book agent proposition. No investment. Commission. Address Y M 301, Tribune.

AMBITIOUS SALESMEN—TO SELL POLishes, disinfectants, deodorants, insecticides, soap and other chemical products to established trade in Chicago and adjoining states. Drawing account to men who can qualify. Give phone number. Address L 265, Tribune.

SALESMAN WITH CAR—WE SEND OUT A line of caps to reliable country merchants on consignment. The merchant takes no risk. We pay you for each account obtained. You should easily make $10 daily on the side. Write today. Dept. 794, 1706 Washington-av., St. Louis, Mo.

SALESMEN—THE EQUITABLE LIFE ASsurance Society of New York starts training school in Chicago Monday, August 10, for life insurance agents, specializing in annuities and investment forms of life insurance. Full commissions and renewals. W. L. LAIRD, 120 S. La Salle-street, Room 1559.

SALESMAN—FOR MIDDLE WEST. CARRY side line medium and high priced living, boudoir pillows, table runners. Excellent contracts. References. Straight commission. Box 1776, Suite 1803, Times Building, New York.

SALESMEN—SCARFS.

Sideline ladies' scarfs; Chicago and Northwest following essential. Commission. Box 569 Realservice, 110 West 34th-street, New York.

DOWN-TOWN REAL ESTATE OFFICE wants services preferably experienced real estate man for downtown and west side renting. Salary and commission. Must have perfect record and unusual ability or don't apply. Address Y T 166, Tribune.

COLLECTION SOLICITORS—UNUSUAL OPportunity for high type man to work smaller towns following our appointment letters. Earnings, $75 up weekly. Comm. Affiliated service. Plymouth Bldg. Minneapolis, Minn.

LEADING LOOP PIANO STORE WANTS experienced successful floor and outside salesmen. Salary and extras. Must show successful record. All correspondence absolutely confidential. Address Y N 77, Tribune.

3 COAL STOKER SALESMEN—TO WORK in Chicago for dealers just starting; small drawing account and commission; give full particulars as to experience, references, etc. ADDRESS Y X 597, TRIBUNE.

ROUTE MEN—TO SERVICE ESTABLISHED routes on food specialty to retail trade; straight comm., in protected territory. Must have sedan. State age, exp., refs., car you drive. Address Y K 81, Tribune.

EXPERIENCED CREW MANAGER—HANdling house to house canvassers, suburbs of Illinois; household goods; time payment plan; drawing account. Address Y X 291, Tribune.

SALESMEN — ART EMBROIDERY AND yarns to carry side line knitting bag handles, middle West and South Territory. Liberal commission. Box 167, 1474 Broadway, New York.

SALESMEN — HAND KNITTING YARNS, complete line; must know dept. store needle work buyers; good com.; full protection; many territories open. State full details. Polar Yarns, 10 West 18th-st., New York.

SALESMAN WITH EXPERIENCE SELLING stocks, bonds, etc., to sell a sound business investment security in going company. Commission. Address G M 3, Tribune.

CREDIT AND COLLECTION MAN— Not afraid of comm. prop., for out-of-town work. Opportunity to earn $75 wk. WORLD BONDED ADJUSTERS, 173 West Madison.

OPENING FOR REAL ESTATE SOLICITOR for houses; expense money and comm.; car nec. Aver. $50 wk. Mgr., 3747 W. 147th-st. [after 1 p. m.] See Midlothian adv.

SELL "WAKE UP, AMERICA!" Anti-New Deal Industrial Posters. Big commission money between now and election. Room 531, Monadnock Block.

SALESMEN—EXPERIENCED IN CALLING on hardware and electrical supply dealers. Electric necessity; commission; no competition. Address Y S 192, Tribune.

EXP. COSMETICS-BEAUTY SUPPLY, PREFerably with following, for high grade line. Attr. proposition; drawing account against comm. Cinco Laboratories, 119 W. Austin-av.

COMB. CONTACT AND SALES PROM. IDEA man offered unusual opport. with large printing co. Comm. basis during trial period. Address Y M 341, Tribune.

SALESMEN—TO SELL MY NEW PATENTed Key Ring; it's different. Retails at 10c; comm. Call 9 a. m. to 4 p. m. Periolat Bros., 331 Madison-st.

SALESMEN—ALL SECTIONS, SELL OUR low price cotton braided rugs on a commission basis to retail stores. Wilkens Manufacturing Corporation, White Plains, N. Y.

MEN OR WOMEN TO TAKE ORDERS FOR Jewish New Year cards; no competition; big commission; spare or full time. Commonwealth Press, 3855 N. Kedzie-av.

JUNIOR SALESMEN—WHOLESALE PAPER business; national organization; prefer university education. Write stating qualifications, salary. Address T B 159, Tribune.

SALESMEN—TO CARRY A LINE OF DRESS and millinery ornaments and jewelry novelties; comm. Address Y X 328, Tribune.

SALESMEN — CONTACT BEAUTY SHOPS ... free facial demonstration; high comm.; full time or side line. 21 W. Elm.

SALESMEN WITH CARS — HOTEL SUPplies; commission paid daily. Apply Room 1112, Merchandise Mart.

SOLICITORS — CALL BET. 9 AND 11; drawing account. Carmen Roofing and Siding Company, 1604 W. Ohio-street.

MEN — WITH CARS, NEW AUTO HOOD lock; gd. spots. Com. R. 700, 160 N. Wells.

SALESMEN, AGENTS, JOBBERS. 40% comm.; display stands. 3035 N. Ashland.

HELP WANTED—MEN.

Salesmen.

Sales Manager Wanted.

Established, growing cereal manufacturing company desires the services of experienced man to take full charge of sales. The man selected must have the ability to later assume duties of general manager. We want a man with previous experience in this field and will give preference to a man who has some knowledge of production of various types of prepared cereals. The right man can earn and will recive liberal compensation, including salary and percentage. Please give full particulars in the first letter. Our employees know of this ad.

ADDRESS G L 37, TRIBUNE.

CITY SALESMAN

wanted by The Gerlach-Barklow Co., Joliet, Ill., an old established concern whose line of art calendar advertising, direct-mail campaigns, and other mediums for building sales and good-will is recognized as the leader in its field. Liberal commissions paid weekly, with yearly bonus; full protection on accounts. This is the finest kind of opportunity for the right man to build up a profitable and permanent future business. For personal interview apply by letter to Chicago office, Room 562, 410 N. Michigan-avenue.

AN OPPORTUNITY

In air conditioning, heating and ventilating for promotional type salesmen to affiliate themselves with a growing corporation, marketing a line of merchandise that appeals to individual comfort at all seasons.

Definite openings for managerial positions are available after a short experience with our concern, on a commission basis.

Address X S 520, Tribune.

LEADING MANUFACTURER ELECTRIC AND glass signs rated AA1 with country's smartest line of fast sellers in volume, has Illinois and Indiana territories open for aggressive, dependable men who know advertising. Excellent earning and business building opportunity on straight commission basis. Should have car. Company enjoys national prominence and line is complete. For interview Wednesday reply fully by letter, giving phone number. Address G L 38, Tribune.

Extraordinary Opportunity.

Wanted—A high class salesman to introduce in Chicago to office buildings, hotels, hospitals and the industrial trade a new product. Nothing like it on market. Guaranteed liberal drawing acct. against percentage of sales. Give full particulars of your business experience for past 5 yrs. ADDRESS Y N 425, TRIBUNE.

3 YOUNG MEN,

single, with good education, car, and free to travel in Indiana, Ohio, and west, are wanted by a large Chicago school materials company. Selling experience not necessary; advance commissions and drawing account. See Mr. Kirkland, Room 1200, 180 North Michigan-avenue, 10 to 12 Monday.

OVER $5,000 COMMISSION IN 11 WEEKS by Malakoff, selling proven, guaranteed products. Other amazing records. Tested, approved by auto club and engineers. Saves gas, eliminates carbon. Used by bus, taxi companies. Free radio advertising. Distributor's name on cans, circulars, stationery. Proof, particulars free. Lefebvre & Co., Ltd., Box 2, Alexandria, Ont., Canada.

FIRST CLASS SET-UP

for direct to consumer men who are looking for a future and are accustomed to make from $50 to $75 per week. Comm. paid at once. We advance expenses to start you. Home necessity—not competitive. Personal interview, 8 S. Dearborn, Rm. 1306, 8 to 12.

Salesman—Accordionist

To sell and demonstrate Excelsior Accordions exclusively; must be thoroughly familiar with this make and be able to play with orchestra when necessary to demonstrate; permanent position, good drawing account; must have car; with world's oldest and largest music house. Box 825, Chicago.

SALESMEN — MIDDLE AGE; NATIONAL service organ. offering money back guarantee has opening for [3] local and [3] out of town representatives. Applicants MUST HAVE CAR and be able to interview executives of commercial and industrial clients. Attractive commission and bonus arrangement. Write for personal interview stating experience. Address Y N 127, Tribune.

AMBITIOUS MEN

with or without Real Estate exp.; for new campaign. Live leads, transp., liberal comm., expense money. If you are over 25, have A-1 refs., here is opportunity to earn $50 weekly and up. Apply Room 425, Robt. Bartlett Realty Co., 111 W. WASHINGTON-ST.

$20 Wkly. Salary and Comm.

2 men to collect and sell insurance; weekly debits; insurance exp. not necessary; bond req.; ability to speak Polish or Italian helpful; perm. positions. Apply Globe Life Ins. Co., 4394 Archer, Mr. Harske, 2-4 p. m. Monday.

SALESMEN — MECHANICALLY INCLINED for established firm. Electrical appliances, coal stokers, and oil burners. We have a good proposition for the right parties. Comm. Apply by letter only giving age, experience and references. Gessler Electrical Construction Co., 3758 W. North-avenue.

HIGH TYPE SALESMEN WITH CAR TO establish county representatives; Chicago area; prepared field; repeat business; drawing account against comm. for expenses. Big earnings; plan concerns new electric item. Not household unit. Replying give full details. Address K 513, Tribune.

EXP. SALESMAN—TO SELL HOUSES FOR a 48 year old company; no exp. nec. as I will train right party. Car nec. Draw account to start. Four men making $200 weekly. No real estate men need apply. See Midlothian Adv. Mgr., 3747 W. 147th-street, after 1 p. m.

FAST GROWING PRINTING CONCERN with thoroughly modern plant has a place for a man who has active accounts that could be served better along creative lines and who is capable of handling some of our present accounts. Drawing account. PARKER-WONN, INC., 717 South Wells.

BUILT-UP ROOFING SALESMAN—SALARY and comm. Must be hi-grade man with a thoro. knowledge of bus. Familiar with estimating cont. work. Gd. opp. for right party. Replies confidential. Call Cen. 0436. Ask for Mr. Luse. Care of Luse-Stevenson Co., 228 North La Salle.

EXCEPTIONAL PERMANENT OPPORTUnity for one able to finance himself while learning a bus. and establishing himself in sales dept. with manufacturer of industrial supplies. Comm. basis. Address Y D 381, Tribune.

LARGE LAND LIQUIDATING CORP. CAN use services three high grade men with sales ability to sell small Lake county farms at $150 acre. Cook county farms at $100 acre; liberal percentage. Car preferred. Small Farm Dept., 33 W. Washington-street.

SALESMEN—MUST DRIVE OWN CAR. Men with following in candy-tobacco-coin machines and allied lines preferred. Restricted territory in Ill., Mich., Mo., Wis., Ind., and Minn.; lib. comm. and guar. draw. acct. Globe Printing Co., 418 S. Wells-street.

EXPANDING BUSINESS MAKES ROOM IN Cook County for salesman with car, handle nursery stock. Must be willing to work hard. Experience unnecessary. Free outfit. Write if $42.00 weekly comm. interests you. Empire Nurseries, Newark, N. Y.

SALESMEN—SIDE LINE OR REGULAR; all territory except Chicago; outstanding lower price holiday line; belts and braces; featuring excl. suspender that will sweep country; comm. Address Y Y 282, Tribune.

SALESMEN [2]—TO SELL STEEL FACtory equipment; complete line; fast growing Co.; comm., draw. act. Call 10 a. m. Mon. Angle Steel Equipt. Co., 9 S. Clinton. Rand. 6180.

ENERGETIC YOUNG MEN, 21-25 YEARS, who can qualify for established laundry routes. Apply after 3 p. m. Monday. Salary and commission. Logan Square Laundry, 3319 Fullerton.

MEN—WITH CHILDREN'S COTTON AND silk underwear contacts in large department stores in adjacent states. New York firm. Sideline proposition only. Comm. Write full part. Address Y L 246, Tribune.

SOMETHING NEW—NOT A NOVELTY— Flush type safety door handle; every 1935-6 Ford owner a prospect; 30 to 33 1-3% comm. 647 N. Parkside-avenue.

SALESMAN — HAVING ACQUAINTANCE with fleet owners in city; oil exp. not nec. Exc. opp. for right man; drawing acct. De Luxe Petroleum Co., 2429 S. Halsted.

YOUNG MEN [2]—COLLEGE STUDENTS for special advertising campaign; salary first two weeks and then comm. Apply 9 a. m. Mr. Carlson, 109 N. Wabash, Rm. 1207.

WANTED—SHOE SALESMAN TO SELL boys' McKays to retailers, commission basis. Send full particulars regarding experience. ADDRESS G M 13, TRIBUNE.

IMPROVED FAST-SELLING REPEAT ARticle, low priced, no competition. Good salesmen assured big income. Comm. Chemicide Sanitary Prod., 216 N. Clinton.

SALESMAN WITH FOLLOWING—HARDware. Paint Trade to sell paint Brushes as sideline. Leads furnished. Commission bas. Linzer & Sons, 10 Astor-pl., New York.

MAN, EXPERIENCED IN TRUCK LEASING, management and sales; salary and commission. Write qualifications. ADDRESS Y X 295, TRIBUNE.

SALESMAN—WITH FOLLOWING; STAtionery, Jewelers, Gift, Card Shops. New article. Quick seller. Good comm. Lib. per cent on mail order. Address L 63, Tribune.

SALESMEN—CALLING ON DEPARTMENT stores to carry side line veilings, ladies' scarfs. Must have following. Commission basis. National Veiling, 366 5th-av., N. Y. C.

MEN—WITH INDUST. FOLLOWING TO merch. A positive water and metal treatmt. for boilers. Lib. com. Prot. ter. Mich., Ind., Ill., Wis., Minn. Address L 93, Tribune.

SALESMAN — KNOWL. CARBON BRUSH business; represent mfr.; undersell market 30%; must have following; commission. Address Y F 391, Tribune.

SALESMEN — EXP. UNNECESSARY, TO sell whiskey; salar if empl. Interview between 10-1 p. m. 444 W. Grand, R. 424.

SALESMEN—OUT OF TOWN. WILTON'S Liquor display units. Sell on sight. Comm. Address K 486, Tribune.

SALESMAN — THOROUGH KNOWLEDGE commercial photography; state age, sal. and comm.; exp. Address Y Y 454, Tribune.

2,000 BUSINESS CARDS, $1.50—BIG. COM. W. P. A., Box 21, Villa Park, Ill.

HELP WANTED—MEN.

Salesmen.

—IT'S HOT— Immediate Earnings

LEADS—LEADS—LEADS

YOU COLLECT $25

YOUR COMMISSION $15

BIG SEASON JUST OPENING. NEW CLUB PLAN.

SEE MR. GREY, MORRISON HOTEL, 9:30 A. M.-4 P. M.

SALESMEN WANTED.

One new salesman sold one physician three McIntosh polysine generators, commission $123 on each. Used for restoring lost muscle or nerve function, 5,000 in use by leading physicians. On the market 25 years. Used by United States veterans' bureau hospitals, Bellevue hospital, and many others. Straight commission, no salary or drawing account. Medical or engineering knowledge desirable. Intensive training course. Address McIntosh Electrical Corp. [established 57 years], 223 North California-avenue, Chicago, Ill.

SPECIALTY SALESMEN.

This is the time to make a new connection if you are not now making over $5,000.

Due to a new program a 35 year old concern of high financial standing, selling profit-making equipment to merchants has a valuable sales contract to offer 2 successful salesmen for Chicago and nearby territory. Commission basis. This is a permanent, profitable connection, with an assured future for producers. Phone Superior 7601, Monday, for appointment.

ABLE SALESMAN

Excellent opening for aggressive producer selling wholesale tobacco, drugs, candy, paper, etc., trade to represent leading razor blade manufacturer now introducing successful new deal.

Guaranteed drawing account. For interview: state fully in confidence age, experience, territory covered. Address Y D 386, Tribune.

SALESMEN

capable of selling through both dealer and dept. store leads. Large oil burner mfr. offers highest commission to a few good men. Experience not required as thorough training is given. Address Y P 158, Tribune.

I WILL TRAIN AND TEACH INVESTMENT Banking Business to several young or middle aged men without cost or obligation of any kind, and place them in a position where future is only limited by their capabilities. Must be of good character and references. Comm. Apply Mr. Brown, Suite 1712, Harris Trust and Savings Bank Bldg.

IMMEDIATE OPENING For a man to qualify for position paying salary and expenses based on small sales quota. Selling standardized paint products directly to industrial plants, large property owners, school boards, institutions, municipalities, etc. No investment, no experience necessary. Protected territory. Unusual opp. for right party. Address G L 33, Tribune.

Agents.

CHRISTMAS CARD SALESPEOPLE. Sell the new exclusive FIFTH AVENUE greeting cards. 21 exquisite folders attractive gift box, costs 50c, retails $1.00. Also 16 steel-engraved colored etchings assortment. Gift wrapping. Everyday assortment. 25 Hand-colored folders with names imprinted $1.50, costs $1.00. Quality not quantity our motto. Write today for samples. FIFTH AVENUE STATIONERS, 505 Fifth-avenue, Dept. I, New York.

RIGHTS TO ACT AS OUR STATE SALES agent for one, two or three states, for selling 10c SPEARMINT TOOTH PASTE. W. W. Wrigley, and all our fast moving items. Opportunity for big profits; protected territories. Financial responsibility required; you buy for cash and sell for cash. Airmail full information about yourself; state territory desired. W. W. Wrigley Sales Co., Atlantic City, N. J.

AGENTS—MAKE BIG MONEY. PLACE THE nationally advertised Sunbeam Elec. Smokemaster and our fast moving new novelty elec. clocks on new salescard plan in taverns, stores, offices, factories. Make $8 profit on $14.60 deal. Only 3 deals daily can make you $144 wkly. Live wires given excl. terr. You can start immed. Investment as low as $1. Open daily 9 a. m. to 7 p. m., Sat. until 4 p. m. GARRICK CO., Garrick Theater Bldg.

CHRISTMAS CARD TRIUMPH! 100% profit selling sensational 21 folder $1 assortment. Latest style designs, newest paper stocks. Big money-maker now to Christmas. Everybody buys. Box on approval. Also Gift Wrapping, Religious, Birthday, Everyday boxes. Extra bonus. Experience unnecessary. Write for samples. Bluebird Studios, Dept 14, Fitchburg, Mass.

WANTED — RELIABLE HUSTLER WITH car to supply customers with 200 household necessities; thousands earn $25 to $100 weekly; if satisfied with such earnings state age, occupation, experiences. Rawleigh's, Dept. ILH-128-Y Freeport, Ill.

NEW INVENTION RIDS PREMISES OF roaches, ants, waterbugs for a year. Hotels, homes, bakeries, stores buy by the hundreds. Big profit. Write for free trial and distributor's offer. Peter Falor Co., X 29, Kansas City, Mo.

SALESMEN, CREW MGRS.—COLLEGE, H. sch., unempl. men and women; marvelous money, steady work till Nov. Fastest campaign seller; lists furnished; thousands buying. 173 W. Madison-street, Rm. 1205.

$6.00 HOURLY. AMAZING KARNU REFINishes autos like new without rubbing, polishing, waxing, or painting. Wipes on with cloth. Lasts 8 to 12 months. Free sample. KARNU, Dept. 4002, Cincinnati, O.

$6.85 HOURLY! AMAZING NOFLATZ fixes punctures without patching; makes tires puncture proof! Instantly, permanently seals holes made by nails, etc. Big seller. Free sample offer. Noflatz, Dept. 4101, Cincinnati, Ohio.

AGENTS AND DISTRIBUTORS—YOU CAN triple your money selling Roosevelt and Landon auto license plate emblems. Hottest campaign since 1896 insures sensational sales. Write quick for free plan. PEEGEE SALES CO., 445 Riverside-drive, New York.

WONDERFUL OPPORTUNITY TO MAKE up to $240 in a month as grocery route dealer right in your locality. I'll send equipment on no money risk trial. Ford automobile given as bonus. Details free. Albert Mills, 291 Monmouth, Cincinnati, O.

FIFTY-TWO PAY DAYS YEARLY RAISING baby Royal squab birds. Orders waiting for hundreds of thousands. Chicago firms buy daily. Sold when only 25 days old. Write for details and picture book. P. R. Company, 803 Howard, Melrose, Mass.

MEN—WHO NOW CALL ON SERVICE STA., garages. FAST selling specialty. REPEAT item new in Illinois. State terr. you now cover. Address Y 347, Tribune.

CHRISTMAS CARDS—SELL 50 SNOWFLAKE folders, name imprinted, $1. Highest commission. Samples free. Dunbar, New Brunswick, N. J.

AGENTS—GASOLINE AND LUBRICATING oils. Major, nationally advertised line. Must have accounts in Chicago territory. ADDRESS Y X 571, TRIBUNE.

SELL ROOSEVELT-LANDON-LEMKE METal auto plates; 3x10 in.; 15 for $1. 25c sellers. Clouser Bros., Transportation Bldg., Indianapolis, Ind.

100 PROFITABLE MAIL ORDER AND local business ideas. Free literature. Pruitt Press, Elburn, Ill.

STICK-ON-LETTERS, STORE WINDOWS. New styles, free samples. Metallic Co., 435 North Clark, Chicago.

Miscellaneous.

ARTIST-DESIGNER — REMODELING TAVerns and cocktail lounges of the better type; must be excellent in water color, perspective and full knowledge of construction. State exp. and sal. Enclose small colored sketch with application. ADDRESS Y Y 356, TRIBUNE.

MAN WILLING BEGIN $42.00 WEEKLY commission, handling orders for roses, evergreens, fruit trees, raspberries, among old, new customers. Experience unnecessary. Knight-Bostwick, Newark, N. Y.

YOUNG MAN WITH MACHINE SHOP EXperience to learn surgical appliance making. Must be capable. Full information in first letter. Address T B 166, Tribune.

TWO YOUNG MEN—INTERESTED LEARNing undertaking, ambulance, embalming business. Sleep at store, drive; references. Arntzen, 810 N. Clark.

MAN—YOUNG, EXPERIENCED IN ESTImating as assistant to manager of Millwork Co. State experience. ADDRESS Y T 156, TRIBUNE.

MEN—2 20-40 H. S. OR COL. EDU.; ASST. mgr.; work into hi grade edu. sales pos., allowance for travel; draw. account or comm. Give age, phone. Address Y S 194, Tribune.

LAUNDRY DRIVER—EXPERIENCE UNnecessary. Must have good sales ability. Good opportunity for live wire. Salary and commission. 2816 Addison-street.

MAN TO ASSIST DRIVER ON CLEANING and dyeing route, calling on estab. customers; good comm. 7507 Irving Park-blvd.

5 MEN FOR FIELD WORK ON MARKET research. State education and experience. ADDRESS Y D 116, TRIBUNE.

MAN—MECHANICALLY INCLINED; MAKE survey of plant conditions; submit daily findings. Address Y 206, Tribune.

REAL ESTATE MAN—EXPD. IN RENTING Loop offices and lofts; adjacent to Loop. State experience. Address Y P 102, Tribune.

DOORMAN — EXPERIENCED; FOR YACHT club. Hours 12 noon to 12 midnight. ADDRESS Y Y 390, TRIBUNE.

MAN—TO SELL AND ASSIST MEN SELLing new type of cleaners. Percentage. ADDRESS Y S 565, TRIBUNE.

FOUNTAIN MAN AND CHEF; EXPERIenced; to manage fountain. Apply Playdium Drugs, 1660 W. Van Buren.

MEN—[3] GUARANTEED SAL. $15 PER week and carfare. Direct sales. Food. Good refs. 3179 N. Clark, Room 16, at 3 p. m.

8 AMBITIOUS MEN TO FILL VACANCIES in apparel dept; about $4 daily adv. comm. Room 1339-80 East Jackson.

RENT COLLECTOR—EXP., WITH CAR. South side colored dist. Excellent opportunity. Salary. Address Y E 384, Tribune.

SINGLE MAN—FOR VALET AND TRUCK driving duties with theatrical Co. Refs. 739 Belmont-avenue, Monday, 10 a. m.

MEN-WOMEN — REALSILK ORDERS BY appt. Customer list; comm. 224 S. Mich.

HELP WANTED—MEN.

Miscellaneous.

This invitation is addressed to a few men in Chicago South. If you are a college graduate of the years 1936, 1935, 1934, 1933 and today have no income producing connection, then will you please first read J. P. McEvoy's article—you'll wish it were longer—on page seven of the current Saturday Evening Post, dated August 8, 1936. This is not an advertisement of the Curtis Publishing Company.

Now you have read the article, we can proceed. Sound and up-to-the-minute, wasn't it? We have that job that may lead to THE position. In addition to the requirements already noted, you are living with your family in your own home—or your own furnished apartment—you believe that success in any undertaking means putting all interest, effort and attention to the duties of today. You are willing to start—willing to grow—willing to build.

We do not require any investment—we do not need your money—we own our factory, clear of mortgage—we have shown increased profits every year during the last five years. We own the exclusive rights to manufacture and sell an electric device which has dominated the European and South American markets for years and is rapidly approaching the same status in the United States. We will welcome thorough investigation of our proposition. Remuneration is surprisingly large percentage per unit.

Please write frankly and in detail—we will arrange personal interviews in the sequence in which applications are received. Address Y N 76, Tribune.

This is the second and last appearance of this advertisement.

8—MEN—8.

National manufacturer expanding factory branch and service offices south side Chicago will start only 8 men in permanent positions immediately.

No experience in our line of electric devices required as those selected will be carefully trained in successful methods.

Apply 841 East 63d-street, Monday, Aug. 10th, 10:00 to 10:30 a. m., or 2:30 to 3:00 p. m., these times only. Ask for Mr. Kramer in Suite 400.

Apply only if you have been a permanent resident in Chicago, south, for at least two years; between the ages of 23 and 52; in good health; unemployed at present but willing to work hard for success. Remuneration unique commission and bonus which should give you income of not less than $125 your first month. Experienced men are earning far more. Investigate fully. You have been looking for this opportunity.

REGISTRAR

for school department branch of nationally known Cincinnati musical instrument company's Chicago office. Musical training not essential, but must have good personality, some sales ability, executive capacity, and be between 25 and 40 years of age. Promotion to department and studio managers within 3 months for men qualifying. Positions permanent. Good percentage, with excellent future possibilities. Average about $45 week to start. See Personnel Manager, 8th Flr., Cable Bldg. MONDAY 9 TO 12 A. M. 57 E. JACKSON-BOULEVARD.

— CHRISTMAS CARD SALESPEOPLE — Six sensational super assortments selling like "WILDFIRE." Everybody "GOING WILD" about our three-way "Christmas Gift" 21-folder assortment. Costs you 50 cents; sells for $1.00. Worth $3.00. Also Bonus. Nothing in the entire country can be compared with it. Hand-colored "ETCHINGS" assortment another KNOCKOUT. GIFT WRAPPINGS, RELIGIOUS and EVERYDAY assortments unparalleled. Samples on approval. SILVER SWAN STUDIOS, 320 FIFTH-AV. Dept. 534. NEW YORK.

FIELD SECRETARY

to represent large educational institution to call on 1936 high school graduates. Prefer a married man, whose wife is willing to travel with him. Must own car and have some college training or sales experience. Earnings about $60 up per week drawing account and comm. Ask for Mr. Anderson. Midway 0870.

COMMONWEALTH EDISON

Company has openings in Appliance Sales Department for four neat and ambitious young men, 23 to 40 years of age. Permanent work, advancement, excellent commission and bonus to men selected. Men who qualify by earnings are paid while training. Apply Monday, 9:00 to 11:00 a. m. only, 140 South Dearborn-street, Room 251.

4 RELIABLE MEN

To learn to sell a well known line of Food Products. No past sales experience necessary. Small salary for short training period. Good future income; comm. to those who qualify. Must be neat appearing and intelligent. See Mr Jeffries, in person, Monday, 8:30 a. m. sharp, 810 West 76th-street.

OPENING FOR A MAN TO INTERVIEW our customers; best references and pleasing personality essential. Prefer men between 35 and 45. This is a steady percentage position with a large furniture organization, where opportunity for fast advancement is possible. Apply, Mr. J. G. Johnson, 2237 WEST 39TH-STREET.

YOUNG MAN,

18 to 25, with high school education, to develop circulation of magazine part time with opportunity of full time employment later. Straight salary. Must have car. Call Van Buren 2516 for appointment.

— — — "BOOK OF KNOWLEDGE" — — — Unusual opportunity for intelligent, alert woman to present "The Book of Knowledge." Careful training, co-operation and leads. Comparative beginners make $40 a week comm. Thos. J. Caie Co., 307 N. Michigan. Call before noon.

DETROIT RESIDENT WANTS PART TIME work handling Collections, Property Management, arrange drive-a-ways or what have you; College graduate, have car and can furnish cash, bond, or A-1 ref. W. F. Hubbell, 11485 Wisconsin, Detroit.

Employment Service.

SALARIED POSITIONS $2,500 to $25,000.

This thoroughly organized advertising service, of 26 years' recognized standing and reputation, carries on preliminary negotiations for positions of the caliber indicated through a procedure individualized to each client's personal requirements. Several weeks are required to negotiate and each individual must finance the moderate cost of his own campaign. Identity is covered, and if employed present position protected. If you have actually earned over $2,500 send only name and address for details. R. W. BIXBY, INC., 140 Delward Bldg. Buffalo N. Y.

EXECUTIVES.

Contact employers through our confidential effective methods. Write for details. THE NATIONAL BUSINESS BOURSE, 20 W. Jackson-blvd. Established 21 years.

. . EXECUTIVE AND PROFESSIONAL . . PERSONAL BUREAU, INC. A strictly confidential and individualized service for those of recognized ability in any specialized field. Write or phone. 176 W. ADAMS-STREET. RANDOLPH 5298.

HOW TO GET THE JOB YOU WANT— End employment worries now. Write for particulars. State qualifications. Acorn Survey Co., 1900 Euclid-avenue, Cleveland, O.

Employment Agencies.

FACTORY MGR., $15,000.

GEN. SALES MGR. Mfg. $10,000
GEN. MGR. Pearl Novlts. $7,500
CONTROLLER, Mfg. $7,500
CH. TIME STUDY ENGR. $3,600
20 YNG. MEN, H. S. Grads., $65-$140; STENO., $100; 10 JR. SALES., $100; Many others.
BUSINESS MEN'S CL. HSE., 209 S. State.

50 TECHNICAL JOBS

For Fctry. Mgrs., Supts., Chemists, Ch. Engrs., Research, Time Study, Desgrs., Draftsmen., Production, Ind'l Engrs., and Recent College Grads. MANY OTHERS. Absolutely No Charge Until Placed. BUSINESS MEN'S CL. HSE., 209 S. State.

WE ARE CONSTANTLY IN NEED OF OUTstanding applicants of better educations—Engineers, Accts., Sales Executives, etc.

A. J. McCOY & ASSOC., INC., SUITE 1128-34. 140 SO. DEARBORN.

HIGH GRADE MEN IN DEMAND—ACCTS., correspondents, mech., chem. engrs., stenos, college grads with gd. exp., nice personality. OCCUPATIONAL, 20 W. Jackson, R. 1409.

GAS ATTNDTS., GREASERS; GAR., TODAY
TAVERN CHEF, NEW PLACE......$25 UP
WOOD FINISHING FOREMAN..........$35
MONARCH, 166 WEST WASHINGTON-ST.

Traffic-Off Manager $300
UNITED, 202 S. STATE.

. . . ADVERTISING COPY WRITER . . . Experienced Tires, Auto Access.; $4,500. CONSOLIDATED, RM. 1111, 209 S. STATE.

— — EXECUTIVE COST ACCOUNTANT — — Full charge heavy mfg. plant; $5,000 up. Superior Personnel, 105 W. Adams, R. 1733.

MODERN HOTEL BUREAU, 870 N. STATE. Exp. help; for rest., hotels, insts.

AUTO MECHS., $35; LATHE HANDS, 65C. BUSCH AGENCY, 184 W. WASHINGTON.

JOE DELL, A. P. WEAVER, CADILLAC, 64 E. JACKSON. R. 707.

LIC. ENGINEER, LOOP BLDG. ....$125 BRIERLY ROYAL, 184 W. WASH., R. 207.

COUPLE—COL.; EXP. HSEMN. AND COOK. Johnson Empl. Agency Wilmette 4144.

GARAGE FLOORMEN, NO WASH......$22 GEN. AUTOMOTIVE, 37 W. Jackson, R. 49

GREAT NORTHERN, 601 W. MADISON. Painters, molders, farm, facty; rest. jobs.

HEAD WAITER—OUT OF CITY........OPEN S-H-A-Y, 14 W. WASHINGTON.

AUTO GREASER, $20; GAS STATION, $18. Garage Owners, 309 S. La Salle, Rm. 101.

(Continued on following page.)

HELP WANTED—MEN.

(Continued from preceding page.)

Employment Agencies.

SALESMEN

3, 25-35 years of age; must be serious, convincing type with excellent appearance, executive and management qualities necessary. National organization of enviable reputation.
SALARY, $175.

2 A-1 FOOD or DRUG specialty men, single, free to travel; car furnished, $49. Interview today 10-2 p. m.

TECHNICAL HELP

PURCHASING AGT.—Metal stamping..$3,000
SALES ENGINEER—[Mech.] $2,400
SALES DIRECTOR—[Elec. Engr.] ..$4,400
DESIGNERS—[Truck chassis] $3,000
MACHINE DESIGNER ....$2,400 up
10 TOOL DESIGNERS $2,400
JR. METALLURGIST $1,500
JR. MECH. ENGINEER $1,500

A NATIONAL ORGANIZATION.
O'Shea, 64 E. Jackson

IMPORTANT NOTICE.

Applicants who registered with us prior to 1935 and who are now available should write and give change of address. We are particularly in need of Superintendents, Production Mgrs., Factory Cost Accountants, Engineers, Designers, Draftsmen, Chemists, Tool and Die Designers, Industrial Engineers, Time Study Men, Recent Graduate Engineers, and other experienced candidates.
Write for application—confidential.
HARRISON PERSONNEL SERVICE,
20 W. Jackson-blvd. Established 21 years.

FACTORY MANAGER $15,000
SERVICE MAN, Printing; thorough knowledge of type faces $175
PLANTATIONS MGR., Tropical exp..$7,500
EXECUTIVE ENGR., Steel Products..$8,500
DRAFTSMAN, Development Dept. $250
COST SYSTEMS EXECUTIVE $5,000
ACCOUNTANT, Controller's Staff $3,600
YG. UNIV. GRADS., Technical Degrees..$110
UNIV. GRAD., Sales Personality $100
YG. MAJOR IN ACCTG., Univ. Educ....$125
Glader Corp., 220 S. State-st.

TRADE SCHOOLS—MEN.

THE TRUTH ABOUT
DIESEL

Clearly told. Fully illustrated. Authentically written. A standard by which you can judge the importance and significance of this new field to the world today. "THE MARCH OF DIESEL," 32 pages, 8 graphs, 104 illustrations, 2 colors throughout. A copy will be sent without cost or obligation [while the supply lasts] to those who are interested in the history, growth, magnitude and the future of the Diesel. Fill out coupon for your free copy.

Name ....
Address ....
City .... State..............

Hemphill Diesel Schools,
2022 N. Larrabee-street, Chicago. Lin. 3630. Visitors welcome. Open daily and evenings.

AIR CONDITIONING
AND
REFRIGERATION

offers good pay positions and steady employment to trained men. More men needed than ever before.

Get your training now under supervision of industry-appointed factory engineers. Training endorsed by 50 leading concerns.

Write, phone, or call for complete information.
REFRIGERATION AND AIR CONDITIONING INSTITUTE
2154 Lawrence-av. Phone Long Beach 6100.

WELDING
Electric Arc-Oxy-Acetylene.

Your trade is your business. Select a trade that is a good investment and your business will prosper.
The welding business today is the FASTEST GROWING of all. It is the prime factor in the building of Bridges, Dams, Railroads, Mines, Automobiles, Refrigeration, Pipe Lines, Farm Implements, Furniture, Buildings, Ships, Aviation.
For the past four years the demand for welders has exceeded the supply. A six weeks' course will qualify you in one of these fields in a well-paying position.
BE A WELDER.
Greer College of Welding,
2027 S. Wabash-avenue. Calumet 4600.

REFRIGERATION
AND
AIR CONDITIONING.

Are you interested? Of course you are. Refrigeration and Air Conditioning are industries that are growing rapidly. Men who are capable and well trained are in greater demand than ever before. Why not see for yourself how we train our students and then you can better decide what our method of training will do for you. Visit our shops. Day and evening classes. Budget payments.
GREER COLLEGE
OF
REFRIGERATION AND AIR-CONDITIONING
2027 S. WABASH, CHICAGO, ILL.

— — — — — — LEARN — — — — — —
TOOL & DIE MAKING
AUTOMATIC SCREW MACHINES.
MACHINIST TRADE.
Get experience on actual machine work; jobs open at good pay; employment help; start now; day, evening; low fee. Visit our shops or write for FREE illustrated book.
ALLIED SCREW MACHINE, INC.
609 W. Lake-st., Dept. 7. Haymarket 1136.

GOV'T OPPORTUNITIES.
Men and Women—the only Civil Service school thoroughly covering all subjects on Federal examinations. 32 years of specialization assures our students success. We furnish our own special material and text books. Write at once for free catalog and sample tests. PERGANDE INSTITUTE, Inc., P. O. Box 5312. Known the world over.

Be a Trafic Manager
New laws in effect since April 1 created big demand for trained men who know Freight Rates, Classification, interstate commerce laws, etc. Free empl. help. Visit 10 a. m. to 8 p. m. or write. Give ph. number.
COLLEGE OF ADVANCED TRAFIC.
330 S. Wells-st., Dept. "C-16." Harr. 8649.

Be Our Guests for a Day.
AIR CONDITIONING. REFRIGERATION.
Automobile Mechanics.
Body and Fender.
Radio—Television—Auto Radio.
Tool and Die—Automatic Screw Machine.
Machinist—Diesel Engineering—Aviation.
Electric—WELDING—Acetylene.
GREER SHOP TRAINING, 2027 S. WABASH

WE WANT TO SELECT RELIABLE YOUNG men, now employed, with foresight, fair education and mechanical inclinations who are willing to train during spare time or evenings to qualify as installation and service experts on all types air conditioning equipment and electric refrigerators. Write fully, giving age, phone, present occupation. Utilities Eng. Inst., 404 N. Wells-street.

LEARN WATCHMAKING
ENGRAVING—JEWELRY REPAIRING
DIAMOND SETTING.
Day or night—by our profit sharing plan. Call, phone or write for Big Free Book.
CHICAGO SCHOOL OF WATCHMAKING.
155 N. Clark-street. FRANKLIN 1777.

AIR CONDITIONING
has created jobs for thousands: new fast growing field. Learn here spare time EVES. or days. Pract. lab. work and testing. Help to job. 80 p. Blue Book mailed free.
CHICAGO TECH, 11A Tech. Bldg., 118 E. 26.

ADVERTISING.
AN ATTRACTIVE, WELL PAID FIELD.
Large advertising organization, nationally known, offers practical spare time training in this fascinating profession. Write for catalog. Meyer Both Co., Michigan-av. at 20th.

$105-$175 MONTH—WORK FOR "UNCLE Sam": men, women; try next examination; list jobs and particulars FREE. Write today sure. Franklin Institute, Dept. 121-S, Rochester, N. Y.

BE A TIME STUDY ENGR.
Write for particulars to N. W. Industrial Society, Inc. Address L 315, Tribune.

U. S. GOVT. JOBS—FORMER EXAMINER assists you for exams.; men-women; 18-60. Low fee returned in full if unsuccessful. A. R. Patterson, 77 W. Washington. Fra.9784.

HOTELS CALL FOR TRAINED MEN. GOOD pay. Learn at home. Write Lewis Hotel Training Schls. Desk 749. Washington, D. C.

DANCING SCHOOLS.

JO KEITH INVITES
Chicago Association of Dancing Teachers to visit his studios. Dancing, singing, dramatics, radio. See the school that is different from any in America. It will be an inspiration to you. No obligation.
14 W. Lake-street. Hours, 9 to 9.

MISS BETTY CARL.
Learn in private to dance correctly. Special attention given to beginners. 817-18 Lyon & Healy Building. Webster 3363.

— — — MISS LOU BURNS — — —
Beginners taught correctly in private. Lyon & Healy Bldg., Rm. 900. Webster 2644.

LEARN TO DANCE — PRIVATE LESSONS. Teresa Dolan, 1545 E. 63d. Hyd. Pk. 3080.

TRY TAP BALLRM. FOR BASHFULNESS. 10 lessons $2.50. 29 W.Randolph. Dea.6716

TAP BALLROOM DANCING COURSE $2.50. Tomlinson, 29 W. Randolph. Dea. 6716

COAL AND WOOD.

BUY NOW! HI. GR. GRTD. MINE RUN. 65% coarse. ton. $4.99.Scr.$3.99.Dea.2813.

HELP WANTED—WOMEN.

Stores and Offices.

Addressers and Folders.
Only experienced girls need apply. Northwest Side. Address Y K 466, Tribune.

BOOKKEEPER—EXPERIENCED, AND GENeral office work; initiative, accurate, alert, adaptable; deal with customers over phone; glass business experience helpful.
ADDRESS Y X 287, TRIBUNE.

BOOKKEEPER AND TYPIST—SINGLE, GENtile for small office; must live at home. Give full details including religion, age, and salary expected. Address Y S 200, Tribune.

BOOKKEEPER, STENOGRAPHER, TYPIST, 22-30. Preferably Greek; one with wholesale grocery experience. Answer by letter only. Address Y H 589, Tribune.

CLERK IN BAKERY—ROOM, BOARD, SALary. 2200 N. California-avenue.

DENTIST'S ASSISTANT AND RECEPTION—Intelligent. Address Y Y 284, Tribune.

EDIPHONE OPERATOR.
Gentile, state age, sal. expected, prev. exp. Unusual chance for capable person. Address K 318, Tribune.

EXP. READY-TO-WEAR — HIGH GRADE only; full, pt. time, Sat.; perm. pos.; gd. sal., comm. Estess Shop, 223 W. Jackson.

EXPERIENCED TELEPHONE OPERATOR—Must be pleasant to meet public. Typing exp. required. Address Y M 303, Tribune.

General Office Work.
Young ladies possessing executive ability and intelligence. Give full particulars about education and experience. State age. Northwest. Address Y S 564, Tribune.

GIRL—FOR OPERATING SWITCHBOARD and general office work. Must be good at figures. Call at James H. Boye Mfg. Co., 4117 North Kilpatrick-avenue.

GIRL TO WORK IN HARWARE STORE—Must have sales experience; steady work; in Oak Park. Addres Y Y 509, Tribune.

JEWELRY-SILVERWARE.
Opening for young woman with experience in selling in above depts. Give full experience and age.
ADDRESS Y T 165, TRIBUNE.

MANAGER—EXPERIENCED, FOR DRESS shop on northwest side. Apply Polly Frocks, 4732 S. Ashland, Monday, 9 to 12.

MILLINERY SALESLADIES.
Our millinery department can use on an average of two or three days a week, sales clerks with good experience, whose other duties will enable them to work on basis of this kind. Apply 11th floor.
MANDEL BROTHERS.

MILLINERY SALESLADIES.
Attractive positions in air-conditioned millinery department to those who have served in better grade millinery shops. Good appearance and satisfactory record essential qualifications. Apply 11th floor.
MANDEL BROTHERS.

MILLINERY MANAGERS
for Chicago and out-of-town locations; must be thoroughly experienced in millinery selling. Consumers Millinery Stores, 1144 S. Canal-st.

MILLINERY SALESLADY—NEAT APPEARance; one who can mold to the head. Apply 1633 E. 55th-street.

ORDER TAKERS—3, NEAT, WITH CLEAR speaking voices. Call all day Sunday. 6633 S. State-street.

SALESLADY—EXP. LADIE'S READY TO wear; ability, following, governs sal. BETH WEBER, 60 E. MADISON.

SALESLADY—DRY GOODS; EXPERIENCED only need apply; not over 35 years; north side. Address Y X 143, Tribune.

SALESLADY—LOOP DRESS SHOP; MUST have exp. sell. in hi. grd. spec. dress shops. Give refs., phone. Address L 211, Tribune.

SECRETARY—ADVERTISING, SMALL, BUT well est. mfgr. has excellent opp. for earnings for college woman, 30 years or older, with secretarial sales corres. and circular layout exp. Must be fast typist or steno., capable of handling large volume of words and willing to live in small suburban town, convenient to office location. List and describe in detail duties and length of time of each principal position held, age, and education. Address Y S 196, Tribune.

SECRETARY-STENOGRAPHER —THOROLY expd.; located Calumet district; give past experience, companies worked for, salaries earned, age and references. Address Y X 354, Tribune.

SECRETARY-STENOGRAPHER—WITH LITerary, dramatic experience preferred. College graduate, by author, lecturer; state experience. Address Y O 376, Tribune.

SECRETARY TO MEMBER OF LAW FIRM. Must be expert legal stenographer; state qualifications fully.
ADDRESS Y X 292, TRIBUNE.

SECRETARY TO PUBLISHER—MUST BE expert Dictaphone operator; state age, experience, references, salary wanted.
Address T B 156, Tribune.

STATISTICAL TYPIST.
Young woman, experienced typing financial statements. Preference given to one with accounting training. State age, experience, salary desired. Address Y N 541, Tribune.

STENOGRAPHER—FOR FACTORY OFFICE on N. W. Side. Must have at least 4 years' experience; permanent position; pleasant surroundings. Advancement as earned. Apply in own hand writing, giving complete information. Address Y Y 511, Tribune.

STENOGRAPHER - BOOKKEEPER — FOR North Shore bank, with real estate mortgage experience; reply in own handwriting stating age, education, experience and salary wanted. Address Y X 177, Tribune.

STENOGRAPHER—MUST BE EXP. AND capable of handling detailed clerical work. State age, exp. and salary expected.
Address Y S 197, Tribune.

STENOGRAPHER—THOROUGHLY EXPERIenced, capable of taking rapid dictation; must be neat in appearance. Permanent pos.; hours 8-5. Address Y E 379, Tribune.

STENO. — MUST BE RAPID; QUALIFIED handle correspondence independently; Gentile; univ. grad. Address Y X 567, Tribune.

STEN.-SEC.—SM. LP. OFF.; LITTLE WORK. small sal. Address T B 167, Tribune.

STENO.—EMPLYD. IN LOOP FOR PART time work. Address Y M 305, Tribune.

STENOGRAPHER — EXP., RAPID, ALERT; at once. Address Y M 309, Tribune.

STENO.—SMALL OFF., LOOP; GENTILE; give age, sal. Address Y S 479, Tribune.

STENOGRAPHER—CAPABLE; KW. SHRTD. Apply Sontrau, Inc., 612 N. Michigan, R.713.

STENO.-BKKPR.—TAKE CHARGE OFF.; small company; starting salary $12 to $15. Address Y X 351, Tribune.

SWITCHBOARD TYPIST—LIGHT OFFICE; small salary to start; give age, references and salary expected.
Address Y X 573, Tribune.

SWITCHBOARD OPER.—STATE AGE, EXP., salary. Address Y M 308, Tribune.

SKIP TRACER—EXPD., ENERGETIC; SALary. Address L 258, Tribune.

TYPIST—20-25 YEARS; GENERAL OFFICE work for tailoring concern; moderate salary; opportunity for advancement. Address Y Y 515, Tribune.

TYPISTS—EXPD., FAST, ACCURATE, FILL in letters, pc. work. Ph. Sun. And. 3232.

Executives and Managers.

Managers and Assistants
thoroughly experienced in women's ready to wear. Consideration given to capable saleswomen desirous of training for managership. Apply SALLY FROCKS 233 South State, 5th floor.

MANAGER FOR DISTICTIVE ESTABLISHED Scandinavian restaurant in cosmopolitan eastern city; Scandinavian background or heritage and ability to take over complete responsibility in reasonable time essential; Promising and interesting future.
ADDRESS Y 214, TRIBUNE.

Professions and Trades.

ARTIST—FASHIONS, EXCL. MICH.-AV. gown salon, samples subm. will be returned. Address Y 233, Tribune.

BEAUTY OPERATOR—ROG. PARK MOST modern equipped beauty salon wants attractive exp., all around operator with Rog. Park following. Shel. 3444 or Briar. 1440.

BEAUTY OPERATOR—GIVE FACIAL DEMonstration in beauty shop; salary, commission. 21 W. Elm.

BEAUTY OPERATORS AND MANICURISTS —Exp., also shampoo girls; pleasant working cond. 1715 Sherman-av., Evanston.

BEAUTY OPERATORS — EXPER., ALL around; also manicurists and shampoo girls. 1108 Lawrence or Rm. 304, 159 N. State.

BEAUTY OPERATOR — ALL AROUND. South side following; salary and commission. 1611 E. 69th-street.

BEAUTY OPERATORS—A1 FINGER WAVers, manicurists. Full, part time. North and west side shops. Ap. 39 S. State, R. 806.

BEAUTY OPER.—1, MANICURIST; MUST be exp. Rienzi Bty. Shop, 556 Diversey.

BEAUTY OPERATOR—STEADY; MUST BE good. Rose Lutter, 3217 N. Cicero-avenue.

BEAUTY OPERATOR—EXPERIENCED ALL around; full time. 5507 S. Racine-avenue.

BEAUTY OPERATORS—ALL AROUND; S. S. exp. only need apply. 1643 W. 79th-street.

BEAUTY OPERATOR—ALL AROUND, EXP. 337 Howard-st., opp. North Shore Theater.

BEAUTY OPERATOR — EXPERIENCED. Must live S. W. Ph. Monday, Rep 8653.

BINDERY FORELADY—UNION; MUST UNderstand all work in looseleaf house; state age, experience, references.
Address Y Y 354, Tribune.

BINDERY HELP—20 EXPERIENCED HAND folders. Call in person Monday. 1330 W. Monroe-street.

CHOCOLATE DIPPERS AND ROLLERS—2 hand only. Allegretto Co., 167 N. Racine.

COIL FINISHERS OR PIGTAILERS—MUST be experienced; piece work. General Transformer Corp., 500 S. Throop-street.

CURTAIN GIRL—EXP. KROLL LAUNDRY Phone Bittersweet 1440.

DESIGNER.
Fully experienced on cotton dresses. Marvelous opportunity. State salary and experience. Address Y S 189, Tribune.

DRAPES, GOWNS—EXP. ONLY. APPLY Mon. 9-11. 664 N. Michigan-av., Rm. 310.

FINISHER ON FUR COATS, MACH. EXperience. Address D E 190, Tribune.

HELP WANTED—WOMEN.

Professions and Trades.

FITTER—EXP. FOR LADIES READY TO wear; specialty shop; capable of making alterations; state salary expected and past experience. Address Y M 313, Tribune.

FUR FINISHER AND LINER WHO CAN operate fur machine; permanent; north side pref. Address Y S 191, Tribune.

GIRLS — GENERAL LIGHT FACTORY work. Apply Mr. Dirksen, 1101 W. Congress, 8:30 to 9:00 a. m. Monday.

GRADUATE NURSE—STEADY, TEMPERate, adaptable, "interested"; general duty, small hospital, Montana. Permanent nature; board, room; opportunity to learn anethesia, X-ray, laboratory. Particulars sent on receipt of general information, doctor's references, statement of salary expected. Address Mary Baker, R. N., Cut Bank, Montana.

HAND KNITTING.
Demonstrator-Instructor.
Able to leave city. Must have gd. appear. Write stat. age, personal descript., sal. expected, exper. Address Y D 388, Tribune.

LADY QUALIFIED TO INSTRUCT MAchine operators in dress, glove making. Apply B. Nickell, Sherman hotel before 12 Sunday and between 6 and 9 Sunday evening.

MANICURIST—EXPERT. APPLY KENNEdy Beauty Shop, 1167 E. 63d-street.

MERROW MACHINE OPERATORS, EXPErienced on powder puff and compacts. Near Chicago. Address C L 199, Tribune.

MILLINERY, TRIMMERS AND MAKERS—Experienced. See Miss Emme, fourth floor. 546 West Washington-boulevard.

MILLINERY MAKERS—EXP. ON BETTER hats only. Paul Hat Co., 225 N. Wabash-av.

MILLINER—RETAIL EXPER.; MAKER AND copyist; steady. Drucker, Rog. Pk. 5825.

MILLINERY MAKERS—RETAIL EXP. NECessary. Apply 517 Diversey-parkway.

OPERATORS — EXPERIENCED ZIGZAG flat lock and Merrow machines. Rayon underwear. Philip S. Bloom, 529 S. Franklin-street, 9th Floor.

OPERATORS — EXPERIENCED ON BEDspreads; also Metropolitan ruffling machine. Economy Products, 512 S. Peoria.

OPERATOR—EXPERIENCED WOMEN'S wash dresses; also Merrow machine. Apply 2d floor, 2310 Armitage-avenue.

OPERATORS—EXPD. ON BLOUSES AND dresses. 1739 Milwaukee-avenue, 3d floor.

OPERATORS—EXP. ON WASH DRESSES. Nelly Ann Dress Co., 3910 S. Michigan, 2d.

PAPER BOXERS—EXPERIENCED OPERators on S. & S. wrapping machine. Apply M. Rubin & Co., 2646 W. Taylor.

POWER MACHINE OPERATOR—EXP. ON silk dresses. Martha's, 5012 S. Ashland.

PUNCH PRESS OPERATORS
EXPERIENCED.
APPLY 3006 TOUHY-AVENUE.

RADIO SOLDERERS AND WIRE GIRLS—Must have radio factory exp. Apply Monday a. m. Belmont Radio Corp., 1257 Fullerton-avenue.

RECEPTIONIST—FOR BEAUTY SHOP. Must be oper.; good sal. 1043 Bryn Mawr.

SEAMERS—1 NEEDLE EXP., FOR BRASsieres and corselets. Apply at once. POWELL CORSET CO., 913 W. Van Buren.

SILK SHADE MAKERS—EXPERIENCED; also forelady and designer. Apply 1445 Chicago-avenue. Call Monroe 2966.

SILK SHADE MAKERS—EXP. AMERICAN Lamp and Shade Co., 900 W. Lake-street.

SILK SHADE MAKERS—EXP. ONLY; GOOD pay; steady. 4th fl. 1100 Washington.

SILK LAMP SHADE WORKERS—EXP. FOR better shades. Address X H 73, Tribune.

SKIVERS—ON CHILDREN'S SHOES. FARgo Hallowell Shoe Co., 1701 N. Damen.

VAMPERS AND EDGE STITCHERS ON children's shoes. FARGO HALLOWELL SHOE CO., 1701 NORTH DAMEN.

YOUNG WOMAN.
Experienced in hand marking and sorting for finished work. Must be capable and able to take full charge of sorting dept. in ldry. Must be reliable and steady. Furnish refs. Apply after 10 a. m. LOGAN SQUARE LAUNDRY, 3319 Fullerton-avenue.

Household Help.

COUPLES — FOR ADVERTISMENTS FOR couples see separate subheading 'couples' immediately following this subclassification

COOK—WHITE; EXPERIENCED, REFERences. Own room, bath. Hyde Pk. 1940.

COUNTRY GIRL—NEAT; LIGHT HSEWK., good home more than wages. Like children. Address Y Y 351, Tribune.

EXP. HSKPR.—MUST BE GOOD COOK; refs. 222 E. Chestnut, Apt. 5A. Del. 1919.

GEN. HSEWK.—SOME COOKING; SMALL adult family. Stay, $6 up. Edgewater 2854.

GERM. GIRL—PROT.; HSWK.; ADULTS; age, exp.; $10. Address K 347, Tribune.

GIRL—WHITE; 20 TO 30 YEARS OF AGE; general housework. Must be good cook and like children. References required. Private room; good home; Oak Park; 2 adults; 2 children. Phone Euclid 465.

GIRL — 25-30; MUST BE GOOD COOK; take complete care 10 mo. infant; hotel apt.; no hswk.; gd; South Shore nr. I. C. Exc. refs. $10. Address Y Y 357, Tribune.

GIRL—WHITE, 18-30; GENERAL HOUSEwork; assist care 3 children; plain cookg.; own room. Beverly Hills. Cedarcrest 0734.

GIRL—INTEL., WHT., EXP. HSWK., NO ldry., no child.; own rm.; good home; ref.; $5. Jacobson, 3901 Roosevelt, Cra. 8612.

GIRL—WHITE; GEN. HSWK., ASSIST 2 child.; stay; $6. Mrs. Boruskaz, 645 Buckingham-place. Buckingham 1672.

GIRL—WHT. GEN. HSWK., ASSIST CARE 2½ yr. child; no ldy.; exc. home for right person; Jewish family; stay, $5. Sun. 2614.

GIRL—OVER 20, EXPERIENCED; GENeral housework, assist 2 children; no cooking; stay. Apt. 1, 7718 S. Ridgeland.

GIRL—WHITE, 25-35, HOUSEKEEPING AND cooking, own room; good wages.
BRIARGATE 5621.

GIRL—TO CARE FOR CHILD; NO HOUSEwork. 1060 Ainslie-street, Apt. 507.

GIRL—YG., WH.; EXP.; HOME NITES; epl. empl.; N. W. Address Y F 385, Tribune

GIRL—WHT., GEN. HSWK.; REFS.; MOTHer's helper; stay; $6. Shel. 6029.

GIRL—WH., EXP., HSWK., COOK, SM. fam.; no laun.; $12. 988 Lake-st. Win. 2837

GIRL—GENERAL HSEWK.; MUST LIKE children; own rm. Ref. Hollycourt 2690.

GIRL—EXP., WH., 20-30; HSEWRK. AND ck.; $10-12; ref. Address Y K 324, Tribune

GIRL—EXP., WH., GEN. HSWK., OWN RM., good pay. 905 Winona, 1st. Sunny. 1724.

GIRL OR WOMAN—WHITE—GEN. HSEWK.; stay; call Mon. a. m. Graceland 3303.

GIRL—WHITE; 25-30; EXPERIENCED; child 2½; stay; $7. 1925 Essex. Reg. 3913.

GIRL—WHITE; STAY OR LEAVE; HOUSEwork. 1633 N. Nagle. Mer. 2983.

GIRL—WH., GEN HSWK.; NO COOKING; sm. fam.; stay nights. Lakeview 6411.

GIRL—WHITE, GEN. HSWK., 2 IN FAM.; no laundry. 1454 E. 84th-street, Apt. 1.

GIRL—WH.; EXP. GEN HSWK; 1 CHILD; stay. Gold, 39 N. Central-avenue.

GIRL—WHITE; GEN. HSWK.; ASSIST CK. Stay; $8; refs. required. Edg. 2263.

GIRL—WHITE; GEN. HSWK. EXPER.; 2 children; stay. 7947 Essex-av. 2d apt.

GIRL—DEPENDABLE, GEN. HSWK., OWN rm.; stay; $7. 6945 Merrill, 1st.

HELP WANTED—WOMEN.

Household Help.

GIRL—GEN. HSWK.; STAY; OWN ROOM and bath; $5. Moss, 7660 Sheridan, 2d.

GIRL—WHITE; EXP.; NEAT; GEN. HSWK.; cooking; rm.; bath; Ref. $8. Briar. 9288.

GIRL—WHT.; 20-35; GEN. HSWK.; PL. CK.; no ldry.; own rm., $6. Irv. 4320.

GIRL—25-40; CARE 4 YR. BOY, ASST. LT. hswk.; stay; $4. Boder, 745 Cornelia.

GIRL—GEN. HSWK., EXP., CARE 1 CHILD; good home. 825 Gunnison, 2d. Edge. 0225.

GIRL—YOUNG; NOT OVER 17; LIGHT hswk., care 1 child. Bittersweet 2875.

GIRL OR WOMAN—GENERAL HOUSEW'K. Appleton, 5139 N. Christiana, Key. 6254.

HOUSEKEEPER—GOOD EDUC.; KNOWLedge child psychology; complete charge large home; motherless; 4 children, 1 to 12 years; other help kept. Give age, exp., religion, educ., reference, phone, full particulars 1st letter. Address Y Y 576, Tribune.

HOUSEKEEPER—25-35; EXP.; COMPLETE chge. 5 yr. old boy, sm. apt.; couple employed; references. Address K 346, Tribune.

HOUSEKEEPER — AGE 25-35, GENERAL housework and cook.; 2 adults; stay. Call after 2 p. m. Monday. 6060 N. Mansfield.

HOUSEKEEPER — MUST BE GOOD COOK; couple employed. 4822 W. Harrison-st., 2d.

HOUSEKEEPER — NO WASHING; OWN room. Lane, 5813 Winthrop.

HSKPR.—WH.; COMP. CHG.; 2 CHIL.; OWN rm. 1447 E. 66th-pl., 3d. Mid. 7150.

MAID—WHITE; IN KENILWORTH; GOOD home; good salary; cooking; general house work. Address Y Y 510, Tribune.

MAID—DESIRING STEADY GEN. HSWK. IN house; own rm.; foreign family; char. refs. req. 1332 Madison Park.

MAID—WHITE; GENERAL HOUSEWORK; home nights; no Sundays; 2 adults. 4300 Lake Shore-drive, Apartment 902.

MAID — EXPERIENCED, COOKING, GENeral housework; no laundry; own room and bath; good salary. 1019 Hyde Park-boulev'd.

MAID — GENERAL HSWK.; PLAIN COOK; own room and bath; $8. Edgewater 2598.

MAID—GENERAL HOUSEWORK; GENTILE family; 4 adults; refs. Lake View 10101.

MAID—THORO. EXP., HSWK., COOK., LAUN. De luxe apt.; 2 adults; stay. Hyd. P. 6866.

MAID—WHITE; EFFICIENT; STAY; FAMily of 3. Saginaw 4059.

MAID—WHITE; GEN. HSWK.; GD. COOK; own room; ref., $8. Ph. Cedarcrest 3509.

MAID-COOK—COLORED; EXPER.; NEAT; go; $6. Hyde Park 1160. M. Linn.

MIDDLE AGE OR ACTIVE OLD WOMAN—For plain cooking; no washing, cleaning, or scrubbing. 2464 Clybourn-av. Div. 8484.

MOTHERLESS HOME—SMALL CHILDREN; Catholic wants dependable woman or couple. Give references, etc.
Address Y D 121, Tribune.

NURSEMAID—WHITE—TAKE FULL CHGE. 2 yr. child; experienced; $5; good home. Hirsch, 3759 Pine Grove. Bit. 3709.

NURSE—UNDER 35 YRS., EXP. FOR YR. old baby. Perm. pos., refs., $12. Drex.9139

NURSE GIRL—EXP.; REFS.; 2 CHILDREN. 1159 E. 52d-street, 2d, before 3 p. m.

NURSE GIRL—WHITE; EXPER.; 4 MOS. old baby; $7. 180 E. Delaware, 9B. Mon.

NURSEGIRL—FOR 9 MO. BABY; RESPONsible; good home. Ph. Kenwood 7008, 9-12.

NURSE GIRL OR PRACT. NURSE—EXPD. infants; care 3 childn.; refs. $8. Mid. 6817.

TWO WHITE GIRLS—COOK, GEN. HOUSEwork, Long Beach, Ind., home. Address L 239, Tribune.

WOMAN—WHITE, ROGERS PARK, COMplete charge 5 rm. apt.; 3 adults; go. call Monday. Rogers Park 7483.

WOMAN—ABOUT 30; SM. APT. 1 CHILD; salary; stay nites. Skor. Atlantic 1291.

WOMAN—ABT. 50, PROT.; 3 ADLTS.; $5; NO wash.; perm. home. Address L 57, Tribune.

2D MAID—TO ASSIST CARE BOY 5; exp. with children req. Begin at $10. Call Monday. Rosenthal, Dorchester 4528.

WILL GIVE HOME AND SALARY IN EXchange for hswk. and cook. Sag. 6621.

THE TRIBUNE OFFERS SPECIAL LOW rates to persons advertising for positions. For further information stop at the Want Ad Office, Madison and Dearborn-streets, or in the lobby of Tribune Tower.

Clubs, Hotels, and Restaurants.

FOUNTAIN GIRL—EXPERIENCED; EVEnings. References. 2559 W. North-avenue.

FOUNTAIN GIRL—NEAT; STATE AGE, exp., salary. Address Y Y 389, Tribune.

GIRLS—2; REST. WK.; SALARY, RM.-BRD. Cecil's Rest., Deerfield, Ill. Ph. 34.

SANDWICH COUNTER GIRL—NIGHT WORK —experienced. Must be young, attractive, with pleasing personality. Apply after 8 p. m. 315 S. Wabash, 2d floor.

WAITRESS—SODA FOUNTAIN LUNCHEONette, $14; must be experienced. Hoos Drug Store, 1745 Sherman-avenue, Evanston.

WAITRESS—ARM SERV., EXP. LOWER Deck, 316 N. Michigan. Ap. 5-12 p.m. Sun.

WAITRESSES—2; MUST BE EXPD.; DAY and night. Apply at once. 1206 E. 63d-st.

Couples.

COUPLE—MIDDLE AGED FOR FAMILY OF 2; small suburban residence; wife cook; housekeeper; man; kennel; landscaping; chauffeur; good home; modest salary; state qualifications; wages.
Address Y P 157, Tribune.

COUPLE—A1 COOK, HOUSEMAN; EXPER.; references. Phone Delaware 3572.

MARRIED CPLE.—FOR HSWK. AND JANItor.City.Priv.hm.Address Y D 349. Tribune.

Saleswomen.

CHRISTMAS CARDS.
SELL PERSONAL XMAS CARDS AND 10 FAST SELLING BOXES.
Big commission taking orders from friends, neighbors, business houses for famous CHILTON line of Personal Christmas cards with customer's names imprinted. Unbeatable values, matchless quality; wonderful variety; lowest prices; 100% profit selling amazing "21" folder $1 Christmas assortment. Wonder Box of 1936; biggest money maker; exclusive designs; distinctive sentiments, finest and newest paper stocks. Also 14 folder De Luxe, Etching, Religious, Humorous, Gift Wrapping, Birthday, Everyday assortments. Experience unnecessary. Extra bonuses. Call for free handsome Portfolio and sample Xmas assortment on approval.
CHILTON GREETINGS CO.,
58 E. Washington-st. Suite 1220. Chicago. Telephone Randolph 8695.

CHRISTMAS CARD SALESPEOPLE—SELL MASSACHUSETTS ASSTS.
America's recognized leading $1 21-Folder Xmas Boxes. FIRST in sales every year! EASIEST to sell! Send for box on approval and learn why! 10 other fast selling boxes, incl. 60c 21-FOLDER XMAS ASST. $1 Xmas. Religious, Every Day, Birthday Gift Wrappings. To 100% profit! Bonus! Also big comm. on Personal Cards, incl. 21-FOLDER ASST. WITH NAME for only $1.75.
NIENOW STUDIOS,
140 S. Dearborn St. 152 W. Wisconsin Ave. Chicago, Ill. Milwaukee, Wis.

CHRISTMAS CARDS—SELL SUPERB QUALity, $1 assortment. Gift wrappings, everydays, kiddie kards, stationery; personals. Experience unneces. Request samples. Comm. White's Quaint Shop, 14 HH Westfield, Mass.

CHRISTMAS CARDS — 50% COMMISSION selling exquisite 21 folder $1 assortment. Gift Wrappings, Everydays, Christmas Notes. Experience unnecessary. Request samples. Terry Studios, 11 E Westfield, Mass.

HELP WANTED—WOMEN.

Saleswomen.

Bible Story Saleswomen.
Eastern organization developing new midwestern sales forces wishes to contact experienced people to assist in training and sales management. Ability to sell our product steadily on comm. basis will lead immediately to position of authority. Apply all day Monday. R. 408, 750 N. Michigan, Mr. Hamilton.

Christmas Card Salespeople
Don't Miss This!
THE GROGAN COMPANY Offers America's most beautiful selection of PERSONAL CHRISTMAS CARDS with customer's name imprinted, together with eight original and exclusive box assortments. Earn large daily commissions, plus generous bonus, selling to friends, neighbors, business firms. See our
Smart, Different 'Jewel Case'
21-card assortment [copyright applied for]. This, the most unique box ever offered, makes a value that the average buyer cannot resist.
100% Profit, Sells for $1
Call or write for free personal album, "Jewel Case" Assortment on approval.
THE GROGAN CO.
122 S. Michigan-boulevard.
PEOPLES GAS BUILDING.

CHRISTMAS CARDS.
MASTERPIECES
that will really put you on the road to earning
PLENTY OF MONEY.
The cream of all 21 card assortments.
NEW BLUE RIBBON LINE
21 new exquisite creations with smart and startling effects.
A MARVELOUS ASSORTMENT
costs you only 50c. Sells for $1.00.
Our ERMINE ASSORTMENT of 14 beautifully tinted Etchings in captivating winter snow scenes, Religious box of 12 crowning subjects. Komic box with movable effects that will astound you. Also a cute Kiddies Special of 15 juvenile cut-outs.
The smartest and most brilliant collection of GIFT WRAPPINGS ever offered to sell at $1.00.
BIG CASH BONUS.
BLUE RIBBON assortment on approval.
Be sure to write or call TODAY.
BoulevardArt Publishers
17 N. Wabash-av., Chicago.

CHRISTMAS CARDS
Big Profits with Famous Line of PERSONAL CHRISTMAS CARDS. PERSONAL EMBOSSED STATIONERY. 7 FAMOUS BOX ASSORTMENTS.
Earn easy extra money taking orders from friends, neighbors, business concerns, for beautiful Christmas greeting cards and embossed stationery, imprinted with customers' names from album of 100 samples. Also SPECIAL LOW PRICED LINE OF PERSONAL HUMOROUS CARDS—newest thing in greeting cards. Large commissions paid daily. Big cash rewards selling maser creation of 1936—new 21 folder Christmas assortment. Sells for $1—your profit 50c. Quality, style, value plus latest innovations bring quick sales, big profits. Unparalleled 128 piece Gift Wrapping, new style Etching, Humorous, Religious, De Luxe, Everyday boxes. Extra bonuses. No experience needed. Established 16 years. We own and operate our own extensive plant. Call or write for 21 card box on approval and free sample personal cards.
WALLACE BROWN, Inc.
36 South State-street [Dept. CT], North American Building.

— — — — — — CORSETIERES — — — — — —
Add as much as $15 weekly to your commissions by selling new, high quality product that will go hand in hand with your present line, and take little work. Write fully for details and free samples. Dept. 50. 525 Fulton-street, Indianapolis.

BIG EARNINGS IN SPARE TIME.
Seven different new Christmas card assortments. Lowest prices out—25c up to you. Also big selection humorous, everyday cards, gift wrappings. Newest designs—fastest sellers. Commission. Free sample offer. Waltham Art Publishers, 7 Water-street, Dept. B, Boston, Mass.

AMBITIOUS WOMEN
with or without Real Estate exp.; for new campaign. Live leads, transp., liberal comm., expense money. If you are over 25, have A-1 refs., here is opportunity to earn $50 weekly and up. Apply Room 425. Robt. Bartlett Realty Co., 111 W. WASHINGTON-ST.

SELL 50 PERSONAL
CHRISTMAS CARDS—$1.
Amazing bargain! 50 folders with customer's name inscribed. Sells fast, pays big commissions. Attractive sample outfit FREE. Also Christmas card assortments. General Card, 400 S. Peoria-st., Dept. P-707, Chicago.

OPPORTUNITY FOR LADY OVER 30 TO develop with growing apparel concern. Experience unnecessary; personality and willingness to learn business is. Commission to start. Do not answer if now employed. One week training at our expense to qualify.
ADDRESS Y N 547, TRIBUNE.

SALESLADIES—NEW NOVELTY ADVERtising calendar. Sold to local merchants, beauty shops, candy stores, etc.; comm. basis; high return. Write of your qualifications for appointment. Season just opening; continues till Nov. Chance to earn big money next three months. Address C L 93, Tribune.

SELL 25 BEAUTIFUL CHRISTMAS CARDS —all new style folders—65c. Seven other assortments retail $1. Personal cards 25 for $1. Easy sales. Up to 100% commission. Samples on approval. Southern Greeting Cards, Dept. D-39, Memphis, Tenn.

WOMAN — PLEASANT AND COURTEOUS, over 29; perm. position with good pay to start; generous per cent. Women's wear; no exp necessary. Apply Monday, 10-12. Suite 922 REPUBLIC BUILDING.

WOMEN—OVER 25; CALL ON BEAUTY Shops; facial treatment unit sales exp. pref. Expense account against comm. Opp. to build substantial income. Apply SANTRAN, INC. 612 N. Michigan. Suite 713.

15 CANVASSERS—FOR HYGIENE PRODuct; age 25-40; the right party will earn $25 to $35 week commission. Apply at F. A. F. laboratory, 1579 Milwaukee-avenue, Room 314.

$10 DAY SELLING MONOGRAMED STAtionery. Ideal Xmas gift. Beautiful line. Large commission. Royal Stationery Co., Kasota Bldg., Minneapolis, Minn.

OPENING FOR REAL ESTATE SOLICITOR for houses; expense money and comm.; car nec. Aver. $50 wk. Mgr., 3747 W. 147th-st. [after 1 p. m.] See Midlothian adv.

LADY—OVER 30 LADIES' WEAR DEPT. $18 sal. when qual.; bonus and com. Also part time worker. 316 S. Wabash, 5th flr.

SALESWOMEN—WITH OR WITHOUT CORset experience; with some following; commission basis. Room 432, 209 S. State.

NEW BANK OF ENGLAND BUILDING

The dignified grace of the new Bank of England building, rising in Threadneedle street, London, was revealed to city workers for the first time when the greater portion of the scaffolding was removed. Here is the upper facade of the building. [Acme Photo.]

HELP WANTED—WOMEN.

Saleswomen.

EARN UP TO
$35 IN A WEEK
SELL CHRISTMAS CARDS.
FREE WATCHES AND OTHER VALUABLE PRIZES—RADIOS. SILVERWARE OFFERED EXTRA.
Make money immediately! Full or spare time. Take orders now for exclusive PERSONAL CHRISTMAS CARDS with sender's name. Prices as low as 50 cards for $1.95 retail. Defies competition! Easy to take orders with our amazing values. Wonderful selection includes three separate lines of Personal Cards—new GRAVURE line, exclusive NOVELTY line, and large DE LUXE line. Choice cards for every one. Quick sales and big profits for you.
CHRISTMAS BOX ASSORTMENTS.
VALUES THAT SELL ON SIGHT.
Also sell complete line Christmas Box Assortments for $1 each. 21 Card Feature Assortment. 18 Card Etching Assortment with novel Self-Seal Envelopes, Religious Greetings, Humorous Cards, Gift Wrappings, Everyday Greetings Assortments. You make large percentage — up to 100% profit and extra prizes. Sample outfit offered FREE. Get started at once. Call or write.
WETMORE & SUGDEN, Inc.,
7 West Madison, Rm. 809. Phone State 9625.

STENO. EARNED 1101 IN 3 WEEKS. CLERK $75 IN 1 WEEK SELLING
CHRISTMAS CARDS
Best line Personal Christmas Cards. Also 7 Box assts.—Religious, Comic, Everyday, Etching, Gift Wrappings, etc. No experience needed. Comm. Free sample offer. Get details.
JOHN A. HERTEL CO.
305 W. ADAMS, DEPT. C-123, CHICAGO.

SALESLADIES.
Medical book dist. sponsoring a health campaign for Health Knowledge in northern Michigan. Can use four women between the ages of 30 and 45. Must be ready to leave city Sat. All transportation paid, comm. Present this ad to Mrs. Ary, Monday, from 9 to 11 a. m. La Salle hotel.

SOMETHING NEW! 21 CHARMING "EMbosso" Christmas folders with sender's signature in raised gold, only $1 retail. Big money taking orders now—100% comm., extra cash bonus, premiums. Everybody buys! Other fast selling assts.—etchings, religious, everyday, gift wrappings. Free sample offer. Friendship Studios, 501 Adams, Elmira, N. Y.

Agents.

MOTHERS! WILL YOU WEAR ACTUAL samples—show friends newest style dresses? Up to $22 in week, easy! No canvassing. Actual samples free! Give size, age. Harford Frocks, Dept. 9706, Cincinnati.

HOSIERY—FULL FASHIONED PURE SILK, perfect quality; lowest wholesale prices. See this best repeat line. Uniform merchandise. Judd Hosiery, R. 1256, 208 S. La Salle.

CHRISTMAS CARDS—50 BEAUTIFUL FOLDers, name imprinted, sell $1; other fast sellers; big profits. Sample free! New England Art, No. Abington, 400, Mass.

SPECIAL WORK FOR MARRIED WOMEN. Earn to $21 weekly and your own dresses FREE. No canvassing. Send dress size. Fashion Frocks, Inc., Dept. A-4871, Cincinnati, O.

Teachers' Registries.

TEACHERS — REGISTER NOW; MANY grade and high school vacancies being reported. TREWEEKE ASSN., 511, Wichita, Kas.

Miscellaneous.

CHRISTMAS CARD SALESPEOPLE.
SIX SENSATIONAL SUPER ASSORTMENTS SELLING LIKE "WILDFIRE"
Everybody "GOING WILD" about our "CHRISTMAS GIFT" 21-folder assortment, containing real personal messages, all different. People who have never sold a thing in their lives art already reaping a harvest. See the velour and cameo folder, the silglass, Mother-of-Pearl, sheer-sheen and metallic foil cards. The best we've ever created. Can be sold three different ways. Cost you 50c; sells for $1.00. Worth $3.00. Also Bonus. See the HAND-COLORED "ETCHINGS" assortment "PAR EXCELLENCE." It's a standout. Our "GIFT WRAPPINGS" assortment has more value than ever before. RELIGIOUS assortment of 21 folders and our exclusive EVERYDAY assortment can't be beat. Get the BEST. Costs nothing to try. Get on the bandwagon. Write today. Sample on APPROVAL.
SILVER SWAN STUDIOS.
320 FIFTH-AV. Dept. 533. NEW YORK.

TWO GIRLS TO DIRECT HOME TALENT SHOWS.
To begin work in August supervising the staging and exploitation. Steady employment, good compensation; board, room, car fare plus liberal commission. Good personality, furnish surety bond. Training given without charge. Allowance for transportation to Fairfield to successful applicants. Apply immediately by mail. Universal Producing Co., Fairfield, Ia., Dept. FS.

DEMONSTRATORS.
Large New York state corporation opening demonstrations in northern Michigan can use four intelligent women. This work is permanent for those who qualify. All transportation paid, comm. Come in and let me explain our proposition. Bet. 10-11 a. m. Monday, La Salle hotel. Ask for Mrs. Ary.

CHRISTMAS CARD SENSATION! BIGGER commissions selling finest 21 folder $1 assortments. Unusual features galore. Everybody buys on sight. Box on approval. Gift Wrapping, Religious, Birthday, Everyday boxes; personals. Assure success—start now—deal with leader. Extra bonus. Experience unnecessary. Write for samples. Doehla Co. Dept. 30, Fitchburg, Mass.

VACANCY, AUG. 17, FOR AN EDUCATED woman, 28-40, with above average intelligence; permanent position leading to executive work in sales depart. of national publishing house. To qualify must be able to meet public easily and assume responsibility. To applicant selected position should pay over $2,000 per year on comm. alone. Guaranteed income. Address Y D 119, Tribune.

IMMEDIATE OPENING
The Book House for Children has an unusual opening in its educational sales dept. for a cultured, capable, educated woman, 28 to 45. Salary to start, drawing account, commission, and bonus. See MISS GILLETT, Room 1004, 360 N. Michigan.

WANTED
woman of personality and initiative to receive special training as beauty counsellor with view to promotion to permanent managership; percentage of profits while training; good salary and bonus when qualified. 934 Marshall Field Annex Building.

MIDDLE AGED LADIES SHOW HOMES. Wish the services of a few middle aged ladies to show homes to prospects we shall try to secure for new Highland Park homes. Liberal commission only. F. H. Bartlett & Co., 33 W. Washington-street.

LADIES—SELL SHEETS, PILLOW CASES, house dresses, and other necessities. Every woman friend, neighbor is a customer. Price low and quality guaranteed. Ideal for part time work. Liberal comm. and bonus. Miss Brown, 227 W. Washington.

WOMAN—REFINED, EDUCATED, OVER 20, interested in children; educational sales division; summer or permanent work. Drawing account or commission. State age and phone.
ADDRESS Y S 193, TRIBUNE.

DEMONSTRATE NEW LADIES' LOCKstitch Ringless Stocking, Guaranteed Against Runs. No canvassing. Low priced. Free Samples. Big Commissions. SUPERWEAR HOSIERY, Dept. H-654, St. Paul, Minn.

CHRISTMAS CARDS—50% COMM. SELLing marvelous 21 folder $1 assortment. Gift Wrappings, Everydays; personals. Experience unnecessary. Request samples. Rainbow, 15F Park Row, New York.

WOMEN—FOR HOUSE TO HOUSE DEMONstrating and selling nationally known household product; salary and expenses.
ADDRESS Y N 546, TRIBUNE.

PRETTY TAP DANCER—AUBURN OR RED hair pref., about 5 ft. 3 in.; exceptional opportunity with class act., booked solid. Room 837 State Lake Building.

WANTED—HIGH TYPE WOMAN TO ASsist bio-chemist and lecturer. Only cultured, educated woman considered. 10:30 a. m. Monday, Miss Marshall, Auditorium Hotel.

3 RELIABLE LADIES FOR SPECIAL APparel sale; about $3 daily adv. comm. Room 1339-80 East Jackson.

5 WOMEN FOR FIELD WORK ON MARKET research. State education and experience.
ADDRESS Y X 176, TRIBUNE.

EXP. ATTRACTIVE GIRLS—ASSIST BALLrm. dancing; sal. $14 wk. Cora's New Rigadoon, 306 S. Wabash-av., Studios 930.

WOMAN — HIGH CLASS, TO RENT AND collect in large apt. bldg.; exp. nec.; write refs. and exp. Address Y Y 283, Tribune.

WOMAN—20 TO 27 YRS., EXC SAL., TO establish contacts for salvage mdse concern. Address K 246, Tribune.

LADY—OVER 30, AVG. FIGURE, APPAR. bus.; above $18 wk.; percentage; exper. not nec. 209 S. State, Rm. 922, Mon., 10-12.

WOMEN INTERESTED IN CLUB WORK—Adv. and comm.; R. 10, 721 N. Michigan.

SHIRT BODY OPERATOR—EXPERIENCED. Progress Laundry, 4677 Elston-avenue.

GIRLS—BALLROOM DANCING, $10 WK minimum. 334 S. Wabash. Web. 2394.

GIRL STENO.—ASSIST MGR. APT. HOTEL eves. exch. rm. offc. 4737 N. Hermitage.

WOMEN FOR HOME WORK—EXP. ON fibre flowers. Gd. pay. Diversey 9110.

Employment Agencies.

— — ZINSER PERSONNEL SERVICE — —
Comptometer Operator,
Typist, Check Writer,
Hospital Clerk, Front Desk Exp.

BURR. MOON HOP. BKKPR.
UNITED, 202 S. STATE.

9 EXP. STENOGRAPHERS..........$15-$25
WAITRESS—DAYS, NO SUNDAYS.....$10
WABASH, 14TH FLOOR, 20 E. JACKSON.

BEAUTICIANS—PERMANENT POSITIONS WAITING. BEAUTICIANS' EMPLOYMENT SERVICE, 4750 BROADWAY.

— 1,000 CHOICE JOBS, BEST PAY — — Couples, Maids, Tea Rm. Cooks, Waitresses. Lee, opp. Davis L. Evanston. Davis 8116.

STENO.—A1, YG., GD. LOOKING.......$110 THE BAYNE AGENCY, 105 W. ADAMS.

DICTAPHONE—TECHNICAL EXP.........$90 N. SIDE CONSOLIDATED, 1001 Leland.

STENO.-SECY., INVEST. HOUSE, LP..$100 Superior Personnel, 105 W. Adams, R. 1733.

. . SEE US FOR SOUTH SIDE WORK . . Tivoli Agency, 6314 Cottage. Dor. 1870.

— CORBOY-CALVIN, 20 W. JACKSON — Stenogs., secys., 2, $25 to $30.

HELP WANTED—WOMEN.

Employment Agencies.

BIGELOW PERSONNEL.
SECRETARY, merchandising experience. South side girl ....$100-$130
STENOGRAPHER, La Salle-st. experience. Know statistical reports. Gd. future.$90-$100
CASHIER, some bkkpg., typing, N. Side girl $90
STENO., relief switchboard, loop.$85-$90
TYPIST, comptometer, N. Side girl.$75-85
Other good positions open.
20 W. JACKSON-BOULEVARD.

MOLENE PERSONNEL, 105 W. ADAMS. Many fine steno. positions, loop-outlying. Teletype opr.; E. F. check writ.; Und. F.F. Bill.; NCR Bkpr., hotel exp.; Dict., Comp. oprs. Comp. oprs.

ASSEMBLERS—PUNCH PRESS.
LOOP AGENCY, 160 N. WELLS, RM. 324.

Nurses' Registries.

— — — WE NEED NURSEMAIDS — — —
Chgo. Registry, 2818 Cambridge. Gra. 0202.

TRADE SCHOOLS—WOMEN.

Attention, Girls!
ARE YOU PREPARED FOR A POSITION? THERE WILL BE A LARGE DEMAND FOR
FASHION MODELS.
THIS COMING SEASON. YOU CAN QUALIFY FOR THESE POSITIONS IN A SHORT TIME AT LITTLE COST. DON'T DELAY. VISIT STUDIO OR MAIL COUPON.
NAME ....
ADDRESS ....
MALLON-FRIEL
32 W. RANDOLPH, 5TH FL. DEAR. 3106. CHICAGO'S LEADING MODELING STUDIO AND ORIGINATORS OF THIS TRAINING.

ATTRACTIVE GIRLS
Excellent opportunity for those who can qualify to enter this most profitable profession of fashion modeling.
Come in and let me explain why Vera Jane graduates so outnumber all others in the large fashion shows, better positions, commercial photography, etc.
Free placement service. Small tuition fee. Apply at studio at once or mail coupon.
NAME ....
ADDRESS ....
VERA JANE STUDIO
64 E. Jackson-boulevard. Wabash 9332.

. . . . . COMPTOMETRY . . . . .
Complete 4 week course; individual instruction; actual office exper. while learning
SWITCHBOARD-TYPING.
Learn on live PBX boards; only school having multiple hotel boards; free placing serv.
STENOS., YOUR CHANCE!
There are not enough capable stenos. to fill positions adv. daily in Tribune; complete stenographic courses. Gregg or Munson. 3-4 months; review courses. 2-4 weeks; day or evening; individual instructions; actual office experience; catalog free.
Century College, 105 W. Monroe. Fra. 8478.

GIRLS—TRAIN HERE [25 ROOMS]. EST. 1887. Univ. teachers. Gregg, Munson. Bkkpg., Comptometer, Secretarial. Switchboard 3 PBX live cord boards; indiv. instr
SPEEDWRITING
Free demonstration 11 a. m. daily and Tuesday and Thursday 6 p. m. 100-120 words a minute in 8 weeks. Not a machine. 190 N. State. Fra. 4122. Chicago Business College.

AN UNUSUAL OPPORTUNITY IS OFfered to a few capable women by mgr. of Chgo. hotels to train in high grade hotels for positions leading to asst. mgt., hotel hostess, exec. hskpr., rm. clk., inspectress, etc.; not books or corresp.; fee small; day or eve. HOTEL EXTSN. DIV., 938 Beuna Park-terr. [4300 N. at Broadway]. Phone Wel. 4040.

ALL COURSES, DAY OR EVE. VOSS Dictation, 20 hrs., $2.25, or 50c hour. Typewriting, $12-$40; switchboard, $6.25. Shorthand, $12-$40; Dictaphone, $5 a week.
VOSS BUSINESS COLLEGE.
30 WEST WASHINGTON. STATE 3082.

GIRLS—YOUR CHANCE COMPTOMETER operators needed. Indiv. instruction; special courses starting at reduced rates. 190 N State. Fra 4122. Chicago Business College

SWITCHBOARD, 27TH YEAR. RECEPTION. Real Placing Serv. Only school of 4 boards, including multiple hotel. Individ. instr. Am. Schl., Field's Annex, 24 N. Wabash. Cen.6647.

DICKINSON SHORTHAND IN 15 1 HOUR lessons; day or eve. Crawford Secretarial Training Service, 20 W. Jackson-boulevard.

HOTELS CALL FOR TRAINED WOMEN: good pay; learn at home. Write Lewis Hotel Tng. Schls. Desk 749. Washington, D. C.

— MARLBOROUGH KNITTING SCHOOL — Enroll now, summer rates expire Sept. 1. 180 W. WASHINGTON. CENTRAL 3278.

ENGLEWOOD HOSPITAL—NURSES TRAINing class. Requirements: Physical fitness, H. S. grad., age 18. 6001 S. Green-street.

LIBRARY SCHOOL, 209 S. STATE-STREET. Learn by doing. Library and book position course. Register now for reduced rate.

DRESSMAKING—MILLINERY SCHOOLS.

Most Modern—Best Equipped.
Learn dress designing, dressmaking, pattern drafting, millinery, or power machine. Day or eve. Enroll here—no regrets. Est. 1902. Free Booklet "T." Master College, 400 S. State

DRESS DESIGN, DRESSMKG., MILLINERY, pattern drafting, mach. operating; thorough individ. instruction; reas. rates; day or eve. Visit us or write for information. Forest Academy, 209 S. State. Har. 8319.

. CHICAGO SCHOOL OF MILLINERY . .
5 N. Wabash, Kesner Bldg. Dearborn 0637.

MUSICAL AND DRAMATIC.

BAND MEN.
Do you own and play an instrument for pleasure? Belong to the Masonic fraternity [Knights Templar preferred]? An old band with national reputation desires replacements with good, capable musicians to fill vacancies. Can use Bb Cornets, Trombones, Baritones, Bb and Eb Clarinets, Saxophones and Buglers. If interested report 14th floor, 32 W. Randolph-street, Monday at 7:30 p. m.

RADIO PROGRAMS.
ACTING, WRITING, ANNOUNCING, RADIO Play Production taught by professionals. Institution 46 years national standing.
COLUMBIA COLLEGE.
410 S. Michigan-av. Phone Webster 2123.

COACHING ADULTS AND CHILDREN IN popular songs and personality singing by radio pianist. Appearances guaranteed. Lessons, $1.50. Address Y H 438, Tribune.

A. F. THAVIU
now accepting pupils for cornet instruction and general ensemble playing with Chicago civic band. 910 Auditorium Building.

TENOR AND ALTO SAX MEN—MUST double on clarinet; also drummer; nonunion. Call Well. 3830, bet. 1-6 p. m.

WANTED—TWO ALTOS; ROAD, LOCAL; good pay; short prep course nec. if accepted; dates made. Address L 231, Tribune.

NATIONALLY KNOWN CHORAL DIRECTor, singer-teacher, des. church pos. Good organizer. Address Y F 480, Tribune.

SINGERS WANTED—STUDY LIGHT OPERA Public appearance. Free instruction. Phone Ravenswood 5527.

NEW YORK DIRECTOR WILL INTERVIEW dramatic amateur and singers for radio and screen. Address C L 381, Tribune.

WANT GIRLS PLAYING ANY INSTRUments to join orchestra. Auditions granted. Write Souren, 1902 Washington.

EUROPEAN VOICE TEACHER OFFERS special summer rate to promising voices. Address K 559, Tribune.

TEACHERS FOR CITY—WOMAN; PIANO and voice, dance. Man for wind and reed instruments. Address Y F 190, Tribune.

WTD.—TENOR SAX., DBL. CLARINET; GD. tone, reader; also gd. rhythm drummer who can sing; must be young. Saber, Normal 6896.

DANCING TEACHERS — TAP AND ACROBATIC; PERMANENT.
ADDRESS Y X 574, TRIBUNE.

ALTO I—NO. SIDE Q'TTE. PLEASURE more than income. Address K 321, Tribune.

MALE ACCOMPANIST WILL EXCH. SERV for rm. and bd. Address K 325, Tribune.

MUSICIANS, STUDENTS—2 HR. DANCE orch. train., 50c. 29 W.Randolph. Dea.6716.

SPORTING GOODS.

Hunters, Fishermen, Golfers.
August Clearance Sale!
FISHING TACKLE—
New Pflueger Supreme $25 reel $14.95
New Shakespeare Criterion Reel 3.95
New Shakespeare $12 Marhoff Reel .. 7.95
New Pflueger Akron Reel 3.95
True Temper solid steel casting rod.. 2.95
New $7.00 Montague Fly Rod 2.95
Also hundreds of other bargains in new and used Reels, Rods, Lures, Lines.
GOLF CLUBS—
Corydon flange sole irons...............$1.80
Trap-Hagen flange sole irons.......... 2.25
Billy Burke $7 matched irons.......... 3.45
Billy Burke $8.50 matched woods.... 4.95
SHOTGUNS TRADE IN YOUR OLD GUN.
Special! Brand new Winchester Model 12 Hammerless pump, 12, 16 or 20 gauge.$31.25
With raised matted rib................ 36.25
Used pump shotguns..........$12.50 to $30
Used automatic shotguns........$25 to $40
Used double barrel shotguns..$12.50 to $150
Used deer rifles......................$15 up
JOIN OUR NEW GUN BY FALL CLUB! Pay a small deposit now and a little each week until the hunting season!
KLEIN'S SPORTING GOODS, INC.,
510 S HALSTED-ST. MONROE 5129
Open Tues., Thurs., Sat. eves. and Sun. morn.
WRITE OR CALL FOR FREE CATALOG.

COLEMAN GASOLINE STOVES [COMPLETE line]; also demos., camp stoves, etc. Terms, trade-ins. Send for free literature. Coleman Appliance Store, 145 S. Western.

— — — — — CLOSING OUT! — — — — — All outboard motors, fishing tackle, and sporting goods. 3359 W. 26th-street.

FOR SALE—REMINGTON 20 G. PUMP AND 12 g. automatic. Address Y X 258, Tribune.

BEST ALL ROUND PORT. BOAT IN U. S. A. 9x11 umb. zip. tent; best offer. Sun. 10192

BOOKS AND MAGAZINES.

FOR SALE—HARV. CLASSICS; BOOK OF K. & Britannica. Address Y K 500, Tribune.

WILL BUY SET BOOK OF KNOWL. OR World Book. Address Y X 257, Tribune.

TO RENT—ROOMS—CENTRAL.

MEN AND WOMEN!
Newly furnished rooms, some with private showers, for only 75 cents to $2 daily; special weekly rates; 3 upper floors reserved for women and families; excellent location.
Y. M. C. A. HOTEL,
826 SOUTH WABASH AVENUE.

. . . CHICAGO-AVENUE, 30 WEST . . .
Enjoy a cool summer near loop, lake, and Lincoln Park. New 24 story tower residence — cool restaurants — roof garden — complete athletic privileges.
LAWSON Y. M. C. A.
800 NORTH. WHITEHALL 6211.

TO RENT—ROOMS—SOUTH.

BLACKSTONE, 5519. DORCH. 4100.
UNIVERSITY HOTEL
$6 PER WEEK AND UP.
NO EXTRA CHARGE FOR 2 IN ROOM.
DAILY $1.50 SINGLE; $2 DBLE. AND UP.
100 RMS. EACH WITH TUB AND SHOWER.
24 hour hotel service, I. C., bus, and surf.

BLACKSTONE, N. E. COR., 1500 E. 63D-PL. —Airy rms., r. w., $4-$5; I. C., L., surf., bus.

CORNELL, 5336—YOUNG MAN; IDEAL, congenial home; near lake and I. C. Lash.

CORNELL, 5519 — PRIV. HOME, 2 AIRY rms., priv. bath. Also sgl. rm. H. P. 8696.

DORCHESTER, 5213—UNUSUALLY WELL furnished room. Surface, bus, I. C. trans.

DREXEL-AVENUE, 8545—RM. WITH ENCL. porch, nr. I. C., $5. 1st apt. S. Vin. 2577.

ELLIS, 6358—2 ATTR., WELL FURN. RS.; rl. kit., new dec.; $6; slp. r., water, $3.50.

EBERHART, 8239—DESIRABLE RM. ADJ. bath; private family. Triangle 9035.

GREENWOOD-AV., 6220. PLAZA 4800.
GREEN BRIAR HOTEL
$6 Wkly. Up; Spec. Mo. Rates
NEW BLDG., BEAUTIFULLY FUR., WELL MAINTAINED; LRG. RMS., BIG CLOSETS, TUB AND SHOWER EACH ROOM; BEAUT. LOBBY; 1 BLOCK L. SURF., I. C., BUS.

NORMAL-BLVD., 6442—ATTRAC. ROOM; cool, clean; finest loc.; all trans.; $3 up.

SOUTH CHICAGO-AVENUE, 7125—APT. 2. Pleas. fr. rm., gd. tr.; priv. fam. Dor. 2043.

S. SH.—BEAU. FUR. R. ADJ. BATH; 2 MLS. opt., nr. 79th; pri. fam.; ref. Reg. 0697.

STONY ISLAND—LGE. RM., PRI. BATH; I. C. express; reas.; pri. fam. Dor. 4522.

WOODLAWN, 4711 — ATTR. FRT. RM., conn. bath. Very reas. Excel. loc. Ken. 7367.

YALE, 6657—PLEAS. CLEAN OUTSIDE RM. Adj. bth., all tr.; pri. fam.; $3. Nor. 1758.

KENWOOD HOTEL
4700 S. KENWOOD-AVENUE
UNDER NEW MANAGEMENT.
Large Beautifully furnished Rooms and suites; complete hotel service; restaurant; all trans., 9 minutes to loop; Rooms formerly renting $10.00 now $5.00 per week.
CHICAGO'S GREATEST HOTEL VALUE.

NORWOOD HOTEL,
NORMAL-BOULEVARD at 64TH-STREET, [500 W.]. New double in-a-dor, large closets, adjoining bath; all transportation. CAFE. $6 WEEK UP. CALL ENGLEWOOD 3700.

$5—$5—$5—$5
A week; each room completely decor. Priv. bth. L. surf. tran. Out-of-town guests invited PERSHING HOTEL, 6400 COTTAGE GROVE.

63D-ST., E.—3D FL.; CLEAN, COOL, DBL. rm., hot wat.; all trans.; $2-$3. Hyd. 9896.

64TH-ST., E., 1140, APT. 3—LARGE AIRY front rm. suit. 2; priv. family; all trans.

426 WEST 66TH-STREET; SINGLE, $3.50 and $4; double, $4.50 and $5. Adults.

69TH-ST., E., 1442, 2D—LGE. FRONT RM.; suit. 1 or 2; priv.; I. C., surf. But. 2699.

LRG LT. RM.—HOT-COLD WATER; SUIT. 1 or 2; L. surf., bus; $4 wk. Eng. 3984.

Hotel Rooms.

$6 TO $12 WEEKLY
350 NEW BEAU. FURN. RMS. AND BATH. Comp. hotel serv.; cafe, garage, theaters, shops; U. of C. 10 min. to loop; all transp.
MIRA-MAR HOTEL,
6220 WOODLAWN-AVENUE. PLAZA 1100.

GRAYMONT HOTEL
PRIVATE BATH AND RADIO
WEEKLY RATES, $5 UP.
1032 E. 46th-street. Glover Wells. ATL. 2511

TO RENT—ROOMS—SOUTHWEST.

SPAULDING, S., 5428—NICE LGE. RM., 1 or 2 gents; $3-$5; ex. trans. Hem. 7953.

TO RENT—ROOMS—NORTH.

ADDISON-STREET, 1827 — ATTR. FRONT bedroom; suitable cpl. or gents. Priv. home.

ADDISON, W., 2201—LOVELY LARGE RM. in beau. apt., sgl.-tw. beds; reas. Wel. 7021.

ASHLAND, 4501 — ATTRACTIVE FRONT room; car, L and bus; $3. Ard. 0478.

ASTOR, N., 1216—COOL, QUIET, SGL. RS.; blk. lake; new. dec.; ideal for bus. people.

ASTOR, 1318—NR. LAKE, ATTRAC. COOL slpg. rm., run. water, walk. loop; reas.

ASTOR, 1348—IDEAL LOCATION; LARGE comfortable rm.; uit. 1-2; walk loop.

BARRY-AV. 635—BARRY ARMS HOTEL—$5 WEEK UP. PRIVATE BATH. New, modern; complete hotel service; near lake; 15 minutes loop. Bittersweet 3614.

BRIAR-PL., 455—NR. SHER.-DR., 3100 N., lge., attr. rm.; priv. fam. Well. 2669.

BROADWAY, 4301—OAKS HOTEL. $4 WK.; lovely, cool rooms; bath, shwr.; nr. L, bus.

CEDAR, E., 64—LARGE FRONT RM.; FURN. or unfurn.; quiet; priv. home; refs.; walk lp.

CLARK-ST., 2026. MOHAWK 3460.
HOTEL CLAYTON
NEW BUILDING. OPP. LINCOLN PARK.
200 MODERN RMS. BEAUTY REST BEDS.
Free radio and fan. Roof garden now open.
$5 PER WEEK—$5 UP.
10 MINUTES TO LOOP.

CLARK-STREET, N., 1429—SUPERIOR 4365.
HOTEL BURTON
Newly decorated room with private showers; radio in each room.
$5 WEEKLY UP

CLARK, N., 5920—ATTRAC. RM., TWIN beds; use of apt.; good refs.; reas. Call Sun eve. or Mon. all day. Sunnyside 7117.

CLARK, N., 5101—CLEAN, NEATLY FURN. rooms; board opt. Reas. rent. Rav. 8644.

CRESCENT, 929—NR. LK., CLEAN, QUIET, lgt. R., best bed, run. wat., all tr. 4100 N.

DEARBORN, N., 1447—NEWLY FURN. OUTside rooms. Private baths; hotel service.

DELAWARE, W., 5—SGL., $3; DBL., $4; hskpg., $3.50 single; $4.50 double.

ELM, 70 E. [1100 NORTH]—NEAR LAKE Shore-drive. Walk to work; modern bldg.; reasonable rentals. Excellent service. Resident manager. Delaware 9873.

ELM., E., 82—DBL RM., LGT., AIRY; WELL furn.; walk loop; pri. bath; reas. also sgl.

ELM, E., 75—NEWLY DEC. RMS.; COOL; honest values; $5 up. Sgl.-dbl., pri. bath.

GREENVIEW, 4542, 2D — LGE., NEW, furn.; ad. fm., no oth. rm., all tr.Edg. 2471

HERMITAGE, N., 4141, 1700 W.—NICE LGE. rms., suit 1-2; mls. opt.; $3.50 up. Gra.2185.

KENMORE, 6031—2 ATTR. COOL ROOMS; adj. bath, ½ blk. beach, all trans.; reas.

LAKE SHORE-DR., 1042—BELLEVUE CLUB for Girls; board optional; radio.

LARRABEE-ST., 1508—10 MIN. TO LOOP. $3 weekly up. YMCA, Lincoln 2633.

LAWRENCE ARMS. 4800 KENMORE. Mod., clean rms., $3.50; 2-3 rm. kit. apts., $6-$9 wk.; full hotel scr.; home atmosphere.

LELAND, 820—$2.50 UP, COMF. TWIN, double or day beds. Lt. hskpy. if des.

MAGNOLIA, 4531, 2D—FRONT ROOM; NR. Wilson; well kept apt.; small fam.

MELROSE-ST., 529—1ST; PLEASANT R. for woman; priv. fam.; kit. priv. Buck. 0713.

MICHIGAN-AV., N., 747—SINGLE AND double rooms, con. bath; near loop. Reas. Ostrand.

MICHIGAN, N., 843—HOMEY CLUB FOR young girls; nr. loop, lake; $3.50-$4 wk.

ROCKWELL, 4734—EX. LG. 1-2 LT., QUIET, priv. ent., blk. L; board opt. Rav. 4587.

RUSH, 664—ATTRACTIVE STUDIO ROOM; adjacent bath, elevator bldg.; near loop.

SHEFFIELD, 3550—LARGE, COMFORTABLE front rm.; L, bus and surface; reas.

SHERIDAN, 6200—ATTR. FRT. RM., OVERlook. lake, adj. bath. Reas. She. 9528.

STATE, N., 1433—IDEAL LOCATION FOR bus. wom., suit. 1-2; pr. bth. $3.50-$5; ref.

SURF-ST., 519, 2D—STUDIO RM., GRAND piano; priv. fam.; all trans. Buc. 5656.

WINTHROP, 5547, 2D—LOVELY RM.; CLN. home; conv. all trans., Bryn Mawr "L."

WINTHROP, 5218—LGE., PLEAS. RM. FOR 1-2; nr. bus, L, lake; priv. hm. Ard. 3950.

. . . $5.00 — WEEK — $6.00 . . .
$1.00 SINGLE $1.50 DOUBLE.
Private bath or connecting shower.
20 minutes to Loop by bus or street car.
BARRY BROADWAY HOTEL,
3020 Broadway. Bittersweet 1600.

$5 WEEKLY AND UP.
$1.50—DAILY—$1.50.
ALL ROOMS WITH PRIVATE BATH.
Newly furnished and decorated.
WINDALE HOTEL, 6019 WINTHROP-AV.

SON GONE COLLEGE—QUIET PRIV. FAM. Let charming rm. to gent. pref.; 1 blk. lake; bus at door. Reas. Bitt. 1178.

LITE OUTSIDE ROOM; PRI. FAM.; EX. trans., nr. pk. 1035 Diversey. Buc. 9053.

ROOM WITH PRIV. FAM. NEAR ALL transportation and lake. 1252 Elmdale-av.

100 ROOMS WITH BATH—$5.50 DOUBLE Hotel Frances, 5054 Winthrop. Lon. 8933.

LGE. FRT. RM.—2 CLOSETS, ALSO 2 RM. and kit., priv. home. Sunnyside 3754.

NEWLY FURN. RM. FOR TWO; KITCHEN privileges. Priv. fam. Rav. 4854.

RM. FOR PROFESSIONAL OR BUS. WOMan; good tran.; $5 wk. Long Beach 7993.

(Continued on following page.)

TO RENT—ROOMS—NORTH.

(Continued from preceding page.)

A REAL HOME.
With quiet, attractive rooms; also complete club facilities; swimming pool, gyms, cafeterias, etc.; 24 hr. service; bus, L, surf. LINCOLN-BELMONT Y. M. C. A., 3333 N. Marshfield-av. Bittersweet 3333.

Hotel Rooms.

Ideal Summer Location
Sheridan Plaza
SHERIDAN-ROAD AT WILSON.
$8 Per Week Up
SPECIAL MONTHLY RATES.
450 Rooms with Bath, $1.50 up single; also kitchenettes. Complete hotel service. HOME OF THE GOLDEN LION INN. Roessler-Teich Management. PHONE MR. HAYN. LONGBEACH 1900.

WALTON HOTEL.
1019 N. DEARBORN-STREET.
Beau. furn. and decor., light, airy rooms. Walking distance to Loop; $4.50 weekly.

1244 N. DEARBORN.
Modern, fireproof 14 story 300 rm. hotel. Swimming pool, gymnasium free. WEEKLY, $5 AND UP; DAILY, $1 AND UP

HOTEL NORTHMERE.
L. bus, surf. lines; $1.00 day—$5.00 wk. up. 4943 KENMORE. LONGBEACH 4234.

Darlington Hotel — $5 Week.
Beau. rooms, run. wat., baths; free parking; $1 day up; 1 bl. L. bus, surf. 4700 N. Racine.

HOTEL PLAZA NORTH-AV AT CLARK—Large, comfortable single rooms with private bath $8 wkly $32 monthly SUP. 2680.

TO RENT—ROOMS—NORTHWEST.

ADDISON-ST., 6134—PLEASANT ROOM IN private home; empl. lady, gent. or marr. couple; kitchen privileges; reasonable.

CALIFORNIA, N., 2535—LARGE COMFORT. rm. in pri. home; excel. tr. Brun. 3559.

MANGO, N., 2245—NICE RM. SUIT. 1-2; meals and laund. opt.; reas.; good trans.

PALMER-ST., 3732—NICELY FURN. LARGE rm.; exc. trans.; $3. Belmont 9550.

PATTERSON, 5354—LADY; PRIVATE CATHolic family; board optional; good transportation. Kildare 9131.

DEAR DAD:
Have a fine, completely refurnished room at $4.75 a week. This includes swim and gym any time. It is only 15 minutes to loop. Have fine cafeteria and many other conveniences. Other accomm. $3 up. BILL. DIVISION STREET Y. M. C. A., 1621 W. Division-street. Brunswick 4380.

12 MINUTES TO LOOP
via C. & N. W. R. R.; car and bus trans.; residential district; well furn. rooms; swim., gym., barber, air-cond., cafeteria; 24 hr. ser. $4 to $6 weekly, includ. membership. Irving Pk. Y. M. C. A., 4251 Irving Pk. Pen. 1070.

LARGE, LIGHT RM., NR. BATH; PRI. FAM. Man. Nr. Diversey-Kostner. Albany 3726.

3035 EASTWOOD-AV., 2D APT.—DESIRAble rm., opposite bath; priv. family; gent.

TO RENT—ROOMS—WEST.

Hotel Rooms.

$4.50 WK.—COMFORT, ECONOMY AND beaut. newly furn., comfy rest mattresses, plenty of linen; 24 hr. serv.; ½ blk. all tr., pk. GARFIELD ARMS HOTEL, 3260 W. Maypole.

TO RENT—HOUSEKEEPING ROOMS.

South Side.

BLACKSTONE, 5601—1-2-3 ROOM KITCH and slp. rm., $3-$6; I. C., bus, loop 8 min.

CORNELL, 5247—1 RM. APTS.; $14 MO. CLEAN, ORDERLY; SURF., BUS, I. C.

COTTAGE GROVE, 6505—1-2 R KIT. NEW dec. furn., in-a-dors; $5 un; slpg. $3 up.

DREXEL-BLVD., 4108—2 FRONT HOUSEkeeping rooms; electric refrig.; $6 week.

ELLIS, 6334—COZY 1 TO 3 RM. APT.; newly dec.; well appointed. A1 trans. Reas.

ELLIS-AV., 4347—LGE. FRONT 3 RM.; new dec.; real kit. $7.50 wk.; all trans.

ELLIS, 5332—CL. LRG. 1 RM. APT.; FREE lt., gas, linen, slp. rm.; bus, people; reas.

INGLESIDE, 6330—1-2 RM. KITS.; CLEAN, comfortably furn.; reasonable; all trans.

INGLESIDE, 6401 — 3 RMS., REAL KIT. priv. bath; all trans. Call Sun. or eves.

INGLESIDE-AVENUE, 6240—2 OR 3 RMS., priv. pch., reas., adults; gd. tran. George.

KENWOOD-AV., 6237, 2ND—2 RMS., REAL kitchen; porch. I. C., L. and surf. $6.

KIMBARK, 6224—CREST APTS.; 2 RMS., pr. bth., en slp. pch.; el. rf.; I. C., sf., L. exp.

KIMBARK, 6051—1 RM. KIT.; REFRIG., elec., gas; ladies pref., $20. I. C., L. surf.

KIMBARK, 6621—OUTSIDE 2 RM. ENG. bsmt.; priv. bth.; adults; inador; blk. I. C.

LAKE PARK, 4929—ATTRACTIVE 1 RM. kit. apts.; light and airy; best trans.

MINERVA, 6417, 1ST—2-3 R. SUITES, ALL outside; r. w., mod., elec. refrig.; ex. trans.

MERRILL-AVENUE, 7943, 1ST APT.—2 large, light, cozy rooms, screened porch, private entrance, free gas and electric. Call Sunday or after 7 p. m. weekdays.

NORMAL-BLVD., 6442—2 RM. APT.; IMmaculate quiet; finest loc.; all trans.; $6.

OAKENWALD, 4563—FACES LAKE; 2 RMS. frnt.; wall bed.; $6 week; neat, clean.

PARNELL, 7409—LGE 1 RM. KITCHENette, gas, elec., linen. Priv. ent., $5.50.

YALE, 6449—1, 2, 3 OUTSD. RM., BEAU. fur., new dec., ref., opt.; n. L. surf. $3.50-$8.

47TH, E., 1115—UNUSUALLY DESIRABLE 1-3 rm. kit., pr. bth., $3-$7. Sl. rms. $3 up.

62D-ST., E., 922—COMP. FURN. 1-2-3 RM. apts. Spic-span. Rollaway beds. $4 up.

4160 ELLIS—LGE. LIGHT RMS., WITH 'IT Close to L. I. C. Lake. $3 week up.

426 WEST 66TH-STREET—2 ROOMS; ELEC. refrig., steam heat; $9 week. Adults.

66TH-ST., W., 428—CLEAN HSKPG. RMS., run water, stm., Frigid., excel trans., $4.

North Side.

BELDEN, 549 [2300 N.]—NEWLY DECOR. rms. and apts. nr. Lincoln Park; gas, elec., laundry; $5.50-$6-$6.50. Adults; exc. trans.

BROADWAY, 4040—LRGE., LIGHT, CLEAN $3; front kitnt., 2 rms., $5; nr. park, lake.

BUCKINGHAM, 708 [3330 NORTH]—REDEC. lt. hskpg. rms., $3 up. All trans. Reas.

BUENA, 755—LGE. 1 RM. KIT.; NEWLY dec.; pri. bath; $7.50. Also kit., $5. 53 bus.

CRESCENT, 812 [4100 N.]—2 RM. APT., kit., porch. $6.50. Respectable adults.

DELAWARE W., 18—ATTRACTIVE 1-2 RM. studio apts.; clean; quiet; fireplace. $5-$7.

DEMING-PL., 523—LG. RM. ADJ. BATH, shwr., kit., in hi grade apt., 1½ blks. lake.

DIVISION, E., 34—3 ROOM FURNISHED apt.; priv. bath; near lake; references.

EASTWOOD, 2670—3 NICELY FURN. RMS., Nr. Rav. L. Frigid. 2 adults. Reas.

EASTWOOD, 838 [4634 N.]—1 RM. KIT., $3.50; 3 rm. apt., rl. kit.; priv. pch.; $7.50

EASTWOOD-AV., 943—2 RM. FRONT; GEN. Elec.; $7; 1 rm. apts., $4-$5; slpg. rs., $3.

FULLERTON-PKWY., 637—NR. LINC. PK. 2 r. hskpg. suites, $6; also slpg. rs., $3 up.

IRVING PK.-BLVD., 915—1-2 RM. COMP. furn. kitchenette; all trans.; $3 up.

KENMORE, 6026—LG. RM., STUDIO COUCH, firepl. Also unfurn. r. Eve.-Sun. Sunny.0152.

KENMORE, 4011—DESIR. 2 RM APT. $6. Sgl. slp. rm., $2.50; Sheridan L; adults.

KENMORE, 4641—FURN. 1 RM. KIT. APTS., $4 up. Blk. all trans. See to appreciate.

LELAND, 1457—3 ROOM APT., HALL, AND porch; reasonable.

LINCOLN, 2122 [NR. PK.]—NICE 2 RM. apts.; priv. baths; $5-$6. Pul. kits., $3-50-$4.

MAGNOLIA, 4441—1-2-3 RMS., NICELY furn.; 2 beds; elec. refrig.; all trans.

MALDEN, 4621, 4842 WINTHROP. 1-2-3 rms., comp. furn., $4-$8. Slp. rms.

PAULNA, 4813, 1ST—SEE THIS NICELY furn., quiet, 3 r. apt., reduced rent.

PINE GROVE—3621, 1ST—3 RMS., OF $100 apt.; nr. pk.; frig.; $6. Ford. Wel. 2160.

RACINE, 4416—NEW MANAGER OFFERS attr. 1 rm. apts.; $4 up. Sleeping rm., $3.

SHERIDAN, 4840—2 RM. APT.; PRI. BATH; screened and glazed porch. Linder.

SHERIDAN, 4759—3D, 2-3 RM. APT.; PRI bath; refr.; all outside; slp. rm., $3 up.

SHERIDAN, 4900—2—QUIET DOUBLE FRT. rm. adj. bth.; frig., kit. priv. Ladies only.

WILSON, 814—NEWLY DEC. FURN. 2 RM. frt.; real kitch., porch; good trans.; $6.

WILSON, 1319—2D, LOVELY LARGE 2 RM front suite; wall bed; Frig.; $7.

WINTHROP, 4732—3 RM BASE. APT.; PRI. bath; also lge. frt. rm. kit.; pri. porch.

2119 SEDGWICK-STREET—1 ROOM KITCHenette; private bath; near park; $6 weekly.

Northwest Side.

MONTICELLO-AV., 4016 — FURN. RM., light hskpg.; 3d flr.; priv. fam. Waren.

TRIPP-AV., 2237 N.—2 RMS.; KITCHENette apt.; private bath. Kildare 7825.

West Side.

ASHLAND, S., 111—1-2-3 RMS., LG., COOL. clean; $2.50 to $6; garage; ex. transportn.

CENTRAL PK.-AV., 413 N.—2 WELL FURN. rms., connecting bath, best loc., $5.

CONGRESS-ST., W., 4107—2 FRONT RMS., basement, kit., pri. bth., ent. $6 wk.

HURON, W., 4635—LADY ALONE WISHES to rent nice cool rm., 1 or 2 refined ladies. Kit. priv. if des. $2.50 wk. Col. 9365.

WASHINGTON, 2147, OR 2244 JACKSON—1 to 4 rm. kit. apts.; pr. baths; $5.50-$9.

WANTED—TO RENT—ROOMS.

GENTLEMAN, 45, AND DAUGHTER, 23, desire share home in small pri. family; south side. Address Y A 292, Tribune.

2 BROTHERS DESIRE 2 SINGLE BEDRMS. 2 or 3 in family, Jewish preferred. Kitch priv.; reas. Address Y T 516, Tribune.

YG. LADY EMP. DES. HOME WITH REfined priv. fam. Address K 296, Tribune.

OFF. MAN WANTS RM. IN PRIV. FAM. State price, etc. Address L 238, Tribune.

2 RMS. AND BATH OR 1 LRG. RM. AND bath; West. Address Y M 342, Tribune.

BOARD AND LODGING.

North Side.

BEACON, 4457—3D; SUNNY RM. FOR YNG. bus. lady; all meals; $8; home privil.

BRYN MAWR, 1019, 2D—FRT. DBL.; PRI. shwr.; nr. Sher.; exc. mls.; reas. Sun. 4578.

CEDAR, E., 66 — ATTRAC. SGL. RM. FOR gent.; adj. bath; refined home, references.

KENMORE, 6213—LARGE, LGT., AIRY RM. nr. lake; all trans.; ex. fam. mls.; reas.

KENMORE, 6347—LGE., COOL RM., PRI. home. Nr. beach, all trans.; excel. meals.

LAKE SHORE-DRIVE, 1046—FROST CLUB for Girls; single-double. Dormitory.

SHERIDAN, 5643—HSE. FRT. DBL., PRIV. bch.; ex. mls.; priv. fam. Reas. Sun. 9319.

WINTHROP, 6002—LOVELY SPAC. RM. 3 No. windows. Excl. brd. Reas. All trans.

DEL MONTE HOTEL—454 MELROSE AT Lake Shore-dr., 3240 N. All outside rooms. Inc. meals, $10. Atmosphere of priv. club.

EXCLUSIVE HOME, FACING LAKE; ACcom. sgl. or dbl.; Loyola ex. Shel. 6032.

SPACIOUS RES.—FACING LAKE; ACCOM. 2 cultured guests. References. Edg. 6181.

Convalescent Homes.

WILL GIVE BEST OF CARE TO AGED persons in my fine modern apartment. Good, wholesome food, peace and quiet. Large yard. Mrs. John Pfeiffer, 248 S. Dearborn-avenue, Kankakee, Illinois.

PRIV. RES. NURSE WILL BOARD MENTAL convales.; yard; porches. Keystone 7726.

GOOD CARE, FOOD—CONVAL. INVALID, eld.; grad. nurses; pri. home. Hyde P. 3539.

HOME FOR AGED INFIRM, MILD MENTAL AND CONVALESCENTS. MID. 1605

KINDLY, EFFICIENT CARE FOR AGED or inval. Grad. nurse. Reas. Engl. 8525.

PRAC. EXP. CARE INVALID, AGED, OR mild mental. Yard, porch. Maywood 1693.

PRIV. HOME, NURSE'S CARE ELDERLY conval. or invalid. Van Buren 3010.

Children.

AM. CPL., FINE, MOD. HOME, WILL BRD. school, help clothe 1 or 2 nice child.; $5 wk. Fresh eggs, milk, fruits, fine school. Refs. Address G M 4, Tribune.

LADY WILL BOARD CHILD—ROOM FOR parent optional. Gd. home; mother's care. Reasonable. Diversey, 9110.

MOTHER'S CARE FOR BOY 7; RM. ONLY for empl. mother. Address K 285, Tribune.

ROOM-BOARD CHILD AND PARENT—NEAR park, beach; also 1 room kit. L. V. 10383.

REAL HOME—EXCELLENT FOOD AND care for infant or child. Ravenswood 8967.

EXCEL. CARE FOR CHILD. PRI. HOME. Pleas. surr. Reas. Ste. 4175 or Rep. 5755.

EXCELLENT CARE FOR GIRL, 7 TO 10; room parent. Park daily. Long. 7396.

SCIENTIFIC CARE WITH PROPER TRNG. to child; kitnt. for parent. Lin. 2093.

Country.

APPLERIDGE—VICINITY SOUTH HAVEN, fruit farm resort; modern conv.; restful homelike place; plenty to eat; good home cooking; reasonable rates. Gentiles. Write L. Latchaw, Pullman, Mich.

BOARD & LODGING—SUMMER RESORTS.

REST AND PLAY AT WOODBINE FARM—Conv. to lakes, golf, etc. Real country food, plasant rms., comfortable beds, cong. company. Gentiles. $12 single, $10 dbl. E. Bodfish, R. 4, South Haven, Mich. Phone Glenn 7F22.

IDEAL VACATION—MOD. JEWISH FARM resort; golf, swim; free auto service. $16 week. Red Gables, R-2, Lake Geneva, Wis.

HOTELS AND APARTMENT HOTELS.

THE SURF
"There's No Better Address."
TWO ROOM APARTMENTS $65.00 UP. THREE ROOM APARTMENTS $100.00 UP.
Completely redecorated and newly furnished units in the modern manner, full housekeeping service. Adjacent to Lincoln park affording transportation and shopping facilities.
DINING ROOM—COMMISSARY. SUN DECK AND SOLARIUM.
AN IDEAL HOME WHILE ON YOUR VACATION.
501 SURF-STREET
BITTERSWEET 7000.

Will you be in Chicago this summer?
Staying at the BELAIR HOTEL
will make it ideal for you. Near the lake and Lincoln Park, deriving the benefit of cool breezes and enjoying the conveniences found here, luxurious living is yours for the taking. 15 minutes from the Loop, bus at door, coffee shop, valet, etc. And, best of all—a wide selection of rooms from
$7.00 Week Up
Low transient and monthly rates.
420 DIVERSEY-PKWY.
BITTERSWEET 4000.

While In Chicago Live Near Lake Michigan
THE BRYN MAWR APARTMENT HOTEL is only one block from Edgewater bathing beach. Because of its nearness to Lake Michigan the Bryn Mawr is one of the first to receive the cooling lake breezes.
THE BRYN MAWR
AT BRYN MAWR AND KENMORE. [1 blk. from lake at 5600 N.]
1-2 Rm. Furn. Kit. Apts.
DAILY, WEEKLY, AND MONTHLY RATES. DEAN BAKKE, MGR. LONG. 9160.

Hotel Lincoln
FACING LINCOLN PARK.
The management of this hostelry, which caters to a discriminating tenancy, offers rates lower than other hotels with comparable service.
REASONABLE RATES.
300 OUTSIDE ROOMS EACH WITH PRIVATE BATH.
HOTEL LINCOLN
TELEPHONE MOHAWK 3040.
COR. CLARK, LINCOLN AND WELLS. 1800 NORTH.

1117 Dearborn N. Apts.
Large 1-2-3 room apartments, with complete hotel service; just 8 minutes from the loop, catering to a better clientele who desire moderate rentals combined with the right surroundings. Rentals start at $50.
WHITEHALL 4318.

BELLE SHORE APARTMENT HOTEL
1062 BRYN MAWR.
1½-2½ modern kitchenette apartments completely furnished. Full hotel service. Moderate rates. One block to transportation, L. bus, surface. 2 blocks to lake.

HOTEL SHORE CREST
420 WRIGHTWOOD-AV. DIV. 4800.
OVERLOOKING LINCOLN PK. AND LAKE.
You will enjoy the homelike atmosphere, the modern appointments, the excellent CAFE and ROOF GARDEN, the attr. 1-3 room apts.; $60 to $90; the comfortable, homelike ROOMS WITH BATH, $9 up. All served by trained hotel staff. Complete hotel service.

HOTEL WALDORF
A MODERN, COMFORTABLE HOTEL.
Inador and standard beds, tub and shower bath, full hotel service, elevator, close to U. of C., L. surf. Weekly or monthly rates.
6139 Ellis-av. Plaza 5010.

CHATEAU HOTEL.
3838 BROADWAY. LAKE VIEW 8310.
Weekly, $7 up. Day, $1.50.
ROOM FOR 2, $8 UP. TWIN BEDS OPT.
Beautiful rooms, private bath, showers. Fireproof, elevator, grill; all transportation.

HOTEL RIENZI
600 DIVERSEY-PKWY. BUCK. 4100.
NEAR LINCOLN PARK 2800 N.
Spac. outside rms. and suites, smartly furn. Tile baths, shwrs., bus, car at dr.; 15 m. lp. $2 day, $8.50 wk. up. Ex. cafe. Gar. in conn.

Cambridge Apt. Hotel
530 DIVERSEY-PKWY. L. V. 6401.
Finest serviced apartment hotel; block from Lincoln park; modern, beautifully furnished 1-2-3 room suites and hotel rooms; reas. rates; 15 minutes to loop by bus or surface.

NEW PAXTON HOTEL
$1.50 sgl., $2 dbl. up daily; spec. weekly rates, $5 up; 200 rms., pri. bath and shower. 10 min. loop. 1432 N. La Salle. Moh. 0541.

— — 4711 DREXEL APARTMENTS — —
Large, attractive kitchenettes; 3-4 room furnished units; gas, elec. refrig.; linens. Maid service. Rates reas. rental. Kenwood 3510.

WACKER HOTEL—NEW FIREPROOF, OUTside rms.; private baths; $6 wk. up. 111 W. Huron-st., cor. Clark. Select clientele only.

HOTELS AND APARTMENT HOTELS.

TAKE A TIP FROM US.
You're going to have a heck of a time finding a desirable furnished apartment this fall. Some of our apartment buildings are already 100% filled with a waiting list. Others are being filled up rapidly. We still have a few available in the following buildings:

GEORGIAN.
537 Deming-place. Lincoln 6820.
2 AND 2½ ROOMS FROM $42.50.

THE ROKEBY.
3831 Rokeby-st. Bittersweet 8570.
1-2-3 ROOMS FROM $40.

712 DIVERSEY-PARKWAY.
2800 North. Buckingham 6061.
1 AND 1½ ROOMS FROM $40.

THE STANDISH.
5110 Kenwood-av. Dorchester 3800.
2 AND 3 ROOMS FROM $65.

HOTEL MARYLAND.
Rush at Delaware. Superior 4568.
HOTEL ROOMS FROM $2 DAILY. APARTMENTS FROM $65 MONTHLY.

ELMGATE MANOR.
825 Main—EVANSTON—Greenleaf 2100.
1 AND 2 ROOMS FROM $45.

Live in one of our buildings. You will find a homelike atmosphere, an air of quiet dignity, extreme cleanliness, courteous and efficient employes—in fact, not a thing lacking to make you happy and comfortable.

All buildings are most desirably located, close to schools, churches, shops, theaters, transportation, and rental includes daily maid, 24 hour switchboard and elevator service, gas, light, refrigeration.

Operated By INTERSTATE MANAGEMENT CORP.

The Preferred Location
De Witt Hotel
Hogan and Farwell, Inc. DIRECTION.
2 AND 3 ROOMS, $65 AND UP
Complete Hotel Service. Unobstructed views. Bus at door; newly decorated; one block to beaches; tennis courts across street; splendid food shop and dining room.
Daily Rates of $3, $4, $5, $6 for 1, 2, 3, 4 persons. Complete kitchenette facilities provided. Special weekly rates upon request.
244 East Pearson-street
SUPERIOR 4701.

A FINE HOTEL AND A FINE LOCATION.
The Fairfax Hotel Apartments
3 ROOMS, $125 UP.
2 ROOMS, $75 UP.
1 ROOM, $60 UP.
These livable units are delightfully decorated in the newest colors and fabrics. An excellent cafe. Bus at the door. Illinois Central electrified service.
HYDE PARK-BLVD. AT DORCHESTER
PLAZA 2400.

201
Delightful two, three and four room apartments. Furnished, $90 and up. Unfurnished, $70 and up.
East
Appointments of unusual artistry. Large, well ventilated rooms. Excellent hotel service. Commissary, valet, beauty parlor in connection.
Delaware
There is no better location. Just a step from the lake and within walking distance of the loop.
Place

DELAWARE TOWERS
Unsurpassed in value and location. Inspection is invited of our delightful bedroom apts. Our sensible prices appeal to both
PERMANENT AND TRANSIENT GUESTS.
Furnished or Unfurnished.
25 E. DELAWARE-PL.
PHONE WHITEHALL 4245.

Live in the Park
Lincoln Park with its scenic wonders and myriad attractions virtually surrounds you here. See our newly decorated and furnished model modern apts., 1-2 rooms. Every detail measured for your convenience. Smart furnishings, modern kitchenettes, innerspring mattresses; daily maid service. 15 minutes loop. Also see our hotel rooms.
Fullerton Plaza
420 Fullerton-pkwy.

WELLINGTON ARMS
2970 SHERIDAN-ROAD.
Smartly furnished 1-1½-2 room kitchenette apts.; completely equipped, overlooking Lincoln Park and the lake; 15 minutes from loop; $40 up unfurnished; $50 up furnished. Daily rate at $2.50 per day up. Free parking space. BITTERSWEET 4600.

Montrose Beach Hotel
1-2-3 Room Apts., $35 Up.
$2.50 and up daily, $10 and up weekly. New bldg. Air cooling system. Soundproof. Elegantly furn. Refrig. Free radio. Coffee shop. Garage. Sun cabannas. Roof solarium. 24 HOUR HOTEL SERVICE.
925 Montrose-avenue. Bittersweet 7700.

Apartment Homes at the
HOTEL SUTHERLAND
LARGE ROOMS, WELL FURNISHED, EXCELLENT SERVICE.
1-2 AND 3 ROOM KITCHENETTES. RATES FROM $50.00.
4659 DREXEL-BOULEVARD. ATL. 2100.

JUST OFF THE DRIVE
In most desirable section of city, only 20 min. to loop. Attractive rooms and suites from $6 wk. Full service, dining rm.; special monthly and American plan rates.
PALAIS BROMPTON. 528 Brompton-pl 3540 N., at Lake Shore-drive. Grace. 3840.

LINCOLN PARK ARMS.
Bedroom-kitchenette apts. with extra in-a-dor bed in living room.
1 room kitchenette apts. with twin or double in-a-dor beds. Very reasonable.
ROOF GARDEN FOR GUESTS.
2738 PINE GROVE-AV. MOHAWK 3102.

MELROSE APT. HOTEL
offering you a summer home in the city, near lake and park, with resort attractions; 1-2-3-4 room kitchenette apartments; beautifully furnished; complete hotel service; beach and golf; permanent and transient.
451 Melrose [3200 north]. Buc. 1200.

PLAZA HOTEL.
YOUR FRONT YARD LINCOLN PARK AND OVERLOOKING LAKE MICHIGAN
1, 2, 3, 4 and 5 rooms furnished apartments with kitchens at very moderate rates.
North-avenue at Clark-st. SUPERIOR 2680.

COMMONWEALTH HOTEL,
2757 PINE GROVE AT DIVERSEY.
Commercial rates, single, $1.50; double, $2.50 up. Weekly, $9. Monthly, $32 up. 2 blks. to beach; golf course; 10 min. to Loop.

1-2-3 ROOMS. $35 AND UP.
Beau. furn. kitchenette apts.; refrig.; gas; maid service; L trans. 14 min. loop.
OAKDALE APT. HOTEL. 1049 OAKDALE.

HOTEL RALEIGH, 648 NORTH DEARborn. Single, $5; double, $8, free parking.

TOWER HOTEL, 24 W. HURON—FURN. and hskpg. rms., $2.50 up. Walk to loop.

HOTELS AND APARTMENT HOTELS.

YOU ARE INVITED TO ENJOY
SUMMER AT THE STEVENS APARTMENTS
Roof promenade.
Sun bathing.
Cool lake breezes.
New, modern furnishings.
Special rates to apartment guests on hotel facilities.
Apartments for 1 person from $45.
Apartments for 2 people from $90.
Twentieth Floor.
STEVENS HOTEL
Phone Mr. Plenger—Wab. 4400.
SUDLER & COMPANY—Rental Agents.

AT THE END OF THE OUTER DRIVE.
The Admiral
5200 NORTH AT THE LAKE.
A charming, restful hotel overlooking Lake Michigan. THE ADMIRAL offers spacious 2 and 3 rm. suites that are truly unusual. Completely refurnished in the most modern manner; all kitchens newly equipped with built-in cabinets and Electrolux refrigerators. Parking space adjoining grounds. Terrace dining room.
909 Foster-avenue.
Longbeach 2900.

APARTMENTS AND ROOMS TO SHARE.

WIDOW WILL SHARE 5 RM. FLAT WITH 2 women or couple; reasonable; good trans. Call Sun. 1939 N. Francisco-av., ap. 1.

BUSINESS GIRL WISHES TO SHARE APT. with same. Reas. rental 1200 North. Delaware 7811, mornings or evenings, for appt.

YOUNG BUSINESS MAN TO SHARE HOTEL bedroom apt. with same. Very reasonable; ref. ex. Call Bitt. 3114, Apt. 209.

MOTHER AND DAUGHTER WILL SHARE attr. 6 rm. apt. with 2 bus. girls. I. C. and bus transp. Hyde Pk. 5908.

BUS. GIRL WILL SH. 8 RM. APT. WITH 3 or 4 girls; sep. bedrms., nr. North Side. Call Sunday after 3. Del. 9057.

BUS. WOMAN SHARE 4 RM. APT. WITH same [bet. 35-45]; ex. trans.; reas.; refs. Sunny. 6538. Call Sat. and Sun.

COUPLE WILL SHARE 6 ROOM FURN. apt. with same. 703 N. Kedzie, 2d floor.

MAN—SHARE NICE ROOM WITH SAME; $3.50 wk. Ref. ex. 55 Bellevue. Mr. Artz.

GIRL—SHARE 3 RM. APT. WITH SAME; pri. slpg.; Jackson Pk. and lake. Mid. 7496.

A COMPLETE ROOM, APT., AND BOARD service. Chicago Room Registry. Dea. 2713.

BUS. GIRL TO SHR. BEDROOM APT. WITH same, nr. lake. $3.75. Div. 5781.

YG. MAN—WANT TO SH. APT WITH SAME. Must be north side. Address L 225, Tribune.

CONG. YNG. LDY. EMP. EVE. SH. APT. same, emp. days; very reas. L. B. 155. 306.

ADULTS SHARE $100 APT.—FRIG.; 1 BLK. lake; real home; $30; Lake V. 1390.

BUS. GIRL SH. BEAUT. APT. ON DR. w. educ. lady. $30. Address K 288, Tribune.

PROT LADY SHARE SAME—NR. N. S. KIT. apt.; $20 mo.; gd. tr. Moh. 3102. Apt. 1014.

WOMAN SH. CLEAN, AIRY APT. WITH bus. wom., nr. lk., golf course. Bit. 4876.

MOTHER AND SON SHARE ATTR. 5 RM. apt. with 2-3. 6540 Kenwd., 2 E. Wen.0527.

BACHELOR—7 RM. APT., CPL.; L, SURF., bus. 3208 Walnut-st. Sun., 12-6 p. m.

REFINED YNG. BUS. WOMAN, SHR. APT. 1 or 2 same. Gentile. Long. 4900. Apt. 715.

YG. LDY.—SH. ATTR. 4 R. APT. 1-2 EMPL. $3 ea. All conv. tw. bds. gd. tr. Roc.1889.

BUS. GIRL SHARE 4 R. APT. WITH SAME. North. Gd. loc. Hol. 6978. Sun. and eves.

REF. GENTILE BUS. GIRL TO SELECT and shr. apt. N. S. Address H 430, Tribune.

GIRL—SHARE 3 RM. APT. WITH SAME. Refs. 900 North. Del. 2778, apt. 501.

YOUNG BUS. MAN WISHES GENTLEMAN shr. apt.; 1 blk. lake. Briargate 9119.

MAN SH. BUNG., 2 TILE BTH., GAR., WITH man. $29. 7948 Anthony. S. Shr. 10394.

GIRL SHR. APT. WITH 1-2 GIRLS; OR rent rm.; all trans. South Shore 7682.

TO RENT—HOUSES.

South Side.

BEVERLY HILLS—6 RMS. $27.50; 16 RMS., $150; 7 rms., $45; 10 rms., $125; 5 rms., $40. Imm. poss. Others Oct. 1st. 1717 W. 95th-street.

8 ROOM BRICK HOME—OIL HEAT, AUTOmatic hot water heater, garage; near South Shore station I. C. 7205 Luella-av.

— — — — SOUTH SHORE — — — —
Very attract. Colonial brick; finest loc.; 2 garages; $175. O'Hern. Plaza 8280.

4108 LAKE PARK—8 RMS., 2 BATHS, H. w. ht.; gar.; $35. Hyde Pk. 8525.

7 RM. BRICK RESIDENCE—NEAR UNIV. of Chicago; $60. Hyde Park 1375.

11535 LONGWOOD DRIVE—5 RM. BRK., 2 car gar. 50 ft. lot. $50 mo. Cent. 0002.

7132 OGLESBY-AV.—7 RMS., 2 CAR BRK. gar., steam heat. $85. Randolph 3081.

7540 SO. SHORE-DRIVE—6 RM. FR., GLZ. porches, h. w. ht., gar. Side drive. $35.

12 RM. HOUSE—ARRANGED FOR KITCH., 3 flrs., $30 mo. 3621 Ellis-av. Dre. 6408.

3164 LAKE PARK-AV.—8 ROOMS, STEAM heat, newly decorated. Rent $25.

North Side.

HOUSE FOR SALE OR RENT
Furnished or Unfurnished.
Owner wishes to rent for sacrifice beautiful 10 room home, steam heated, 3 baths, large enclosed porch, 2 car garage, front yard. Located in Buena Park territory, half block from Lincoln Park and lake. References required. Occupancy October first. ADDRESS Y D 346, TRIBUNE.

83 EAST ELM—10 RM. MOD.
Shown by appt. only. Also for sale. Mrs. Grenshaw. Well. 1856.

555 STRATFORD-PL.—FAMILY HOME; LG. airy rms., 4 mast., 3 serv., 4 bth.; ht. water ht.; 2 car garage; near lake. PAUL STEINBRECHER & CO., CEN. 4984.

9 RM. STUCCO—$47.50; 4 LGE. BEDRMS.; yd., pch.; ex. Ravenswd. tr.; gas-furn. ht. Will sell; sml. dn. paymt. Long. 4210.

7 RM. HOUSE, GAS H., 2 CAR GAR., SCR. front porch; shower, 1½ baths. 1519 Luntavenue. Briargate 6293.

54-56-58 E. GRAND-AV.—28 ROOMS, 5 baths; steam heat; garage; rental $125. PAUL STEINBRECHER & CO. CEN. 4984.

COZY 5 RMS.—ROG. PK.; GL. PCHES.; LG. grds.; gas ht.; gd. trans.; 2 car gar. Must see to appreciate. Prinz. Longbeach 6626.

BEAU. MOD. AIR COND. 8 R. HSE. NR. PK., gd. tr., $65 mo. Address T B 165, Tribune.

RMING. HSE.—FURN.; 12 R.; 2 CAR GAR.; stm.-oil ht.; exc. tr. 851 Belden. Lin. 1855.

BEAU. MOD. 5 RM.—2 CAR GAR.; $45. 5935 N. Maplewood-avenue. Sunnyside 4694.

12 RMS. AND GAR.; $40. 4523 GREENview-avenue. Palmer. State 7247.

6558 N. DAMEN-AV., ROGERS PARK—Bung. like new; furn. ht.; $35. Shel. 8725.

14 RM. HOUSE—STOKER HT.; NR. RUSH and Chicago-avenue. Ph. Lincoln 2398.

16 RMS., 7 BATHS—FIREPROOF CONstruction; private beach. Sheldrake 8820.

Northwest Side.

TO RENT WITH OPT. TO BUY—MODERN 6 rm. brick bungalow; like new; h. w. ht., 2 car gar.; lot 50x125; only $35. 2433 N. Austin-av. Open 2-6 or phone Andover 2200. Evenings Rogers Park 0197.

IN VILLA—5 ROOM BUNGALOW, SLEEPing porch, 3 large closets, large living room, 50 ft. lot, hot water heat, G. E. refrig., kit. cab., stove, garage. 3629 N. Avers.

MOD. 7 RM. RESID.—BRKFST. RM.; 1½ baths, beaut. local.; good transp.; $60; h. w. ht.; garage. 2725 Windsor-av. Jun. 1642.

5 RMS. MODERN BRICK BUNGALOW—Vapor heat; Electric refrig.; enclosed porch, garage. $55. 5308 N. Spaulding-avenue.

16 ROOM HOUSE, 1723 HUMBOLDT-BLVD. —Ideal for rooming house. Low rent.

3320 N. OAK PARK—BEAU 5 R ENG bung. and gar.; $65. Catino. Pal. 7896

6 ROOM BUNGALOW, 6021 N. NAGLEavenue. $45. Rogers Park 3040-3140.

6 RM. HOUSE, NEWLY DECOR., FURNACE heat, gar.; gd. trans. 4648 N. Hamlin.

Suburban—South.

BEAUTIFUL RESIDENCE IN BEVERLY Hills—Available Oct. 1; 8 large rooms, inc. 4 bedrooms, 3 baths, also sitting room upstairs; 2 car garage; oil heat; fully carpeted. 100 ft. lot with beautiful landscaping and sprinkler system; rental, $225 month, with draperies and curtains. Address 10036 S. Winchester, shown only by appointment. Beverly 4906.

DIFFERENT BEV. HILLS 6 RM. RES.—tile bath and lav., oil ht., 2 car att. gar., nr. Suth. schl. Owner, Mrs. Depew, Bev. 9820

2 MODERN BUNGALOWS—I. C. TRANS. 14318 and 14324 S. Wallace-st., Harvey.

11433 S. IRVING—6 ROOM COLONIAL; 2 car gar.; nr. R. I. sta. will dec.; $75. Rad.6188

Suburban—Southwest.

6 RM. COLONIAL—HI. CLS. RES.; LG. LIV. rm.; gas ht.; ldscpd. Riverside 5633.

TO RENT—HOUSES.

Suburban—North.

FOR IMMEDIATE OR FALL OCCUPANCY.
BAIRD & WARNER
Have a fine selection of attractive, suitable homes to lease at reasonable rates. Furnished or unfurnished. Apply to one of three local North Shore offices:
HIGHLAND PARK OFFICE, 5 S. St. Johns-av. Highland Park 1855.
WINNETKA OFFICE, 790 Elm-st. Winnetka 2700. Briargate 1855.
EVANSTON OFFICE, 522 Davis-st. Hollycourt 1855. Greenleaf 1855.

LEAVING CITY.
Owner must rent at once almost new, beaut. landscaped home; exceptionally loc. in desirable N. W. Evanston. Large studio living rm., sun rm., dining rm., brkfst. rm., tile kitchen, 5 airy bedrms., 3 tile baths; 2 car attached, heated garage; efficient oil heat; priced to rent this week. See today! A real home! Call Greenleaf 2154 or see your Evanston broker.

STUDIO COTTAGE.
or servantless house, well located, east of R. R., Hubbard Woods. Large studio liv. rm., stone fireplace, stair that leads to balcony and 2 small bedrooms, bath, breakfast rm., kitchen, garage, hot water oil heat; small amount of furniture; will make a very attractive home or profess. studio. Rent $90. See owner, 933 Tower-rd. Winnetka 1394.

7 ROOMS—$90.
Available now; newly decorated; 4 bedrooms, sleeping porch, hot water, oil heat. Near Nichols school. Call W. G. RUGGLES & CO., 517 Davis-street.
Hol. 6886. Uni. 6886. Wil. 1660.

BUILT 1935, DECOR. BY INTERIOR DECOrator; Lovely Colonial on ½ wooded acre; 5 bedrms., 4½ baths, library, open pch., 3 firepl., air cond., oil ht., best E. neigh. 2½ blks. to lake, transp., Winnetka school dist., elec. refrig.; stove; 1 or 2 yr. lease. Baumann-Cook, 553 Lincoln, Winnetka 3450.

UNUSUAL VALUE IN FURNISHED HOUSE 3 bedrms., 2 baths; quiet st.; near transportation, in Evanston. $115 per mo.
Other furnished houses, Evanston and North Shore, $85 to $500 per mo. For year or longer. QUINLAN & TYSON, Inc. Rog. 2616. Univ. 2600.

[1]—JUST WEST OF THE LAKE IN WINnetka; lot 80x210; 10 rms., 3 baths, 2 car gar.; out-of-town owner offers at $125. [2]—Pretty little home, white clapboard, 6 rms., 2 baths, 2 pchs., gar., oil ht., stove and elec. refrig., $115. Fuller & Pickard, 746 Elm-st., Winnetka. Win. 3603. Hol. 3790

IMMEDIATE POSSESSION.
912 Cherry-st., Winnetka; 2 story residence, 6 rooms, basement and garage; newly cleaned and decorated.
H. F. PHILIPSBORN & CO. FRA. 8395.

— — 10 ROOM, 3 BATH RESIDENCE — —
Beautiful location, near university and lake, $150 per month. McGUIRE & ORR, INC., 530 Davis-st., Evanston. Rog. Pk. 3213. Greenleaf 1080.

VERY LOVELY E. KENILWORTH HSE.—complete, decor., 5 bdr., 3½ baths, den, recr. rm., 2 car, 2 yr. lse., at $135 a month. SEARS REAL ESTATE. 421 Richmond-road. Kenilworth 5288.

— — AVAILABLE NOW OR SEPT. 1ST. — —
Wilmette—4 bedrms., 3 baths, oil....$125
Winnetka—4 bedrms., 2 baths, oil......$100
Wilmette—4 bedrms., 1 bath, oil.........$85
North Shore Rlty., 523 Winnetka-av., Win. 81.

NR. LAKE, EVANSTON; MOST ATTRAC. 7 rm., 2 bath hse., sun rm., stove, refriz., oil ht., barg. $110. Comp. N. S. list, $65 up. FULLER & PICKARD, HOL. 3789.

RAVINIA—4 RM. COTTAGE; NEW HOT air furnace; 261 Cary-av., 3 blks East of Ry. station. Inquire at 259 Cary-av.

WINNETKA—7 RMS., 2 BS, $85; OTHERS $65 and up; all sizes; furn. or unfurn. B. H. Barnett, 526 Center-st., Winnetka 965.

CHOICE E. LOC.—ENGL. BRK. RES.; 6 rms.; 2¼ baths; htd. sun-slp. pchs.; brkfst. nook; oil; att. gar. Winnetka 253.

WILMETTE—MOD. 7 RM. BRK., 2 BATHS, 2 glassed pchs., 2 car gar., nr. L. lake. Sept. 1 poss. $100 mo. Ph. Wilmette 68.

$65—MOD.; 3 BEDRMS., 2 BATHS; 2 YR. lease; no sale clause. Kenilworth 5540.

BRK. 3 BEDRMS., 2 BATHS, $65. FRAME, 3 bedrms., bath, w. ht., oil, $70. Wil. 424.

WINNETKA—ATTRAC. 7 RMS., ENCLOSED pchs., firepl., lg. lawn. Owner, Win. 2140.

SEE SEARS FOR NORTH SHORE RENTals. Phone Kenilworth 5288.

Suburban—Northwest.

1623 S. PROSPECT-AV.—6 ROOM BRICK residence; h. w. heat, stove, refrig., 2 car garage; nr. schools and transp. Available Sept. 1. Phone Park Ridge 131.

SEVERAL MODERN 5 AND 6 R. HOMES. $30 and up. J. E. Besander, opp. C. & N. W. Station, Mt. Prospect, Ill.

Suburban—West.

LOVELY HINSDALE HOME.
Newly decorated; living and dining room each have wood burning fireplace; 1st floor has toilet and lavatory; 3 good bedrooms and 2 baths are on the 2d floor; garage; $75 per month. HENRY A. MILLER, REALTOR. 10 South Washington-street, HINSDALE 56.

216 Gage-road, Riverside.
Brick res.; 6 large rooms and breakfast room, tile bath, hot water heat; 2 car brick garage with side drive.
H. F. PHILIPSBORN & CO. FRA. 8395.

NEW INSULATED 5 ROOM SUBURBAN house with garage; all improvements; 4 blocks school and depot. $27.50. A. E. ALBRIGHT. Warrenville 95.

302 N. ADAMS-ST., HINSDALE, ILL.—BRK. Eng. res., 8 rms., 2 bths.; gar. in bsmt.; 100 ft. lot; h. w. h.; nr. schl.; $85. Mr. Williams, Sup. 7364.

BEAUT. 7 RM. HOUSES, RIVERSIDE AND Berwyn. Hot wtr. ht., tile bath, 2 car gar., frt drive; reas. CRAWFORD 8052.

FOR RENT—WHEATON; 6 RM. BRICK residence, 2 car gar.; hot water ht., $50. 511 S. Prospect, or Andover 2200.

527 SOUTH OAK PARK-AV.—NEWLY DECorated 7 rm. house; hot water heat; 2 car brick garage. H. W. Roos. Ph. Div. 6800.

HINSDALE—SEVERAL MOD. HOUSES. CONsult our list. Walker, 49 S. Wash. Tel. 742.

TO RENT—FURNISHED HOUSES.

GLENCOE — FOR WINTER. FURNISHED attractive house, 4 bedrooms, 2¼ baths, 2 car garage; exc. loc. $125. Glencoe 950.

1818 LUNT-AV.—BRIAR, 7011. BEAU. furn. 7 rm. house; yard, garage.

EVANSTON—ATTR. FURN. 6 RM. HOUSE, gar. long lse. if des., nr. tran. Univ. 6849.

5 RM. BUNGALOW—COMPLETELY FURnished. 4318 N. McVicker-avenue.

WANTED—TO RENT—HOUSES.

WTD. TO RENT, WITH OPTION TO BUY—Occupancy Oct. 1, 6 room house or larger near R. I. or I. C.; reasonable. State location, financing and description of property. Address K 449, Tribune.

WOULD LIKE TO RENT SMALL MODERN bungalow near shopping and grade school; nice yard for children desired and reasonable rent; responsible party. Address Y F 393, Tribune.

BY RESPONSIBLE BUSINESS MAN—5 OR 6 rm., mod. bungalow or house with garage in or near Rogers Park; 2 in family. Consider 7 rooms. Address K 426, Tribune.

WESTERN SUBURBS—FURN. HSE.; MODern. Four bedrooms, two or more baths; gar.; 6 mo. to yr. lse. Address L 320, Tribune.

WANTED—8 TO 10 RM. HOUSE, HYDE Park or Univ. district. Sale or rent. Frear-Delaplane Co., Hyde Park 7000.

WANTED TO RENT—SEPT. 1ST: BRICK bungalow in American neighborhood; 2 car garage; under $40. Midway 6362.

6 ROOM HOUSE, NORTH OR WEST SUBurban; near good transportation; $75. Phone Regent 1029.

WANT. 5 OR 6 ROOM MODERN APARTment or bungalow, Beverly Hills, near Rock Island. Address Y X 572, Tribune.

N. OR N. W.—6-8 RMS., $40 WITH 6 MO. option to buy. Address Y N 426, Tribune.

5 OR 6 R. COTTAGE—S. SIDE, CITY OR suburb; Oct. 1. $25-$30. Stewart 6707.

5 TO 8 ROOM MODERN HOUSE, NORTH side, near L. RAVENSWOOD 3212.

MODERN 6-7 OR 8 ROOM HOUSE IN BEVerly Hills. Tel. Beverly 4217.

TO RENT—RESORT PROPERTIES.

Illinois.

4 RM. COTT. FOX RIV. NR. ANTIOCH; scrd. pch.; boat; $12.50; gentiles. Sun. 2213.

LAKE GENEVA—6 ROOM FURN. COTT.; convs. wk. or seas. Roas. Cedarcrest 0479.

4 R. COTT.—FAC. FOX RIVER, 40 MI. CHI. Elec. gas, boat; $15 wk. Linc. 4661.

Indiana.

KANKAKEE RIVER FRONTAGE, APPROXimately 30 acres, suitable for fishing and camping business; near Momence, Ill. Will lease for long term to resp. party. Address Y Y 279, Tribune.

BLACKHAWK RESORT, FLINT LAKE—50 mi. Chgo. Fur. cott., $13 to $25 week; city wat.; mod. plumb.; all sports. Gentiles. Hotel and meals. Box 2 R. Valparaiso, Ind.

Michigan.

ROSE COTTAGES & RMS. PAWPAW LAKE All conv., comp. furn.; gentiles. Eng. 1600.

SAUGATUCK—4 RS., BATH, EL., SCR. PCH., on water; $18 wk.; mo. rate. Div. 5539.

ATTR. 5 RM. COTTAGE—FACING PAW Paw Lake, Mich.; reas. Phone Cen. 6941.

Minnesota.

7 ROOM CABIN ON CANADIAN BORDER—Innerspring mattresses, motors, boats, canoes, guide furnished; best fishing; 30 miles closest resort. Keelor, 1625 E. 84th-st. Saginaw 6535.

LOG CABINS, $12.50 PER WEEK—CANAdian border lakes. Best fishing in North Woods. Board, $3.50 per day. Write C. E. Holley, Crane Lake, Minn.

Wisconsin.

FINE CABINS; 4 R. $15; FOR AUG.; BIG lake; muskies. A. Malek, Hayward, Wis.

LAKE BEULAH—4 RM. COTT; SCREEN. pch.; $16 wk; from Aug. 23. Wilmette 824J.

LAKE DELAVAN—6 RM. COTT., SLEEP. porch; all mod.; avail. Aug. 15. Edg. 7969.

DEVILS LAKE—FURN. COTTAGES, SOUTH Shore. C. A. Wilson, Baraboo, Wis.

TO RENT—RESORT PROPERTIES.

Wisconsin.

LARGE LOG CABIN — FIREPL.; FULLY equip., in heart of woods, 30 mi. N. E. of Hayward, on lake and Chippewa river; muskee, bass, pike; wonderful deer country; tents avail. for larger party; kitchen equip. for 2 to 50 people; boats and canoes; will rent reas. to responsible party or club for hunting or fishing trip.
D. B. McNEIL, LIBERTYVILLE, ILL.

FOR YOUR VACATION.
Housekeeping cabins, $10 per week and up including ice and fuel; fireplaces, screened porches. Private lake, 6 miles from Hayward, Wis. Address E. S. Milne, North Chicago, Ill., or phone North Chicago 503.

— — — TRAIL'S END RESORT — — —
Located on Lac Court Orilles. First class accommodations. Excellent food; reasonable rates. Write for rates and reservations. MR. AND MRS. OBERST, Hayward, Wis.

HALF MOON LAKE—LARGE COTTAGE; scr. porch, sandy beach, fireplace, electricity; $20.00 per week; rates for month. E. M. MacDonald, Tomahawk, Wisconsin.

TO RENT — FULLY FURNISHED HOUSEkeeping cottages on shore of beautiful north woods lake; quiet, restful; fishing. Nature-Lovers' Paradise, Cable, Wis.

ADAWAGUM LODGE — HAYWARD, WIS. Moose Lake; housekeeping log cot.; run. wat.; $15 wk. up. Meals if des. Pike, musky waters; heart Chequamegon National forest.

WITTER LAKE, WAUTOMA, WIS.—4-5 RM. furn. cotts. on lake frt. in woods. Good fishing, sandy beach. $15 per wk. Write W. E. Baringer, Baraboo, Wis.

DEVIL'S LAKE, WIS.
Lake front; furn. cott., elect., boat, golf. Ph. Sun. or any morn. or eve. Fairfax 8038.

FINE 5 RM. FURN. CABIN—NORTH Oneida Co.; from Aug. 29; reasonable. H. Franke, Lake Tomahawk, Wis.

PRIVATE FURNISHED HOME ON LAKE near Minocqua; boat; no child; $25 wk.; ref. Address G M 15, Tribune.

5 RMS. WITH BATH—FIREPLACE AND furnace; semi-private lake near Minocqua. Bathing, fishing, boat. N. M. Coe. Sun.4701.

4 ROOM COTTAGE ON CRAWLING STONE lake, Lac du Flambeau; boat; muskie, pike. $15 wk. from Aug. 15. River Gr. 604W.

LAKE GENEVA, WIS.—8 RM. MODERN home; furn.; on Lake Shore-dr.; available Aug. 16; $50 wk.; gentiles R. E. M'Nally.

SECLUDED HOUSEKEEPING CABINS, heart northern Wis., pine belt, 7,000 lakes. North Lure Cabins, Minocqua, Wis.

NOR. WIS. 5 ROOM COTT. ON LAKE ON ct. 27 lakes; sandy beach. Rog. P. 5886.

RHINE, WIS.—ON LAKE; 6 RM. FURN. hse., boat for fishing; $18 wk. Ked. 1055.

WANTED—AT SUMMER RESORTS.

WANT SMALL HOUSEKEEPING COTTAGE with bath on northern lake not connected with resort for 3d or 4th week in August. ADDRESS L 305, TRIBUNE.

DUNES ON LAKE MICH.—AFTER AUG. 15. Mod. convcn'ces. Accommodate 5. Buc.7694

TO RENT—APARTMENTS—SOUTH.

General List.

"Our Rent-Dex"
is your guide to the best apartment values in South Shore. All of the buildings listed below have refrigeration [some free], and are strictly modern throughout. They are located adjacent to good transportation, shopping, schools, and churches.

THREE ROOMS.
ADDRESS SHOWN BY RENTAL.
7803 Coles-av. Tenant Holmes $40.00
7335 Kingston-avenue. Tenant Hardin.$40.00
7546½ Saginaw. Tenant West............$47.50

FOUR ROOMS.
7038 Marquette-av. Tenant Frasher.$40.00
7246 Constance-av. Tenant Bough.....$40.00
7916 Dobson-avenue. Sinclair. Oct. 1..$42.50
7959 Marquette-av. Tenant Miller....$45.00
7313 East End. Tenant Levetin $45.00
7701 Kingston. Tenant Flaherty $45.00
2649 E. 78th-st. Tenant Foremal. Oct. 1....$47.50
2626 E. 77th-street. Tenant Bush....$47.50
2911 E. 78th-st. Tenant Greenwald.$50.00
7801 Saginaw-avenue. Vacant $55.00
7527 Colfax. Tenant Colvin. Oct. 1...$52.50

FIVE ROOMS.
7801 Cornell-avenue. Vacant $42.50
7835 Euclid-avenue. Vacant $45.00
7454 Paxton-avenue. Vacant $47.50
8046 Yates-avenue. Vacant $47.50
8130 Kingston-avenue. Vacant $50.00
7926 St. Lawrence. Moskowitz. Oct. 1..$50.00
9022 Laflin-avenue. Tenant Boodel....$65.00
8049 Drexel-avenue. Tenant Holmes....$95.00
1749 E. 73d-place. Vacant $72.50

SIX ROOMS.
7942 Paulina-street. Vacant $52.50
7826 East End-avenue. Schlesinger...$57.50
7524 Colfax-avenue. Vacant..........$57.50
7650 Saginaw. Vacant $65.00
1749 E. 73d-place. Vacant $75.00
8245 Essex. Tenant Walsh. Oct. 1...$57.50

Charles Ringer Company
7915 Exchange. 2404 E. 75th

Charles Mortensen
6306 Cottage Grove
FAIRFAX 6306.
3½ ROOMS.
6940 OGLESBY, 2d apt. $43.50
4 ROOMS.
1704 E. 77TH-ST., 1st apt. $45.00
7322 PHILLIPS-AV., 3d apt. $55.00
8330 MARYLAND-AV., 1st apt. $50.00
1354 W. 83D-ST., 3d apt. $45.00
8106 ELLIS-AV., 1st apt. $42.50
839 E. 86TH-ST., 2d apt. $40.00
5 ROOMS.
8342 MARYLAND-AV., 3d apt. $57.50
8009 PHILLIPS, 3d apt., with gar.$55.00
7758 CORNELL-AV., 2d apt. $46.50
FOR INSPECTION CALL AT ABOVE ADDRESSES OR PHONE FAIRFAX 6306—MR. MORTENSEN.

2 ROOMS.
7508 Essex. New refr., white w.w..$27.50-$30
1738 E. 71st-pl. Large rms., G.E. ref......$30
3 ROOMS.
2059 E. 69th-st., 1st. New refr............$35
4 ROOMS.
1647 E. 72d-st., 1st. Sun porch..........$37.50
1643 E. 72d-st., 2d. White w.w..............$40
5 ROOMS.
7133 East End, 2d. Sun parlor, gl. r pch...$60
7233 Phillips, 3d. Free refr................$47.50
7034 Paxton, 1st. De luxe....................$70
6 ROOMS.
6715 Jeffery, 1st. 2 baths, white w.w......$75
7603 Phillips, 1st & 3d. 2 baths..............$75

Selz & Southman, Inc.
71st & Euclid-av. Hyd. 8080

2-3 ROOMS.
1133 E. 82D-STREET. ½ bl. I. C.; canvas walls, mod. bathrm., tinted ceilings, screen porch ....$40.00-$45.00
4 ROOMS.
930 CRANDON-AVENUE. Ivory wdwk., showers; close to I. C.............$42.50
6750 CLYDE-AVENUE. Large rooms, new stove, inlaid linoleum.......$45.00
5-6 ROOMS.
6745 CLYDE-AVENUE. Strikingly modernized, 5 rms. Glazed porch....$60.00
6930 CRANDON-AVENUE. Spac. 5 rms., ivory woodwork, shower $55.00
8224 DREXEL-AVENUE. 5 rms., glazed porch, canvas walls, tile bath, de luxe apartment; garage $62.50
8049 DOBSON-AVENUE. 6 rms., extra lav., conv. to I. C. $52.50
5485 KIMBARK-AVENUE. 5 and 6 rms., 1st-2d flr.; elec. refrig....$37.50-$42.50
WILLIAM FLECK & CO.,
133 E. 82D-STREET. REGENT 6550.

7719-23½ BURNHAM
3 ROOMS—$42.50
5 ROOMS—$52.50
Large and airy rooms, arched doorways, tile bath. Attractively decorated; free electric refrigeration. Two short blocks to Illinois Central. Close to shopping district and schools. 3 room apt. has in-a-dor bed in addition to bedroom.
SEE AGENT ON PREMISES.

. . KENWOOD'S NEWEST BUILDING . . ON DREXEL-BOULEVARD.
TUDOR-GABLES,
4830-48¼ DREXEL-BOULEVARD.
KENWOOD'S FINEST 3-4 ROOMS.
Canvas walls, tile baths, showers, Rollaway beds, elec. refrig.; beautiful landscaped court, fountain pool. Miss Phillipp, Kenwood 7174, or Swan, Lorish & Caspers, Inc. Kenwood 1610.

2-3-4 Rms., $27.50-32.50-40.
821-27 E. 49TH-STREET.
Light, cross ventilated apts.; inador beds, spacious closets, beau. landscaped court, lge. rear yard. Bus, surface and elevated; near schools. Mrs. McCurdy. Drexel 3335.

2-3-4 RMS., $37.50 UP
New large, light rooms with extra bed; free gas and refrig.; close to I. C. and surf.; possess. now. N. W. cor. 73d-pl. and Jeffery-av. SEVILLE COURT APTS. PLAZA 5451.

$35—3½ RMS., $37.50.
New bldg., 1461-73 E. 70th-street; elec ref.; bedrm. In-a-dor bed; 1 blk. I. C. and surf. lines; agent on prem. Dor 4141.

$15 PLEASANT SM. STOVE HTD. APT.; exc. nabrhd. 7033 East End. Plaza 0541

810 HYDE PARK-BLVD.—2-3-4 RM. NEW. dec.; gas, lt., refrig.; $25-$30-$37.50.

KENWOOD, 5519—3-4-5 RMS., $22.50-$35; free light, gas; also furnished rooms.

3 AND 4 RMS.—7610 ESSEX-AV. ALL OUTside. Cross vent. Nr. I. C. and lake.

TO RENT—APARTMENTS—SOUTH.

General List.

J. L. HESS
2257 E. 71st-st. Midway 0050

7 AND 8 ROOMS.
6815 Paxton-avenue—8 rooms, 3 baths. This is one of the finest apts. in So. Shore; conveniences include solarium, breakfast room, separate shower stalls, modern throughout. With gar...$135
7120 Coles-av., 2d—7 rms., 3 baths, canvased walls throughout, tile and shower baths, sunparlor, heated solarium, all light outside rms. Gar.$130
7214-16 So. Shore-drive—An exceptional value located on South Shore's most beautiful blvd. Unobstructed view of lake; 2 baths..............$95
5053 Drexel-blvd., 3d—7 rms., 3 baths, modernized apt., tile and shower baths, white woodwork, new stove and G. E. refrig. $87.50
920 Hyde Park-blvd. 2d—7 rms., 2 baths, fireplace, white woodwork, tile and shower bath $87.50

6 ROOMS.
7111 So. Shore-drive—Beautiful modern apts. in excellent location, overlooking lake and So. Shore Country club; convenient to all transportation and stores ....$65-$85
1363 E. 50th-st., 3d—Very homelike apt. in excellent location, decorate to suit $60

5 ROOMS.
6938 Paxton-av., 2d—Finest apt. in So. Shore, features include canvased walls, fireplace, tile baths and separate shower stall, tile kitchen, cedar closet, arch doorways $80
7745 Yates-av., 1st—One of the newest bldgs. in So. Shore, appointments include tile and shower bath, canvased walls and fireplace with gar.$65
7136 Yates-av., 3d—An exceptionally large apt. with sun parlor and glazed porch and large yard. Only one block to I. C., surface lines and bus....$60
2201 E. 67th, 1st—Corner apt. overlooking Jackson park. Extras include solarium and extra lavatory. Exceptional value at $57.50
6800 Paxton-av., 3d—Corner apt., all light, outside rms., shower bath.$57.50
2205 E. 70th-st., 1st—A large roomy apt. with sun parlor, convenient to all transportation and stores $55
7312-14 Coles-av., 1st and 2d—Located on residential street, glazed porches and beautiful rear yard..............$55
2148 E. 69th-st., 1st and 2d—A very modern apt. in well kept bldg. Features include glazed porch, shower bath, very low priced at..........$52.50
6858 Merrill-av., 1st—Corner apt. with all light outside rooms $52.50
6715-33 Paxton-av.—Modern apts. with shower baths, located in beautiful court bldg. See Janitor, 6727 basement apt. ....$47.50-$52.50

4 ROOMS.
6854 Paxton-av., 1st—Very desirable apt. with white woodwork, modern shower bath, in-a-dor bed......$47.50
2151 E. 68th-st., 3d—Front apt., shower bath, in-a-dor bed......$42.50
8222-32 Ingleside-av.—Very modern building with canvased walls, tile and shwr. baths, in-a-dor beds.$37.50-42.50
2116 E. 69th-st—Front apt., close to public and parochial schools...$37.50
7403-05 Euclid-av., 1st and 3d—Large apts. with glazed porches and sun parlors, only 1 blk. from public school $37.50
7001-11 Paxton-av., 1st and 3d—Front apts., close to I. C. surface lines, bus, and stores ....$35-$37.50

3 ROOMS.
7517-25 Coles-av.—Large modern apts. Rent includes free refrig., shower baths, in-a-dor beds $40
6717-31 Paxton-av.—Modern apts. with in-a-dor beds and shower baths $37.50
8224-30 Ingleside-av.—Canvased walls, tile and shower bath, in-a-dor beds ....$35-$37.50

2 ROOMS.
6949-59 Paxton-av.—Free refrig., shower bath $30
6954-56 Paxton-av., 2d—Close to I. C. $27.50

J. L. HESS
2257 E. 71st-st. Midway 0050

. . SOUTH . . . . SHORE . . . . . . TOWERS
Skyscraper Apt. Homes
3 Room Apartments.
4 Room Apts.—2 Bedrooms.
DELIGHTFULLY LOCATED—OVERLOOKING LAKE—MODERN, SPACIOUS ROOMS — CEDAR WARDROBES—CARPETED OR PARQUET FLOORS—UNIFORMED ELEVATOR SERVICE—A FEW AVAILABLE FOR IMMEDIATE OR OCTOBER 1ST OCCUPANCY—GAS, LIGHT, AND REFRIGERATION INCLUDED. BUS AT DOOR. I. C. TRANSPORTATION 18 MINUTES TO LOOP.
Rentals from $60
7300 South Shore Drive
SOUTH SHORE 9030.

TWO ROOMS.
1448 W. 94th-st., el refrig...............$30
1205 W. 83d-st., free refrig................$30
THREE ROOMS.
9218 S. Bishop-st., tile bath, shower, canvas walls..............................$45
1044 W. 76th-st., Frigidaire, shower, exceptionally large rooms.......$37.50
6322 S. Western, elec. refrig..........$32.50
FOUR ROOMS.
1809 W. 88th-st., tile bath, free refrig.$37.50
FIVE ROOMS.
7929 S. Wood-st., tile bath, shower; newly decorated thruout........$52.50
9040 S. Laflin-st., desirable 2d floor. Craftex walls, incl. garage......$62.50
1516 W. 78th-st., G. E. refrig.; garage.$47.50
DRAPER AND KRAMER
INCORPORATED.
9109 S. ASHLAND. CEDARCREST 1800.

ORR REALTY CO.
1315 E. 53d-street. Midway 7000.
2½ ROOMS.
5235 Woodlawn, 2 inadors, refrig.....$32.50
3 ROOMS.
5553 Ingleside, 3d—2 inads., sunp., ref.$32.50
4 ROOMS.
1454 E. 67th-pl., 2d—Sun por., G. E.....$40
5487 Drexel-av., bsmt.—Refr., FREE GAS.$25
5304 Woodlawn, 3 W; inador, sunpar....$40
5231 Woodlawn, 3 E; inador, sunpar., ref.$40
5555 Ingleside, 2d; inad., sun par., ref...$40
5 ROOMS.
932 E. 56th, 1st; inador, sunpor., refr...$50
1456 E. 67th-pl., 2d; sunpor., refr.; Cor.$50
1110 E. 52d; tile bath, refrig., sunparlor.
6 ROOMS.
5139 Ellis; 2 tile baths, sunpar., ref.$82.50

C. W. HOFF & CO.,
1348 E. 55TH-ST. HYDE PARK 2215.
1360-64 E. 47TH-PLACE.
6-7 rms., 2 baths, refrigeration, new deco.
5457-9 CORNELL-AVENUE $70
6-7 rms., 2 baths, pch., wood fireplace.
4054 OAKENWALD-AVENUE $45
3d, 6 rooms, refrig., overlooking lake.
5516-20 DREXEL-AVENUE ....$35-$40
4-5 rms., inador, refrig., new decor.
5642-48 HARPER-AVENUE ....$25 UP
3-4 rooms, new deco., I. C. trans.
933-41 E. 55TH-STREET $18
3-4 rms., new decor., steam heat.
5501-3 KENWOOD-AVENUE ......$22.50-$25
5-6 rms., near I. C., steam ht.

Choice Oct. 1st Selections.
Modern bldgs., convenient transportation.
7412 So. Shore-dr., 7 rms., de luxe......$135
7618 Colfax, 4 rooms..........................$40
8000 Maryland, 2 and 4 rooms.....$30-$37.50
6600 Stewart, 2½ and 3½ rooms..$27.50-$35
9410 Laflin, 4 rooms..........................$42.50
8150 Maryland, 3½ rooms..........$32.50-$35
6515 Harvard, 4 rooms de luxe..............$45
Englewood 3000. Agent on premises.

7716 CORNELL 1ST—6 RMS., OCT......$55
2945 W. 63d, 2d; 6 rms., now..........$45
77th and Green S. E. cor.; 5 rms., Oct..$50
8046 Jeffery 1st; 5 rms., gla. prch......$50
8041 Maryland, 1st; 4 rms.; gl. prch....$45
77th-Green S. E. cor.; 4 rms.; Oct....$37.50
7630 Cottage Grove; 3 rms.; now......$32.50
7630 Cottage Grove; 1 rm. Dr.'s ofc....$15
Silverman, 2345 E. 71st-st. Dorchester 0700.

3, 4, 5 RMS.—$40 TO $50.
AT 8241-49 ELLIS-AV. YOU WOULD HAVE free refrig., arched doorways; built-in tub and shwr. The 3's and 4's have inador.
BAIRD & WARNER. PHONE DOR.5400.

— 3 AND 4 ROOMS—$20 TO $27.50 —
1402-18 EAST 73D-STREET.
Steam heat; hot water; janitor services; newly decorated. Agent on premises or call Mr. Hafer at Dorchester 8800.

MOD. 2-3-4 RM. APTS.; NR. ALL TRANS. 1526 East 67th-place.

TO RENT—APARTMENTS—SOUTH.

General List.

SWAN, LORISH and CASPERS Inc.
KENWOOD OFFICE
953 E. 47TH-ST. KENWOOD 1610.
KENWOOD HAS "UNEXCELLED TRANSPORTATION."
Apartments listed are near churches, schools, stores, I. C., "L," bus, or Surface transportation.

2-3 ROOMS.
4627 DREXEL-BLVD. Lvg. rm., kit., dinette, in-a-dor bed, bedrm. in 3 rm., elec. refrig. See Mrs. Porter. Drexel 0850. $27.50-30.00-$32.50
4151 DREXEL-BLVD. FREE ELECT. REFRIG., tile bath, 2 in-a-dor beds in 3 rm. See Mrs. Woods. Kenwood 1337. $27.50-32.50
4742 DREXEL-BLVD. 3 rms. with bedrm., kit., dinette, spac. closets, elec. refrig. See janitor. $32.50-35.00
4520 DREXEL-BLVD. 3 rms. with bedrm., kit., dinette, spac. closets, elec. refrig. See janitor. $32.50-35.00
3964 ELLIS-AV. Bedrm., in-a-dor bed in lvg. rm., new modern kit., sink, table top stove, and fixtures, elec. refrig. Other 3 rms. with 2 in-a-dor beds. See janitor. $32.50-37.50

4 ROOMS.
5223 DREXEL-AV. Sunparlor, large light rms., spac. closets, electric refrig. See janitor. $37.50-$42.50
4003 ELLIS-AV. Sun parlor, canvas walls, in-a-dor bed, spac. closets, elec. refrig. See janitor. $40.00
822 E. 46TH-ST. Large, light rms., front apt., spacious closets, elec. refrig. See Mrs. Manning. $35.00
811 E. 46TH-ST. Light, cross ventilated rms., gas log fireplace, priv. balcony porch, elec. refrig. $30-$32.50-$35
802 E. 49TH-ST. Large, light outside rms., spac. closets, porch, elec. refrig. See Mrs. O'Connell. $35.00-$40
5631 COTTAGE GROVE-AV. In-a-dor bed, light rooms, near park; electric refrigeration. $35.00-40.00

5 ROOMS.
4520 DREXEL-BLVD. Large rooms, spacious closets; near beautiful parkway; elec. refrig. See janitor.$45.00
5635 MARYLAND-AV. Near university; sunparlor, sleeping porch, new stove and elec. refrig., beau. yard. $47.50

6 ROOMS.
919 E. 44TH-ST. S. E. corner Drexel-blvd., canvas walls, enameled woodwk., firepl., 2 baths, elec. ref. $65.00
4656 ELLIS-AV., 2d, corner apt., large, light rooms, balcony porch, elec. refrig.; near church. $50.00
4649 GREENWOOD-AV. Cor. apt.; large, light rooms off hall; 2 baths, elec. refrig. $50.00

7 ROOMS.
4710 ELLIS-AV. Sunparlor, large, light rooms, spacious closets, 3 baths and showers, elec. refrig. $75.00
4728 ELLIS-AV. Spacious closets, sunparlor, large, light rooms, 3 baths and shower, elec. refrig. $75.00
4366 LAKE PARK-AV. Priv. front porch, 2 baths, spac. closets; Electrolux refrig., large yard. $55.00

Get the "Renting Guide."

Desirable Apartments

3 ROOMS
936-42 E. 81st..........$42.50
7908-10 Ridgeland-av.$35- 40.00
811 E. 77th-st..........37.50
509-11 E. 79th-st..........35.00
1363 E. 71st-place..........32.50

4 ROOMS
8002 S. Hermitage-av....$45.00
8317-19 Drexel-av..$42.50-45.00
1417 W. 85th-st..........42.50
7006 Crandon-av..........42.50
655 E. 81st-st..........40.00
740 E. 82d-st..........40.00
904 W. 70th-st..........35.00

5 ROOMS
6840 Paxton-av..........$75.00
9235 S. Laflin-st..........57.50
8051 S. Honore-st..........52.50
8035 S. Lincoln-st..........52.50
8223 Jeffery-av..........52.50
7301 Rhodes-av..........50.00
8726 Harper-av..........45.00
543 W. 73d-st..........42.50
7203 Evans-av..........40.00

6 ROOMS
8829 Dante-av..........$50.00
8846 Dante-av..........47.50
7750 Phillips-av..........75.00

REALTY RENTING AGENCY, INC.
837 E. 79TH-STREET
TRIANGLE 3212

One, Two, and Three Rooms.

hyde park's finest 2 and 3 room apts.
with Kitchenettes.
Free Gas, Light, and Refrigeration.
ELEVATORS.
Near beach, park, university. 10 minutes to Loop, I. C. or outer drive.
A few choice apartments available for Oct. occupancy.
5120 harper-av.
AGENTS ON PREMISES.

OAKLAND TERRACE
4500 Drexel-boulevard.
Offers homey 2 room apartments, beautifully decorated; electric refrigeration; attractive rentals; immediate possession. See agent on premises or call Dearborn 7740, 69 West Washington-street.
Central Rental Service.

4906 DREXEL-BLVD.
3 ROOMS, $42.50-$47.50.
Tile bath, showers, canvas walls, modern building. Free refrig. Agent, 4906 Drexel. GEORGE S. LURIE CO., 188 W. RANDOLPH-ST. FRANKLIN 0370.

N. W. CORNER 71ST AND OGLESBY-AV.—Modern 2 rm. apts., steam heat, elect. refrig., nr. I. C., bus, and surface. PETER TUTULES, 6700 Stony Island. Fairfax 4845.

3 ROOMS, $35-$40. 6806 DANTE—MODern, light apartments; 1 ready now. Electric refrigeration, inador. Near I. C., stores and park. Fairfax 9280.

— 2 AND 3 ROOMS—$20.00 TO $25.00 — 5653 SANGAMON-STREET. Free gas and light. Janitor on premises will show.

2-3 RMS., 7907 DREXEL—G. E. REFRIG., in-a-dor beds; $30-$37.50. Agent on premises or phone Sag. 3763.

3 RMS., 8213 COTTAGE—TILE BATH, shower, in-a-dor bed, canvas walls; $35-$37.50. Agent on premises. Phone Sag. 3763.

7931 STATE-STREET, 1ST—3¼ ROOMS, $35; refrigerator included. John R. O'Connor, 1663 East 79th-street. S. S. 7300.

2-3 RMS., 7505 ESSEX—TILE BATH, SHWR. Canvased walls, free refrig.; near I. C.; $30-$35. Draper & Kramer, 2446 E. 75th-st.

1046 W. 87TH-ST., 3½ RMS., NEWLY DECorated, free gas, light, and refrigeration. Manager on premises.

BEAU. 3¼ RM. BEDRM. APT., 3D—CROSS-ventilation; G. E. refrig; 2 blks. I. C., all trans.; $37.50; adults. 6917 Dante-avenue.

SEPARATE 2 RM. APTS.—HOME OR BUSIness; $20; redec.; stm. 1050 E. 47th-street.

3 RM. FLAT—STOVE HEAT, H. W. HT. $15 month. 6414 Dorchester, 3d.

PRINCETON, 6203—2-3 RM. APTS., TILE kit.; elec. ref. dorbed. $6-$10. Nor. 1800.

6306 S. HERMITAGE—LOVELY, BRIGHT, mod. 1-2-3 rms.; free refrig., $25 up.

Four, Five, Six Rooms, and Larger.

4809 LAKE PARK-AV. — 7 LIGHT RMS.; overlooking park; 2d or 3d apt.; moderate rent; excel. trans. Janitor, or Midway 6979.

6258 STONY ISLAND-AV., 3D—4 ROOMS, $32.50; refrigeration; facing park; near L bus and I. C. transp. Lake View 6480.

6344-50 KENWOOD, 4 ROOMS..........REAS. 5008 Dorchester; 5 rooms.........$52.50-$55
SCHMIT & WATT, 40 N. Dearborn-street.

8019 ELLIS—5 ROOMS, 2D; SHOWER, I. C. transportation. John R. O'Connor, 1663 E. 79th-st. S. S. 7300.

7959 PEORIA—2D APT., 6 RMS.; ROCK Island and surf; $60; adults. Stew. 1965.

6 RMS., 2 BATHS—IVORY WDWK.; CANV. walls; near I. C. 2607 E. 73d. S. Sh. 4351.

5518 KIMBARK-AV.—5 RMS., 1ST APT.; elec. ref.; mod.; rt. $50 mo. Hyd. Pk. 7045.

4 BEAU. RMS., 2 ADULTS PREFD.; NR. I. C.; reas. to resp. party. 8224 Harper.

EAST END-AV., 6841—5 LARGE RMS., glazed porch; nr. park, surface, I. C. $55.

5120 UNIVERSITY—6 LG. RMS., 2 BATHS, shr.; arch. drs.; Frig.; dec. to suit.; reas.

4 RM. APTS., 1 UNFURN., 1 FURN.; ELEC. refr.; reas. rent. 7418 Coles-av.

7252 SOUTH PARK—6 LOVELY RMS., NR. church, schls.; refrig.; yard; will dec.

1103 E. 65TH-ST.—MOD. 6 RM. APTS.; REfrig.; new stv.; nr. Jackson Pk.; I.C. $45.

7347 YATES, 3D—6 ROOMS; $55. JOHN R. O'Connor, 1163 E. 79th-st. S. Shore 7300.

8042 DREXEL, 2D APT.—6 R.; TILE BATH, Ex. lav. Gen. Elec.; $60. Gar. avail.

(Continued on following page.)

TO RENT—APARTMENTS—SOUTH.

(Continued from preceding page.)

Four, Five, Six Rooms, and Larger.

SKYSCRAPER
apartments overlooking lake and outer drive.

5 Rooms, 2 Baths
11th Floor, $110.

6 Rooms, 3 Baths
16th Floor—$145.

Available for Oct. occupancy ... includes free refrigeration, filtered water, 24 hour elevator and doorman service ... located near beach, bridle paths, tennis courts, parks, golf courses ... 10 minutes to loop via I. C. or Outer drive.

5000 CORNELL AVENUE
See resident manager.

3 Rooms, $60.00 to $62.50.

[illegible]

DESIRABLE 4 RM. APT.

[illegible]

DESIRABLE 6 RM. APT.

[illegible]

6130 INGLESIDE-AVENUE.

[illegible]

MADISON PARK'S FINEST.

[illegible]

5 RMS., $60 TO $72.50.

[illegible]

4, 5 RMS.—$40 TO $52.50.

[illegible]

7 RMS., 2 TILE BA.—$125.

[illegible]

5103 ELLIS-AVENUE.

[illegible]

5 ROOMS.

[illegible]

SOUTH SHORE 5 ROOM—$55

[illegible]

Beau. 5 Rm. Apts., $47.50 Up

[illegible]

CHATHAM FIELDS FINEST

[illegible]

5 LIGHT ROOMS.

7345 ROCKWELL.

[illegible]

Luxurious. Unusual.

[illegible]

4 EXTRA LGE., LT. RMS.

[illegible]

SO. SHORE FINEST.

[illegible]

6 Rms., 5436 Ellis-avenue.

[illegible]

5 ROOMS—$37.50.

[illegible]

6919 HYDE PARK-BLVD.

[illegible]

6 ROOMS, 2 BATHS, $110.

[illegible]

5000 EAST END-AVENUE.

[illegible]

OVERLOOKING LAKE.

[illegible]

7 RMS., 3 BATHS—MODERN.

[illegible]

TO RENT—APARTMENTS—SOUTH.

Four, Five, Six Rooms, and Larger.

WE DON'T WANT YOU
at the
Woodlawn-UniversityHomes
5416-30 WOODLAWN-AVENUE
5417-39 UNIVERSITY-AVENUE

[illegible]

5300 GREENWOOD-AV.

[illegible]

SOUTH SHORE.

[illegible]

NEW STOVE.

[illegible]

LIVE ON THE LAKE.

[illegible]

7321 SO. SHORE-DRIVE.

[illegible]

4, 6 RMS.—$47.50 TO $95.

[illegible]

SOUTH SHORE VILLA

[illegible]

2 ROOMS, 2 BA.—$100.

[illegible]

6 ROOMS, 2 BATHS.

[illegible]

ATTRACTIVE APTS.

[illegible]

5 ROOMS AT $65.

[illegible]

7124-36 BENNETT-AVENUE

[illegible]

5 ROOMS, $72.50.

[illegible]

5 ROOMS, 2 BATHS, $85.

[illegible]

6 ROOMS, 2 BATHS, $65.00.

[illegible]

7551 CONSTANCE-AVENUE.

[illegible]

5100 KIMBARK-AVENUE.

[illegible]

7646-58 INGLESIDE-AV.

[illegible]

8 Large Rms., 3 Baths, $125.

[illegible]

ROOMS, GLAZED PORCH.

[illegible]

7945 WABASH.

[illegible]

4 ROOMS, $47.50.

[illegible]

TO RENT—APARTMENTS—SOUTH.

Four, Five, Six Rooms, and Larger.

On the 14th Floor, Overlooking Jackson Park and Lake Michigan, a modern De Luxe 5 Room Apartment with extra library–breakfast room and gallery–offered for Oct. 1st occupancy. For additional information see manager at 6700 Crandon.

Frear-Delaplaine Co.
5303 HYDE PARK-BLVD. HYDE PK. 7000.
7 ROOMS.
5234 Hyde Pk.—3 baths, overlk. lake..$100
1116 E. 46th-st.—3 baths, nr. Greenwd..$75
104 E. 46th-st., 2 baths, newly dec....$70
5715 Blackstone, 2 baths, refrig.........$65
4520 Lake Park-av., 2 baths, refrig......$50
6 ROOMS.
5515 Hyde Pk., newly dec., immed. pos.$100
4520 Lake Park-av., refrig., 2 baths...$45
1218 E. Marquette-road, refrig..........$40
6305 Kenwood-av., outside rooms.........$30
6600 Kenwood-av., 4-5 rms., G. E. refrig., I. C. transportation...............$35-$40

4408-14 DREXEL-BLVD.
4 ROOMS—FROM $42.50
Spacious, well arranged, light and airy. Attractively decorated; modern stoves; free refrigeration.
SEE AGENT ON PREMISES.

EAST VIEW PARK AT 54TH-STREET.
FRONTING LAKE AND OUTER DRIVE.
7-6-5 ROOM APARTMENTS
2 AND 3 BATHS
EXCEPTIONAL SERVICE.
Office 5427 EAST VIEW PARK. MID 2105.

DE LUXE 5 ROOMS.
8620 Drexel—1 blk. I. C. sta. Colored tile kitchen and bath, glazed porch, indirect lighting.
8245 Indiana—Tile bath, shower. Canvas walls, glazed porch, garage. $55.00
WM. E. MOSBY & CO.
8032 Cottage Grove. Radcliffe 0100.

— — —SPECIAL APARTMENTS— — —
6 rms., solar., PENTHOUSE $200
8 rms., 4 bths., PENTHOUSE; lake.$225
7 rms., 3 bths., new 3 apt.; gar......$175
9 rms., 4 bths., elev.; co-op, Barg.$200
8 rms., 4 bths.; elev.; stud. liv. rm.$225
12 rms., 5 bths.; elev.; on lake.....$400
Others $80-$650. O'Hern. Plaza 8280.

Exceptional 5 & 6 Rm. Apts.
AVAILABLE NOW
5462 CORNELL-AVENUE.
Natural fireplace; tile bath; canvas walls; near park and lake, Ill. Cent., bus. $75.00 to $110.00. Keys on Premises.

DE LUXE 6 RMS., 2 BA.—$85.
AVAILABLE OCTOBER 1.
Large liv. rms. with firepl. Colored tile bath with shwr.; arched doorways. Rental includes gar.; 3½ blks. to I. C., 1½ to shops, 4 to lake. Phone REG. 1855.

7200 JEFFERY-AV.—1 BLK. I. C. 5 RM. on corner; built-in bookcase; ample closet space; G. E. Refrig. See agent on premises. $52.50.
R. M. O'BRIEN & CO.,
111 W. Washington-st. Rand. 3062.

SIX ROOMS—$55.
7843 RIDGELAND-AVENUE.
This is an exceptional bargain. Open for inspection, or call Mr. Hafer for appointment at
GLATT & PRICE. Dorchester 8800.

EXCLUSIVE CORNER.
SUPERB 6-7 ROOMS; 2 OR 3 BATHS.
Uniquely beautiful layouts and appointments. Spacious tiled sun parlors; sleeping porches. 5142 University-avenue. Midway 7370.

4-5 RMS.—SOUTH SHORE.
S. E. COR. 70TH-MERRILL-AVENUE. NEWLY DEC., NEW BATHS, CONV. TO I. C., SCHOOLS AND SHOPS. $45 TO $55. LEIGH & CO., 1505 E. 67th-st. MID. 2701.

— — — — SIX ROOMS — — — —
7928 INGLESIDE-AVENUE.
Entirely redecorated thruout; near I. C. and surface, shops, schools churches. Immediate possession. Open today.
GLATT & PRICE. 8026 Cottage Grove-av.

6 ROOMS, 2 BATHS, $60.
4739 Ingleside, newly decorated in very good taste. Immediate occupancy.
PARKER HOLSMAN CO., HYDE PK. 2525.

5816 BLACKSTONE.
9 rms., 3 baths, 1st flr. of 3 apt. Open on 4 sides. Near U. of C. and I. C. Garage. Call Parker-Holsman Co., Hyde Park 2525.

5 RMS., 3 BEDRMS., $70.
On lake at 7855-59 South Shore-drive. Dinette, but no dining room. Real fireplace. Gentile. See janitor, or Hyde Park 2528.

8 ROOMS.
4610 DREXEL-BLVD., 2d, front porch, 3 tile baths and shower stall, G. E. refrig.; $150. Swan, Lorish & Caspers, Inc. Kenwood 1610.

6756 CRANDON-AVENUE.
4 RMS., $45 UP. 5 RMS., $60 UP. THOR. MODERN, LIGHT, AIRY, INADOR BED, NEW G. E. REFRIG. AGT. ON PREM.

4 ROOMS, $45.
Near I. C. and lake. Has s. p. Will decorate. In-a-dor bed, G. E. refrig. Vacant now. Call 2614 E. 73d-street, cor. Coles-avenue.

Englewood—5859 Normal-bl.
6 mod. rms.; cor. apt., 2d; glazed rear porch; bdrm. 22x14; Electrolux; oil heat; good trans.; 10 min. to U. of C.; Gentiles.

9 ROOMS, 3 BATHS, $185.
5648 Dorchester, nr. U. of C., I. C.; 2 real firepl.; 2 sun pchs.; gentile. Hyde Pk. 2528.

5321 WOODLAWN-AV.
2d; 6 lrg. rms., 2 baths, canvas walls, ivory woodwk.; reas. rent; gar. op. Hyd. Pk. 2451.

TO RENT—APARTMENTS—NORTH.

General List.

1400 Lake Shore Drive

LISTED RENTALS INCLUDE LIGHT, GAS, REFRIGERATION.
2 Rms., Liv. R., Dinette, Kitchenette.$62.50
2½ Rooms—Living Room, Dinette, Bedroom and Kitchenette ....$65 to $100
4 Rms.—Liv. Rm., Dinette, Bedr. $75 to $100
Elmer A. Claar & Co., Agt.
Whitehall 4180.

Wirtz, Haynie & Ehrat
3180 SHERIDAN-ROAD.
WELLINGTON 3000.
510 MAIN-STREET, EVANSTON.
UNIVERSITY 4400.

1712-20 ALBION-AVENUE.
2 ROOMS.
Free gas and refrigeration.
Excellent layout.
Desirable location.
Close to transportation.

1904 MORSE-AVENUE.
4-5 ROOMS—1 BATH.
6 ROOMS—2 BATHS.
One of the most desirable buildings in Rogers Park.
Residential location.
Attractive floor plan.
Excellent transportation.
AGENT ON PREMISES.

ORR REALTY CO.
1606 Montrose-avenue. Long. 7600.
2½ ROOMS.
4406 N. Ashland—Lge., lgt., refr., inador.$30
3½ ROOMS.
4408 N. Ashland—Lge., lgt., refr., inador..$35
4354 N. Ashland—2d—Lgt.,refr.,nr.schls..$30
4 ROOMS.
4153 N. Ashland—Lge., lgt.,refr., nr.schls.$35
6 ROOMS.
1515 Sunnyside—Lge., lgt.,mod., nr. schls.$40

NEW BUILDING.
1219 Granville. 3-4 rms.; Spanish finish living rm.; book nooks; tile kit. and bath; linoleum kit. floor; free refrig.; 1 block Granville L, Broadway surface. See Mr. Goth.

535 WELLINGTON-AV.
Near the Drive; 3½ and 5 rooms, extra large liv. rm.; free gas, refrig.; good trans.; $50 up. Buck. 1965 or Longbeach 8833.

3-4-6 ROOMS, $30 UP.
Very desirable apts.; newly decorated; new gas ranges and plumbing; elec. refrig.; 1 block Lincoln Park. 334 GARFIELD-AV.

445 St. James-place
at Lincoln park; 3 rms. and kitchenette; inador; 4 closets; free refrigeration.

734 WRIGHTWOOD.
3 and 5 rooms, 2 and 3 beds. Free gas. See agent on premises or call Randolph 6171.

6333 GREENVIEW—3½ RM. APT., $42.50. See agent on prem. or ph. Franklin 1424.

TO RENT—APARTMENTS—NORTH.

General List.

Inspect These Nice Apartment Homes
OFFERED BY
BAIRD & WARNER
IN EDGEWATER, RAVENSWOOD, UPTOWN, AND ROGERS PARK.

ROGERS PARK LOCATIONS AVAILABLE.

Rogers Park Office
1349 Morse. Rog. Park 1855

1½-2½ RMS., $30 TO $40.
1344 LUNT. Free gas, light, and refrigeration; 2½s have bedroom. Near lake, transportation.

4-5 RMS., $42.50-$55.
1631 PRATT-BOULEVARD. Front apartments. Light woodwork; built-in tub and shower. Linoleum.

4-5 RMS., $50 TO $75.
1429 FARWELL. Very pleasing apartments. Modern features. Near lake, transportation.

3½-5 RMS., $37.50 TO $50.
6556 N. ASHLAND. 3½ room is east front apartment. 5 is on corner.

4 ROOMS, $45.
6817 LAKEWOOD-AVENUE. Screened porch; painted walls; tile bath; shower. Near all transportation and lake.

6 RMS., 2 BATHS, $85.
6609 NEWGARD-AVENUE. Strictly modern. 1st and 3d apartments. Available now or Oct. 1.

6 RMS., 2 BATHS, $60.
1140 COLUMBIA-AVENUE. East of Sheridan-road, near lake. Excellent transportation. 6 apartment building.

3-4-5 RMS., $42.50 TO $65.
1644 FARWELL. Attractive arrangement of rooms; many fine features. Convenient.

3-4 ROOMS, $55 TO $65.
1649 TOUHY-AVENUE. "Kenilworth Gardens." A modern building, with canvased walls, colored tile bathrooms. Roll-a-Way beds; in an excellent neighborhood.

4-5 RMS., $42.50 TO $65.
6901 N. ASHLAND-AVENUE. Beautiful corner building. Modern, spacious, exceptionally well arranged. Near all transportation.

4-5 ROOMS, $45 UP.
1619 FARWELL. Modern apartment; light woodwork, tile baths, showers; near all transportation.

IN EDGEWATER RAVENSWOOD, UPTOWN.

Uptown Office
4556 Broadway. Lon. 1855

1353-59 ARGYLE.
4 rooms, $35-$37.50. Completely modernized. Sun parlor, cross ventilation. Rear porch. Convenient location.

5000-10 GLENWOOD.
5 rooms, $50. Modern, large rooms; newly redecorated. Fireplace, bookcases. Sun parlor; near all transportation. Very livable home.

4328-36 N. HERMITAGE.
3, 4 rooms, $47.50 to $60. Free refrigeration. Modern, with tile baths, shower. Craftex walls, arched doorways. Inlaid linoleum.

4875-81 N. PAULINA.
3, 4 rooms, $40 to $45. Free refrigeration. Modern, with arched doorways, craftex walls, showers.

6101-15 WINTHROP.
2, 4, 5 rooms, $30 to $70. Modern apartments in choice neighborhood. Ivory woodwork, canvas walls, tile baths, showers. Select tenantry. Block lake, bus, L.

2904 CULLOM.
4, 5 rooms, $35 to $42.50. Attractive, large rooms. Modern; 5 is on corner; all outside rooms.

942 CRESCENT-PLACE.
6 rooms, 2 baths, $60. Truly fine apartments, with all desirable features, including fireplace, bookcases, sun parlor, private rear yard.

2206 FOSTER.
4 rooms, $35 to $38.50. Modern. Free refrigeration. Newly decorated; inador bed.

1420-26 LELAND.
4 rooms, $42.50. Large, light, and airy front apartments. Cross ventilation. Private rear porch.

4444 N. LINCOLN.
4 rooms, $40 to $42.50. Modern, with ivory woodwork throughout; shower; inador.

3731 PINE GROVE.
6 rooms 2 baths, $85. A well located 6 apartment building near lake. Canvas walls, shower.

4715-23-25 N. WINCHESTER.
2, 4 rooms, $37.50 to $60. Modern apartments. Rollaway beds; large, light rooms; showers; G. E. refrigeration. Convenient all transportation.

4516 BEACON.
6 rooms, $52.50. Completely remodernized. New stove; sanded floors; ivory woodwork.

1329 CARMEN.
6 rooms, $60. Fine apartments in a nice residential section. Completely redecorated; floors sanded. A 6 apartment building.

5045 DAMEN.
4 rooms, $35. Attractively arranged; across from park. Near shopping and schools.

5545 MAGNOLIA.
3 rooms, $35 to $40. Ivory woodwork; new refrigeration. Completely remodeled.

4510-18 N. PAULINA.
3, 4 rooms $47.50 to $50. Newest building in E. Ravenswood. Ultra modern apartments, with Craftex walls, arched doorways, tile baths, free refrigeration. Select tenantry. Convenient.

918-28 AINSLIE.
2, 4 rooms, $35 to $47.50. Free refrigeration. Large attractive rooms in modern building. Inador; ½ block bus.

5527-29 KENMORE.
2, 4 rooms, $32.50 to $50. Free gas and refrigeration. Modern, large rooms. Fine neighborhood, near lake. Convenient.

813 WAVELAND.
3, 4, 5 rooms, $35 to $45. Newly decorated apartments, with sanded floors. G. E. refrigeration. Convenient to shops, schools, transportation.

5138 AVERS-AVENUE.
5 rooms, $45; modern 2 apt. bldg.; lge. rms. Will decorate thruout and sand flrs.

4846-48 SHERIDAN-ROAD.
7 rooms, 2 baths, $65. In a fine residential district. Priv. rear porch; yard. A 6-apt. building. Near all facilities.

815-29 WAVELAND.
3, 4, 5 rooms, $35 to $45. Newly dec.; sanded floors. Light rooms. Cross ventil.

4740-48 WINTHROP.
3, 4 rooms, $32.50 to $40. Large, attr. rooms with or without sun. par. Newly decorated. In a very convenient location.

Open Sunday, 11 to 5, and Evenings
81 YEARS OF LEADERSHIP.

3800 LAKE SHORE-DR.
Residential, yet convenient to everything. Overlooking golf course and the lake. Bus at door; surface line two blocks; L three blocks away. These exceptional apartments now available.
2½ rooms with 1 bath.
6 rooms with 2 and 3 baths.
All apartments in this building are beautifully appointed and efficiently serviced; elevator service. Each apartment has ample closet space; wood burning fireplace; compact room arrangement. Your choice of decorations. Rooms are spacious, yet cozy. Cross-ventilation in each. Resident manager. Lake View 3830.

2000 LINCOLN PARK WEST
Opposite Lincoln Park.
2-3-4-5 Rms., $55-$125.
Excellently Maintained.
24 hour elevator service.
Parquet floors, cedar closets.
Spacious, well arranged suites.
Peter F. Reynolds.
Lincoln 3633.

3520 LAKE SHORE DRIVE.
Overlooking Lake Shore-drive and Belmont Harbor. One 7 room and one 3½ room apartment available for immediate occupancy. Exceptional values. Agent on premises.
BITTERSWEET 3722.

3½ and 4 Rooms, $35 Up.
1425 Chase; light, airy; inadors; nr. L, lake.
RAYMOND REALTY CO.,
1569 Howard-street. Briargate 1668.

. . . 1325-35 FARGO-AVENUE . . .
AT LAKE—HIGH GRADE 3½-4-5-6 RMS. Canvas, walls, firepl., tile bath, showers. Unusual layout; near L, bus, shopping district.

1206-30 JARVIS, AT LAKE—BEAUT. 2½-4-5 rooms; 3 cedar clos. each; 1 block to bus and L; Gentiles; $42.50 up. Owner. Bri. 2749.

$30 UP—COR. BLDG., KITCH., ELEC., REF., gas free, bus, car at dr. 1157 Diversey.

TO RENT—APARTMENTS—NORTH.

General List.

HOGAN & FARWELL
664 N. Michigan-av.
Whitehall 4560.

232 E. WALTON-PL.
9 ROOMS, 4 BATHS.
Large, well arranged rooms; ample closets; woodburning fireplace.

73 E. ELM-STREET
4 ROOMS.
Just Off Lake Shore-Dr.

233 E. WALTON-PL.
12 ROOMS, 4 BATHS.
Overlooking the lake and adjoining Lake Shore Drive.

3500 LAKE SHORE-DR.
6-7-8 ROOMS.
Delightful View,
Overlooking Park.

1366 N. DEARBORN-ST.
3 AND 6 ROOMS.
Carefully Planned Apts.

1320 N. STATE-ST.
8 ROOMS, 3 BATHS.
Woodburning Fireplace.

ATTRACTIVE RENTALS.
Representatives at Buildings.

OFFERING FEATURES WHICH SURPASS EVERY OTHER CHICAGO APARTMENT BUILDING.

EDGEWATER BEACH APARTMENTS

Up to the minute in every detail. Latest refrigeration just installed; private motor coach service; garage in building; tennis courts, swimming pool, and other recreational facilities.

100,000 square feet devoted to children's playgrounds.

Dining room, commissary, optional maid service, and various other features.

2 TO 7 ROOMS
MODEST RENTALS.
5555 SHERIDAN-ROAD
Telephone Longbeach 8500.

DRAPER AND KRAMER
INCORPORATED.
3 ROOMS.
900 LAFAYETTE
Fireplace, elec. refrig., L, bus, surf. trans. $32.50-$35.
4 ROOMS.
6454 N. DAMEN, 1ST.
Elec. refrig., large light rms., Roll-a-way. $40.
5605 GLENWOOD, 1ST.
Elec. refrig., nr. schls., L, bus, surf., $35.
5933 N. PAULINA, 2E.
Roll-a-way, elec. refrig., liv. rm.-din. rm. across front. $37.50.
5 ROOMS.
6509 N. ASHLAND, 2D & 3D.
Light woodwork, elec. refr., glazed rear porch, yard. $47.50.
1435 ARDMORE, 1ST & 3D.
White woodwork, elec. refrig., fireplace, L. $42.50.
4919 N. ASHLAND, 1ST.
Unusually large, elec. refrig., garage available. $45.
6 ROOMS.
6440 N. ALBANY, 1ST.
2 baths, glazed slpg. pch., gar. $60.
1607 FARWELL, 2D & 3D.
Completely remodeled, 2 baths, elec. refrig., L, bus, surf. $65.
7534 BARTON, 2D.
Tile bath and kitchen, Craftex walls, free refrig., gar. $75.
7362 N. DAMEN, 3D.
Canvas and Craftex walls, 2 baths, tile kitchen, free refrig. $85.
6112 N. MOZART, 3D.
Canvas walls, 2 baths, tile kitchen, elec. refrig., gar. $85.
7 ROOMS.
1454 FARGO, 2D & 3D.
2 baths, glazed woodwork, shower, butler's pantry, sunparlor, large glazed sleeping porch side, drive, garage. $95.
555 ROSCOE, 1ST.
2 baths, attr. sunparlor, glazed rear porch, side drive, gar. $90.
905 LAKESIDE, 1ST.
2 baths, large glazed slpg. porch, fireplace. $80.
2262 DEVON-AVENUE.
ROGERS PARK 8130.
OPEN SUNDAY.

"AN ADDRESS OF DISTINCTION!"
TEN WEST ELM
New 20 story fireproof apartment home. Very spacious 2, 3½ and 4½ room apartments. All apartments have large rooms, including in-a-dor bed, dinette, with French door, full size kitchens, dressing closet with wardrobes, carpeted floors, canvased walls. 1100 North and only 1 block to lake, Drive, and fine shops.
RENTALS FROM $50.
DRAPER & KRAMER,
INCORPORATED,
MANAGEMENT.
RESIDENT MANAGER, WHITEHALL 5121.

6 AND 12 SCOTT-ST.
Modern fireproof building; elevator; doorman service; light on all sides; 8 rooms, 3 baths, fireplace, refrigeration, private laundries; complete in every detail.
2305 COMMONWEALTH-AV., N. E. CORner Belden, 2d floor; 8 rooms, 3 baths, fireplace, refrigeration; elev.; private laundry.
425 OAKDALE-AV., 2D FLOOR; RESIdential 3 apartment building; 7 light rooms 2 baths, 2 porches, refrigeration.
For an excellent selection of other North Side apts. call Mrs. Rankin.
Paul Steinbrecher & Co.
CENTRAL 4984. 7 S. DEARBORN-ST.

EASTLAKE BEACH APTS.
7649 EASTLAKE-TERR.—4 rms., 5 eff.; screened balcony, tile bath; free refrig.; private beach; Gentiles; Howard L bus.

Exceptional Values
2010 FOSTER—3-4-5 rms., newly dec.; free refrig.; 1 blk. high schl., park, N. W. Ry., surface; $35 up. Office, 5216 N. Damen.
6404 N. HERMITAGE—3-4 rms., new. dec.; cor. bldg.; free refrig.; $35. See Peterson.

537-45 ROSCOE-ST.
3-4-5-6 rm. apts. [6 rms. have 2 baths]; canvas walls; excel. trans.; good shop., reas. rent. Oct. 1st poss. See jan. on premises.

3-4 RMS.—VERY MODERN.
Hot w. ht., canv. walls, tile bath, showers, 2 blks. L, ½ bus. Reas. rent. 4527 N. Paulina

500 DIVERSEY.
3 or 5 rooms, 8th floor overlooking Lincoln park and lake. Frigidaire. Lak. 0006.

520 SURF-ST., 2, 4 AND 5 ROOM APTS., beau. dec.; el. refrig.; tile bath; reas. rent.

TO RENT—APARTMENTS—NORTH.

General List.

ROSS & BROWNE
MANAGING AGENTS.
919 N. MICHIGAN-AV. WHITEHALL 7373.

900 N. MICHIGAN.
3 rooms ....$100-$135
8 room duplex apartment..........$300
70 E. CEDAR-STREET.
Special 6 rm. duplex with terrace..$250
7 rooms $175
8 rooms $185
6101 SHERIDAN-ROAD.
2½ rooms ....$70-$75
4 rooms $105
5 rooms, 1 bath...............$120-$125
5510 SHERIDAN-ROAD.
6 rooms, 2 baths, with terrace.....$165
6 rooms, 2 baths $135
7 rooms, 3 baths $165
70 E WALTON-STREET.
4 rooms $85
6 rooms, 3 baths ....$150-$155
219 LAKE SHORE-DRIVE.
6 rooms, 2 baths.....................$170
7 rooms, 3 baths...............$175-$185
1242 LAKE SHORE-DRIVE.
6 rooms, 3 baths.....................$215
8 rooms, 5 baths.....................$290
11 rooms, 5 baths...................$325

THE MARLBOROUGH
FACING LINCOLN PARK.
10 rms., 7th floor, 3 exposures.........$250
Also 3-4-5 rooms...................$57.50-$100
Restr. tenancy, 24 hr. elev., switchbd., serv.
2600 LAKE VIEW-AV. DIV. 4400.

One, Two, and Three Rooms.

YACHT HARBOR APTS.
422 MELROSE-STREET.
BITTERSWEET 4106.
1-2 ROOMS UNFURNISHED.
Free gas, electricity and refrigeration. Fireproof building; carpeted floors; elevator and switchboard service. Commissary and Beauty Salon.
A beautiful building just one-half blk. from the drive at Belmont Harbor.
RESIDENT MGR. ON PREMISES.
Wirtz, Haynie & Ehrat
3180 SHERIDAN-ROAD.
WELLINGTON 3000.

Point by Point
Pay us a visit and make your own comparison, point by point, on these features: Decorations, economy, charm, cupboard space, size of closets and dressing room, completeness of tile bath, comfort of innerspring mattresses and Roll-a-way beds, electric refrigeration, desk service and convenience of valet, beauty shop, commissary, etc.
We are sure your decision will be in favor of
1100 N. DEARBORN-PKWY.
2 and 3 rms. from $48.
SUPERIOR 4955.

BUILD AN EQUITY AS YOU PAY RENT.
Under our plan you can buy your own furnishings and own them outright without ever missing the small sum per month added to rent.
8 story building. FREE gas and refrigeration. 24 hour switchboard.
1½-2-2½ ROOM APARTMENTS
From $30.
1140 North La Salle
JOHN T. WHEELER & CO. LIN. 5900.

Price and Prestige
Here's one place where you can get both, combined with a unique plan for acquiring your own furniture if you so desire.
1100 NORTH LA SALLE.
1½-2-2½ Room Apartments,
$32.50 up.
Stylish, comfortable, well located. Free gas and refrigeration. Modern 16 story building. 24 hour switchboard. You'll like the atmosphere.
JOHN T. WHEELER CO. DIVERSEY 5320.

OPPOSITE LINCOLN PARK
2-2½-3 RM. APTS. ....$55 AND UP.
Free gas and refrigeration.
Parquet floors, spacious closets.
24 hour elevator service.
Fullerton Parkway Towers,
415 Fullerton-parkway.
Peter F. Reynolds. Lin. 1518.

620 ADDISON-STREET.
½ room apartment, $30.00 up. In-a-Dor Bed; ½ block from park and good transportation. All recreational facilities. See Mrs. Butterfield or call Dearborn 7740.
69 W. Washington-street.
Central Rental Service.

2 AND 3 LARGE ROOMS.
Beautiful modern building. 1 block from beach. Large, light, clean rooms, cross ventilation, tile baths, showers, refrigeration. Splendid neighborhood. Close to everything. You'll like them. Low rent.
THE MELWAY. 617-25 MELROSE.

434 WELLINGTON-AV.
1-2-3 bedroom apartments, including light, gas, refrigeration; carpeted floors; modern elevator building. Quiet and residential building. Just off drive. Maid. service available. Bittersweet 1018.

2 ROOMS AT $30.
7600 Greenview-avenue, N. W. corner of Howard. Nicest apartment for the money in Rogers Park.
RAYMOND REALTY CO.,
1569 Howard-street. Briargate 1668.

1400 Lake Shore Drive
2½ room unfurnished bedroom, living room and kitchenette; west exposure; rental; 1 year lease; $75 per month.
CALL AGENT, WHITEHALL 4180.

2 ROOMS, $27.50 TO $36.50.
2740-52 HAMPDEN-CT., elec. ref.; inador beds; priv. rear entrance. Canvas walls; attractively decorated. Conveniently located. Agt. at bldg. or phone WEL. 1854.

. . . 930 BELMONT-AVENUE . . .
2 and 3 room apartments, new, modern; steam heat, refrigeration; ½ block Belmont L station; bargain; $30-$32.50.
FIRST UNITED FINANCE CORP.,
215 W. Randolph-street. Franklin 1966.

1-2-3 Rm. Apts., $22.50-37.50
5643 Magnolia, cor Ridge; 1 blk. Bryn Mawr L sta., surf. 3 blks. lake. Elec. refrig., bedrm. and inador bed. Lang. Long. 9820.

2½-3½ RMS., $27.50 UP.
Extra inador; unusual arrangement; free gas and refrig.; excellent transportation.
7715-21 NORTH HERMITAGE.

3½ ROOM APT.—$35.
628 Roscoe, nr. Broadway, 2 blks. lake; elec. refrig., bedrm. & inador bed. Lon. 9820.

163 EAST OHIO-STREET.
Distinctive studio apt.; garden; business possibilities. Insp. by appt. Sup. 1567.

2½ ROOMS $32.50 UP.
Light, gas, refrigeration included.
4501 Malden-street. Edgewater 8409.

677-85 WRIGHTWOOD.
2½ rm. front kitch. apt.; elec. refr.; $35. [2600] ½ block Clark-street. Agent on prem.

. . . . 2½ ROOMS, $45 . . . .
Elevator; carpeted floors; tile bath.
837 WOLFRAM-STREET. WEL. 1829.

— — — — 712 RUSH-STREET — — — —
Attractive spacious studio, unfurnisher; fireplace. For appt. phone. Sup. 1567.

SMART 1 RM. APT.; MODERN ELEVATOR bldg.; free gas, refrig.; ½ blk. Shoppers L, bus, lake. Oct. 1st. 1345 Jarvis [7400 N.]

2-3 RM. KITNTS.—1 BLOCK TO L AND lake; free refrig., $27.50-$37.50; Gentile. See janitor, 1365 Greenleaf-av. Rog. 6360.

CHEERFUL 3½ ROOMS—PLENTY CLOSET space; tile bath, shr.; free refrig. Rollaway. Good tran. $40. 2049 Berwyn. Lon. 6667.

622 ALDINE—3 RMS.; STM HT, REFRIGeration; $35; see agent or Shanklin & Co., 111 W. Washington-street.

SUBL.—BRYN MAWR APT. HOTEL—3 RMS. Carpet. Part furn.; md. serv. Ard. 3996.

3½ ROOMS — TILE BATH; CARPETED; free gas, refrig. 1673 Pratt. Rog. 6360.

— 2 ROOM APT., DECORATED, $22.50 — 4864 N. ROCKWELL-ST.

40 E. ELM-ST.—3 RMS., BATH, ENGLISH basement, $50. Delaware 8791.

205 E. SUPERIOR, 672 N. DEARBORN—Attr. 1 r. kit.; rollaway; free refr.; lt., gas.

2 ROOMS AND KITNT., $27.50-$30—LARGE dress. rm.; refrig. 5926 N. Paulina. See jan.

649 OAKDALE—2½ RM APTS.; FREE GAS and refr; nr. park, $35 up. Shel. 4045.

2¼ ROOMS—FRIG., $27.50 AND 2 WEEKS conces. 1645 N. Wells, 2B. Div. 8446.

STUDIO WITH MOD. KIT., BATH, FIREplace, Ven. blinds; reas. 61 W. Schiller.

2 ROOM KITCHENETTE APARTMENT. 120 E. Pearson-street.

3 RMS.; SCREEN PORCH; CLEAN AND airy, $7 a week. Adults. 3927 Clarendon.

MOD., LIGHT, AIRY 2 RMS., EL. REFRIG.; free gas; excel. trans. $30. 737 Belden.

ORCHARD-STREET, 1726—ATTRAC. 3 RM. apts.; stm., hot wat.; only $25. See janitor.

TO RENT—APARTMENTS—NORTH.

One, Two, and Three Rooms.

Geneva Terrace Apts.
601 Deming-pl.
[2552 NORTH]
2 Rms., $37.50 to $42.50.
2½ Rms., $42.50 to $45.
3½ Rms., $62.50.
Modern elevator building, quiet residential district. Tile baths, carpeted floors, gas, light, and refrigeration included in rentals.
Resident Manager on Premises.
MR. LINO. LINCOLN 5840.
COCHRAN & McCLUER CO.,
40 N. Dearborn-street. Central 0930.

440 BARRY-AV.
3100 NORTH.
STRICTLY RESIDENTIAL DISTRICT.
2½ AND 3 RM. APTS.
All outside exposures; spacious bedrooms; light and airy apts.; gas, light, refrig. and carpeted floors included in rentals.
IMMEDIATE POSSESSION.
$52.50 AND UP.
Manager on Premises. Buck. 7574.
COCHRAN & McCLUER CO.,
40 N. Dearborn-street. Central 0930.

910 LAWRENCE-AV.
is a building of prestige, convenient to all forms of transportation, including the fast Outer Drive to the Loop. Has 24 hour desk service, a convenient dining room on the premises, game room. Decorations according to individual taste. A Cape Cod lobby. Nearby private and public garage. Maid service available.
2½ Bedroom Apts. from $45.
LONGBEACH 7823

GAYLORD APARTMENTS.
5820 KENMORE.
3½ rooms, $42.50 to $55. Carpets, utilities furnished. Near lake and excellent shopping district. Buses. References.

Four, Five, Six Rooms, and Larger.

210 EAST PEARSON
5 Rms., 2 Baths, $100.
6 Rms., 3 Baths, $125.
An outstanding Streeterville location just east of Michigan-boulevard, with view of the lake. The distinctive lobby and arrangement of rooms will please the most exacting.
MR. LINO. DELAWARE 2702.
COCHRAN & McCLUER CO.,
40 N. Dearborn-street. Central 0930.

1215-27 LUNT-AVENUE.
Beautiful Lunt Mansions. Near the lake, extra large rooms; tile baths, shower, and ample closets. Best shopping facilities. Rentals, $45 to $52.50. See George Dennison, 1221 Lunt-avenue, or call Dearborn 7740. 69 West Washington-street.
Central Rental Service.

6 Rm. Apt., Nr. Lake, $57.50.
Tile bath, glazed porch.
New table top stove, elec. refrig.
All newly decorated.
1415 ESTES-AV. AGENT ON PREM.
IRVIN JACOBS & CO.
PHONE RANDOLPH 2350, except Sunday.
PHONE KEYSTONE 9867, Sunday only.

6 ROOMS.
754 Buena-av. [4200 north], $90. Beautifully decorated, immediate poss. Sun parlor, 2 baths. Heated sleeping porch, quiet residential district. One block park and lake. WELLINGTON 3460.

3150 SHERIDAN-ROAD.
10 rms. in exlusive 3 apt. bldg. Spacious living and dining rm., sun parlor, library, 4 master chambers, 3 baths, 2 servants' rms.; garage, chauffer's room.
MATES & BENZ. 140 N. Dearborn-street.

BY THE LAKE.
Desirable 5 room apartment in restricted building. Shower. Available September 1st. Reasonable rental. See J. J. Fahey, resident manager, on premises. 1320 Birchwood-av.

3030 SHERIDAN-ROAD.
9 spacious rooms, 3 baths; wood burning fireplace. Attractively decorated and priced. Phone WELLINGTON 1857.

7653 BOSWORTH-AVE.
5 large, light rooms. Enclosed sleeping porch. Available September 1st. $40. See janitor on premises.

4906 SHERIDAN-ROAD.
High grade 6 room, 2 bath apt.; 18x24 ft. living room, sun parlor; near lake, best transp.; very reasonable. Longbeach 8833.

1655 WALLEN-AVENUE.
4 rooms, unusually light, well kept bldg.; quiet street; G. E. refrig.; $32.50.
McMENEMY, INC. DEARBORN 0100.

— — — — 503 BRIAR-PLACE — — — —
Six rooms, three baths, unusually fine arrangement. High grade building; half a block to Lincoln park. Third floor. Reasonable rent; immediate possession. Open Sun.

6 Rooms, Tile and Shower.
Arched doors, craftex walls, extra lavatory, garage, $80. High grade 3 apt. bldg.
6216 N. Richmond. Rogers Park 0204.

507 BRIAR-PLACE.
7 large light rooms, 3 baths. Canvas walls, shower stall. Garage. For further information and to inspect call Well. 1857.

—— 6 ROOMS OVERLOOKING PARK ——
628 Sheridan-road; 2 baths, sleeping porch sun parlor, $70.
H. W. CROXTON & CO., 4723 Broadway.

— — 4 ROOM APARTMENT, $35 — —
1756 Berteau, corner Hermitage; 2d apartment; extra bed; near L, surface, steam trans. KRAUSE. Lon. 9820.

— — EXCEPTIONAL VALUE — —
4 large, sunny outside rooms, modern, well kept up bldg. Fine neighbhd. Near park, schls. etc. L bus passes door. 2724 Lunt-av.

ATTRACTIVE 4 AND 5 ROOM APTS., $37.50 and $55. 1342 Estes-avenue. G. E. refrigeration, completely decorated; near lake, beach, bus, and L.

6135 GLENWOOD-AVENUE.
4 rm. modern apt., new bldg., all outside rms.; canvased walls; tile bath; good trans.

4½ ROOMS, 2 BEDROOMS.
Tile bath, carpeted floors; free gas, refrig. 1673 Pratt-blvd., Rogers Park. 6360.

4 RMS.—2 BEDROOMS, STEAM HEAT, $27.50; 5 rms., steam heat, $32.50. Lincoln Park district. Madison Realty Exchange, Diversey 5454.

6 LG. LIGHT RMS.; 2 BATHS; SUN PAR.; fireplace; large yard; 1 blk. L, lake, bus. 1216 Lunt, 7000 Sheridan. Owner R.P.2362.

65 E. OAK, NEAR DRAKE—7 ROOMS, 3 baths, $115; also 4 rooms, modern, $50. Call Kirkland, Randolph 4193.

704 BUENA—6 LARGE, LIGHT ROOMS, 2 tile baths; near Outer Drive; excellent location. Phone Wellington 2688.

. . . . . REDUCED RENTALS . . . . .
4 and 5 large rm. apts., $42.50 to $67.50. Best trans.; free refr. See mgr., 536 Belmont.

5 RMS., ENCL. GLZD. PORCH, 1 BATH; IN 2 apt. bldg. Excel. trans. Conv. schools, near lake; $65 rental. 6417 Wayne-avenue.

BALMORAL, 1451—LARGE, LIGHT 4-5 RM. apts.; fireplace, shower rollaway free refrig., beaut. decor.; ideal loc.; owner.

560-64 ROSCOE, E. OF BWY.—6-7 RM. modern apt. 2 baths extra lavatory; large yard, glazed porches; $90-$100.

5 SPACIOUS ROOMS—ENCL. PORCH; 1½ blks. Berwyn L, lake; reas. See janitor, 5325 Kenmore. Rogers Park 6360.

. . . . 7657 GREENVIEW-AV. . . . .
4 and 5 rooms, $45 and $55.
G. E. refrig.; unusually well kept bldg.

5440 KENMORE — 4 RMS., $42.50; FREE refrig.; enameled woodwork; new floors; near all transp., schools, and stores.

457 FULLERTON-PKWY.—1 BLK. LINCOLN Pk. Attractive 4-5-6 rms., $45-$65.

4 LT. RMS. AND SLPG. PCH., 2D FLR. 6623 Lakewood-av. Tel. Des Plaines 67.

BEAU. 4 LG., LIGHT RM. APT.; STEAM heat; $42.50. Cor. Rockwell, 2553 Ardmore.

4 RM. ATTIC FLAT; BATH, NEWLY DECOrated. 4132 N. Leavitt.

831 WOLFRAM-ST.—4 LARGE RMS. AND sun parlor; free refrig.; all trans.

1139 WINONA—4 ROOMS; MODERN, ELEC. refrig.; steam heat; rental $33.

2221 HIGHLAND—5 RM. 1ST FL.; NEAR transp., shopping, school. Sheld. 5182.

TO RENT—APARTMENTS—NORTH.

Four, Five, Six Rooms, and Larger.

CHICAGO'S FINEST
on Lake Shore-drive overlooking the crescent shore line of Chicago's Gold Coast, are two town house apartments of premier distinction.

The first is 10 rooms with 3 baths, and the second, 9 rooms with 3 baths. Each has a spacious living room, a gallery entrance hall, beautifully panelled library, butler's pantry, modern kitchen, silver vault and dressing closet. The 10 room apartment has 3 master bedrooms, 3 maid's rooms, 3 master baths and 16 large closets. The 9 room apartment has 3 master bedrooms, 2 maid's rooms, 3 master baths, 12 large closets.

Floors are done in finest parquetry work, libraries may easily be changed into chambers.

1420 Lake Shore Drive
AGENT ON PREMISES
will gladly arrange inspection.
Call Mr. Colomb
at
DELAWARE 1420.
OFFERED BY
Wirtz Haynie & Ehrat
3180 Sheridan-road
Wellington 3000

3750 Lake Shore Drive
5 TO 8 ROOMS.
EXCLUSIVE APARTMENTS.
Large, spacious rooms; woodburning fireplaces, cross-ventilation, swimming pool. Outstanding in every way.

230 East Delaware-place.
6 rooms, 3 baths, woodburning fireplaces. Exceptionally large rooms; living room 16x30. Immediate occupancy. $150 month. See janitor on premises or
SUDLER & CO.,
75 E. WACKER-DRIVE. STATE 6622.

1400 Lake Shore Drive
August 1st occupancy; 5 room efficiency; 2 bedrooms, 2 baths, south and west exposure. Utilities included. Reasonable rent.
ELMER A. CLAAR & CO.
WHITEHALL 4180.

4656 BEACON-STREET.
5 large, very high grade, cheerful, homelike rooms; sun parlors and tile baths; in exclusive bldg.; on beautiful Beacon-street. Moderate rent; choice location; express L, bus, and surface. Gentile. Longbeach 8833.

1114 COLUMBIA-AVENUE.
7 rooms, 2 baths; 2d floor, $85; quiet street, ½ block to lake, convenient to trans., schools, stores; Oct. 1 occupancy. See Baes, 1104 Columbia.

25 E. WALTON-PLACE.
4-5-6-7 rooms, $67.50 to $105. Restricted elevator building. 1 block west of Drake hotel. High ceiling. Spacious rooms. Attractive lobby. SUPERIOR 1855.

3920 LAKE SHORE-DR.
Attractive 8 rm. apts.; 3 baths, overlooking lake and park; elev. and garage service. Rent reas. Two available. Lake View 0101.

2946 PINE GROVE-AVENUE
6 rooms, 2 tile baths, $100; canvased walls, new refrig. and stove; unusually fine building. See Aicholzer, 456 Surf-street.

3934 FRONTIER-AVENUE.
6 rooms, 3 baths, sleeping porch, Tile bath, shwr., firepl., yard; gar. available. ½ blk. to park and lake. $135. BUCKINGHAM 1855.

919-33 WELLINGTON.
5 rooms, nice layout, ½ block to L and surface lines. Near school. Free refrigeration. $47.50. Phone WELLINGTON 1856.

5-7 RMS. FACING LAKE—FINE PLACE to live; canvas walls; 2 baths; shower tile. Best bargain on North Shore; large, light sun parlor apts. 4650-56 Clarendon. Call at office in bldg.

1020 ARDMORE.
10 elegant rooms, 3 master bedrooms, 3 baths, 2 maids' rooms and baths. Free refrig. Elevator service. Attractive rentals.

6 Rooms and Garage, $65.
6439 N. Claremont, nr. Devon; elec. refrig.; large rms. Faye. Long. 9820.

4 Rms., Extra Inador, $40.
6519 Newgard; 2 blks. Loyola L sta.; bus, car; elec. refrig. Janitor. Briar 4188.

5 Rms., Free Refrig., $45.
2116 Giddings-st., nr. Damen L sta., car, also C. & N. W. Hammond. Sunny. 7133.

4 Rms., Free Refrig., $35.
1447 Cornelia, corner Greenview; nr. L, bus; see janitor. Lake View 8435.

5 Rs., Free Refrig., Gar., $50.
1739 Gregory-st., nr. surf., stm. trans.; glzd. pch.; gar. Russle. Ardmore 1293.

4 ROOM HEATED APARTMENT—WOOD burning fireplace, electric refrigeration, porch. Available now. $42.50, including garage. Briargate 3608.

6156 N. ST. ANTHONY-CT., AT GRANville—New bldg.; 5 rms., colored tile bath and kit. walls; lge sl. pch.; nr. all schls.; reas. John J. Kern, Inc., 1520 Devon. Shel. 8600.

500 MELROSE-ST., 2 DFL.
Near Belmont Harbor, 6 rooms, 2 baths, at $92.50. Good trans. WELLINGTON 1855.

2838 CAMBRIDGE-AVENUE — 4 ROOMS; tiled bath, painted walls, private porch, sun parlor; near park and transportation.

4 RMS., 2D, $32.50. 6 RMS., 2D, $42.50. Light, mod.; elec. refrig.; L and bus trans Nr. lake. See agent on prem. 4407 Hazel-av.

2404 GRACE—4 LARGE, SUNLIGHT RMS., refrig., bath with shower; close to golf course; near bus line. $40. Juniper 3858.

3831 BROADWAY—6 ROOMS, $50; G. E. Refrigeration. Immediate possession. Call W. J. Wolter, Calumet 6480, Monday.

— — — — 6 ROOMS, 2 BATHS — — — —
Modern; 6 apt. building; choice location. 1635 Estes-avenue. Rogers Park 2218.

ATTRAC. 5 RMS., SUN PCH.—ROGERS PK. residential neighborhood. Open for inspect. Sun. and Mon. 1910 Estes-av. Briar. 6557.

— — — — 511 ROSCOE-STREET — — — —
6 and 7 rooms, 2 baths; modern, quiet; ½ block drive; reasonable rent. GENTILES.

559 ALDINE—6 RMS., $57.50; LARGE, light rms., sun porch; elec. refrig.; near park, trans., stores; completely redecorated.

1941 SEDGWICK—5 ROOMS, $30, 2D AND 3d; steam heat; near park. Lak. 6480.

6 AND 8 ROOMS—$70 TO $105; 2-3 BATHS; lrg. rooms; near park, beach, golf course. 700 Irving Park-boulevard. Lake View 6480.

5 RM. APT.—SCR. PCH.; REFRIG.; SUNNY rms.; bl. park; $40. Agt., 5047 Winthrop.

3923 CLARENDON—8 RMS., 1ST-3D; REF.; ht., gd. loc., L, bus, pr. pch., nr. pk.; reas.

5309 KENMORE—BERWYN, 5 RMS., DEC., ref. L, bus, surf., janitor corner bsmt.

HIGH GRADE 6 RMS., 2 TILE BATHS, CEdar closets, Frigid.; $75. 4438 Greenview.

56 E. CHICAGO-AV.—4-5-7 ROOMS, MODern; attrc.; stm. ht.; conv. to loop; reas.

HIGH GRADE APT.—5 RMS., SLEEP. POR. 2d apt.; 5356 Glenwood-av. Sunny. 6253.

MOD. 6 LGE. RMS. STEAM; EXCEL. TRAN. $35. 2348 N. Lincoln-av., near Fullerton.

5 RMS., SLP. PCH., ST. HT., REFR. IMM. poss.; lg. yd.; reas. 1753 Albion-av., 2d.

CLEAN 5 RM.—H. W. HEATED, 2D, IN 3 flat, incl pch.; Gentiles. 4527 N. Whipple.

6 ROOMS, 2 PORCHES; 1 BLOCK GRANville "L." 2d floor, $60. Sheldrake 2647.

901 EDGECOMB—5 LARGE, LIGHT RMS., $38-$40. Refrig. All trans. Lak. 6480.

5 RMS., 2D; GLAZ. PORCH; 2 APT. BLDG., residential neighborhood. 2042 Berwyn-av.

5253 WINTHROP—5 RMS.; DEC., REF.; L, bus, surf. Adults. Jan. 1063 Berwyn, bsmt.

(Continued on following page.)

TO RENT—APARTMENTS—NORTH.

(Continued from preceding page.)

Four, Five, Six Rooms, and Larger.

Willoughby & Co.
North Side Office,
2335 Commonwealth-av.
Central 5050.

3122 Sheridan-rd.
8 ROOMS, 3 BATHS, $135.
7 ROOMS, 3 BATHS, $125.

325 Fullerton-pkwy.
10 ROOMS.
High floor available.
Solarium.

305 Fullerton-pkwy.
10 ROOMS, 4 BATHS.
Over the park; bungalow in conjunction if desired.

2335 Commonwealth-av.
6 ROOMS, 2 BATHS, $110.
5 ROOMS, 2 BATHS, $85.
Elevator bldg.; showers; new refrigeration; located center of Lincoln park.
AGENT ON PREMISES.

RENT EARLY
4 ROOMS.
1130 WINONA; 1ST; NEWLY DEC..$32.50
1435 ADDISON; 1ST; NEW. DEC...$37.50
4503 DOVER; 1ST; SUN PAR., REF.$35.00
6810 GREENVIEW; 3D; SUN PAR...$47.50
5 ROOMS.
5639 WAYNE; 3D; NEW STV.; REF.$37.50
5432 GLENWOOD; 1ST; CORNER....$45.00
1451 WINNEMAC; 1ST; FREE REF.$45.00
5000 HERMITAGE; 1ST; S. PCH......$45.00
828 LAFAYETTE; 2D; NOW READY.$50
4501 DOVER; 3D; CORNER...........$45.00
1558 JONQUIL; 3D; WILL DEC......$55.00
5 ROOMS—2 BATHS.
949 WINONA; 1ST, 3D; REAS'N'BLE.$60
818 EASTWOOD; 2D; DEC. COMP.$65.00
6 ROOMS.
828 LAWRENCE; 2D 3D; EX. LAV.$50
862 LAKESIDE; 3D; DBL. PL.......$50.00
914 AINSLIE, DE LUXE; 2 BATHS. 8 CLOSETS.
6765 SHERIDAN; 3D; CORNER.......$65.00
A. M. KRENSKY & BROS.
ONE N. LA SALLE STREET. CENT. 6610.

442 WELLINGTON
8 rooms. Modern. Extra large. Ready for your individual ideas in decorating. Gallery hall with barrel ceiling; 4 baths; plenty of closet space, linen and cedar. An astonishing all tile and glass kitchen with full room, butler's pantry. Near Sheridan-road, exclusive section. Doorman. See agent on premises or call Randolph 6171.

DENIFER APTS.
1038-52 Balmoral-av., Cor. Kenmore-av.
FIREPROOF ELEVATOR BUILDING.
5th floor; 6 rooms, 2 baths;
2 master bedrooms; maid's room;
overlooking Edge. Beach Hotel grounds.
2nd floor; 4 large rooms; 1 bath.
6th floor; 5 rms.; 2 baths; 2 master bedrms.
Rentals, $75 and up, include gas, electric light, refrigeration. Agent on premises.

7356-58 N. DAMEN-AV.
Exceptionally nice apartment; 5 spacious ooms; enclosed rear porch; ample closets; walls canvased and painted. Free refrigeration. Rental, $65, including garage. See agent on premises or call Dearborn 7740, 9 West Washington-street.
Central Rental Service.

3500-02 PINE GROVE.
Beautiful 6 room corner apartments, block from Lincoln park and all recreational facilities. General Electric refr., near all trans. Reasonable rental. Apply resident mgr., Mrs. Pearson. Call Dearborn 7740, 69 W. Washington-street.
Central Rental Service.

7 ROOMS, 2 BATHS.......$100
1331 Greenleaf-av.; high grade 3 apt. bldg. Large rooms, loads of closets, glazed rear porch. Bungalow layout. Near all conveniences. Janitor will show or call
RAYMOND REALTY CO.,
1569 Howard-street. Briargate 1668.

4, 5, AND 6 ROOMS.
437 Belmont-av., 200 ft. west Sheridan-rd. Quiet, well kept bldg., refined tenancy large, well arranged apts., modernly decorated; arched doors, white woodwork, new ranges, refrigerations, $42.50 to $65. Apply janitor, OR PHONE CENTRAL 3338.

1400 Lake Shore Drive
Available now. Unfurnished 4 room efficiency. Large living room, excellent closet space. Utility included. Rental $80.
ELMER A. CLAAR & CO. Whitehall 4180.

6 Rooms, 2 Baths, $85.
5625 KENMORE.
Ivory woodwork, arched doorway, tile bath, built-in tub and shower, glazed porch and sun parlor; 1 blk. to Bryn Mawr L.

MODERNE APARTMENT.
1252 WINONA, 5 ROOMS.
Completely modernized; most attractive.
Must be seen to be appreciated.
McMENEMY, INC. DEARBORN 0100.

1418-20 BERWYN-AVE.
De luxe 4 rms.; tile kitchen, bath; canvas walls, cedar lined closet; inlaid linoleum; $60-$65. See Mrs. Voght.

8 LIGHT RMS., 2D APT.; IN 2 FLAT bldg.; 20 ft. lawn both sides of bldg.; 10x22 screened and glzd. rear pch.; h. w. ht.; G. E. refrig.; garage; immed. poss.; gd. trans.; nr. Edg. Beach. $65. 1430 Berwyn.

— — WONDERFUL CORNER APT. — —
4 lge., sunny rms. 6 windows in living rm.; 4 lg. closets; rolloway bed; lg. pantry; elec. refrig.; near schools, park, Morse L sta. and Lake Michigan; Gentiles. 1435 Pratt-blvd.

757 MONTROSE-AVENUE.
Beau. mod. 5 rm. cor. apt., nr. lake; priv. rear porch; rent $55. Janitor on prem. Alex Friend & Co., Inc. Randolph 4913.

6 Rms., 2 Baths, Garage.
De luxe 3 apt. bldg.; every convenience included. Automatic heat. 1 block to school. 6018 N. FRANCISCO-AVENUE.

Overlooking Lake and Park.
5 or 6 rms. 2 tile baths, natural fireplace; beau. planned large rms., all outside; select section. Mr. Raymond. Rogers Park 0458.

3700 PINE GROVE—IMMED. POSS.
4 rms., nicely arranged, new stv.; ref.; $40.
6 rooms, corner, light, airy, porch, ex. lav.
1 blk. Linc. Pk. nw. el., ref.; stoves. Div. 4771.

BEAU. 7 R. APT., NR. LAKE
5815 Winthrop. 2 baths, refg., slp. pch., reas. Call A. L. Wohns. Dea. 9069, bet. 9:15-10 a. m.

7 ROOM APT., $25.
1110 Wellington; 1 blk. to L station and car; 2d apt.; stove heat. Longbeach 9820.

6 Rooms, Free Refrig., $55.
2528 Winnemac-av., nr. Lincoln-av. Good transp.; decorated; 3d apt. Eichen. Rav. 3964.

541 ADDISON-STREET.
4 MODERN ROOMS. $47.50.
Free refrig. ½ block to Lincoln Park.

6 ROOMS—3 BATHS.
Charming duplex apt., 2 woodburning fireplaces. $135. Call Mrs. Keller. State 6622.

6 RMS., 2D FLOOR, $40.
Elec. refrig., thoroughly decorated.
3831 Broadway. Rogers Park 0204.

4 LARGE RMS.—CANVAS WALLS AND shower; most modern and up to date apt. on north side. 1354 CARMEN-AVENUE.

6434 N. SEELEY—6 LARGE, LIGHT RMS. Tile shower bath, inlaid linoleum kitchen; newly dec., ready to occupy; reas.

4716-24 BEACON—NR. ALL TRANS.; 4-5 rms.; newly dec.; well maintained bldg.; free refrig. $37.50-$55. Agent on premises.

4 ATTRACTIVE ROOMS—FREE REFRIG., gas; excel. location; $42.50-$45. See Mrs. Burleson, 6610 N. Ashland. Rog. Pk. 6360.

6454 N. HOYNE-AV., AT ARTHUR; 4 large, light rms.; 2nd; elec. refrig.; inador; Immed. occup. $40. Apply jan. on prem.

5542 KENMORE—6 ROOMS; EXTRA LAV.; Craftex walls; modern; 1st floor. Walter E. Carlson, 2154 Devon, R. P. 3468.

4 RMS., SUN PARLOR, OVERLOOKING lake, priv. beach, newly dec., excel trans., strs.; gentiles; $42.50-$62.50. Sheldrake 9391

LINCOLN PK. DIST.—ALMOST NEW 6 RM. 2 baths, showr., sun parl., slpng. porch; originally $150; new $75. 2462 Orchard-st.

5241-43 KENMORE—5 AND 6 RMS., $57.50 and $60; 2 baths, encl. slpg. pch., free refrig. Close to stores, schools, transportation.

544 WELLINGTON—6 RMS., 2 BATHS; newly dec.; immed. poss.; reas. Gra. 2492.

3516 BROADWAY—5 RMS., 1ST OR 3D; $32.50; steam heat; near park. Lak. 6483.

6 RMS.—2 BATHS; LGE., LIGHT; SHWR.; new. dec. How. L, schl.; $65-$75. Bri. 1225

6415 N. CLAREMONT-AV., 2D—6 ROOMS. Reas. Webster 7522 or Briargate 4858.

4 RMS., LIGHT AND AIRY, 1ST OR 2D fl. Free gas and ref.; $40. 518 Deming-pl.

SUBL. 6 RMS.; 2 BATHS, MOD., REFR., gd trans., reas. 539 Garfield-av. Lin. 5553.

NEW BLDG.—5 LGE. RMS., 1ST; TILE bath and kitchen. 6158 N. St. Anthony-ct.

606 BLACKHAWK-ST. — 6 LIGHT RMS.; newly decorated; bath; nr. Larrabee-st. L

6 LARGE, LGT., MODERN RMS., ELEC. refrig.; good transp.; reas. 1115 Lill-av.

641 OAKDALE—5 RM. APTS.; EL. REFG.; nr. park; good trans.; $40 up. Shel. 4045.

6437 LEAVITT — 6 RMS.; LIGHT, AIRY mod.; 2 baths. Rental $72.50. Shel. 4045

4 AND 5 ROOMS, MOD.; STEAM HEAT $27.50-$32.50. Ap. Jan. 825 Addison, bsmt.

4 RM.—ROLLAWAY BED; SHOWER; ENclosed rear porch; refrig. 1458 Wilson-av.

2417 ORCHARD-ST., 3D FLAT—6 RMS.; stove ht.; $20; Sept. 1st. Diversey 7281

8 ROOMS, 3 BATHS—NEAR LAKE; GOOD transp. 736 Buena-av. Lake View 5371.

TO RENT—APARTMENTS—NORTH.

Four, Five, Six Rooms, and Larger.

Marshall Field Garden Apartment Homes

RENTAL SCHEDULE.
3½ rooms, $45.
4 rooms, $42-$50.
4½ rooms, $55.
5 rooms, $55-$60.
6 rooms, $58-$68.

Maintain your living standards at reasonable rentals. Beautiful apartment homes; 9 minutes from Loop; amidst flowered gardens. FINEST PRIVATE SCHOOL FOR YOUR CHILDREN. Supervised playgrounds, playrooms, adult recreational center; garage. Selected tenancy assures good neighbors. Visit model apartment. Renting office, 411 Blackhawk-st. Open from 9 to 6 p. m. daily, except Sat., 9 to 12:30 noon; Sunday, 2 to 5 p. m. Phone Lincoln 2121. Write for PICTORIAL BOOKLET.

SEE THESE REAL VALUES.

1406 THORNDALE.
High grade 6 rms., 2 baths.; new bldg., near high school; low rental.

1334 WINNEMAC.
Just remodeled; 6 rms.; 2 tile baths, canv. walls; good trans., schools, shop.

919 AINSLIE.
Newly remodeled 6 rms., 2 baths, near beach, pk.; new stove and refrig.; low rt.

1031 BRYN MAWR.
10 rms., 3 baths, high grade bldg.; large, light rms.; choice location; good transp., shopping. Reasonable rent.

5022 WINTHROP.
Newly modernized 4½-5 rms.; breakfast nook; new gas range. New refrigerator; new light fixtures. Attractive floor plan and decorations. Splendid transp. and shopping facilities; near the lake and Lincoln Park; reasonable rental; immediate possession. Mrs. Merrick on premises.

ARTHUR KRUGGEL & CO.,
4865 BROADWAY. LONGBEACH 5531.

550 AND 559 SURF-ST.
4 TO 7 ROOM UNITS.
24 hour elevator service.
Newly decorated lobbies, halls, and apts.
Extra large Westinghouse refrigerators.
Studio arrangements. Unusual types that you should see. Roof sun bathing platform. Near golf course, park, beaches, and shows.
McMENEMY, INC.
See Mrs. MacDonald. Lake View 0861.

3739 PINE GROVE.
Very desirable 6 room apartment with 2 baths and private porch; tile walls in master's bath; new modern plumbing fixtures.
Apt. beaut. decorated thruout; $82.50.
IRVIN JACOBS & CO.
PHONE RANDOLPH 2350 except Sunday.
PHONE KEYSTONE 9867 Sunday only.

2242 LINCOLN PARK WEST
8 rooms, 2 baths; woodburning fireplace; 2d floor; facing Lincoln Park; ½ block to Francis Parker school. Immediate occupancy. See janitor on premises or
SUDLER & CO.,
75 E. WACKER-DRIVE. STATE 6622.

4300 LAKE SHORE-DR.
Beautiful 5 and 6 rm. apts. available with Drive frontage; overlooking lake.
Attractive rental to desirable tenants in this outstanding building.
SEE MR. GRAHAM, MANAGER.

5 ROOMS AT $55.
7645 Bosworth. Large rooms, loads of closets; gentiles; near Howard L and lake. For inspection see
RAYMOND REALTY CO.,
1569 Howard-street. Briargate 1668.

5 ROOMS—MODERN BLDG.
All outside rooms, ivory wdwk., fireplace, inador bed, very reas.; excellent loc. 1849 Lunt, 1 blk. steam rd.; surf., L bus at door.
SCHOENLANK & KIRSCHNER, INC.
1505 MORSE-AV. SHEL. 8820.

6 LARGE RMS., 2 BATHS, 2 HEATED sleeping porches, loads of closets, carpeted floors; bungalow type layout, facing lake in North Rogers Park; Gentiles; ideal for particular people. For further information call Briargate 1668.

912 WINONA [NR. SHERIDAN-RD.]—6 rms., stm. ht., refrig.; $60 up [1½ baths]. 58 W. Goethe; 7 rms.; stm. ht., $45 up. S. W. Cor. Cleveland and Fullerton; 5-7 rms., stm. ht., refrig., $37.50 up. See jans. or Shanklin & Co., 111 W. Washington-street.

6 ROOMS, 2 TILE BATHS.
Canvased walls, scr. pch., tile kitch.; reas. 7448 N. Hoyne-av., 3d; Solarium, liv. rm. 7449 N. Hoyne-av., 2d; nr. Howard. Shel. 0923.

6922-24 GREENVIEW-AV.
4 & 5 large rooms, refrig.; 1 block to shop. dist. and Morse-av. L sta.; very reas. rent. Inquire Janitor, or call Franklin 0353.

— — — — 5630-5632 WAYNE — — — —
5-6 rs., lge. lt., extra lge. sun par.; new tile kit. and bath, new range, cab. sink, inlaid lino., 5 lg. clos., lg. pch., refrig. Imm. poss., $55, $60, $70. 1st and 3d fl.; gentiles.

BEAU. VIEW OF LAKE.
1132 Farwell-avenue; 4 and 5 rms. and sunporches; also facing lake; $50 and $65; immediate occupancy; see jan. Bel. 3166.

6 Rms., Elec. Refrig., $42.50.
3701 N. Paulina, cor. Waveland—Steam ht., light on 3 sides; near stores, schools, and trans. Agent on premises.

DUPLEX STUDIO 5 RM. APT—20 FT. beam ceiling, woodburn. firepl., swimming pool, tile bath, cab. kit., refrig. incl.; recreation rms., facing 20 acre park. Gentiles. See Janitor, 2438 Estes-avenue, or Well 3000.

1233 WINNEMAC AVENUE—2D-3D; ATtractive, high grade 6 fl. bldg.; 5 lge., lgt., all outside rms.; sun par., slpg. pch. Pri. pch. Tile bath. Argyle L. Gentiles, adults.

4 ROOMS—AT THE LAKE.
7639 Eastlake-ter.; private beach, large rms., free refrig. Gentiles. See CLAYTON.

439 Melrose—Lake Shore-dr.
7 large bright rms., 3 baths, walls paneled and canvased. 10 closets. Modern conven.

76 EAST WALTON-PLACE.
Delightful town apt., 6 r., 2 baths; English garden. Inspection by appt. Tel. Sup. 1567.

905 GUNNISON-STREET [LAFAYETTE-parkway] [4810 North] 3rd floor—6 rms., 2 baths, inclosed porch, $60.
H. W. CROXTON & CO., Longbeach 6622.

WINTHROP-AVENUE, 5349—6 RMS., LIGHT and airy all sides; private front porch, sleeping porch; rent, $60.
H. W. CROXTON & CO., 4723 Broadway.

7616 EASTLAKE-TERRACE.
High class 6 rooms, 2 baths, sun parlor; screened porch; incin.; ex. trans. Edg. 3844.

6 RMS., STEAM HEAT; LARGE LIVING rm.; inlaid linol.; new range; refrig.; new dec.; beautiful location. $55. 4872 N. Paulina.

5335 MAGNOLIA—5 BEAU. RMS., 2 SLPG. porches; extra maid rm.; 3 baths; canvas walls; mod. Rt. $100. 1st apt. Ard. 2798.

5 RMS.—MODERN, LIGHT; REFRIG.; NR. all transp.; nr. No. Side; 4th floor. 1043 Rush-street. See janitor, 1037 Rush-street.

4 ROOM APT., $35—3265 BROADWAY; mech. refrig.; convenient to park, stores, and transp; completely redecorated.

— OUTSTANDING APTS. FOR PRICE — 4 and 5 rms., 7033½ Sheridan; $40-$57.50; beaut. dec., attrac. apts.; near beach, bus, L.

4 RM. UPPER FLAT, NEWLY DECORATED thruout, stove heat, ex. trans. $20. 2738 Best-avenue, near Diversey.

5 LARGE MOD. RMS.—REFRIG., PRIVATE front and back porch; avail now. 1839 Hammond-st., nr. Ogden-blvd. and Linc. Pk.

6 LARGE LIGHT RMS., 3D; 2 BATHS, tile kitchen and bath, canvas walls; garage. $80. 2742 Farragut-avenue.

2618 LAKE VIEW-AV.—5 ROOMS. OPP. Lincoln Park. Cool, quiet. Reasonable. See janitor or phone Lake View 3430 Monday.

5 SUNNY, CLEAN RMS.—STM. HT., HOT w.; pri. pch.; nr. lake, pk. $30. 149 N. Wells.

5 ROOMS AND BREAKFAST RM. 1ST APT. Immediate poss.; $55. 6225 N. Oakley.

6458 GREENVIEW—4-5 ROOM SPACIOUS corner apts.; inador; Loyola X. Poss. now.

5 RMS., $37.50; 6 RMS., $40; REFRIG.; 844 Fletcher. Apply 3158 N. Clark-street.

LGE. 4-5 RM.—ALL OUTSIDE; FREE REF.; porch, yard; very reas. 5028 Hermitage.

4 LARGE, LIGHT ROOMS—SUN PARLOR bus, L, surface trans. $40. 4458 Beacon.

ATTR. COR. 4 RM.—2 BEDRM.; STM. HT.; Frig.; $37.50; ex. tr.; adults. 1958 Byron.

4 MOD. RMS., 2 BEDRMS., TILE BATH; at lake; very reas. 816 Montrose-avenue.

5 LARGE, LIGHT RMS., REFRIG. REAS. 836 Lakeside-pl., at lake. Lawr. L. bus.

6 RM.—GAR. $55 IMMED. POSS. 1ST OR 3d; lg. liv. rm., glaz. por. 5317 Glenwood.

BEAU. LT. 6 RM. APT.—SUN PRL., EXTRA lav. G. E. refrig.; pch. 1410 Bryn Mawr.

CHOICE 4-5 RM. COR. APTS., TILE BATH, shower. Best trans. 5900 Magnolia.

4628 MALDEN, 1ST, 3D FL.—7 RMS., $45. H. W. CROXTON & CO., 4723 Broadway.

4½ OUTSIDE RMS., ELEC. REFRIG., steam. $32.50. Newly dec. 4110 Southport.

2305 ARTHUR—6 RMS. TILE BATH; 2D fl.; nr. trans. and shopping. Shel 5182.

5-6 RMS.—S. E. COR. FOSTER-SHERIDAN. Janitor on prem. 5133 Sheridan-road, bsmt.

5 RMS., SUN PARLOR, H. W. HEAT; G. E. refr.; new. dec.; gar. 1810 Summerdale-av.

5359 KENMORE-BALMORAL—5 RMS.; REF. Nr. L, bus, surf. Janitor on prem., bsmt.

1330 BIRCHWOOD — OVERLOOKS LAKE; attr 4-5 rm., 2 baths, sun par. Rog. P. 0541

4 ROOMS — GAS, LIGHT, REFRIG. FREE. Excel. trans. Adults. $40. 4441 N. Damen.

$35—4 RMS., STM. HT., ELEC. REF., 1ST flr. 1468 Irving Pk. Dirks, 1166 Diversey.

TO RENT—APARTMENTS—NORTH.

Four, Five, Six Rooms, and Larger.

7 ROOMS
LOCHBY COURT APTS.
3200 Sheridan Road
Distinctively located and designed without being prohibitive in price. You'll revel in the spaciousness of these delightful rooms, ample closets, white finishes ready to receive just the tone treatment that will best complement your furnishings.
Commanding view of yacht harbor; motor bus and surface lines to loop. Apartment has fireplace, gallery entrance, sun room, butler's pantry, 2 servants' bedrooms; kitchen scientifically planned and equipped with white porcelain range and electric refrigerator.
Miss Anderson,
3200 SHERIDAN-RD. BITTERSWEET 5922.
SUPERIOR 4622. DELAWARE 1641.

707 JUNIOR TERRACE
Overlooking Drive, Park, and Lake. 8 room apartments, one to a floor, one upper floor available; 4 exposures. Inquire Building or Call Fra. 0353.

DE LUXE 3 FLAT JUST COMPLETED.
6 rms., 2 tile baths, ultra modern tile kitchen, exhaust fan, 8 cu. ft. ice box; Lvg. rms. 17x22; wood burning fireplace; large dining rm.; breakfast nk.; pri. porch; recreation rm.; carriage rm.; cedar closet; oil heat thermostatically from each apt.; recess radiation; priv. garage. Agent on prem. Sunday, 10 to 5. 6541 N. Mozart.

Attractive 4 Room Apt.
Light and air on 4 sides; modern; all light painted woodwork; sun par.; new table top stove; G. E. refrig. Near L and lake, $40.
848 GUNNISON-ST. [formerly Lafayette-parkway, 1 block North of Lawrence-av.].
IRVIN JACOBS & CO.
PHONE RANDOLPH 2350 except Sunday.
PHONE KEYSTONE 9867 Sunday only.

— — ATTRACTIVE AND MODERN — —
4-5 rooms on 1st and 2d floor.
5042-50 GLENWOOD-AV.
Near best trans. and shops. Rentals, $37.50, and up. Agent on premises, or call
JOHN J. READY & CO.
4001 SHERIDAN-ROAD. BUCK. 0500.

215 E. CHESTNUT
4 ROOMS, BARGAIN: large living room, bedroom, dining room, kitchen, tile bath, shower. 3 large closets. 8 windows, corner open view; 24 hour telephone, elevator, office service; commissary, valet; walking distance; gas and refrigeration free.

3650 Lake Shore Drive
4 ROOMS—1 BATH $67.50
5 ROOMS—2 BATHS........$85.00
Overlooking Lincoln Park and Lake, Golf, bathing, riding, tennis, and other recreations.
OPEN FOR INSPECTION OR CALL BUCKINGHAM 1855.

TO RENT—APARTMENTS—NORTHWEST.

General List.

Complete October 1st Rental List
3 ROOMS.
3565 HENDERSON-ST., 3D—Elec., refrig., lge. rms., close to trans. and shops....$30
3½ ROOMS.
3541 N. CHRISTIANA-AV., 1ST-3D—Refrig., dinette, kitnt., light rms. $30
4 ROOMS.
3149 LELAND-AV., 1ST—Inador, refrig., except. large, near trans. $35
4511 N. KEATING, 2D—Mod. thruout, light rms., near trans., new bldg. $35
4703 N. LAWNDALE, 2D—Sunpar., refrig., Near schl., lge. rms. $37.50
4639-41 N. ALBANY, 1ST-2D—Refrig., inador; close to L; large rms., excel shopping $35
2631 AINSLIE, 2D—Free refrig., near schls., trans., lge. rms. $37.50
4871 N. TALMAN, 1ST—Free refrig., large liv. rm., firepl., shower $40
4743 N. HAMLIN, 1ST—Excell. loc., refrig., large rms., yard $35
3125 BERTEAU, 3D—Refrig., canv. walls, priv. pch., near schl., cor flat......$32.50
1750 AINSLIE-ST., 2D—Lge. rms., refrig., excell. shopping and trans. $42.50
5 ROOMS.
4724 N. TROY, 2D—Refrig., lge. rms., outs. pch., near shopping and trans.........$40
4316 N. SACRAMENTO—Near schl., refrig., enclosed rear pch., yard $42.50
2231 KEDZIE, 1ST-3D—Refrig., lge. rms., overlooking blvd. $37.50
3721 N. SAWYER-AV., 2D—Gar., slpg. pch., lge. rms., quiet neighborhood.........$45
4521 N. WHIPPLE, 2D—Mod., lge. rms., sunpar., refrige $47.50
5018 N. TROY-ST., 1ST—Sunpar., refrig., nr. school $42.50
4342 N. SAWYER, 1ST—Attrac. rms., encl. front pch., reas. $35
4869 N. ROCKWELL-ST., 3D—Sunpar., refrig., excellent neighborhood $42.50
4401 N. SACRAMENTO-AV., 2D—Lge. lt. rms.; attr. layout; exc. loc. $37.50
3727 N. BERNARD, 2D—Self heat, lge. rms., very light $30
4700 N. LAWNDALE, 2D — Sunpar., lge. livrm., refrig. $45
4433 N. BERNARD-ST., 1ST and gar., self ht., very desirable $30
4253 N. SAWYER, 3D—Very mod., sunpar., shower, refrig., sleeping pch. $50
3330 N. CLAREMONT-AV., 1ST — Shower, new refrig., arch doorways, gar..$42.50
6 ROOMS.
2924 LOGAN-BLVD., 3D—Large cor. apt.; exc. loc. $40
3730 N. CENTRAL PARK-AV., 2D—Self heat furn., lge. attrac. rms. $30

DRAPER AND KRAMER
INCORPORATED.
4662 N. Kedzie-av. Irv. 1808
OPEN ALL DAY SUNDAY.

4416 LOWELL-AV., 3 RMS., HTD...$27.50
4007 N. Tripp-av., 4 rms., heated..$25.00
3502 Kildare, 4 rm., htd., el. ref., gar.$37.50
3725 Byron-st., 5 rm. htd., el. ref.....$37.50
4132 Crawford, 5 rm. htd., el. ref.....$45.00
4121 Kilbourn, 5 rm. htd., el. ref.....$47.50
4014 Troy-st., 5 rm. furn. ht., gar...$30.00
6047 Keeler-av., 6 rm. htd., gar.......$45.00
4116 Argyle, 5 rm. brk. bung., gar...$42.50
Beesley & Co., 4219 Irving Pk. Pen. 2726.

KENMILL APTS.,
3713 N. KENNETH-AV.
3 and 4 rms., modern apts.; free gas, elec. refrig.; excel. trans.; Agent on premises.

One, Two, and Three Rooms.

2700 LOGAN-BLVD.—3¼ ROOMS; CRAFtex walls; elec. refrig.; 1st fl.; reasonable; immediate possess. Agent on premises.

3462 N. KEDVALE—CLASSY 2D APT.; LRG. 3½ rms., dinette; arched door, side lights, refr., shwr.; extra roll bed; pch., yd.

5100-18 N. KEDZIE—3¼ RMS.; G. E. REfrig., new stove; Gentiles; $30; Agt. on pre.

2 RMS., FREE GAS, ELEC. REFRIG., $24-$27.50. 4831 N. Springfield-avenue.

Four, Five, Six Rooms, and Larger.

3513-5 MEDILL-AV., 5 R. MOD. APTS., elec. refrig.; sleep. porches. Rents reas. App. Ginsberg on prem. or call Bel. 9005.

2530 N. LONG-AV.—5 ROOMS, 1ST FLOOR; enclosed porch; hot water, self heating. Reasonable. Good transportation.

3922 N. LE CLAIRE—5 RMS., COMP. REdec.; new refr. and new flat top gas stove. Reasonable. Available now. See Janitor.

3602 N. LAMON-AV., 2D FL.—4 RMS., STM. heat, Frigid. Janitor service. Avail now. Reasonable; or phone Longbeach 1811.

— — — 3847 N. SPAULDING-AV. — — —
5 rms., stove heat, $25. John C. Eggers & Son, 1931 Milwaukee-avenue.

1950 N. SPAULDING — VERY DESIRABLE 5 room apartment; decorate to suit. $42.50. Agent on premises. Central 4824.

3040 DIVERSEY-AVENUE—LOGAN SQ. DEsirable 4 rm. mod. New. dec. See owner.

N. CRAWFORD, 4917—5 LT. RMS., LGE. pch.; stm. ht.; elec. ref.; reas., resp. people.

6 LG. RMS., REFRIG., ENCLOS PORCH; separate heating. $45. 3126 N. Keating.

4613 N. KEYSTONE-AV.—5 RMS., ELEC. refr., mod.; reas.; good transp. Pens. 3480.

5 RMS., NEWLY DECORAT.; $32.50 MO. Keys at 4238 N. Kostner. Kildare 7496.

$27.50-$32.50—5 RMS. BATH GARAGE. Mills, 5552 North-avenue. Merrimac 6000.

5315 FULLERTON-AV.—6 LGE. RMS., decorated; refrig.; htd. Reas. Berk. 3051.

1539 N. CLAREMONT-AVENUE—6 ROOMS. MODERN; HEAT; LIGHT.

5 RMS., MOD., 2D, SEPARATE BOILER. Inq. Mon. 3926 N. Spaulding-av.

NEWLY DECORATED 5 ROOM FLAT, $17. Stove heat. 1725 Hancock.

COR. CICERO AND SCHOOL-ST.—5 RM. apts.; modern, refrig.; $40. See Janitor.

3054 WILSON—6 RMS., SUN PLR.; REF.; decorated. Adults. Nr. L surf. Lon. 6955.

2006 N. KEDZIE-BLVD.—CORNER 5 RMS.; $35; steam ht.; Frig.; adults; exc. trans.

6 LGE. RMS.—HTD.; REFR.; GLAZD. REAR pch.; in 2 fl.; ex. tr. 4111 N. Francisco.

2514 N. HARDING—MODERN 4 RM. APT.; inador bed, G. E. refrig.; $37.50.

TO RENT—APARTMENTS—NORTHWEST.

Four, Five, Six Rooms, and Larger.

Immediate Occupancy
4 ROOMS.
2960 MONTROSE; 3d; large corner apart.; attrac. layout $32.50
4549-57 N. HAMLIN; 1st and 3d; refrig.; close to school, shopping and trans.$35.00
3542 LELAND; 3d; Ultra mod., arched doorways, linoleum, new plumbing fixt. thruout $42.50
3240 SUNNYSIDE; 3d; sunpar., refrig., lge. rms. $35.00
5 ROOMS.
4939 N. SAWYER; 3d; sun par., lge., mod. rooms; refrig.; garage......................$42.50
5047 N. CENTRAL PK.; 2d; light, attrac. apt.; Electrolux refrig...................$42.50
6 ROOMS.
4500 N. SAWYER; 1st; double plumbing, refrig., sunpar.; cor. flat..............$50.00
DRAPER AND KRAMER
INCORPORATED.
4662 N. Kedzie-av. Irv. 1808.
OPEN ALL DAY SUNDAY.

LARGE, ATTRACTIVE APT.
Will make a very comfortable home. 6 rooms and study.
Very big living room; fireplace. Front and rear private porches.
High class, well maintained 3-apt. bldg.; $55.
2027 HUMBOLDT-BOULEVARD.
Ave. 2321.
IRVIN JACOBS & CO.
PHONE RANDOLPH 2350 except Sunday.
PHONE AVENUE 2321 Sunday only.

4321 N. RICHMOND.
Large attractive 5 room apartment in modern, well kept 4 apartment building. Newly decorated, private porch. Electric refrigeration, real bargain, $42.50. Agent on premises Sunday.
IRVIN JACOBS & CO.
Phone Randolph 2350 except Sunday.
Phone Avenue 2321 Sunday only.

CAN YOU BEAT IT?
2734 Menard-avenue [5800 West]. 5 rms., encl. pch., mod. 2 apt. bldg.; new. dec.; beau. flrs.; new mag. chef stv., refr., kit. lino. No. schl., church, stor.; gd. tr.; $33.50.

4 RM. UNUSUAL CT. APT.; BEAUTIFUL decorations. Free gas. Elect. refrig., shower. Spac. closets. Excel. trans. Agt. on prem. 3713 N. Kenneth-avenue.

7 Rms., Elec. Refrig., $50.
2801 LOGAN-BLVD., cor. California; lge., light apts.; steam heat. Agent on premises.

4105 N. LAWNDALE.
5 and 4 light rms., and inador; free gas. Frigid., steam heat. On prem. 2 to 6.

4 RM. APT., $32.50.
3705 Cullom-av., cor. Lawndale; elec. refrig.; 3d apt. Quennerstedt. Lon. 9820.

TO RENT—APARTMENTS—WEST.

General List.

. . . . . RENT NOW! . . . . .
IMMEDIATE OR OCT. 1ST POSS.
3 rms., Engl. base., stm. ht...........$23.00
3½ rms., bedrm. and inador. elec. refr.$35.00
4 rms., newly decorated, elec. refr....$33.00
4 rms., bedrm. and inador. elec. refr.$40.00
5 rms., large and airy...................$42.50
CICERO REALTY CO.,
407 S. CICERO-AVENUE. OPEN SUNDAY.

AUSTIN-MADISON BLDG.
ELECTRICITY, GAS, FRIGIDAIRE FREE. 2-3-4 room kitch., dinette; new, light, airy; Spanish lobby; all trans.; reas. 11 S. Austin.

One, Two, and Three Rooms.

3 RM. APT.—STEAM HEAT, $15; LARGE porch; no child. 2518 Washington-blvd.

Four, Five, Six Rooms, and Larger.

LARGE, NEW. DEC., STM. HT. APTS., ELEC. REFRIG., JAN. SERV. GOOD TR.
3222 DOUGLAS—6 ROOMS $37.50
3127 W. 15TH-STREET—4-5 ROOM..$25.00
1115 S. KEDZIE—6 ROOMS $25.00
1533 S. MILLARD—4 ROOMS $25.00
1311 S. ST. LOUIS—4-5 ROOMS.$23.50 UP
1925 S. SPAULDING—6 RMS...........$32.50
301-15 S. HALSTED—5-6 ROOM.$20.00 UP
KENNY BROS.,
740 W. WASHINGTON. HAY. 2700.

5 ROOMS, $50
5573 W. Van Buren-street. Fireplace, bookcases, shower, electric refrigeration, convenient to transportation and park. Vacant now. Newly decorated.
REALTY RENTING AGENCY
837 E. 79th-street. Triangle 3212.

4 ROOM APT.-$25.
3154 DOUGLAS-BOULEVARD.
Steam heat, janitor serv.; will decorate.
See agent on premises.
IRVIN JACOBS & CO.
PHONE RANDOLPH 2350, except Sunday.
PHONE AVENUE 2321, Sunday only.

— — — — 3 BEAUTIFUL APTS. — — — —
139 No. Homan, 6 rms., $60.
3117 Washington, 5 rms., $50.
4229 Jackson, 6 rms., $45.
All are modern and beautifully decorated. Ex. neighborhood; good transp. See these. WOELKE & HUEBENTHAL, 127 N. Kedzie.

BRIGHTMOOR APTS.
4-5-6 room ultra apts.; canv. walls; tile bath and shower; gas and refrig. included; excel. transp.; rentals $57.50 up; gentiles. Office in bldg., 36 N. Menard. Austin 2890.

— — DE LUXE 6 RMS., 2 BATHS — —
Near Garfield Park, $75. Unusually large rms. For inspection see agent on premises, 4221 Jackson-blvd., Sunday, 2 to 5 only, or call wk. days, Longbeach 2204.

4300 W. MADISON-STREET—4-5 ROOMS. 3d floor; steam; janitor; water pump; electric refrig. $32.50-$40. Connery & Sons, 4236 Madison, Ked. 5051.

DESIRABLE 4 ROOM APT.—LARGE, LIGHT rooms; good transp.; reasonable rental.
609-29 S. SACRAMENTO.
Resident Manager, tel. Kedzie 7788.

116 S. HAMLIN-AV.—6 RMS., SUN RM., 1½ baths; elec. refrig.; facing Garfield park; yard; 4 space garage; poss. Oct. 1.

TWO 4 ROOM APTS.—1ST FL., $15; 2D, $17; good trans. At 1702 S. Morgan-st.

4 RMS.—STM. HT., N. W.; GOOD TRANSP. $28 mo. 3832 Fulton-street.

BEAU. 5 RMS., SLEEP. PCH., FACING park; refrg.; $60. Karlsen, 1022 N. Kedzie.

269 N. CRAWFORD, 2D LEFT—FINE 7 rm. apt.; gd. tran.; h. w. ht.; reas. Im.pos.

5 RMS.—NEWLY DEC.; STM. HT.; 3D FL. reas. 2631 Augusta-blvd. Bri. 7297.

5 RMS., 2D—INCL. PORCH; GARAGE; T. top stove; refrig.; reas. 4848 Thomas.

TO RENT—APARTMENTS—SUBURBAN.

SOUTH.

Beverly Hills—24 minutes to loop.

10559-65 HALE-AVENUE.
3½-5 rms., light, canvas walls, tile bath, shower; must see to apprec. Bev. 8662.

6 RM. APT., BEVERLY HILLS—TILE bath, glaz. por.; nr. sch.; gar. $75. Bev. 5488

NORTH.

Evanston—19 minutes to loop.

BAIRD & WARNER
522 DAVIS-STREET.
HOLlycourt 1855 or GREenleaf 1855.

609-17 SHERIDAN-ROAD
4-5 rms., $55-$75-$82.50. "West Towers." Free refr., canvas walls. Near lake.

900 REBA-PLACE
4-5 rms., $42.50-$50. Front porch, rear yard.

822 FOREST-AVENUE.
4 rms., $50. Immediate occupancy. Free refrigeration.

925-31 FOREST-AVENUE
4-5 rms., $52.50-$72.50. Free refr. Near lake and main-street; transportation.

718-24 HINMAN-AVENUE
4-5 rms., $52.50-$65-$72.50. Free refr. Conv. to Main-street and lake.

904 HINMAN-AVENUE
Colonade apartments, 1 and 2 bedrms. Modern kitchenettes, $55-$65.

1633-41 HINMAN-AVENUE, 418-20 CHURCH
6-7 rms., $110-$115-$120. Near Lake and Davis-streets. Shopping, transportation, churches.

820 JUDSON
4 rms., $52.50. Pleasant south and east exposure. Convenient location.

7 AND 8 ROOMS.
3 AND 4 BATHS.
In the finest building on North Shore, overlooking lake. Elevator attendants, day and night; garage service. Apartments have large rooms, excellent closet space, woodburning fireplaces. McGUIRE & ORR, Inc., 530 Davis-street, Evanston, Rog. Pk. 3213, Gre. 1080.

CLYDE-AV., 124 [2 BLKS. W. HOWARD L] —4 and 5 rms., beautifully decorated; everything new; inlaid linol., shwr. $45-$55.

6 RMS., 2 BATHS, CANVASED WALLS. Reas. 136 Custer-street, Ev. 2d. Shel. 0923.

LOVELY 6 RMS., 2 BTHS., PANTRY, PCH., yard; near lake. Reas. University 5592.

WEST.

Berwyn—17 minutes to loop.

$37.50—3½ RM. MOD. APT.; ELEC. REF.; nr. L. 2203 S. Ridgeland-avenue.

Oak Park—16 minutes to loop.

709 GARFIELD-AV., OAK PARK—4 ROOM and 3½ room bedrm. apts., $45-$50. Elec. refrig.; well kept building. Immediate occupancy. Agent on premises.

TO RENT—FURNISHED APARTMENTS

(See Also Hotels and Apt. Hotels.)

SOUTH.

OVERLOOKING GRANT PK.
1142 S. MICHIGAN.
2-3 Rm. Apts. Newly Furn.
RENTALS $50 PER MONTH AND UP.
10 min. walk to the Loop.

5430 UNIVERSITY-AVENUE
4 rooms with 2 bedrooms completely furnished; electric refrigeration, gas and light free; near U. of C. Agent on premises will show; $38.50-$45.00.

KIMBARK GARDEN APTS.
5317 Kimbark—1-2-3-4 rms.; beau. furn. and unfurn.; midst flower gardens; 3 rms. consist large liv. rm., inador bed., bedrm., kitnt.-dinette combined; rent reas. See Jan.

LUELLA APTS.
2 rm. furnished apts.; free gas, light, refrigeration; I. C. trans.; $40. Manager on premises daily. 7309 Luella-avenue.

FOR RENT IN CHOICEST OF HYDE PARK—3½ rms., elaborate new furniture and carpets; twin beds; tile bath and separate shower; canvased walls; maid service. See Manager on premises. 5465 Everett-avenue.

5 ROOMS AND SUN PORCH—NEWLY decorated and completely furnished in a delightful "homey" manner; Frigidaire; reasonable rental; excellent transp., 834 E. 56th-st. Midway 2463.

Beautifully Decorated.
5235 Woodlawn, 4 beau. lge., light rms.; inador; refrig. Orr Realty Co., 1315 E. 53d.

ATTRACTIVE 6 ROOM APT., NICELY FURnished; restricted neighborhood; rent part or all. Very reasonable. 6026 St. Lawrence. Dorchester 1628.

7146 LOWE-AV.
UNDER NEW MGMT.—Hamilton Park Apts. 2-3 rs., comp. frn.; nr. trns. Reas. Rad. 3930.

CUT RATE RENTALS.
1-2 rm. kit.; new. dec.; $35 up; complete ser. Almyra Hotel, 5111 University, nr. H. P.

6811 Paxton. Fair. 5252.
1 rm. apts.; new. dec.; neatly furn.; finest bldg. So. Shr.; I. C. trans. Rates reas.

COMP. FURN. MODERN AIRY. LARGE 5 rms., accommodate 5; nr. U. of C.; Frigid., built-in tub, shwr.; porches, $65. Refers. French. 6129 Greenwood-av. Fairfax 6124.

BILTMORE, CORNER 53D AND HARPER—1-2 rm. kitnts., attract.; light, elec. refrig., elevator; $30-$35, or $7-$8.50 week.

AT ONCE—SUMMER OR LONGER; BEAU. furn. 7 rm. apt. opp. sm. pk. Nr. Univ., lake, 1 blk. bus, I. C. Ex. Gentiles. Ken.2100.

5410 WOODLAWN-AV.—[NR. U. OF C.], 6 lg. lt. rms., 2 pvt. pchs., genl. elec. rfg. Cent. 0033 days or Fair. 3752 eves. or Sun.

2 ROOMS, PRIV. BATH AND ENTRANCE; linens, refrigeration, gas and electric; nr. 63d-Western; $40; adults. Ph. Hem. 0903.

2½ RM. FRT. APT.—NICELY FURN., WHT. kit., lge., airy, gas, elec., linens free. All trans., 4167 Berkley-st. Oak 2144.

5455 BLACKSTONE — CORNER 54TH-PL.—1-2-3½ rm. apts., elev. bldg., new, carpeted floors. $35 up. Also unfurnished. Pla. 6050.

3½-4 LARGE RMS., FREE GAS, REFRIG., facing park; bus at door; 2 blks. to L. $45-$50. 4336 Drexel. Oak. 4951.

ATTRACTIVE 3 R. APT., OR WILL SHARE with bus. woman. 7118 East End-avenue.

6 COMPLETE RMS. OF FURN.; NO DEALers. 909 E. Marquette, 1st. Mid. 3316

GARFIELD-BLVD., 1506—NR. ASHLAND 2-3 rms., $9; pri. ba., pch. Rep. 2518. Adults

2 4-RM. APT. AND SLEEPING PORCHES; good trans. Went. 7792. 661 W. 66th-st

2444 MICHIGAN-AV.—PRI. BATH; CLEAN. AIRY KITS., free gas, elec.; $3-$7 wk.

6332 S. ADA—MODERN 2 ROOM REAL kitchen; gas, light, refrig., priv. bath.

810 HYDE PARK-BL.—4 R. APT., BDRM., inador, refrig., $10 wk.; 2-3 r., bth., $7-$8.

5114 KIMBARK—3 ROOMS, KITCH., BEAU. furn., airy, and perfectly arranged. $55.

69TH-ST., W., 623—1-2 RM. COZY APTS.; newly dec.; uphol. furn. $4-$7. Nor. 1800.

4414 ELLIS-AV—4 ROOMS; COMPLETELY furn. frt. apt., modern, newly dec.; ex. tr.

COMPLETE SERVICE—QUIET; L. SUR., R.I. bus; cut rate. 6818 Normal. Nor. 6824.

2 RM. KITCHENETTE — LIGHT, ROOMY. Reas. 2217 E. 71st. Ph. Hyde Park 7267.

SOUTHWEST.

6339 S. CAMPBELL—1 AND 2 ROOM FURnished kitchenette apts. $5.50 and up.

NORTH.

6751 SHERIDAN-ROAD.
One room Kitchenette. FREE gas, electricity; refrigeration; $40 per month. See Mr. Walsh, agent, on premises.

915 GLENGYLE-PLACE.
East of Sheridan—2-3 rm. kitchnt. apts., attr. furn. Close to beach, ideal tran. Daily maid serv., linens, refrig., light, gas; reas.

BEACHVIEW APT. HOTEL.
Beau. furn. and decor., 2, 3, 4 rm. apts. Compl. hotel service; as low as $40 per mo. 7645 SHERIDAN-ROAD.

ATTRACTIVE 6 ROOM APARTMENT—3000 Sheridan-road; all outside rooms, with 3 baths. Handsomely furnished. Will rent until May 1st to a refined couple with good references. Address G L 49, Tribune.

536 GRANT-PLACE.
2 room kitnt. apts.; completely furn.; new bldg.; electric refrig.; dressing room; shower; best transp. $37.50 mo. Moh. 3387.

ASHLAND PLAZA APTS.
4222 N. Ashland, 1 rm., 2-3 rm. bedrm. apts.; lt., airy; comp. serv.; nr. tran.; $9 wk. up.

BEAUTIFUL SMALL FURN., FACING lake; 16th fl., Edgewater Beach apts., 5555 Sheridan; Sept. 15 to Nov. 1; $195 for term. Inspection by appt. Mr. Bohan. State 0633.

4554 Malden—$8.75 Wk.
S. W. Cor. Wilson, 1-2 rm. kitch. apts.; new. dec.; pri. bath; frig.; md. ser.; nr.L.bus.

596 HAWTHORNE-PLACE.
Attractive 1 rm. Pullman kitnts.; everything furnished; elec. refrig.; $35 up. Buc. 0147.

ALDGATE APTS.
5541 Kenmore, 2½ rm. kitnt. apts.; compl. service; blk. all trans., lake; reas. rental.

. . . 3750 LAKE SHORE-DRIVE . . .
Charming, spacious 4 room apartment; elevator building. Beautiful view from every room; 1 year or longer. Lobby floor. $135.

2 ROOM APTS., $50 UP.
6812 WAYNE-AV. Elev. bldg.; refrig.; maid service; near lake, Morse-av. L sta.

. . . 2 ROOMS, $40; 3 ROOMS, $60 . . .
Hotel service, switchboard, elevator, new furniture; references required; L and bus. 4544 N. HAZEL-AV. LONGBEACH 7241.

Modern Studio Apt.
Furn.; slp. balcony, shower, dinette, kitchnt., Frigid., firepl. 53 W. Burton-pl. Del. 8138.

4500 MALDEN-ST.—1-2-3-4 ROOM APTS.; furn.; newly decor.; service, elec. refrig.; modern; $32.50 and up. Ravenswood 9375.

BEAU. FRT. 3 R. KIT., ATTR. FURN., NEW carpet; gas, lt., refrig. free. Inspection invited. Charmaine Apts., 4737 N. Hermitage.

LIGHT, AIRY 4 RMS.—ATTRACTIVELY furn., extra inador; Frigid.; quiet, clean; near all trans. 4649 Malden, Sunny. 7540.

1100 N. DEARBORN—1½ ROOMS FURnished complete. Available fifteenth. References exchanged. Superior 4955. Apt. 703.

DEARBORN, N., 1358—NEWLY FURN. and dec. 1-2-3 rm. kit. apts., pri. baths; nr. Lincoln Pk.; Lake; 10 min. loop.

6 BLOCKS LOOP—CHOICE STUDIO APT.; large living rm., kitnt., priv. bath, fireplace; near lake. Michigan-av. $45. 218 E. Huron.

2223 ARGYLE, 3D—SPAC. 3¼-4 FURN. rms., twin beds in bedrm., 4 clos., ex. inador, newly dec., elec. ref., $45. Lon. 3887.

IDEAL 4 RM. APT., LARGE, AIRY; LGE. pch.; new. furn.; sublse. 4850 N. Sacramento. Jun. 9596.

BEAU. FURN. 3 R. APT., $37.50; GAS, LT., el., refrg., shwr.; nr. lake and golf links; good trans. 805 Cornelia. Well. 6116.

4 RM. BEAU. FURN. APTS.; BEDRM., INador; liv. rm., dinet., kit.; $47.50 up; maid avail.; no child; protect. bldg. 5559 Magnolia.

BEAUT. 3 RM. FURN. APT., FACING EDG. Beach hotel, lake; leaving for Europe 5 wks. Longbeach 1400, 502. Dr. Gahagen.

. . . . 2½ ROOMS, $47.50-$50 . . . .
Completely furn.; carpeted floors; tile baths; gentiles. 1712 Estes-av. Rog. Pk.6186.

— — — — THE CHESTERFIELD — — — —
2 rooms, $50; 3 room bedroom apt., $65; elevator, maid service. 553 Oakdale-avenue.

3 RM. KITCHENETTE; SINGLE RM. KITCHenette; also sleeping room, G. E. refrig.; good trans. 3719 Pine Grove.

FOR QUIET COUPLE, EMPLOYED; NICE furnish, 2½ rms. 3521 N. Marshfield.

917 GALT-AV.—3 RMS. BEAU. FURN.; bedrm., pri. bath; exc. tran.

RAVENSWOOD-AV., 4919—MORE NEWLY remod. 2-3 furn. rm.; gas, elec.; $6.50.

4 LARGE RMS. AND SUN PAR., NR. LAKE. Eleg. furn. Very reas. Longbeach 3807.

1430 FARWELL—EXCEP. 4-5 RMS.; INAdor; col. tile shower; nr. lake. Hol. 4477.

COZY 4 RM. APT. BEAU. FURNISHED; responsible party. 553 Belmont-avenue.

4 RM., CARPT., REFRIG., SHWR.; 2 BEDS. Adults. Thorndale L. $50. 1330 Norwood.

1063 COLUMBIA-AVENUE—4 DOORS OFF lake; 2½ rm. bedrm. apt. Briargate 5185.

MODERN 4 ROOM HOMELIKE APT.; 2 beds. refrig; $45; adults. 5827 Glenwood.

FRONT 4 RM.—NEW FURNITURE THRUout; only $60; ext. bed. 1656 Juneway-ter.

1239 N. DEARBORN—ATTR. 2-3 RM. studio apts.; refrig.; reas. Del. 2068.

SUBLET 6 ROOM APT.; FRONT PORCH; near lake, bus. "L" $75 Rogers Pk. 8833.

739 BELMONT—LAKE VIEW APT. HOTEL. Kit., elevator, comp. serv. Lake View 8722.

32 E. BELLEVUE-PLACE—MOD. 2 R. APT. tile bath; well furn.; walk to loop. Reas.

4 RMS.—IN-A-DOR BED, ELEC. REFRIG.; $37.50. See janitor. 7637 Greenview-av.

922 WRIGHTWOOD—NICELY FURN. 2 RM. apt., $31; also 2 rm. apt., $28.

TO RENT—FURNISHED APARTMENTS

NORTH.

4200 HAZEL-AVENUE
2 TO 4 ROOMS,
$47.50 TO $77.50.
High grade elevator bldg.; beautifully furnished; very good trans.; 2 blocks lake and Lincoln park extension.
BURT R. KIELY & CO.,
4202 Broadway. Wellington 3460.

215 E. CHESTNUT-STREET.
Sublease beautiful 5 room furnished apartment. Piano, radio, oriental rugs, 24 foot living room, 2 bedrooms, 2 tile baths and showers, 5 large closets, gas and refrigeration free. Commissary. 24 hour elevator, switchboard. Immediate possession. Walking distance. Bargain.

3520 Lake Shore Drive
Overlooking Lincoln Park at Belmont Harbor. Two beautifully furnished apartments—one 3½ room and one 4 room available for immediate occupancy. Modern in every respect. Agent on prem.
BITTERSWEET 3722.

LOYALTON APTS.
4630 BEACON-STREET.
Offers beau. furn. 1-2-3 rm. large apts.; complete serv.; nr. trans.; wonderful values at $40 up. Inspection will convince you.

4544-46 N. DAMEN-AV.
Excep. attractive 1½-2 rm. furnished kitchenette apts., newly decorated; finely furnished and equipped; cool and cheerful; modern, well maintained bldg.; beautiful residential locality. Rentals $32.50 up. 2 blks. to L bus and steam transp. Surf. convenient.

3 ROOM APT., $42.50.
NEAR LAKE.
1334 GREENLEAF. OFF SHERIDAN. FREE REFRIG., GAS; NEW. DEC., BEAU. FURN.; NR. L, BUS, SCH. AGT. ON PREM.

THE GEORGE ARMS.
Large, light, 1-2 room kitchenets, $32.50 up. Modern building. New Frigidaires.
1050 George-st. (2900 N.).

Morcelia Apt. Hotel.
$35 PER MONTH.
1½-2 rm. kitchenettes; large, airy; newly dec. and furn. Quiet, select clientele. 4047 KENMORE-AVENUE.

THE SHEPPARD.
Aristocrat of Rogers Park.
1-2-3 room kitchenettes, $40 up.
6822 NORTH ASHLAND.

1-2 R. DINETTE APTS.
Newly decor.; nicely furn.; nr. A1 shopping and amusement center. All trans. Free light, gas, Frigid., linen and maid service. 4736 NORTH MALDEN-STREET.

ATTRACTIVE 8 ROOM APT.
Lake Shore-drive elevator building; woodburning fireplace, paneled library; good view of lake and park; 1 or 2 year lease. Gentile. $275. Bittersweet 2345.

1400 Lake Shore Drive
Sublease, completely furnished apartment. 2 months. 4 room efficiency; lake exposure. AGENT, WHITEHALL 4180.

NORTHWEST.

2740 N. SPAULDING.
2-3 room kitchenette apts., nicely furnished, gas, electric, and refrigeration included in rent. $35 and up. All transportation.

3919 N. TRIPP—5 ROOMS, 2D; REDECOrated; furnace, encl. pch.; Frigidaire; surf., bus, 1½ blks. N. W. R. R. $40. Palis. 7938.

BEAU. 1-2 R. FURN. APTS.; ELEC. REF.; 1 blk. N. W. Ry.; low rent. 3903 N. Tripp.

KEDZIE-AV., 4936—1-2 RM. PULLMAN KIT. apt.; refr., maid serv.; $7 wk and up.

2440 N. KEDZIE—2 ROOMS, $42.50; NEWly furn.; maid serv.; blk. to L. Spa. 7172.

4742 N. CENTRAL PARK—4 LG. RMS., 1ST flr.; nr. L. schl.; $45, incl. gas, elec.

4354 ELSTON—2 RM. APTS., LT., AIRY, new. dec.; Frig., shower; reas.; also garages.

LOGAN SQ.—2746 KIMBALL, 2D, 5 RMS. Nice furn., redec.; refrig. Reas. All tran.

WEST.

2239 WASHINGTON-BLVD., AT OAKLEY—2 extra large front rms., nicely furn.; private bath, kitchen, Frig., laundry privileges; $8 per wk.; all trans.; 10 min. loop.

"OAK PARK CHATEAU."
Furn. apt. hotel; twin beds; 24 hr. swchbd. Gentiles. 330 N. Austin. Vil. 8500. Aus.8510.

2127 JACKSON—2-3 RMS., COMPL. FURN., $6-$10; single rms., $3; excellent transp.

8 ROOM APT. REASONABLE. GOOD transportation. 3006 Madison, top floor.

ROSANNE KIT. APT.—MAID; REFR.; LOW rt.; all trans. 4024 West End. V. B. 6679.

2½ RM. KITNT. APT.—PRIV. BATH, PRIV. entr.; gd. trans.; reas. 4056 W. Cermak-rd.

SUBURBAN.

$32.50—2½ RM. MODERN APT.; ELEC. refrig.; nr. L; 2203 S. Ridgeland, Berwyn.

WANTED—TO RENT—APARTMENTS.

RESPONSIBLE COUPLE WITH 8 YR. OLD girl want 5 rm., 1st or 2d fl., or house, available Oct. 1; must be in gd. nghbd. on N. or N. W. Side or adj. suburb; nr. grade sch., trans. and shopping district; rent not to exceed $50 or $40 if house. Give details and exact loc. Address Y N 419, Tribune.

APT.—LOOP, SO. SHORE; 6-12 MO.; BY reputable artist. Exch. professional, mural, inter. dec., portrait wk. Hotel, club, or individual. Address Y X 356, Tribune.

MOD. 5 RM. APT. IN 2 OR 3 FAM. BLDG., nr. R I. or I. C. and surf. 3 adults. Reasonable. Address Y N 205, Tribune.

ADULTS WANT 6 ROOM MOD. PRICED clean apartment near n. or w. side L. Address K 316, Tribune.

RETIRED OFFICER DES. 3-3¼ APT. N., N. W.; $27 to $30. Must be clean. Porch, ph. after 11 a. m. Newcastle 0582.

5 ROOMS, HEATED, 1ST OR 2D APARTment, South or South West side, October 1, $30. References. STEWART 5939.

SMALL FUR. APT.—ELEC. RFG.; PR. PCH.; Garfield-Columbia Park district, by couple with child., reas. rt. Address K 570, Tribune.

CPLE.—NO CHILD.; 4 RM. APT., HTD.; empl.; A1 refs. or take care of offc. or bldg. for free rent. Address K 231, Tribune.

TO RENT—STORES.

Central.

UNUSUAL SPECIALTY SHOP OPPORTUNITY
Excellent ground floor location on main corridor in World's largest building. 15,000 employees; enormous corridor traffic. Excellent display possibilities. Whi. 4141.
LOW RENTAL.
ROOM 933.
MERCHANDISE MART

39 W. VAN BUREN-ST.
S. E. cor. store with frontage 24 ft. on Van Buren-st. and 65 ft. on Dearborn-st., also lobby entr., suit. men's furnishings, clothing, shoes, hats, other merchandise.
HALL AND ELLIS, AGENTS.
37 W. Van Buren-st. See Mr. Holeman.

N. W. COR. RANDOLPH AND WELLS; Randolph 2d from corner; deep with basement if desired.
Shanklin & Co., 111 W. Washington-street.

N. W. COR. RANDOLPH AND WELLS; REmodeled; large or small; $20 up; see agt. or Shanklin & Co., 111 W. Washington-st.

South Side.

DRUG STORE—LOC. COR. STORE AT 111th and Wentworth. Modern steam heated building, in strong Dutch-Swedish neighborhood; newly decorated. DONALD O'TOOLE & CO., 447 E. 111th-street, Pullman 7400.

1309 EAST 53D.
Located in most populated section of Hyde Park; suitable for any mercantile line. EIGER REALTY. 140 N. DEARBORN.

CORNER LOCATION NEXT TO L STATION, ideal for delicatessen, tailor, beauty shop. 4119 Ellis-avenue.

DRESS SHOP—WITH COMPLETE FIXtures; steam heated; reas. 3341 S. Halsted.

655 E. 71ST-ST.—NR. COTTAGE GR. STORE, suit. bus. or office, $20. Dre. 6408.

North Side.

916 BELMONT-AVENUE.
Large double window store. Herman Brown and Company, Irving 2840.

MODERN STORES IN BELLE SHORE APT. Hotel Bldg., 1062 Bryn Mawr-av. Suitable dress shop, haberdasher, shoe store, children's wear, lingerie shop, other merchandise.

1547 JARVIS-AV., AT L STA.; 648 SQ. ft., stm. ht., liv. rms. upstairs if desired; avail. now; agent on premises.

STORE AND BASEMT.—SUITABLE CANDY mfg. or any business. On carline. Heated; low rent. Apply 756 Brompton, L. V. 6587.

4721-21½ BROADWAY—LGE. DBL. STORE or will divide. In center of activity.
H. W. CROXTON & CO., Longbeach 6622.

2318 DEVON—NEW STORES; LGE. DISplay wind.; suit. ladies' wear, mill., dry goods, haber., rugs, lino., etc. Well. 2688.

3654 WILTON—BET. GROC.-MEAT MKT.; suit. tailor, etc.; low rt. Long. 4210.

BRICK STORE—5 RM. ABOVE 6 CORS.-blvd. Lincoln-Racine. 1164 Diversey. $45.

LARGE STORE—GOOD FOR TAVERN; cor. North-avenue and Clybourn. She. 0325.

BRICK STORE—5 RM. ABOVE, 6 CORS blvd. Lincoln-Racine. 1164 Diversey. $45.

TO RENT—STORES.

North Side.

928-30 BELMONT-AVENUE.
Two beautiful stores available now, suitable for ladies' ready-to-wear, grocery, market, tavern, or others. Bargain price. Long lease if desired.
FIRST UNITED FINANCE CORP.,
215 West Randolph-street. Franklin 1966.

2501 DEVON-AV.—LARGE CORNER SUIT. drugs or women's apparel; betw. 2 dept. stores and chain stores. Attractive rent.
S. E. TERMAN & CO.
10 S. LA SALLE-ST. RANDOLPH 3177.

3504-06 BROADWAY, N. W. CORNER CORnelia—12x30 store, suitable for sandwich shop, delicatessen, shoe repair, etc.
SONTAG BROS., 2730 N. Clark-street.

Northwest Side.

5912 ADDISON-ST.
Store with living quarters and complete bathroom; good neighborhood.
Very low rent—$27.50.
IRVIN JACOBS & CO.
PHONE RANDOLPH 2350 except Sunday
PHONE AVENUE 2321 Sunday only.

$50—2413 N. CICERO-AV.
Large, heated store; good location. HERMAN BROWN & CO., 3457 Irving Park-blvd.

LARGE MODERN STORE, STEAM HEAT. 3117 Montrose-avenue; reasonable. Inquire 3119 Montrose-avenue, 2d floor.

LARGE SHOWROOM — SUITABLE FOR paint, auto, supply, electric; also garage. 3420 Irving Park-blvd. Tel. Irving 1434.

2 LARGE, MOD. STORES—1078-80 MILwaukee-avenue, nr. Tell pl. Rent $45 each.

West Side.

5828 WEST CHICAGO-AV. NEXT DOOR to five and ten and other chain stores; will enlarge to suit tenants. LEWIS J. ISAACS, MONROE 0169

Suburban.

— — — — — EVANSTON — — — — —
Old Established Dry Goods Location. Situated South Evanston, in heart of live business district. Owner will consider investing small amount to assist enterprising small dry goods establishment to expand. Size 50x100. In excellent condition. Has numerous skylights. Frederick A. Cooper, 1505 Chicago-avenue, Evanston. Shel. 3030.

STORE—WITH FRUIT STORE FIXT., NEXT to prosperous meat shop; can be operated jointly as food mart or for any other bus. Opp. large theater, modernistic front. $65. 5237 W. 25th-street, Cicero, Ill.

742 ELM-ST., WINNETKA.
Ideal for retail shoe store or bakery. PHONE WINNETKA 3250.

58 MADISON-STREET, OAK PARK; GOOD loc. for dry gds., gents' furn. Ph.Euc. 5515.

Miscellaneous.

STORE LOCATIONS.
Desirable for all purposes. Burroughs Realty, 4076 Milwaukee-av. Kildare 6100.

TO RENT—OFFICES AND SHOPS.

Central.

536 LAKE SHORE-DRIVE.
Corner Ohio-street. Offices, display and stockroom space fronting on the lake, unlimited parking, 600 to 12,000 square feet. Low rent.
E. N. Duerlein & Co.
Exclusive Agents. Superior 4761.

. . $20—OFFICE—PHONE—SECY.—$20 . .
Well furnished private office in heart of loop. Must be seen to be appreciated. Call today at
82 W. WASHINGTON-ST.,
ROOM 420. ANDover 5696.

MIDLAND BLDG.
176 W. ADAMS-STREET.
Most Reasonable Rentals in Loop.
1 suite offices, 1,303 square feet. Unusual bargain. Other units $25 up. Randolph 5650.
PAUL STEINBRECHER & CO., Agents.

JUST OFF MICHIGAN-AV.
General postoffice in building. Very light office, studio, display or laboratory space. Fine service. Low rent. Unlimited parking.
EDWIN J. BOWES JR. & CO.,
154 E. Erie-street. Whitehall 6026.

S. W. Cor. State-Washington
32 N. STATE. Attractive offices; north light; night service; center Loop; single room, furn., $20; with reception room, $35 up; beautiful desk space, phone, steno.
SWIGART & CO. Room 601.

A REAL SPECIAL.
2 pri. offices and rec. rm. Completely remodeled, incl. indirect lighting, etc. Very reas. 20 E. Jackson. Har. 7490.
BAIRD & WARNER Management.

Insurance Center Building,
330 SOUTH WELLS-STREET.
Several ideal offices, large and small, in latest type building at lowest prices in loop. Excellent light. Harrison 5080.

Furn. or Unfurn. Offices.
Secretarial and phone service available; excellent light; reasonable rental.
MR. HOLEMAN. ROOM 1675,
Old Colony Bldg. 407 S. Dearborn-st.

21 E. VAN BUREN-ST.
Office suite, 3 exposures, 850 sq. ft., 375; others, $15 up. Excellent tenancy. Hogan & Farwell, Inc., Room 311. Webster 2956.

SUBLET 1 OR 2 COMPLETELY FURnished private offices and reception room. Prefer individual who has steno. Small part of whose time will be available. Lewis, 612 N. Michigan. Rm. 617. Superior 8568.

SECURITY BLDG.
189 W. MADISON-STREET.
Single offices, $20. Double offices, $30.
Owned, managed by University of Chicago.

DAYLT. OFFICES AND STUDIOS—55-57 E. Wacker-dr., cor. Wabash-av. Some $15 mo. st. front, $25. Apply bldg or MURRAY WOLBACH, 110 S. Dearborn-st.

2D FL., 51-53 E. WACKER-DRIVE, COR. Wabash; 3,000 sq. ft. [will divide], suit. office, studio, display or light mfg. Reas. rent. MURRAY WOLBACH, 110 S. Dearborn-st.

SHARE 3-ROOM SUITE, PROFESSIONAL woman; very reasonable rent.
6 N. Michigan-avenue, State 5613.

WESTMINSTER BLDG., 110 S. DEARBORN. Exceptionally desirable daylight offices. FRANKENSTEIN & CO. CENTRAL 5753.

BIGGEST BARG. IN LOOP—NEWLY REmod. bus. offices, lt. mfg. See to appreciate. Few left. 189 N. Clark.

VERY LARGE, LIGHT OFFICE AT THE LOWEST RENTAL IN THE LOOP. RANDOLPH 0334.

FURN. PRIV. OFFICE—LIGHT COR. ROOM; carpet; secy. and phone serv. incl., $17.50-$27.50. 203 S. Dearborn. Webster 1693.

NORTH AMERICAN BLDG., 36 S. STATE. ATTRACTIVE SUITES AVAILABLE. ROOM 1402. RANDOLPH 6160.

DESK SPACE, $10 PER MO.; PRIVATE offices, $25; switchboard and reception rm. services. 173 W. Madison, Room 1205.

CONCESSION ON 3 ROOM SUITE, STRAUS Bldg. Phillips Petroleum Co., 3666 Archer-avenue. Virginia 1200.

SUBLEASE — REASONABLE, DESIRABLE, carpeted, 2 private and large reception room suite. Apply rm. 536, 29 S. La Salle.

MAIL, PHONE, USE DESK, $2 MO. 18 YRS. dependable serv. 56 W. Washington, R. 514.

$1 MONTH—MAIL-PHONE SERVICE. USE office; reliable. 203 S. Dearborn, Rm. 901.

TELEPHONE, SECRETARIAL SERV., INC. Mail-phone; 24 hour serv. 333 N. Michigan.

DESK IN PRI. OFC. REAS. MAIL ADDRESS —180 N. MICHIGAN—RM. 313.

BUSINESS WOMAN OR COM. ARTIST TO share office; Mather Tower. Fran 3576

MAIL, PHONE SERV.—AMER. BANKERS' Insur. Bldg., 43 E. Ohio, R. 724. Sup. 1780.

PROF. WOMAN SHR. SM. LOOP OFFICE same; reas.; refs. Address YX 412, Tribune.

DAILY NEWS BLDG.—½ PRIV. OFFICE. Rm. 865. Tel. service; $15. Ph. Sta. 5161.

Outlying.

Physicians and Dentists.
930 Belmont-avenue; beautifully appointed offices, suites. Mod., corner. Prices right.
FIRST UNITED FINANCE CORP.,
215 West Randolph-street. Franklin 1966.

FOR RENT—DESIRABLE OFFICE IN CENtrally located office bldg. Ideal for young physician. Share suite with well established dentist. Phone Hammond 1420.
Summers Pharmacy, Hammond, Ind.

4756 FULLERTON-AVENUE
1 and 2 room offices; reception room, $20-$25. Herman Brown Co., Irving 2840.

BUSY CORNER, HALSTED AND POLK—3 flrs., stores, 11 offices and hall. Suit. lgt. mfg. or will divide. Columbus 0020.

OLD ESTABLISHED OFFICE LOCATION for doctor, over corner drug store; heated. 4958 W. Chicago-avenue.

EXCEL. LOCAT. WITH BUSY HEALTH inst. for Beauty Shop, Chiropodist, Dentist, Optometrist, etc. Phone Nevada 10182.

2,300 SQ. FT.—FORMER PRUD. INS. QUARters, offices, assembly rm.; also 1,500 ft. on 1st flr. cor. bldg. Dirks, 1166 Diversey.

LARGE, BRIGHT OFFICES, SUIT. LIGHT mfg. 1507 E. 55th-street. Fairfax 2525.

INDUSTRIAL PROPERTY.

WANT TO BUY WOODWORKING PLANT ON track, 100,000-150,000 ft.; must be barg. Give details. Address Y Y 477, Tribune.

36,000 SQ. FT., ULTRA MOD., 1 STY. spkld. bldg.; lge. well appointed offcs.; loc. fine dist. N. W.; sell at sacr. Ran. 2311.

RENT LOFT—5,000 SQ. FT.; SPRINKLER system; reasonable. 1720 N. Damen-avenue for information. BUTTERFIELD 1285.

FOR SALE—COR. 1 STY. BLDG., 17,200 SQ. ft. ofcs., 2d fl. spkld., oil burn., shipping dock. Cheap. Harrington & Co. Rand. 2311.

TO RENT OR SELL HIGH GRADE INDUStrial building. 20,000 sq. ft. Evanston. Address Y Y 479, Tribune.

FACTORIES, WAREHOUSES. CHITTICK, INC. RANDOLPH 2380.

SHOP—LIGHT, 38X38, FOR LIGHT MFG. More space if needed. 1722 W. Adams-st.

1,500-3,500 SQ. FEET—LIST OF 72 MFG. places, $15-$75. Harrington. Ran. 2311.

FOR OUT OF TOWN FACTORIES SEE FANTUS, 139 N. CLARK. CENT. 4018.

18,000 SQ. FT.—H. PLT. ELEV., NR. LOOP; $125 mo.; lease. Ph. Sheldrake 3559.

DALITE—1 STY. 50X100, ALSO 2 STY. 5,600 ft. cooler, offices, ht. pl., reas. Sup. 4761.

INDUSTRIAL PROPERTY.

FOR RENT:
20 and 25 Cents Sq. Ft.
Unexcelable floor space for manufacturing and warehouse; manufacturing floors; perfect daylight; sprinklered; 3 elevators; loading for 7 trucks; passenger elevator service; watchman service; in spaces of 10,000, 15,000, 20,000, 25,000, or 30,000 square feet to the floor. All floors decorated in white enamel; private parking space for 50 autos and trucks; 1 mile from loop
A. L. Miltenberg & Co.
29 S. La Salle. Rand. 0334.

17,500 FT. FLRS., 3 STO. CONCR. SPKLD. Will divide. New blvd. entr. with ofcs. Heated. Ogden-avenue blvd., near Halsted-st. Also 33,000 ft. flrs. in concrete spkld. bldg.; new entr. on Ogden-avenue blvd. St. Paul switch; daylt. space; 4 elevs. CHANDLER & MONTAGUE, MANG. AGENT. 1374 FIRST NATL. BK. BLDG. RAN. 1828.

— — — INDUSTRIAL BARGAINS — — —
20,000 SQ. FT., MODERN 1 STY., $37,500. Fine offices, skylt., clear span trusses, car body flr., C. J. grade track, 4 car garage.

31,500 SQ. FT., HVY. MILL BLDG., elev.; offices. Rock Island switch. $27,500. CHANDLER & MONTAGUE, RAND. 1828.

WANTED—TO RENT.
Approx. 3,000 square feet in automotive wholesale district for warehouse and small amount of manufacturing. Would prefer to sublet. Must have good truck facilities. Address K 565, Tribune.

LARGE OR SMALL SPACES.
Close in West and North Sides. High pressure steam, A. C. and D. C. current; 250 lb. floor loads; sprinkled. Rentals $25 up.
CHITTICK, INC. RANDOLPH 2380.

— FOR LEASE OR SALE BARGAINS — 5,000 ft. cor., close-in, cheap; 7,500 ft. 1 sty. and basement, mez. ofc.; 9,375 ft. 1 sty. warehse., cheap; 2,000 ft. 1 sty. and gar., will build motor term. gar. or facty. Hummel, Ashland & Fulton. Seeley 1424.

Modern Fireproof Bldg.
Sprink., gd. loc.-tra.; n. w. side. Lgt. 4 sides. Abundant elec. lgt. and power, hi press. steam; good truck loading, C. & N. W. switch 50,000-160,000 ft. Reas. rent. Central 8345.

TO RENT—23-25 N. JEFFERSON, 3 STORY and basement, 26,000 sq. ft. whse. and showroom type; white terra cotta front; good loading fac. Monorail.
CHITTICK, INC. RANDOLPH 2380.

INDUSTRIAL BUILDING, 2 STORIES, 22,000 sq. ft., 60x176, 1st fl. showroom and concrete 30 ft.; freight elev.; alley driveway. Will install oil burner responsible tenant. Apply E. H. Rosenthal, 2611 Ind. Cal. 4323.

5618 HARPER-AV.—2 STY., 22X140 FT., with oil ht. and large frt. elev., $100 per mo. to responsible party.
FIRST REALTY CO.,
Cen. 5151. 40 N. Dearborn-street.

FOR SALE OR RENT—1 STORY BRICK bldg. on near S. W. side; 125x293 ft. Can be divided. Has 45x60 ft. cork room. Suitable for dairy, beer distrib., mfg., or gen. trucking. Address X P 82, Tribune.

LOFT—NORTH SIDE—DEVON-AV., NR. Western; 3,000 sq. ft.; new building; daylite; will divide; reasonable rent.
S. E. TERMAN & CO.
10 S. LA SALLE-ST. RANDOLPH 3177.

TO RENT—152-154 W. HURON; MODERN bldg., 27,000 sq. ft.; good loading facilities; heavy floor load.
CHITTICK, INC. RANDOLPH 2380.

WANTED — APPROXIMATELY 7,500 square feet lite manufacturing space in modern heated building. Give full details. Address Y F 390, Tribune.

7,500 SQ. FT., HEATED, SPRINKLERED; LOW INSURANCE RATE; WHOLESALE DISTRICT; 20C SQ. FT.; PASSENGER, FREIGHT ELEVATORS. RAN. 0334.

FOR SALE—CLOSE IN SOUTH SIDE MODern sprinkled bldg.; 33,000 sq. ft., good light; early possession; clear. Terms. JONES & KERFOOT. STATE 4674.

N. RACINE-AV.—ALL FOR $12,000. ACCT. income 4 flats adjoining makes cost 8,000 ft. fine mfg. bldg. $15 mo. after deduct. int., taxes, etc. Address Y Y 478, Tribune.

RENT OR SELL ON EASY TERMS—1 story Factory Building, 5,000 square feet. Rental $75 per month. McKay. State 0266.

12,000 SQ. FT. — 1ST FLOOR, SPRKLD., heated; concrete floor, switch.; good light and air; close to loop.
F. W. PRINDIVILLE & CO. CANAL 5854.

12,900 SQ. FT. DAYLITE FL. A. C., D. C. cur., frt. pass. el.; nr. 4 types of trans., on blvd. Randolph 0334.

TO RENT—1 STORY BRICK BLDG.; 11,000 sq. ft.; swith; $160 per month. 7325 Woodlawn-avenue.

LIGHT MANUFACTUR. SPACE—ALL SIZES. Daylight; also desk space; ideal trans. and location; reasonable. Owner, Dearborn 6613.

24,000 FT. ON TRK., HT., SPKD., $300 MO. 60,000 ft. concrete bldg., 15c ft. 5,000 ft. 1 sty. bldg., $60 mo. Other spaces. Dea. 3327

WANTED TO RENT — LOCATION WITH switchtrack for coal yard. Immediate possession. Address Y T 232, Tribune.

15,000 SQ. FT., 1ST FLR., SPACE, MILL bldg. offcs., grade switch, $250 mo.; htd. CHANDLER & MONTAGUE, RAND. 1828.

FOR LEASE—½ MILLION GALLONS OR more fuel oil storage, 5400 North, 4000 West. Address Y X 410, Tribune.

1 OR 2 FLOORS, 42x80 FT. EA.; STEAM ht., lgt. manufacturing; light on 3 sides. 1130 West. Large elev. Owner, 156 N. May.

200,000 SQUARE FEET FOR SALE—Cicero at 15th-st. Sacrafice. McCarthy, 24 N. Crawford. Kedzie 8542.

TO RENT—TRUCKING GARAGE, 65X125; also loading yd.; 339 W. 24th-street; brokers invited. Address K 240, Tribune.

TO RENT — PHOTOGRAPHER'S LAB., fireproof bldg.; 3,900 sq. ft.; space divided into nec. rms.; very reas. rent. Ran. 0334.

FOR SALE—MOD. 4 STORY SPR. BLDG., 80x160; exc. labor dist., $50,000, $12,000 cash, bal. terms. Hart & Whetston, Sta. 8270.

SHOP FOR LGT. MFG., 25x60; ALSO 4 LIVing rms. and lg. bsmt.; ex. mfg. loc.; reas. Oldfield, 3138 Walton-street. Nevada 0150.

2D FLOOR, 7,500 SQ. FT., HIGH CEILING, fireproof, sprinkled bldg.; close in; low rent. Cen. 5753.

STORE AND BASEMENT—15,000 SQ. FT., high ceiling, fireproof, sprinkled bldg.; close in; low rent. Cen. 5753.

SOUTHERN PROPERTIES AND RESORTS.

A LOVELY WINTER OR SUMMER HOME [new], now occupied as a bachelor lodge. Located on a lake inclusive of the 20 acre tract. Grounds beautifully kept; just a bit of heaven here on earth. All yours for $45,000. All cash worth $10,000. Wire or write at once. Mrs. Phinney, 257 Plant-avenue, Tampa, Fla. Or 208 P. O. Box.

WANTED—STORES, OFFICES, LOFTS.

SM. STORE, SUIT. USED MAGAZINES; LOW rt.; North. Address K 504, Tribune.

WANTED—TO RENT—FARMS.

WANTED—TO RENT—EQUIPPED FARM. Or buy like rent. Would trade two acres improved. Address Box P A 61, Lowell, Ind.

MARRIED MAN, RELIABLE, WANTS equipped farm on cash or shares. Wm. Lich, Box 74, Lemont, Ill.

TO RENT—MISCELLANEOUS.

NEWLY EQUIPPED LODGE HALLS AND club facilities. Reas. rates. Apply Free Sons Club Rooms, 316 N. Michigan. Dea. 3590.

WANTED—TO RENT—MISCELLANEOUS.

RESPONSIBLE AND EXPERIENCED OPERator will take term lease of furnished apartment hotel, north side. Must be well located and strictly modern.
Address Y G 95, Tribune.

PRINTING MACHINERY AND SUPPLIES.

15x21 WEBENDORFER OFFSET, MIEHLE horizontal Pony Miehle, 46" Miehle with suction Pile feeder and extension delivery; 27x40 Major Simplex, Miller high speed, A. B, and No. 2 Kellys, Kluges, Cutters, Punches, etc. 46-53-74" Miehles. Western Printers, 417 South Jefferson. Harrison 6075.

COMPELLED TO SELL SM. MODERN shop. Practically new Miller hi-speed and paper cutter, 8x12 gordon, Hamilton type cabinets. All modern foundry types. New proof press and other stand. equip. No dlrs. Some accounts to right party.
Address Y Y 280, Tribune.

LINOTYPE—2 LETTER, NO. 1; MATS. EXtra mag. McQuillen, 818 N. Dearborn.

HAND PRESSES, GORDONS, CUTTERS, miterer, lead cutters, cases, stands, stones, type, ink, rule, leads, slugs, spaces, quads, etc. 4406 S. Oakenwald-av. [rear] Open today.

8X12, $40; 9X13; $60, 12X18, $100. Leads, slugs, cases, misc. supplies. 3427 W. Flournoy [open] Sunday, wk. days.

— FOR SALE—MULTI-COLOR PRESS — In first class condition; a bargain.
Address Y X 294, Tribune.

3 GORDON SHOP—GOOD GOING BUSINESS. Open Sunday, 9 to 5. Cash or terms. 1140 South Kedzie. Phone Kedzie 0434.

19X25 BAUM FOLDER—WITH ALDRICH feeder, Miller high speed. Printing Trades Finance Co., 134 N. La Salle.

8X12, 10X15 MILLERS, TYPE, CASES, stands, power cutter, other equipment. 2834 W. Lake [open] 8 to 6 wk. days.

12X18, 10X15, 8X12, 7X11, 6X10, STANDS cases, hand presses, leads, slugs. 1119 S. St. Louis [open] Sunday, week days.

A. B. C. MACHINERY, 564 RANDOLPH-ST. A beautiful display rebuilt equipment.

25 IN. ADVANCE LEVER PAPER CUTTER reas. Rutledge, 5539 S. Laflin.

MULTI COLOR PRESS—PERFECT CONDItion. Cheap. Phone Prospect 9051.

WTD.—SMALL SHOP AUTO. CUTTER FOR cash. Address Y X 530, Tribune.

OFFSET PRESS, MULTICOLOR PRESS, typewriter; other bargains. 172 N. La Salle.

FOR SALE—8X12 GORDON PRESS WITH motor. Call Independence 3286.

FOR SALE—8X12 GORDON PRESS WITH motor. Call Independence 3286.

REAL ESTATE—CENTRAL.

LOOP LIQUIDATION.

8 story industrial building in the heart of the best wholesale district in loop. Fully rented. Yearly rental $11,500. Short term leases can be considerably increased, small upkeep; former value $225,000; must liquidate for $65,000; $20,000 cash will handle. balance long term mortgage at 5%. Unusual opportunity. First United Finance Corp., 215 W. Randolph. Franklin 1966.

REAL ESTATE—APARTMENT BLDGS.

South Side.

TRY AND BEAT THIS.

Well-built br. 2 apt. bldg.; stm. ht. One 5, one 6 rm. 2 car gar. Close to schls., shops and trans. HOLC loan. $43 per mo. Need $1,100 cash. Owner says smash out at once for $6,500. Open for inspection today, 1 to 5 P. M. 7127 Drexel-av. THE BILLS REALTY INC., 1920 E. 71st-street.

SACRIFICE.

CHATHAM FIELDS. TWO APT.

De luxe, 5 & 6 rooms, tiled bath, Venetian blinds, stoker, radiator covers, new elec. refrig.; 2 car br. gar. Cost $20,000. For quick sale, $8,750. Cash required $3,000. WM. E. MOSBY & CO., 8032 Cottage Grove. Radcliffe 0100.

Woodlawn 3 Apartment.

20 rms. furnished, 1-2-3 rm. kitchenettes, all rented. 2 car gar. HOLC. $3,650 cash for equity.

McKEY & POAGUE,
Hyde Park 8100. [M. L. Ray] Mid. 2330.

854 E. 73D-ST.—2 FLAT, 6 RMS. EACH; stove ht.; income $50 mo. Price $3,500.
5725 S. PEORIA—2 flat, 7-8 rms., income $100 month. Price $7,500.
6714 EAST END—3 flat, each 6 rms., 2 baths. Income $202.50 month. Price $16,000, mortgage $13,000, 6%, 10 years.
THOMAS E. KAY & CO., FAIRFAX 9300.

71ST AND EAST END

18 apt. bldg. 6 fours, 12 3½s. All rented. 18 min. to loop; 7 yrs. old; must sell to satisfy family. If you have cash and want an absolute safe investment, a real return of 10% interest, this is it. No brokers. Call Saginaw 6626.

2-FLAT—PEORIA NR. 81ST-ST.; 5-6 RMS.; hot water heat; barg.; need $3,000 cash.
2-flat, 7214 Cornell-av.; must sell at once; need $1,500 cash.
3-flat, bargain; Jeffery nr. 79th; 6 rms.; 3 car gar.; low price; need $6,000 cash.
Buy now before rents increase.
E. B. BEATTY, 2228 E. 70th-st. Fair. 5135.

SMASH OUT 3 AND 6 APARTMENT—AVALON HIGHLANDS.
High grade de luxe apts.; tiled baths. Close to I. C. Good rents. Brick garage.
3 apartment $11,750
6 apartment, shower stalls $24,000
WM. E. MOSBY & CO. RADCLIFFE 0100.

MORTGAGE HOUSE

liquidating several new desirable apt. buildings, 15 apts. and up; low prices; long term financing at 4½% and 5%.
FIRST UNITED FINANCE CORP.
215 West Randolph-street. Franklin 1966.

REAL OUTSTANDING BUY.

4 apartment brick. 4, 5, and 6 rooms. All outside and light rooms. Good condition and transportation. Price $11,000.
J. L. HESS.
2257 E. 71ST-STREET. MIDWAY 0500.

BEAUTIFUL 6 APTS.

5 rooms each. Refrig., tile baths, 3 car brick garage. Vicinity of 82d-Maryland-av.; I. C. transp. Price $24,000, terms. Chas. C. Cross Assoc., 2413W.79th. Hem.4200

SEALED IN SAFETY.

Palatial South Shore 3 apt. bldg. All 5 rm. apts. Octagon front, private sleeping porches, G. E. refrig. Full price $8,500. Phone Mr. Kelly at Mid. 2721.

— — COST $32,000—TODAY, $12,500 — Beaut. 3-5 rm. apts., 9 yrs. old, extra large rms., tile bath, refrig., stoker; 3 car heated gar.; terms. Fully rented at $52.50 per apt. Will trade for bung. or home. Charles C. Cross Assoc., 2413 W.79. Hem.4200

PRICE AGAIN REDUCED BY ESTATE TO only $11,500 for Eng. style 2 apt. at 7524-6 Stewart-av. Sun parlors, sleep. porches; natural fireplaces. Lot 67 ft. Fine lawns and gardens. Bev. 1942.

18 APTS., 3 AND 4 RMS., 7 YRS. OLD. South Shore district. Splendid condition. Canvased walls, showers, etc., 150 ft. lot. Bldg. occupies 50 ft. Attractive price to principal for entire premises. Address Y S 478, Tribune.

EXCEPTIONAL VALUE.

6 apt. bldg. in So Shore. 5 rooms, large glazed porches, 5 car garage. Close to transportation. $25,000. J. L. HESS, 2257 E. 71ST-STREET. MIDWAY 0050.

NEAR 72D AND BENNETT—BRICK 3 FLAT. 6 rooms, side drive, 37½ ft. lot, was $22,000, must sell out for $13,750; see this today. Many other real bargains. Open evenings and Sunday. Tri. 1162.

ESTATE WILL CONSIDER ALL OFFERS on good paying apt. bldg., nr. 65th and Kenwood. Income over $4,400 yr. $6,000 per yr. bal. terms. Write for details. Address C S 395. Tribune.

MODERN 4 APARTMENT BRICK—GOOD Auburn Park location, south of 79th-street. Price only $9,500, worth a great deal more. S. A. Van Dyk. 5443 S. Halsted. Yards 3360.

— — — BRICK 2 FLAT — — — In perfect condition, for only $5,800. 5-6 rooms, near public and parochial schools. REAL ESTATE INVESTMENT CO. 753 East 75th-street.

DE LUXE THREE FLAT, SOUTH SHORE; seven rooms, two baths; side drive; two private garages; near 68th and Crandon-ave. Price, $25,000. GLATT & PRICE. 8026 Cottage Grove-avenue.

4 APT. BLDG.; N. W. COR. 78TH AND Saginaw-av.; 4, 5 and 6 rms.; 2 gar.; beaut. lot, 33x125; h. w. ht.; I. C. transp. 3 blk.; like; $9,000 mtge. due 10 yrs. Payments, $50 per yr. and int. at 5%. Sacr. Call Saginaw 0048.

OUT OF TOWN OWNER SAC. 2 STORY BR. 5 & 6 rms. ea., 2 car br. gar., st. ht., lg. lot, 70th-st. west of South Park-av. Price for quick sale, $5,600; terms. G. F. Matthews & Co., Yard 5762 or Boulevard 2496.

MOD. 6 FLAT, 5 LARGE RMS., 7 GArages; lot 75x125. Price $20,000; terms. JOHN R. O'CONNOR. 1663 E. 79th-street. South Shore 7300.

WE ARE OFFERING A 6 APT. BLDG. ON Harper near 61st, 2-7 rms., 4-8 rms., lot 50x125. Will sacrifice at $18,000. Income about $3,000. Hyde Park 2527.

$4,500 CASH, $12,000 MTG. 5%; 6 APT. face brk., 4-3 rm. Pr. $17,500. 6630-32 Kimbark; rt. $3,672. Wagner, Mid. 4212.

BRICK 2 FLAT—5-6 ROOMS, H. W. HEAT, 2 car garage; nr. 79th-Morgan; price $5,250. Ullrich, Radcliffe 2403.

$2,000 CASH BUYS WOODLAWN 6 APT. Price $12,000. Ideal for kitchenettes; oil burner; 4 car garage. Fairfax 2525.

$3,900, YOUR TERMS—2 FLAT BRK. STYLE siding, 6 and 7 rms.; 1½ blks. I. C. tran. 1216 E. 76th-st. Call owner; Tri. 9638.

NICE COR.—107X125; FRUIT, FENCED. 2 apts., 5 rms. each; mod.; R. I. trans.; 97th-Morgan. Pres. R. R. Fallbery. Bev. 6259.

CHAMPLAIN NEAR 74TH-STREET—2 APT. brick, 5 & 6 rms., steam heat, 2 car brick garage. $6,000, $1,000 cash. Triangle 4400.

$3,750 BUYS WOODLAWN 15 APT.—5 BR. gar.; 1 blk. I. C. Pr. $12,750. Fair.2535.

VIC. 60TH-HALSTED; 2 FL. BRK., 6 RMS.; 3 C. gar.; was $15,000, now $6,000. Stew. 3601.

2 APT. BRICK, 7932 LA SALLE—FULL price $5,950. Ph. owner, Bev. 7770.

2 FLAT—5-6 RMS.; STM. HT.; BEST CASH offer takes. 6640 Morgan. Midway 0699.

2 FL. FRAME — CEM. BSEMT.; 52 FT. frontage; owner will sac. 517 W. 56th-place.

2 FLAT BRICK NEAR 70TH AND SANGAmon; sell, trade for cott. Wen. 4646 for appt.

SO. SHORE 3 APT—6 RMS., 2 BATHS; 3 c. gar.; htd. Barg. Address K 322, Tribune.

SELL-TRADE—8 AP. BRK. 2 AP. FRA. sac. Colored. Address K 572, Tribune.

CLEAR ENGLEWOOD, 3 FL. BRK.; 6-6-6; steam. Price $5,950. Ph. Mon. Norm. 3676.

S. S.—SNAP APT. BUYS: 6-5 RMS.; ALSO 3-5 rms.: ea. blt. 8 yrs. Ernest Cook & Co.

Southwest Side.

— — — OUR AUGUST SPECIAL — — — 62d-st. nr. Kedzie-av., 2 flat, frame, 4-5 rms., heated; frame gar.; lot 50x125; rental $42.50 mo. Price $3,250, terms. Ernest Geissler, 2749 W. 63d-st. Hem. 2310.

— — — MODERN 2 FLAT BRICK — — — 5-5 rms. 2 car gar. Lot 30x125; rental $65.00 mo. Small down paymt. See it today. Ernest Geissler, 2749 W. 63d-st. Hem. 2310.

QUICK SALE—2 FLAT AND BASEMENT store; frame; h. w. ht.; price $3,000. 2902 W. 38th-st.; for inf. owner, Summit 197-J.

North Side.

11 YR. OLD COR. 12 APT.—4-5 RMS., G. E. refrig. Excellent condition. Pr. only $30,000. Can deliver. Address B Y 198, Tribune.

WESTERN AND DEVON—3 APT. BLDG. Overlook golf course. Canvas walls, tile baths. Draper & Kramer, Inc. 2262 Devon-av.

3 FLAT FULL PRICE, $10,200 — 3-6s, brick; steam; 3 car gar.; excel. Ravenswood loc. 5440 N. Fairfield. Longb. 4210.

DEVON-WESTERN: BRK. 2 APT. 5-5; encl. porch; ex. cond. First floor vacant. $6,000; terms. CASSIDY, 2540 Peterson.

2 FLAT, FULL PRICE, $2,500 — 4 & 4s, brk.; fr.; h. w.; $500 cash, bal. like rt. 10% return on inv. Longb. 4210.

WILL SACRIFICE 3 FLAT BLDG. 6 LARGE rooms. Steam heat; 3 car brick garage. 7533 North Seeley. Briargate 8357.

3 APT.—7 RMS., 3 BATHS, 2 SUN RMS. Nets 11%. Owner, 2nd. 5487 Kenmore.

$6,500 BUYS MOD. 2 APT. BRK.; CALL Sun. 1st apt. 4533 N. Drake-av. Ran. 0960.

2 FLAT, 5-5 RMS., 2 HTG. PL., 1 BLK. L. $3,500. James, 914 Gunderson. Euc. 895.

3 FLAT BRICK—H. W. HT., GAR. PRICE $6,800; terms. Dette 1922 Irving Park.

2 FLAT—1255 WINNEMAC. GOOD COND. Oslund & Co., 5320 Broadway. Long. 9032.

BRK. 2 FL.; 5-5 RMS. 5519 GLENWOOD. Bargain. Open for insp. 2-6 p. m. Sun.

NEWLY REMODELED 3 FL.—TILE BATH, shower, stm. ht.; trans., schls. 4404 Dover.

NEWLY REMODELED MOD. 8 RMS.—2 baths, stm. ht.; trans., schls. 5655 Magnolia.

CORNER 12 APT.—3-4-5 RMS. DEVON-Western. Sterling Realty. 2312 Devon.

18 APT. 6-5S, 12-4S; RT. $10,080; PRICE $45,000. R. Jackson, 77 W. Washington.

REAL ESTATE—APARTMENT BLDGS.

North Side.

"ACT NOW."

Buy this modern 3 apartment building. Advantageously priced. Excellent condition. 7 years old. Each apartment, 6 rooms 1 bath with shower, extra lavatory and toilet, sun parlor, 3 car heated garage. All apartments rented. Income $2,568. Near schools, churches, transportation. A beautiful home with an income. Call Mr. Seitzler. HOGAN & FARWELL, INC., WHItehall 4560.

PRICES ARE ADVANCING.

You can profit NOW on this corner, 12 apartment building, 3-4 room, 6-5 room, 3-6 room. Income $5,300. For a limited time, priced at $25,000. Buy this now while the price is still low. Call Mr. Seitzler. HOGAN & FARWELL, INC., WHItehall 4560.

SMASH OUT.

2 flat, 5 rms., colored tile bath; rent $60 each; mortgage man says to sell.
H. J. KARTHEISER & CO.,
2901 Devon. Bri. 1111.

$6,000 BUYS COR. 12 APT.; RT., $4,650 yr., bal. 10 yr. loan; pr., $21,000. Cor. 7 stores, 3 offices and 4 apts; rt., $6,300 per yr. A real bargain.
14 apt., 7 yrs. old; rt., $5,000. Pr., $18,500. A. G. Stahl & Co., 2733 Devon. Holly. 1500.

2 FLAT BRICK—EXCELLENT CONDITION. 6 rms. each, large, light, well arranged. Many features, h. w. ht., wide lot, garage; low price; well financed; immed. possession. Devon-Western dist. Open to inspect, 1-5. 6609 N. Artesian-av. Hofmann, Briar. 4000.

HOLC FINANCING

Devon-Western section. Octagon front, 2 apt.; 6 rms. each. Steel beam construction. H. w. heat, 2 car gar.; $2,500 for equity. bal. like rent. Call Mr. Anderson. HOGAN & FARWELL, INC. WHItehall 4560.

2 FLAT SACRIFICE.

Mod. 2 6-rms.; ht. w. ht.; 2 car brk. gar.; fine location; restricted; price $9,500; terms.
LINCOLN SQ. REALTY CO.,
4812 N. WESTERN-AVENUE. LONG. 6266.

SELL OR TRADE

newly remodeled modern 2 apartment, 6 rms. each. 2 car gar. Nr. trans., schools. Clear. Also small piece of business ppty. on Clark-st. close to downtown. Call Lon. 2133.

— — 1515 GRANVILLE-AV., $6,500 — — 2 flat brick, two 6 rooms, 2 car garage, lot 30x125; A REAL BUY. EDWARD E. KLUG & CO., EXCL. AGTS. 1507 Balmoral-avenue. Longbeach 7332.

2 FLAT, 2 CAR GAR. PRICE.......$ 7,500
2 flat, 3 car gar., 2 baths. Price..$16,500
3 flat, 2 car gar. Price..........$12,500
6 flat east of "L." Price.........$23,500
Cracraft, 6217 Broadway. Briargate 1011.

3 APT. BRICK, $11,500.

Rog. Pk. 2 car brick garage; Kewanee boiler; elec. refrig.; must sell quick. ENDERLIN REALTY. Rog. Pk. 8820.

3 APT. BLDG.—IN EXCEL. CONDITION; ½ block from Sheridan-rd. L station; three 7 rm. apts.; ideal for rooming purposes. A bargain at $8,000; $4,000 cash, balance 5 years at 4%. Address Y X 327, Tribune.

MUST SACRIFICE ROGERS PARK 3 APT.—6 large rooms each; excellent condition; near Loyola L, St. Ignatius parish. Very big bargain; $3,000 cash, balance monthly. Address Y Y 205, Tribune.

2 APARTMENT BRICK—EXCELLENT CONdition; 5-6 rooms, oil heat, 2 car garage; 30x150. North Winthrop-avenue. Nothing to compare. Price $7,500, cash $4,000. FRANKENSTEIN & CO., 110 S. Dearborn-st.

TO AVOID FORECLOSURE

Must sell 3 apt., 6 rooms, 2 baths; near Lincoln park; $16,000; $6,000 cash; no brokers. Address Y P 224, Tribune.

6 APT. BRICK, $13,000.

5-6 rms.; stm. ht., elec. refrig.; 50 ft. lot; gar.; all transp. Address Y P 69, Tribune.

— PRICE SLASHED FOR QUICK SALE — 2 apt. brk. 5 5 rms., ht. w. ht., 2 car gar. Rockwell near Ardmore. Owner leav. city. POHLMAN REALTY. 5704 N. Western.

WIDOW NEEDING CASH WILL SACRIFICE 100% rented brk. 6 apt., Evanston; with over $3,000 annual inc. for less than $20,000. No brokers. Address C N 544, Tribune.

2 APT. BLDG.—7 RMS. EACH; FINE COND. Hot water heat, lot 37½x125 ft. 2 blks. to "L." 3 car gar. HOLC loan. Bargain at $6,500. Address B O 248, Tribune.

. . 2 APT. NEAR LOYOLA "L." . . Modern 2 apt., 6 extra large rms., 2 baths, heated pch., 4 bedroom efficiency. Widow anxious to cls. est. Mr. McHugh, Shel. 8300.

DE LUXE 3 APARTMENT—9 ROOMS EACH. 3 baths. Rent $300 month; best location North Edgewater. 53x150. Sacrifice for $21,000 guaranteed delivery. FRANKENSTEIN & CO. 110 S. Dearborn-st.

OAKDALE-AV., NEAR PINE GROVE—ATtractive modern 3 apt. bldg.; each apt. has 5 large rooms and 2 baths; 3 car garage; good income. Address K 448, Tribune.

MODERN 3 APT., 5 RMS., SLEEP. PCH. Only $15,000. New section of Rogers Park. SCHOENLANK & KIRSCHNER, INC., 1505 Morse-avenue. Shel. 8820.

HIGH GRADE 30 APARTMENT HOTEL; furnished 2s-3s, tile baths. Income $18,500, guaranteed delivery for $75,000. Act quick. FRANKENSTEIN & CO., 110 S. Dearborn-st.

12 APT. BLDG., $25,000.

Near "L" large, light rooms; ½ cash. Walter T. Larson, 5157 N. Clark at Foster.

6 APT. BLDG.—SNAP; ½ BLK. LAKE AND pk.; nr. Edgewater Beach; double plumbing; income $5,180. Pr. $21,000. Lon. 4297.

DANDY 2 FLAT, 6-6 RMS., LAKEWOOD-AV. at Loyola L; must sacrifice. John J. Kern, Inc., 1520 Devon. Shel. 8600.

STEAL—15 APT. BLDG. NEAR SOUTHPORT "L" sta.; price $28,500; 4 rm. apts.; income $6,200. Address Y Y 103, Tribune.

SMASH OUT—CORNER 12 APT., $15,000 or best offer. 4 rm. apts., furnace, stove heat. Good N. S. loc. Longbeach 5295.

WRIGHTWOOD-AV.—3 APTS., 23 RMS., suitable for rooming hse.; will sell or lease. Fifer, 2847 N. Clark.

2 FLAT—6 RMS. WITH EXT. BREAKFAST rm.; tile bath and shower; stall. Devon-Western sect. A good buy. Holly. 1501.

SACRIFICE 12 MOD. APT., 4 RMS. EACH; refrig., stm.; large lot; gar. $19,000; tms. Local Rlty. Inv., 2322 Leland. Long. 6565.

GOING TO EUROPE—MUST SELL 2 APT., 5-5 rms., arched doorways, h. w. ht., 2 car gar.; $3,000 down, bal.terms. Grace. 3071.

FINE 3 APT.—6 RMS.; LGE. LOT; GD INC Price $9,500. John J. Kern. Shel. 8600.

ATT. BRK. 2 FLAT, W. ROGERS PK.; LG. 6-6; A1 cond.; HOLC loan; owner. Bri.4515

Northwest Side.

BRICK TWO APARTMENT.

Each apartment 5 rooms, 1 bath, glazed porch. Two hot water heating plants. 2248 N. Lawler-avenue. Small down payment, balance like rent. MEAD & COE, Agents. 69 W. Washington-street. Rand. 0450.

— — — SELL FOR BEST OFFER — — —
4843 N. Seeley-avenue—2 apt., brick.
5018 N. Lawndale-avenue—2 apt., frame.
3239 W. Division-street—4 apt., brick.
1119 N. Homan-avenue—2 apt., brick.
CHAPMAN & CO., INC.
135 S. La Salle-street. Franklin 0576.

TWO BEAU. 6 RM. APTS.

In excellent condition. Close to "L" and shopping district. Hot water heat. 2-car garage. On Whipple near Montrose. Mr. Donovan. BAIRD & WARNER. 4556 Broadway. Long. 1855.

TAKEN OVER ON A MTG.—WELL BUILT 3 flat. Steam heat, elec. refriz., 2 car gar. Former value $16,000. My price with clear title only $7,450. Terms. Why buy a bungalow when you can get a 3 flat so cheap? Address C P 570, Tribune.

12 FLAT N. W.—$24,000

REALTY MANAGEMENT CO.
3442 LAWRENCE-AV. IND. 7000.

SEE THIS BARGAIN.

2 to 6 p. m. Sunday; 4927 N. Troy; 2 apt. brick; excel. cond. thruout; steam ht.; L and surf. trans.; $5,950. Central 4824.

LOOK! 8 YEAR OLD OCTAGON SUN PARlors; 2 six room apts.; 2 car brick gar., refrig., steam heat. Only $7,500; $2,000 cash. Morris, 4006 Division-street.

ABOUT 1-3 OF COST, HI-GRD. LOGAN-blvd., 2 apt. br., ea. apt. 7 rms., 1½ baths, lg. recr. rm. in basement, inde. lav. Must be seen to be apprec. Address Y N 423, Tribune.

2 FLAT 6 6 RMS.—LOT 40X173; 2 HEATing plants; rent, $70 mo.; extra fine investment; price, $6,700; $1,700 cash. Royl G. Knight, 4167 Irving Park blvd., Pen. 2602.

KEDZIE NR. CULLOM—2 58, STUCCO, stove heat, A1 cond.; $4,750. Draper & Kramer, Inc., 4662 N. Kedzie. Irv. 1808.

2½ STORY FRAME—THREE FLATS; NEWly painted; good condition. 2049 Nebraska-avenue, near Armitage.

1012 N. SPRINGFIELD-AV.—2-6 ROOM flats; modern bldg.; low price. Shanklin & Co., 111 West Washington-street.

PRICE $5,500; CASH $1,000; GOOD 2 flat brick, 5-6; 2 car gar. Near Lawrence and Elston. Bittersweet 1701.

EST. SELLING 2 FLAT BRICK BARG.; California nr. Diversey; $500 cash, bal. contract. Atty. B. F. Cummings, 105 N. Clark.

4225 N. SPAULDING—MUST SELL. Substantial 5 and 6 rm. brick; $6,500. Might consider small trade. Palisade 1718.

— — 2 FLAT—BRICK—$5,500 — — 5 and 6 rooms. 2 heating plant; nr. Elston and Irving. $1,500 cash. Irving 2840.

READY FOR DELIVERY—9 APT.; 6 GArages; S. W. corner of Catalpa and Sawyer. For details, Behrens. Central 4260.

20 APTS.; RENTS $7,100; PR. $28,000; foreclos.; snap! Mr. Barrett. Sheld. 8600.

3 FLAT BRICK—2-6, 1-5; $4,000. 2334 N. Leavitt-street. STAte 8837.

West Side.

— — FORECLOSURE—3 FLAT BRICK — — At 3534 Fulton-street; 6-6-6 rms., steam heat, first class condition; 100% rented. Price, $6,000. Open Sunday. Austin 7144.

$6,750—3 FLAT BRK., STM., 2 CAR GAR Owner spent $2,000 for remodeling; good loc. A Romano & Co. 5039 Armitage.

WEST END-AV.—BRICK 2 FLAT, 2 HEATing plants, encl. porch, wide lot; shrubbery, $5,000. M. J. Barnes, 4323 Madison-street.

SIX 3 ROOM FLATS—STOVE HT.; CHEAP Fulton-boulevard nr. Kedzie. Kedzie 6963.

2 FLAT BRK.—7 RMS., STM., NO REAS. offer refused. 3231 Lexington-street.

4830 W. HURON—MUST SAC. 2 FL. BR. 2 ht. plants; $5,950. See Sunday.

REAL ESTATE—APARTMENT BLDGS.

West Side.

Last Distress Building

In our office. Ten Apartments. 3 and 4 rooms, steam heat, good condition. Sacrifice $6,500. Location 2242-44-46 Warren-blvd. Agent on premises Sun. P. M. WOELKE & HUEBENTHAL, 127 N Kedzie-avenue. Kedzie 1919.

2 APT. BRICK—$7,500.

$2,500 CASH. BAL. TERMS. 5-5 rms. Cor. lot; 2 car gar. Austin-boulevard. Mr. Day. Euc. 1855.

REAL ESTATE—CO-OPERATIVE APTS.

North Side.

BUY IN ROGERS PARK APT. HOME; 5 lge. rms., sun parl. or glazed pch. at sacrifice. Save increase in rent. She. 4028.

BUY THIS BEAUTIFUL APT. HOME OF 5 rooms in Rogers Park and save ½ your rent money. Rogers Park 4731.

REAL ESTATE—BUSINESS PROPERTY.

South Side.

5820 WENTWORTH-AVENUE — 2 STORY brick; large store with living rooms; six room flat above; stove heat. $500 cash, 80 payments of $50 each; no interest. R. M. O'BRIEN & CO., 111 W. Washington-street. Randolph 3062.

THREE STORES NEAR 75TH AND COTtage Grove. Stove heat, small expense; rent $1,680 yr. Price, $13,500. GLATT & PRICE, 8026 Cottage Grove-avenue.

ONCE $37,500. NOW $2,750; CICERO-avenue and 47th-street. Important double section. 100x117; will take about $2,000 to clear up title. Address C M 317, Tribune.

— STORE AND 6 ROOM FLAT ABOVE — 7127 S. Halsted; good 2 story brk. bldg.; formerly sold for $16,500; price now $5,500. T. A. Rowan, 206 W. 55th-st. Boul. 1392.

CHOICE 25 FT. ASHLAND-AV. VAC.—100 ft. n. of 59th-st. Central 1892.

Southwest Side.

INDUSTRIAL — 100X125 ALONG SIDE Alton tracks. ' room hse. with h. w. ht.; 9 car gars. Widow must sac. 3435 S. Hoyne.

North Side.

A BUY OF THIS KIND APPEARS SELDOM. Corner store and 6 rm. apt. Completely decorated, inside and out. Will sell for amount of 1st mtg., $3,800 plus taxes, about $700. Not a vacant store in whole district. N. E. cor. Oakdale [3000 N.] and Lincoln-st. [1900 W.] Owner on premises Sunday or call Austin 4785, week days.

ON SHERIDAN-ROAD—FOR

restaurant or higrade tavern. Already remodeled, 8 room brick residence, near Edgewater Beach hotel. Owner will sell or lease. Inspection by appointment only. Call Longbeach 1856.

STORE WITH 4 RM. LIV. QTRS.—BRK. Opposite large grammar schl., in the best section West Rog. Pk. Suitable for candies, ice cream, lunch, supplies, etc. Only $5,000 with $500 cash, bal. like rent. For appt. phone And. 2200, eves. R. P. 0197.

MORE PROFIT IN THIS BUSINESS LOT than your Business in 5 yrs.' net; next to 4 car line corner to be improved at once with terra cotta front. Only $150 ft.; 25 ft. JORDAN, HOLLYCOURT 2677. 1619 Devon.

7 STORES — SHERIDAN-ROAD, 100x150; restrictions off. Big opportunity. Price $40,000. FRANKENSTEIN & CO. 110 S. Dearborn-st.

N. CLARK-ST. NEAR BURTON. 3 story brk.—1 store and 2 lofts—will sacrifice or trade. Sup. 1859.

6 RM. FR. HSE.—LAWRENCE-AV., $2,500. Lot worth dbl., $1,500 cash. Long. 4210.

West Side.

APT. BLDG.—RENT $7,000.

Price $25,000, cash $12,500, bal. 5 yrs. 5 stores, 26 apts. Madison-street apt. cor. BAIRD & WARNER, 101 S. Oak Park-avenue. Euc. 1855.

BUSINESS FRONTAGE—HOT SPOT LOCAtion, right on super-Roosevelt-road. 18 miles loop; beautiful trees; zoned for business. 106x130. Price $1,000; $250 cash. Frank B. Primrose. Triangle 1772.

839 W. HARRISON—3 STORY BRICK, 2 flats, store with tavern fixtures; big bargain; make offer. Crawford 4664.

REAL ESTATE—HOUSES.

South Side.

IN BEVERLY HILLS—BEAUTIFUL 6 ROOM pressed brick residence on lot, 34x200, side drive, garages, steam heat, near R. I., $6,000. IN SOUTH SHORE—7 room brick bungalow, 2 baths, dble. brick garage, nat. fireplace, h. w. ht., $9,500. 300 other bargains—opens eves. and Sunday. CALUMET BOND & INVESTMENT CO., 3 E. 79th-street. Tri. 1162.

— — — —WELL LOCATED BUYS— — — — 6 rm. Avalon Pk. Modern. Craftex walls; Floored attic. Stl. supports; 2 c. gar. $6,500. So. Shore 5 rm., 37 ft. lot; near I. C.; Furn. heat; Garage; Side drive; $6,000. Avalon Pk. 5 rm.; also rm. in attic H. W. [oil] ht. Ivory fin. Canv. walls. Cove radia. Tile kitchen, bath; 2 car garage; $7,000. Adams, 1613 E. 75th-st. Dorchester 3500.

9547 S. SEELEY-AVENUE.

Open today, 1 to 4 p. m. 7 rms., h. w. heat; 1 car gar.; perfect condition. Small down payment. Bal. 15 years.

McKEY & POAGUE,
Radcliffe 7911. 7911 S. Ashland-av.

SO. SHORE BARGAINS.

8421 Paxton, Brk. Bung., 5 rms. ...$6,250
7604 Oglesby, Brk. Bung., 6 rms. ...$5,750
7807 S. Shore-dr., Frm. House, 7 rms.$7,500
7724 East End, two 5's 7,950
F. J. RODGERS & COMPANY, INC.
2109 East 71st-street. Butterfield 4707.

— — — ONLY SIX YEARS OLD — — — Finest block in Avalon, beaut. apptd. 6 rm. brick bung., tl. ba., canv. walls all rms., h. w. oil ht., rad. cov., burg. alarm, bent lawns, many add. ftrs., 2 c. br. gar. Appt. only. $9,000 FLOYD M. PHILLIPS & CO. Sag. 6100

— — JOHN DOE JUST GOT A RAISE! — — AND NOW HE IS BUYING A HOME. You can handle this brick bungalow. 9227 Blackstone-avenue—5 rms. $500 down — Full price $3,700. BRYAR & BLISH. SAGINAW 2100.

. . . NEAR LONGWOOD-DRIVE . . . 5 rm. cor. bungalow and 2 car gar., nr. R. I. R. R. at 11801 Hale-avenue. Out of town owner offers for $6,000. Also adjoining bungalow at $5,000. DONALD O'TOOLE & CO., 447 E. 111th-street. Pullman 7400.

YOU'LL LIKE THIS FINE KENWOOD home. Massive living rm. with fireplace. 2 baths. Large wooded lot. 3 car gar., side drive. Former value $22,000. Full price now $5,950. Terms. Address C S 394, Tribune.

JUST BUILT—EXCEP. HOME, 6 RMS., ALL modern features, air cond.; canvas, walls, 2 baths, tile shower stall, cedar closets, ivory woodwork; South Shore district. Price $10,000. Mr. Campbell. Regent 5300.

$9,500—ONLY $1,500 CASH

8 rm. brk. home: Chatham dist.; lge. cor. lot; oil h. w. ht.; brkfast rm.; recreational rm., natl. fireplace, 3 c. gar.; long term mtg. E. B. Shogren & Co., 7941 S. Park. Tri. 2000.

INDESTRUCTIBLE—BEST HOUSE EVER built; corner lot; rock garden; 83d and Green-st. Can be seen by appointment only. Call Louis Steinbach. Vincennes 5800. between 9-5.

— — SOUTH SHORE DISTRICT — — 1½ blks. I. C. sta.; high grade bung.; 6 large rms., 40 ft. lot. Price 50% orig. cost; easy tms. Show by appt. only. Fair. 4305.

NEW MODEL HOME.

5 rooms, 421 E. 89th-st. Enclosed porch, oil heat, tile kitchen, plastered basement. $7,750. Schmidt Realty Co. Vin. 0020.

AVALON PARK—FOUR 5 R. BUNGALOWS, garages; small down payment, balance like rent. Sutton & Peterson, 8126 Cottage Grove. Tri. 6215. Office open Sunday.

MORTGAGE MAN OFFERS HIGH GRADE brick bungalow; 5 rms., 2 car gar., 35 ft. lot. Absolutely modern; $6,000. Terms to suit. 8054 Blackstone-av. Randolph 6026.

— — DO YOU WANT A REAL BARGAIN? — — 5 rm. brk. bung., glazed porch, h. w. ht., gar. Owner sells to save other property; $4,900; little cash needed. 515 E. 88th-pl.

TWO NEW HOMES

just compl. 10443 Indiana, 10228 Prairie; natl. firepl.; canv. walls; tile bath; h. w. ht.

SOUTH SHORE

8 rs., brk.; 2 ba., h. w. ht.; 2 c. brk. gar., on cor., 40x125 ft. Trade for smlr. Reg. 0103.

OWNER FORCED TO SELL MODERN BRK. bung.; 35 ft. lot, nr. Brainerd R. I. Sta. A real sac. for $5,000, $800 dn. Ph. Rep. 1148.

HYDE PARK HOME—KIMBARK NR. 53d; 10 rms.; 2 c. gar.; cost $18,000; sacr. $6,000; part cash. Address Y K 52, Tribune.

6 ROOM BRICK BUNGALOW, MODERN—Lot 30x160. Park Manor. Price, $4,500; terms. Triangle 1780.

THE BEST BUY—6 RM. OCT. FRT. BUNG.; 6 yrs. old; nr. 77th-Ashland. Pr. $5,500. 8518 S. Ashland. Cedar. 1201.

1619 W 93D-PLACE—NEW 5 RM. BRK. bung.; tile kit. bath, canv. walls, recess. radiators. Open for inspec. or call Beverly 8286.

10 RMS., BRK., H. WTR., AIR HT.; A1 cond. Widow sacrifice for immediate sale. Baird & Warner, 1540 E. 53d. Dorch. 5400.

WIDOW WILL SACR. MOD. 7 RM. RES.; H. w. ht., 6629 University-av. for $4,500. Mr. Welches, 739 E. 79th-st. Ph. Vin. 8000.

NEW DE LUXE RESIDENCE—6 RMS.; AIR conditioned; reasonable. 8105 Honore-st.

8548 VERNON—DE LUXE NEW, 5 SPAcious rms.; mod. impr.; price reas.; op. 12-6.

6 R. BRK. BUNG.—H.W.H., NR. I.C., $5,100, Grathan, R. 1339, 11 S. La Salle. Sta.3436.

7234 DOBSON-AV.— 5 RM. BRICK BUNGAlow; price $3,500; ½ cash. Fairfax 9300.

3 ROOM COZY DWELLING, $1,350. S. S. E. Z. pay. Address K 571, Tribune.

APARTMENT LOT, 60 FEET. BARGAIN price. Address B T 274, Tribune.

8 RM. COTTAGE, GAR., FULL PRICE, $950. Must sell quickly. 148 W. 43d-place.

NEW BUNGALOW—TILE BATH, CLOSED-IN pchs.; h. w. ht. 1347 W 97th-pl. Bev. 7770.

7753 CREIGER-AVENUE—5 ROOMS. $5,500 Silverman, 2308 E. 71st-street. Dor. 0700.

6 RM. FRAME—H. W HT., LG. YARD, 2 c. gar.; sac. equity. $1,000. 248 W. 113th.

3 FLAT BRK., 2 BATHS, 3 CAR GAR. Little Flower Parish; $15,500. Rad. 4150.

MODERN 5 RM. BRK. BUNG.—WOODED lot, 50x148, 98th-Beverly. Ced. 1263.

OWNER TO SAC. MOD. BR. BUNG.; NR. 63d-Calif. 30 ft. lot. $4,985. Tms. Rep.5379.

REAL ESTATE—HOUSES.

South Side.

JOHN P. QUIGLEY & CO.,

2221 E. 71ST-STREET. DORCHESTER 1134.

7006 Bennett. One of the most modern 7 room, 2½ bath residence in South Shore $22,500
6748 Constance, 75x134. 9 rooms, 3 baths. Garage with living quarters. Price $19,500
7126 Luella, 50x125. 9 rooms, 2 baths. Beautiful condition. Price......$14,000
7222 Luella. 8 rooms, 2½ baths, 2 car brick garage. Side door. Exceptional location. Price $16,000
7136 Crandon. 8 rooms, 2 baths and artist's studio. Oil heat. 2 car garage. Price $15,000
8115 Crandon. 5 rooms. Thoroughly remodeled. Garage. Price.........$6,500
8231 Luella. 6 large rooms. Tile bath. 2 car brick garage. Side drive. Oil burner. Price $9,000
7630 Cornell. 6 large rooms. Garage. Steam heat. A real buy. Price..........$5,500
7523 Chappel. 6 large rooms. 2 porches. Garage. Hot water heat. Fine condition. Price $6,500

KENWOOD HOUSES.

ELLIS-AV. near 50th-st. 10 rm. brick; lot 55x165; oil heat.
ELLIS-AV. nr. 49th. N. W. cor. Ellis and 49th. This lovely home on lot 65x193; hot water, 5 baths; at sacrifice
4920 ELLIS-AV. Two flat in heart of residential district; 7 and 8 rooms.
48TH-ST., nr. GREENWOOD. 8 rms.; lot 50x165; price $12,000.
GREENWOOD-AV., nr. 50th. 10 rms. 2 baths; beaut garden; gas heat; priced right.
48TH-ST. and Greenwood-av. Five new homes now being built. 7-8 rms.
These and Other Wonderful Buys Shown by Appointment Only.
SWAN, LORISH & CASPERS, INC.
953 E. 47th-st. [Mr. Flanders]. Ken. 1610.

NEW AMERICAN HOME.

Near completion. Fully insulated, tile bath, h. w. heat, canvased walls, steel casement windows, Venetian blinds. Price $8,000.

OPEN FOR INSPECTION 10 A. M.-6 P. M.

Near Rock Island, schools, playground.

9038 S. ABERDEEN-ST.

IRVING J. SCHREIBER, HYDE PARK 1170.

7506 S. MAY-STREET.

WE ASSURE YOU THAT within 6 months you would gladly pay $6,000 for this 5 rm. mod. br. bung.; extra rm. in attic, fine heating plant, oversized enc. rr. pch., which mtge. owner has ordered smashed out at bargain price of $4,500. Reas. den. and terms. See today, 1 to 5 P. M. THE BILLS REALTY, INC., 1920 E. 71st-street.

REAL BRICK BUNGALOW BARGAINS.
7823 Kimbark-av. 5 large, light rooms [extra attic rm]; garage; nr. I. C. and school. Excel. cond. HOLC loan. $29 mo. Sacrifice.
8149 Avalon-av., 6 rms., garage..........$5,500
8016 Woodlawn-av., 5 rms., nr. I. C...$5,500
7906 Dorchester-av., 5 rms., garage......$5,300
7647 Rhodes-av., 5 rms., garage......$5,250
WOODRICH BROS. [Mr. Smith],
7848 Cottage Grove-av. Triangle 1800.

HOW WOULD YOU LIKE TO TALK BACK to the landlord? You can do it if you buy this cozy 5 rm. brick bungalow being sacrificed by the elderly, retired owner for $6,700; h. w. heat; only $1,700 down; bal. $41.57 mo., incl. int. at 5% until paid. See it today at 8143 Champlain-av. Open for inspection 1-5 p. m., or call Radcliffe 7300 for appt. during week.
DONALD F. MOORE 7748 S. ASHLAND.

REAL VALUE.

6 rm. brick bungalow—$5,000; Hermitage-avenue, nr. 79th-street. Owner must sell. Sun parlor; glazed porch; paved alley. Immediate possession. Call Saunders. Office open Sunday 11 to 5 p. m.

McKEY & POAGUE,
7940 Cottage Grove-avenue. Triangle 5060.

CHARMING BUNGALOW.

8233 LUELLA-AV.—THIS THOROUGHLY modern, well built property must be sold quickly. 6 spacious rooms, hot water heat, side drive garage, 37 foot lot. Inspection by appointment will convince you of its sound value. Mr. Tromley, BAIRD & WARNER, 1540 East 53rd-street. Dorchester 5400.

9153 S. MARSHFIELD-AV.

Open today, 1 to 4 p. m. 6 rooms and 2 heated upstairs. H. W. heat. Garage. Newly decorated. Small down payment. Balance like rent.

McKEY & POAGUE,
Radcliffe 7911. 7911 South Ashland-av.

OPEN FOR INSPECTION.

Beautiful 5 room brick bung.; 8 years old; canvas walls and ceilings; arched doorways; modern plumbing; 32 ft. lot; 2 car garage. $500 down; full price $3,500.

9243 INDIANA-AVENUE.

TRIANGLE 1162. SOUTH CHICAGO 6727.

$3,500 FULL PRICE.

6 room frame cottage in heart of South Chicago, glazed sleeping porch, 1 room in attic; hot water heat; 2 car garage; also many other bargains in South Shore and on East Side.
CALUMET BOND & INVESTMENT CO.
3029 E. 92d-street. South Chicago 6727.

BUNGALOW.

1723 E. 85th-street—6 rms., oct. front, h. w. heat; 2 car gar.; fine res. dist. $1,500 cash, bal. long term mtge. Agent on prem.

WM. FLECK & CO.,
1133 E. 82D-STREET. REGENT 6550.

— — — — BRAND NEW — — — — 8452 Luella-avenue; lot 45x125; 6 rm. brk. home, natl. fireplace, h. w. ht., recessed rad., tile bath and kitchen, arched door ways. All large rooms. The latest in improvements. See it today, 1 to 5:30. Mr. Anderson will show. FLOYD M. PHILLIPS & CO. Sag. 6100.

HI-CLASS SEVEN ROOM RESIDENCE at a bargain; 2 baths and extra lav. and toilet; breakfast rm. and sleeping porch; 2 car gar., side dr.; best location in South Shore. For quick sale. Price, $13,500. MR. CLARK, Midway 0050.

WELL—DO TELL! ! A 5 rm. brk. bung. for $4,500. The Calif. owner says "sell it!" 30x125 ft. lot; 2 car gar.; enclosed porch; loc. at 7528 S. Honore-street. Interior shown by appt. only. Phone Radcliffe 7300.
DONALD F. MOORE 7748 S. Ashland.

— — OPEN TODAY— 1 TO 5:30 — — 2617 E. 74th-place; 7 rm. brick res., oil ht., ex. lav., side dr., 1 blk. to I. C. sta., 2 blks. to lake. Only $1,000 down. Price, $6,500. Mr. Fleischman will show. FLOYD M. PHILLIPS & CO., Sag. 6100.

$3,500 BARGAIN.

See 5634 S. May-street. Owner will show or
McKEY & POAGUE,
7911 S. Ashland-avenue. Radcliffe 7911.

SOUTH SHORE 5 RM. BRICK BUNG.; 35 ft. lot; h. w. ht.; 2 car gar.; $5,500. Avalon Pk. 6 rm. face brick bung.; 2 car br. gar. 40 ft. lot; extra attic rms. $7,000. Address C N 326, Tribune.

HYDE PARK-BOULEVARD—OPPOSITE E End Park. Brick residence, 14 rooms, 5 baths, stm. ht. Deep lot. Fully furn. Price $15,000—is less than land value alone. $6,000 cash, bal. long term mtg. Address C N 183, Tribune.

NR. 79TH AND INGLESIDE—MODERN 5 rm. brk. bungalow; lot 33x125. 2 car garage. Price $4,500.
JOHN R. O'CONNOR.
1663 E. 79th-street. South Shore 7300.

LOSING HOME—MUST SELL.

fine Crandon-av. bung.; 5 rms.; slpg. pch.; h. w. ht.; gar.; 32 ft. lot; $1,500 cash. H. P. 3706.

— — SEE 7942 S. LAFLIN-ST. TODAY — — A really fine brk. bung.; stm. ht.; 2 car gar. Price minor consideration. Terms arranged. Op. 2 to 5 or Ph. Rep. 1689 for appt.

S. E. CORNER 82D AND CHAMPLAIN—9 room modern brick; oil heat; 4 car garage. Lot 45x125. Price $15,000. PARKER HOLSMAN CO., HYDE PK. 2525.

FRAME HOUSE—MADE INTO 2 FLAT, 6 rooms each. $500 down will handle, bal. terms. Real buy in Auburn Park district. No brokers. Address Y S 416, Tribune.

GOOD 6 R. H. O. L. C. BUNG.—MARYLAND nr. 83d, $5,250; others less, some higher, see us now. Lindee & Reusnow, 7910 Cott. Grove, Suite 227. Rad. 0200.

7949 DOBSON-AV.—ATT. BRICK BUNGAlow; 2 car frame gar.; all in fine cond. Price $4,850; $1,000 cash, bal. like rent. J. F. O'BRIEN & CO., 8119 Cottage Grove.

FINE SOUTH SHORE RESIDENCE—2 BTHS. Garage, bargain. Terms to suit. Open for inspection, 1 to 5. 7537 East End-avenue.

6 RM. BRICK—H. W. HT., OIL BURNER, slpg. porch, 32 ft. lot; nr. Calumet High $6,500, terms. Hedin. Radc. 2403.

BARGAIN—8 RM., BRK. HSE. AND 2 CAR gar. C., $11,500. Pr., $7,000, terms. Tel. Mid. 5494. Owner, 5653 Drexel.

UNUSUAL BARGAIN — 6 ROOM BRICK bungalow, 2 porches; Rhodes near 79th-street. $4,850, $750 cash. Triangle 4400.

6 RM. BRICK BUNG.; TILE WALL BATH; h. w. ht., $5,750; $500 cash, bal. terms. Barrett Bros., 9041 S. Ashland. Ced. 1600.

Southwest Side.

SMASHOUT!

Out-of-town owner says: "Sell for best offer!" We submit, therefore, 6 rm. brk. bung. with gar. that recently appraised and priced at $5,500. Want best offer. 6453 S. RICHMOND-AV.; open Sunday, 12-5 p. m. F. H. HALVORSEN CO. 3145 W. 63D.

WE'RE OPEN TODAY to show the "58th-Richmond Bungalow," a home that a husband thinking of his family should buy! Spacious 6 rms. on large lot, 33x125; gar.; well located. We say it's a buy at $5,250. F. H. HALVORSEN CO., 3145 W. 63d.

MUST SELL—LEAVING CITY

New 7 rm. English res.; 2 car gar.; beaut. landscaped. N. E. corner 90th-Irving. See G. J. REUTER REALTY CO., 9201 S. Westrn-avenue.

— — — LIQUIDATING FORECLOSED — — — 6 rm. brk. bung.; Spaulding, nr. 58th; best barg. in this dist.; easy tms.; imm. pos. Qualkinbush, 5846 S. Kedzie. Hemlock 2900

— — — BEAUT. 6 RM. BRICK BUNG. — — — 3 car brk. gar., lot 35x125; pr., $6,500; terms or exch. for 2 or 5 flat bldg. Ernest Geissler, 2749 W. 63d-st. Hem. 2310.

5936 ARTESIAN-AV., 6 RM. BRK. BUNGalow. HOLC, $3,800; pr. $5,300. Open Sun. 1 to 5, or call Beverly 8286.

$500 CASH BUYS 5 RM. BR. BUNG.; PR. $4,750, bal. like rent; 7232 S. Maplewood-av.; imm. poss.; inspect premises. Ran. 2250.

REAL ESTATE—HOUSES.

Southwest Side.

COME OUT TODAY!

The "Whipple Bungalow" will be open Sunday all day; newly conditioned 5 rm. brick bungalow with 2 car garage. Ready for occupancy. Ask about the 15 yr. monthly down payment plan. 5808 S. WHIPPLE-ST. Price $5,750.
F. H. HALVORSEN CO. 3145 W. 63D.

North Side.

INSPECT TODAY 2-6.

2719 FARWELL-AVENUE— Reconditioned like new 6 room brick de luxe bungalow; tiled bath and roof; only $1,500 cash necessary; balance like rent. Mr. Franke, BAIRD & WARNER, 1349 Morse-avenue. Rogers Park 1865.

OPEN 2-6.

1511 GLENLAKE-AV.—EXC. EDGEWATER location, 7 rooms, oil heat. Priced low at $6,750; act today. Mr. Foley, BAIRD & WARNER, 1349 Morse-avenue, Rogers Park 1855.

. . . MORTGAGEE WANTS OFFER . . . 8 room brick residence in Lake View. Located on non-thru street away from traffic. Large yard. Ideal for family with children. Hot water heat. 6 car heated brick garage. Call Mr. Anderson. HOGAN & FARWELL, INC., WHItehall 4560.

. . . GOLD COAST TOWN HOUSE . . . On Ritchie-court; 10 rms., 4 baths; oil burner. $6,000 cash, bal. HOLC mrtg., like rent at $101.76 monthly. Prompt possession. Call Mr. Mingers, HOGAN & FARWELL, INC. [Sun. Del. 7981]. Whi. 4560.

1319 PRATT-BOULEVARD.

8 room brick house and gar.; title foreclosure now clear. Best bid takes it. Open Sunday, 1-4:30 p. m. JOHN J. DOWNEY & CO., 30 N. La Salle-street. State 1957.

OUT OF TOWN OWNER WANTS CASH now. Fine Austin corner; 8 rms., 3 baths, H. W. heat, garage; poss. Sept. 1; $16,000. Can sell clear or FHA loan of $10,000. Call Ardmore 3832 for details.

SMALL DOWN PAYMENT WILL BUY this West Rogers Park 5 room brick bungalow. Glazed sleeping porch, 2 car garage. Price only $6,750. Draper & Kramer, Inc., 2262 Devon-avenue.

Just Off Lake Shore-drive.

9 RMS., 2 BA., LARGE LOT, FOR LESS than ground value. Superior 1860.

2 STORY BRICK, $3,500.

8 rm. residence, steam ht. and garage. A-1 condition. Address Y Y 206, Tribune.

$1,800 BUYS EQUITY IN 6 RM. BUNG.—Bkft. nk., elec. refrig., gas range, oil ht., extra features. Beaut. yard, bal. HOLC mtg. Walter T. Larson, 5157 N. Clark at Foster.

$4,500 WILL BUY THIS MOD. 7 RM. RES. Air conditioned; nat. fireplace; tile kitchen and bath; bal. paid like rent. A. G. Stahl & Co., 2733 Devon, Holly. 1502.

9 ROOM FRAME RESIDENCE, 3 BLOCKS from Lincoln Pk.; near Grace and Broadway; will sacrifice for only $5,000. Call Mr. Allen, Lake View 9267.

3035 N. HAMILTON-AV.—6 RM. HOUSE, 2 car gar., frame, $3,250; only $600 cash, bal. like rent. For appt. ph. And. 2200, eves. Rogers Park 0197.

A REAL DEVON-WEST. BUY. $1,000 down, for 1 wk. only; 6 rm. brk. res.; gar.; on Rockwell; $6,600 total price. For action. Shel. 1616. Publix Rlty., 2445 Devon.

RAVENSWOOD, 8 RM. HOUSE; NEWLY painted; 2 car garage; lot 33 1-3x165; nr. L. bus, car, and schools; sell at ground value, $6,000. Owner, 4829 N. Paulina-st.

BEAUT. 6 RM. ENGLISH TYPE RES.—Like new; choicest loc. in West Rogers Pk. Close to all conven. Priced right. JACOBS & JACOBS, Inc., 2750 Devon-av.

1440 PENSACOLA-AVENUE, NR. 4350 N. Clark-street—7 rm. house; furn. oil burner. $3,800, $800 cash. Agent on prem. 10 to 4. H. W. CROXTON & CO., 4723 Broadway.

9 RM. BRICK RESIDENCE—LARGE LOT. Nr. the lake. Rogers Park's best buy. Needs remodeling. Mr. McHugh, Shel. 8300.

SEVEN ROOM RESIDENCE, $3,785.—PART cash, balance $14.91 per mo. Ph. Wab. 5000-Rav. 9055. 2105 Leland-ave. Rettig.

1221 PRATT-BLVD.—7 ROOMS, LARGE lot; best offer; might trade. John J. Kern, Inc., 1520 Devon, Shel. 8600.

6 RM. BRK. BUNG.—TILE KITCH., BATH, room; select vicinity; a wonderful bargain. Open 1-5 today. 2525 Morse-avenue.

SACRIFICE RAVENSWOOD 7 RM. HOME—2 baths; 2 car garage; east section; only $4,000. No trade. Address B O 247, Tribune.

HIGH GRADE 6 RM. COR. BUNGALOW; tile roof and bath, gas ht., 35 ft. lot. 2500 Farwell, open 2-6, or agt., Bri. 4000.

OWNER MUST SELL—2220 WINONA. 6 rm. brick bung., extra lav. and shower. $1,900 cash; bal. HOLC. Op. 1-5, or Bri. 4000.

2619 MORSE-AV.—DE LUXE BUNGALOW—Round front; 6 rms., tile roof and bath. 37½ ft. lot; open 1-5 p. m. or Bri. 4000.

NEWLY DECORATED 6 RM. BRK. BUNG., 2 car gar.; bargain. HOLC. Call Sundays after 1. 2219 Winona-st., nr. Winnemac Pk.

FLORIDA OWNER WILL SAC. BEAUT. COR. Ravenswood Manor 6 rm. brk. bungalow. Address C N 80, Tribune.

ATTRAC. 5 RM. BUNG., IN BEAU. W. ROGers Pk., Gar., lge. lot, $7,000; $2,000 cash. Walter E. Carlson, 2154 Devon. R. P. 3468.

MODERN 7 RMS.—CANV. WALLS, 40 FT. lot; gar., side drive; good cond.; sacrifice price, $8,500. Terms. 1249 Hood-avenue.

RAVENSWOOD MANOR—MOD. 5 RM. BRK. bung.; sleep. porch, good trans., schools; includ. carpet, $6,850. Emanuel, L. V. 1319.

FORECLOSED—7 RMS. AND BREAK. RM., liv. rm. 16x25; din. rm. 15x16; 1¼ blks. to lake and L sta. Pr. $6,000. Rog. Pk. 7400.

SACRIFICE—BEAUTIFUL MODERN BRICK 6 rms., tile roof, kitchen, bath, canv. walls, awnings. Sterling, 2312 Devon.

ALL PR. BRICK EXTERIOR BUNG.; 6 RMS., h. w. heat, in Evanston; 33 ft.; $7,950; $3,000; will show today. Hollycourt 2677.

OPEN FOR INSPECTION 2-5 P. M. TODAY —6640 N. Washtenaw-av.; de luxe 6 rm. bungalow, tile bath-kitchen. Shel. 4045.

2914 ESTES-AV.—NEW BLDG.; 7 ROOMS; canvas walls, insulated, air condition; 1½ baths and kitchen tiled; recreation room.

BEAUTIFUL B. BUNG. CALL SUNDAY. 2921 Giddings. Blk. So. of Lawrence-av.

COST $35,000; WILL SELL FOR $12,000. Only $2,720 cash. Ph. Diversey 10185.

12-30 RMS., FURN. OR UNFURN.; SELL or rent. J. M. Cooper, 2173 Lincoln-av.

MOD. BRK. 5 RMS.—2 CAR GAR., ARCHED drs.; h.w. ht. $6,500. Sterling, 2312 Devon.

MOD. 6 RM BUNG., 2 CAR GAR.; VERY cheap. 1932 Wolfram. Lake View 7944.

HOME; 6 RM. STUCCO; FUR. HT., N. EDGE. $3,500, snap. Address Y Y 401, Tribune.

REAL 7 RM. BRICK HOME — MODERN; very reas. 1542 Norwood-street, E. of Clark.

ATTRACT. HOME, 7 RMS., CLEAR, $7,500. Cracraft, 6217 Broadway. Briargate 1011.

FRAME RES., 6 RMS. 1653 HOLLYWOOD. $3,500; tms. Open for insp. 1-5 p. m. Sun.

6 RM. MOD. RESID.—2 CAR GAR. $1,000 cash, bal. $50 mo., incl. int. 1248 Ardmore.

Northwest Side.

BE SURE AND SEE 5310 LIEB-AV. TODAY. 5 rm. bung. and 2 car gar.; 30 ft. lot. Price $4,300. Open 1:30 to 5 p. m. Beesley & Co., 4219 Irving Pk.-blvd. Pen. 2726.

HAVE YOU $1,000 CASH? 10 YR. OLD 5 rm., stm. ht. brick bung. and 2 car gar., nr. Kimball and Foster. $4,800 mtge. Small mo. paymts. [Rogers] Cen. 5151.

$1,000 DOWN BUYS

7 ROOMS NEAR LOGAN SQ. IN GOOD repair. Price $3,300. Superior 1859.

7 RM. FRAME; STM.; ENCL. PORCH, GAR., 37 ft. lot; near Central and Chicago-av.; well financed; $5,500. G. M. Salter, 610 S. Kilbourn. Nev. 5853.

6 ROOM BRICK HOME—MAKE OFFER — Modern; tile bath; hot water heat. 2818 CHASE-AVENUE. Agent on Premises, 2-5, today or phone Franklin 0576 Monday.

5 AND 1 UP RM. COTTAGE; FURN. HT.; leav. city; must sacrifice; big barg. Call Sun. or eves. Owner, 4417 N. La Crosse.

SEE OUR NEW MODERN INSULATED 5 and 6 rm. bungalows just completed; near school. 2911 to 2919 N. Mango-avenue.

2817 N. 75TH-COURT—MOD. 5 RM. FRAME bungalow; furnace; fine condition. Sac. $2,875; ½ cash. Open 3 to 6. Owner.

6208 W. GREGORY—NEW 6 RM. FRAME residence, furnace, street paved; sac. for $2,600; ¼ cash. Open 3 to 6. Owner.

MODERN 5 RM. FRAME BUNG.; NEAR Natchez-Belmont, widow sacrifices for $875 HOLC, $3,080. Kildare 3977.

MODERN 5 RM. BRICK BUNGALOW—NR. schools and transportation. Price $4,100. $1,500 cash, bal. mortg. 5751 Irving Pk.-bl.

5 RM. BRICK BUNGALOW BY OWNER; h. w. heat; no garage; ¼ blk. to park; leaving city. $3,000 required. 5310 Dakin-st.

25 RM. ROOMING HOUSE—NEWLY FURN. and decor., easily kept rented; good income; bargain. Owner, Rog. Pk. 4371.

OWNER WILL SACR. $12,000 5 RM. OCT. brk. bung. H. W. ht., tile bath, 2 car gar. $1,800 cash req. Bal. terms. 2831 N. Lotus.

MUST SELL AT ONCE—ONLY $5,200. 5 rm. brk. bung.; h. w. ht. Lot 44x125. 4308 N. Moody. Open for inspection 1-5.

OWNER WILL SACRIFICE RESIDENCE ON Monticello near Fullerton-avenue. Price $1,900. Phone Ave. 5142.

MOD. BRK. 2 APT., SIDE DRIVE, 5-5 RMS., glazed pch., h. w. ht., brk. gar. Bargain. Nr. Laramie-Belmont. Longbeach 9001.

5 RM. FRAME BUNG.—3 CAR GARAGE. Price $2,200, $250 cash, balance $18 per month. 4328 Newcastle. Pensacola 2406.

MUST SELL AT ONCE 5 RM. MOD. BRK bung.; h. w. ht.; fine cond.; gar.; Monticello. N. of Lawrence; big sac. Palisade 4392.

$4,200 BUYS 5-5 INCOME FRAME BUNG. ½ cash. Boyle, 5151 Irving Park-blvd.

4334 AINSLIE—6 RM. CORNER BUNG. $2,500 cash; bal. 5% mtg. Briar. 4000.

6223 ROSCOE—BARG. 5 RM. ENG.; LIKE new; h. w.; own. sac. Catino. Palis. 7896.

4625 KNOX-AV—6 R. HSE.; LG. LOT; LOW price; easy terms. Central 0023.

SMALL STUCCO HOME ON REAR 45 FT. lot; blk. to Belmont-Central. 3138 Major.

8 YR. OLD 5 RM. BRK. BUNG.; NEW ENGland-av.; $4,750; $750 req. 4006 Division.

SACRIFICE MOD. 5 ROOM HOME, LARGE attic, wide lot; tms. Address K 506, Tribune.

3430 N. NATOMA-AV.—5 RM. BRK BUNG.; $3,700; terms. No agts. Sat.-Sun. 2 to 4.

REAL ESTATE—HOUSES.

Northwest Side.

THE THINKING HOME BUYER WILL APpreciate the reasonableness of this advice; buy a home in Westwood where the finest of construction is admitted by all and where you can buy now [and never again] at price levels of about ½ present cost of reproduction. Easy payments. All improvements in and paid for.

See the creators and builders of this carefully restricted, admirably pleasant and desirable home community. Hot water heat, solid brick, steel and concrete construction; garages on paved alleys.

Mills & Sons Rlty. Trust

7603 GRAND-AV. RIVER GROVE 1206.

INVESTIGATE THESE.

Mango near Diversey—5 rm. brk. bung., octagon front, h. w. heat..........$5,750
Homer-street near Cicero—5 rm. brick bungalow, h. w. heat, garage..........$6,450
Mansfield near Belmont—5 rm. oct. brick bung. h. w. ht., 33 ft. lot; gar.....$7,250
Oak Park-avenue near Belmont—5 rm. brk. bung; English style; h. w. ht; garage $7,500
CRAGIN REALTY CO. 2300 N. LOREL.
Berkshire 6194 or Pensacola 1388.

S-A-U-G-A-N-A-S-H

The Most Charming Suburb In Chicago.
IDEAL HOMES AND HOMESITES.
All fairly priced for immediate sale.
Our trained personnel will prove very helpful in solving your problem of choosing a home and home location.
GEORGE F. KOESTER & CO.,
4618 Peterson-avenue. In Sauganash.

OPEN FOR INSPECTION 1-6

6643 HIAWATHA-ST., IN EDGEBROOK. Charming English brick of 5 rooms, colored tile bath, hot water heat, 2 porches, garage. Of the very best construction, this home is unusual. E. McLaughlin, BAIRD & WARNER, 4556 Broadway. Longbeach 1855.

ONLY $780 DOWN

BALANCE LIKE RENT. WILL BUY THIS attractive, well constructed 5 room brick bungalow, location near Lawrence and Cicero. Ideal for children. Just vacated. One of few real buys left—investigate now. BAIRD & WARNER, Mr. Donovan, 4556 Broadway. Longbeach 1855.

BUY OR BUILD—SEE

6 rm. English residence; tile kitchen and 1½ baths, model round dining room, cabinets, colored plaster, h. w. ht.; many other features at 6111 N. MASON-AV.
Also under construction 1½ story res. at 5712 N. Meade-av. and 6 rm. English bung. at 6025 Matson. See our plans and prices.
WAGNER, BUILDER. NEWCASTLE 1943.

OPEN FOR INSPECTION 2-6

5703 MERRIMAC—BEAU. 5 RM. BRICK and enclosed porch, hot water heat. Only $795 down. Let your rent dollars pay the balance. Mrs. Benson, BAIRD & WARNER, 4556 Broadway. Longbeach 1855.

NEW QUALITY BUILT ENGLISH TYPE BUNGALOW. Just completed. Has all up to date features. Open fireplace, h. w. heat, concealed radiators, colored plumbing. Especially attractive and efficient kitchen. Open today 4-8 p. m. 1619 Sayre-av. Price $9,250. Can arrange FHA financing. Owner.

. . . . . MUST SELL . . . . .
. . . . BEST OFFER TAKES . . . .
4652 Dover—8 room cement residence.
5941 Byron—5 room stucco bungalow.
5461 N. Nordica—5 rm. frame bungalow.
CHAPMAN & CO., INC.
135 S. La Salle-street. Franklin 0576.

NEW SAUGANASH HOME.

5931 N. KEATING-AVENUE, 1 BLK. E. of Cicero-avenue; 7 rm., air condit., gas ht. Just completed. Priced low. Mr. Sargent BAIRD & WARNER, 1349 Morse. Rog. Pk. 1855.

3718 N. NEW ENGLAND-AV.

Dandy 5 rm. brick res.; large rms.; break. nook; shower; craftex walls; gar.; 1 blk. school. Bargain. $5,250, $600 cash. See it Sunday, open 9 to 6. Merrimac 4301.

HIGH GRADE 2 STORY, 6 RM. PRESSED brick residence; tile kit. and bth. rms.; natural fireplace; h. w. ht.; 50 ft. lot; beautiful landscaped; side drive to garage. Must be sold. Open Sunday 2-5. 6140 Fletcher-street.

New 5 Rm. Home, $4,475.

THE BIGGEST VALUE IN TOWN. Schools, churches and trans. No assessments. Small down payment, bal. like rent. ADDRESS Y Y 54, TRIBUNE.

FINE BRICK BUNGALOW.

2853 N. Mobile-avenue, 6 rooms, sleeping porch, hot water heat. Lot 30x125. Small cash and terms. MEAD & COE, Agents, 69 W. Washington-street. Rand. 0450.

SAUGANASH.

EXCEPTIONAL BARGAINS.
8 rms., 1½ baths; 2 car attach. gar. $13,500
6 room bungalow, Edgebrook.........$8,000
M. V. & W. G. WEBER, 5899 N. Cicero-av.

FINE 7 RM. BRICK RES.—PRAC. NEW. 3 bedrms., brkfst. rm., h. w. ht.-oil, 2 car gar. Near Oak Park and North-avenues. Priced for quick sale, $9,500. Cost $14,750. R. A. Johnson, 7000 North-av. Mer. 5824.

10 RM. IRVING PK. HSE.; ARRANGED for light housekeeping or 2 families; good cond. and loc.; 50 ft. cor. lot; stoker; gar., $6,250; cash $1,500, bal. terms. Beesley & Co., 4219 Irving Park-blvd. Pen. 2726.

5 RM. BRK. BUNG.—$3,750; NEWLY DEC. and ptd. inside and out; arched openings; mod. plumbg.; 30 ft. lot; big. 8 yrs. old. 3827 Panama-av. [8100 W.]. Open Sun., 1:30-5 p. m. Beesley, 4219 Irving Pk. Pen.2726

6 RM. BR. BUNG. IN IRVING PK., NR. N. W. sta.; splendid con.; h. w. ht.; dbl. gar. Price $6,750 and worth it. 3749 N. Kedvale-av. Open Sun. 1:30 to 5. Beesley & Co., 4219 Irving Park-blvd. Pen. 2726.

ENGLISH TYPE RESIDENCE EVERY MODern appointment, incl. tile bath, kitchen. Frigid., custom built kitch. cabinets, breakfast rm.; gar.; 35 ft. lot. Immed. possess. A. J. SCHORSCH & CO., 6059 Irving Pk.-blvd.

MODERN 6 RM. BRICK BUNG.—H. W HT., like new; 2 car gar.; lot 50x125; $5,500, only $500 cash, balance like rent. 2433 N. Austin-avenue. Open 2-6 or And 2200. Eves. Rogers Park 0197.

3036 N. MENARD—6 RM. BRK. BUNG., 6 yrs. old; 2 car gar.; tile bth., kit. and roof. For appt. call Briargate 3508. JACOBS & JACOBS, Inc., 2750 Devon-av.

— — — — — TODAY'S BUY — — — — — 5 rm. brick res. in Belmont Gardens; hot water heat, garage, tip-top shape; $5,500. Terms. Davis, 4942 Irving Park.

5 RM. BRICK BUNG., FURN. HT., GAR., $5,250; cash, $1,250; bal. $34 month. Also 6 room frame, $3,450; cash, $1,600, bal. $14.43 mo. Call at 5837 Irving Park-blvd.

SAUGANASH 6 ROOM BRK. COR. RES. Sun par.; h. w. heat, oil; 1½ baths; 2 car gar.; terraced and landscaped. HOLC loan by owner. Address Y N 476, Tribune.

MORTGAGE CO. LIQUIDAT'G FEW BLDGS., brick bungls., 2 flats; gd. locat.; 5-7 yrs. old; priv. indivi. down paymts., $500-$1,000 bal. terms. Address X O 267, Tribune.

6 RM. BRK. BUNG.—VERY REAS.; NONresident; 1751 N. Natchez; beau. landscaped; 2 car gar.; recreation bsmt., tile bath, slpg. pch.; nr. schl., transp. Austin 8751.

— — — DON'T MISS THIS ONE — — — 5 rm. brick bungalow, $4,200; fully improved; less than cost to mtge. owner. Close to 7c carline. Terms. 6953 Grand-avenue.

— — — — BETTER THAN NEW — — — — 3041 N. Nagle-av. Newly dec. six rm. brick octagon insulated bung.; lge. encl. porch, h. w. heat, schools, transp.; immed. poss.

8 ROOM BRICK HOME—MAKE OFFER — Modern; large rooms; hot water heat. 2937 Estes-avenue. Agent on premises, 2-5, today or phone Franklin 0576 Monday.

BRICK BUNGALOW 5 ROOMS; 2 CAR GArage; furnace heat incl.; porch; extra 2 rooms, bath in attic; automatic h. w. heater; $6,300, $1,300 cash. 3134 N. Kilbourn.

MY ORIGINAL COST, $12,000 6 RM. BRK. bung., different from the average; beaut. landscaped; sacrif. price, $6,500. Royl G. Knight, 4167 Irving Park-blvd. Pens. 2602.

1½ STORY 6 RM. HSE.—STOVE HT.; LGE. lot, well located. Price, $2,300; terms. Mr. Stoner, 3845 North-av. Albany 0939.

2842 N. MOBILE-AV., 6 ROOM, BRICK bungalow. Modern. Terms. Owner on premises Sunday.

SAUGANASH 2 STY. BRK.—7 BEAUT. RMS. 1¼ baths; side dr.; att.; gar.; lge. lot; pr. $12,500; leaving town. Longb. 5295.

BEAUTIFUL QUEEN ANNE BUNGALOW newly painted; 2 car garage; $400, balance like rent. Reed. 5752 Irving Park.

WIDOW MUST SACRIFICE HER HOME—Small down payment, balance like rent. 2516 North Harding. Open Sunday.

$4,500—5 RM. OCT. BR. BUNG., 7 YEARS old; arch drs., h. w. ht., gar., 30 ft. lot, tms. Felbinger, 2344 N. Cicero-av. Berk. 8080.

OWNER MUST SELL 5 RM. BRICK BUNgalow; nicest home location in city 6031 N. Mason-avenue. Newcastle 2293.

MUST SELL OUR HOME—WILL ACCEPT $650 for our deed. Only $25 monthly to Home Loan. Address B S 317, Tribune.

MOD. 6 RM. BRK BUNG.—HOT AIR HT.; parochial and public schls.; price only $4,850. Gregor 4200 Lawrence. Pal. 1461.

$300 DOWN AND $22 PER MONTH— 5 room bungalow. Price $2,500. Feuerborn & Klode, Inc., 8000 Belmont-av.

A BARGAIN—4 RM. BUNGALOW, 2 ENCL. porches, furnace heat; good condition. Apply 3340 N. Troy-st., 1st apt.

OPEN FOR INSPECTION AFTER 2. 5462 Foster-av., 5 rm. modern bungalow; price $3,900; small down payment. Ran. 5897.

3803 N. SAYRE—5 RM. BRK., FURN. HT. Newly decorated, 2 car garage; open for insp., $5,250; $1,000 cash. Palis. 7896.

NEW 8 ROOM STONE NORMANDY TYPE home. Just completed. OPEN FOR INSPECTION 1659 N. Newland.

PORTAGE PK. BARG. $4,800, $1,000 CASH. 6 r. bung. nr. sch.-car 1 Inq. 5419 Irv. Pk.

5 RM. BRK. BUNG., $4,750; BARG. TO avoid foreclosure. Acme. 4126 Milwaukee.

MTGE. SAC. 38 BRK. BUNGS., $500 CASH Send for list. Address Y Y 59, Tribune.

SACRIFICE MY MODERN BRK. BUNG.—H. w. ht., at $5,250. 4922 N. KENNETH-AV.

$2,000 CASH. BAL. TERMS, BUYS BRK. bung. See Sun. 5424 Hutchinson. Ran.0960.

2211 LAWLER—5 R. BRK. BUNG.; H. W. ht., gar.; mtg. holder. Sacr. Cent. 0023.

4554 KASSON—MODERN 5 R. CORNER brick bung.; gar. Bargain. Cent. 0016.

SACRIFICE 7 ROOM RES.—H. W. HEAT. Call Sunday. 4728 Manor-av. Ran. 0960.

4108 N. CENTRAL—5 RM. BRK. BUNG.; fur. ht.; $5,250. Beduhn, 5620 Irving Pk.

REAL ESTATE—HOUSES.

Northwest Side.

INCOMPARABLE VALUES.

Architectural gems—no two alike—5 and 6 room brick homes, on F. H. A. terms. Tile baths, main floor lavatory. Insulation thruout. American Radiator Co. forced hot water heating and air conditioning. Beautiful interiors. G. E. Refrigeration in completely equipped kitchen. Large landscaped lot. A suburban atmosphere in Chicago, only 21 minutes to the Northwestern terminal surface lines, bus on property. Open for inspection daily 4 to 7 p. m., Sunday 10 to 7. Location 5800 N. Odell-avenue [2 blocks west of Harlem]. The Waldorf Co. Central 2636.

$500 DOWN

Balance like rent. Priced to sell immediately. Modern brick bungalows; streets, alleys, sewers, street lights in and paid for. Steel supports, insulation, hot water heat, restricted community, guaranteed title.
Take Harlem-avenue to George-street [at 2900 north], turn ½ mile west to N. W. corner 77th-court and George-street.

FORT DEARBORN MTG. CO.

WM. L. WALLEN & SONS, INC., AGENTS, 2900 N. 77th-court. Merrimac 2707.

Air Conditioned Home

JUST COMPLETED. ENGLISH TYPE. 6 LARGE ROOMS AND SUN DECK. 5943 N. BERNARD-ST.
Front loggia, tile bath, extra lavatory. Insulated, windows and doors metal weather-stripped; automatic heat. Price $8,750; terms.
OPEN SUNDAY, 10 A. M. TO 5 P. M.

7 ROOM RESIDENCE.

Located beaut. Ravenswood Manor, Sacramento nr. Wilson-av.; lg., lt. rms.; h. w. ht., elec. ref., new console stove; garage. Price slashed to $4,850. Terms to suit. See today.
BURKE & LYNN,
4747 N. KEDZIE. IRV. 7120.

Why Take a Rent Raise?

5 rm. English-type, nrly. new, brick bung.; well built, big rooms, firepl., modl. kitchen cabnts., al. til. ba., big closts., cement bas., big atic., 2 car gar.; big lot; flowrs., shrubs, lawn; nice neigh.; gd tran.; nr. schl., chrch., stor.; new, dec.; just mov. in; $6,150; big barg. 6021 Navarre-avenue [Norwood Park].

NEW ENGLISH RESIDENCE

6319 Raven-st.; modern tile kitchen with Hoosier cabinets; elec. fan; 12 inch walls; Celotex; 7 ft. tile bath with Beautyware plumbing; 7 closets; indirect lighting; Force-Flo heat with concealed radiation; Venetian blinds. Or will build on your lot. Fagerstrom, 6205 Milwaukee-av. Newc. 2050.

2156 N. KILBOURN-AV.

[CORNER PALMER-STREET]. HOLC offers 6 rm. brick bungalow, completely reconditioned; 2 car gar.; $5,750, $600 cash, bal. 5% int. See it Sunday, open 9 to 6 or phone Merrimac 4301.

2930 N. MAJOR-AVENUE.

5 room brick bungalow, furnace heat. Enclosed porch; insulated attic. Sacrifice for $5,500. Open for inspection Sunday 10 to 4, or call Mr. Kucera. Spaulding 8600.

SAUGANASH.

Just completed high grade residence. Open today 2 to 7 p. m. 5831 N. Kenneth-av.

West Side.

CLOSING ESTATE.

1753 WASHINGTON-BOULEVARD. Near Stadium. 23 outside rooms, steam ht., hardwood floors. Open for inspection. Price $6,000; cash, $1,000, bal. $50 per mo., including int. at 5%. A. H. Patek, Atty., 208 N. Wells. Cent. 8838. Or your own broker.

OUTSTANDING BARGAIN.

Beautiful 6 rm. brk. res. West side nr. Franklin-blvd. H. w. ht.; new. dec.; elec. refrig.; floors carpeted. Real buy at $5,900. Terms to suit. Call Bel. 1716. Sun. or Alb. 0037. Mon.

5 ROOM BRICK BUNGALOW AND 2 FINished rooms upstairs. Furnace heat, 2 car frame gar., loc 32d-st. and Crawford. Apply 2434 S. Harding-avenue, 1st flat.

FOR SALE OR TRADE—MY WELL LOcated home in Chicago for small town home or stock of merchandise. Describe fully. Apply to owner, 5832 West End-av.

3210 FRANKLIN-BOULEVARD—8 R. RES.; large lot; garage; good loc. Barg., $3,750. Terms. Laurion, 137 N. Kedzie-avenue.

6 ROOM MODERN HOME—OIL HEAT; BIG enclosed porch; reas. 519 N. Lawndale.

HOUSES BUILT TO ORDER.

5 RM. BRICK BUNGALOW ON YOUR LOT. $3,575 up; FHA arranged. See model. LESTER RIZEK, 4923 Carmen. Pen. 2978.

WE BUILD FINANCE HOMES ANYWHERE in Lake-Cook Co.; easy tm. American Home Bldrs., Inc., 5602 N. Ridge-av. Ardmore 4043.

REAL ESTATE—VACANT.

South Side.

GREATER CHICAGO BUILDING LOTS; have about a dozen choice apartment or bungalow lots; near I. C. transportation and school; will sell one or all at $500 each; $100 cash down. Address C M 324, Tribune.

BUILDERS, ATTENTION!

N. W. CORNER 85TH AND VERNON-AV. 60X167. RIPE FOR IMPROV. AT ONCE. LEIGH & CO. MIDWAY 2701.

85TH AND PHILLIPS-AVENUE — HIGH class neighborhood, lot 30x125. Worth $2,000; for quick sale $900. J. F. O'BRIEN & CO., 8119 Cottage Grove.

WILL SACRIFICE 2 ACRES; NR. I. C., R. I., schools, churches, stores, $385 each. Built-up section; clear title; terms; will divide. ADDRESS X N 57 TRIBUNE.

BUILDING LOTS EAST OF HALSTED-street and north of 107th-street; 35x125. $300 each; some back taxes and assessments. Address C P 568, Tribune.

BUILDING LOTS NEAR HALSTED AND 119th-street; I. C. transportation; price $95 each. Address C O 294, Tribune.

100 FT. ASHLAND, NR. 89TH—$100 FT.; 75 ft., Halsted nr. 99th, $60 ft. Sag. 5913.

WANT OFFER—70 FT. ON BLACKSTONE-av., near 89th. Address T B 155, Tribune.

86 RHODES, 80 MICH., $30 PER FT. GRATtan, R. 1339, 11 S. La Salle. Sta. 3436.

Southwest Side.

$5 DOWN — — — $5 MONTH

30 FT. LOTS.
"BUY NOW OR PAY MORE SOON."
Nr. 103d and Crawford; cement walks paid. Guarantee Title Free. No back taxes. FINITZO ASSOC., 4751 W. 63d. Prosp. 1500.

MY CHOICE SELECTION OF S. W. SIDE property must be sold at sacrifice prices. Half acres, full acres and 5 acres priced as low as $110 per acre. Drive out Sunday and ask for Mr. Kandich. Inquire at Ridgeland and 108-street, all day Sunday.

2 LOTS ON SACRAMENTO-AV. FACING Ridge Country club; $125 each; ready for building; taxes paid; no assess.; clear title. E Z terms. Address X H 92, Tribune.

BUILDING LOTS NEAR ARCHER AND Cicero-avenues; no special assessments; near public school. $100 each. Address C P 54, Tribune.

— — — 8 30 FT. LOTS NEAR 87TH — — — $50 each; no less than two. Terms. FINITZO ASSOC., 4751 W. 63d. Pros. 1500.

NEAR 95TH-STREET AND CENTRAL-AVEnue; 2¼ acres; price $500; ¼ cash. Address C O 592, Tribune.

North Side.

CORNER 68X125—IMPR. IN AND PAID; near Devon-Western. Will sacrifice, $6,000 cash. Address Y Y 106, Tribune.

Northwest Side.

THE BUY OF BUYS.

200 ft. frontage on Harlem at Irving Park-blvd., all improvements; would lease. A. E. Van Cleave, 7700 Irving Park-blvd.

— MUST SACRIFICE CHOICE CORNER — 30x125. St. Louis and Balmoral-avenues. All improvements. $1,400 cash this week. George F. Kolster & Co., Tel. Avenue 1600.

EDGEBROOK—SACRIFICE 50 FT. CORNER, all impr. in and paid for. Pr. $1,450. A. Nystrom & Co. 5367 Devon-av. Pen. 1262.

BELMONT-AV—BUSINESS COR., 61X125. Will sacr. for cost of assessment and taxes. Address C J 178, Tribune.

NORTHWEST CORNER SCHUBERT AND Elston; 50x125. Price $1,500. Reas. terms. OWNER E. T. STILLE. LINCOLN 4050.

SPRINGFIELD AND GRANVILLE, S. W. corner—59x125, $1,200. Draper & Kramer, Inc., 4662 N. Kedzie. Irving 1808.

LOT 35X137 AT SAUGANASH. BARGAIN for cash. Phone Ardmore 2929.

1 RESIDENCE LOT—2 BUS. LOTS; SUIT. oil sta., etc. Exc. buy. 1651 Balmoral-av.

OWNER WILL SAC. BEAUT. RES. LOT across from park. Address C J 180, Tribune.

SAUGANASH COMMUNITY—88 FT. WOODed site; all impr. in. pd. $2,850. Jun. 3727.

460 FT. RESIDENTIAL VACANT, NR. BELmont-Central. No specials. Pen. 8611.

West Side.

80X25 FT. CORNER LOT, LOCATED ON Marmora-avenue and Eddy-street with cottage in rear. Inq. 5849 Eddy-st. Dear. 8690.

2 LOTS AT 4127 W. CARROLL-AVENUE. $400 EACH. KEDZIE 6002.

REAL ESTATE—OAK PARK—AUSTIN.

. . . REAL HOME IN OAK PARK . . . 6 rms., sleeping porch, large living room, garage, beau. yard, h. w. ht. Euclid 2793.

931 S. LYMAN-AV., NR. L. ATTRACTIVE refinished 6 rm. res., slng. pch., pr. cut to $4,950. Terms for quick sale. Open.

5 RM. BUNGALOW—NORTH OAK PARK; hot water ht.; large lot, gar.; $6,000. HEMINGWAY Austin 1746.

947 N. MAPLETON—5 RM. STUCCO BUNG.; A1 cond.; hot air; insul.; gar.; no spec.; tax. pd. $3,000 mtg., $4,950 tms. Mr. Peterson

. . . . . . $2,000 BELOW COST . . . . . . Beaut. 5 rm. brk. bung.; tile bath, lge rms. Open Sun., 1 to 6 p.m. 1932 New England-av.

A1 HOME—BEST AUSTIN LOCATION; 2 baths, 5 bedrooms, 50 ft. lot, big garage; only $9,750. See today. Ph. owner, Col. 10194.

AUSTIN 12 FLAT, MOD., 5 RMS.; INC. $7,800; pr. $37,500. Address Y G 98, Tribune

2 FL.—MOD. 6-6; EXTRA LG. RMS.; VIC. Central-North; side dr.; $8,000. Aus. 0540.

12 APT.—3 5'S, 9 4'S; RT. $4,500; PR. $13,500; all cash. R. Jackson, 77 W. Wash.

REAL ESTATE—OAK PARK—AUSTIN.

816 S. HIGHLAND-AV.

OPEN FOR INSPECTION.
6 rm. res., H. W. ht. 33 ft. lot. Must be sold. Owner will allow for cleaning and remodeling.

FORCED SALE. 6 rm. brk. North Oak Park bung. Immac. condition. White enam. wdwk. arched doorways. tile bath and shwr., ex. lav.; 37¼ ft. wooded lot. 2 car gar. $7,000.

926 N. Kenilworth-avenue.

OPEN FOR INSPECTION.
11:00 A. M.—6:00 P. M.
Will sacrifice 6 rm. modern brk. res. in North Oak Pk. for less than First Mtge. All lge., light rooms. 1¼ tile baths. H. W.-oil ht. Beau. wooded 50 ft. lot. 2 car gar. to match.

THE BILLS REALTY, INC.,

102 S OAK PARK-AVENUE.
AUSTIN 2323. EUCLID 3147.

A Real Home at a Bargain.

6 room North Oak Park home; like new; side entrance, large living room, fireplace, cabinet kitchen, 3 large bedrooms, tile bath, hot water heat; 2 car gar.; spacious landscaped grounds. $7,950. Lawn. 8070.

FOR QUICK SALE ONLY—LADY WILL SAC. mod. br. 2 apt. 5-6 rm. Newly decorated from basement to roof. New stoves, elec., and plmbg. fixtures. Shades and elect. ref., etc. Enclosed slpg. pchs. 2 heating plants. 2 car gar. Truly a bldg. in exceptional condition. 5245 Hirsch-street. Austin 4785.

IF YOU ARE INTERESTED IN A NEWLY constructed residence of unusual design and architecture, a home that is distinctively different, with 3 bedrooms, library, air conditioning, recreation room, and 2½ baths, call Village 8266 between 11 and 8 o'clock Sunday.

109 LE MOYNE-PARKWAY, OAK PARK. Beautifully located 5 rm. brick bung., enclosed porch; h. w. ht.; 2 car garage; 35 ft. lot; interior recently modernized; A1 condition; priced for immediate sale. Owner on premises or Merrimac 9600 for appointment.

— — — OPEN FOR INSPECTION. — — — New lower entr. studio brk. home; real firepl.; tile walls, kit., bath.; latest features, for sale or will build to order on your lot. 1630 NORMANDY-AVENUE. D. GOWDY. 6138 North-av. Merr. 9223.

A Lifetime Opportunity

Dandy 6 rm. mod. home; convenient to stores, schools, trans.; cent. Oak Park; owner lvg.; must sell. $4,850. Lawn. 8070.

MORTGAGE HOLDER WILL SAC. 6 RM., h. w. oil htd., brick res. [tile roof]; liv. rm. 28x16; tile bath, lav. and kitchen. 2 enclosed porches. Lot 50x160. 2 car brk. gar. $11,500. Open 2-6 p. m. 926 N. Kenilworth.

641 N. HARVEY-AVENUE.

8 ROOM STUCCO—$9,250. CASH, $1,000—Balance monthly. Near schools and transportation. Mr. Day. Euclid 1855.

FOR SALE BY OWNER — 7 RM. BRK. house, 3 bedrms., newly dec. throughout; 3 car gar., conv. to Cath. and public schls. and junior college. Only $14,200. 1009 N. Elmwood-av. O. P. For appt. Ph. Euclid 5132

CORNER, OAK PARK, 6 RM. HOME, GArage; needs repair.; sacrifice at $3,950. WIDOWER will sac. fine 2 uat. 6-6 rooms, garage. Congress-st. at Columbus Park. CICERO REALTY CO., 407 S. CICERO-AV.

OAK PARK—BEAUT. 2 STY. BRK. AND stucco res.; N. Scoville-av.; 4 bedrms., 2 tile baths; oil ht.; 2 car gar.; exc. trans.; reas. Ph. Rubenzik for appt. Wab. 0438.

AUSTIN 2 FLAT BARG., 6-6 RMS. Ideal Menard-av. loc.; well built brk. bldg.; 2 htg. system; wide lot; 2 car gar. ONLY $7,500. Terms. Phone Mans. 3848.

ATTRACTIVE, 5 ROOM BRICK BUNGALOW —1 attic room, Holland furn., 2 car gar., near North and Central-avs., all trans. $2,500 mortgage, bal. cash. Merr. 7162.

MOD. BRK. BUNG. 5 RMS., INCL. SUN and slpg. porches, new tile bathrm. and fixt.; hot water-gas or coal heat; garage; ideal layout; fine loc. Columbus 4570.

ATTRACTIVE COLONIAL HOME IN FAIR Oaks; 4 bedrooms, large living rm. lot 50 x175; 2 car garage; only $11,000. N. J. BROPHY & CO., 809 N. Harlem-av.

SEE 630 S. EUCLID-AV.; MODISH REmodeled 7 rm. res., h. w. ht., latest tile bath, cabinet kitch., choice loc., 50x150; price cut to $6,950, terms. Euclid 7974.

NR. WALLER AND HIRSCH—MOD. 5 RM. brick bung.; h. w. ht.; oil; tile bath; 2 car brk. gar.; $1,500 cash, $40 mo., inc. 5% int. Keeney, 5612 North-av. Merrimac 4301.

— — OPEN FOR INSPECTION, 2:30-6 — — 610 N. EUCLID. Large colonial brick, 12 rms., 4 baths; real value. Mr. Day. Euclid 1855.

SACRIFICE—3 FLATS ON OHIO-ST., NEAR Laramie-av.; only $4,500. WARNER, 807 N. Cicero-avenue.

2 STY. BRK. HSE., 7 RMS.; H. W. HT.; slpg. porches; 2 car brk. garage; 50x125; barg. $6,950; tms. Address L 263, Tribune.

— — — — — 1017 N. LARAMIE — — — — — 6 rm. brk. bung.; garage. Lot 37½x125. A1 cond. Price $5,900. Terms. Open 1-5.

FORECLOSURES ON BUNG. AND HOMES. O. P. and Berwyn; HOLC mort. and private. Small cash needed. Call Walton, Euclid 9707.

COR. BLDG., 11 FLAT, NR. L. INCOME $4,860, pr. less than 5x rent. Aus. 0540.

REAL ESTATE—SUBURBAN—SOUTH.

General.

DRIVE OUT TODAY.

Midlothian, Ill. and surrounding territory is no doubt the fastest growing suburban section in Illinois today. We are fortunate in having for sale three outstanding bargains.
One 5 rm. hse., with compl. bath, bsmt., furnace, water, gas, elec., cement walks, 1 car garage.
also
Two 4 rm. hses. with all improvements, priced as low as $2,150.
The cash payment required is not beyond the means of the average person and the monthly payment is less than you now pay as rent. The larger the down payment the less you pay for the house. Drive out to our office, 3636 West 147th-st. [1 blk. east of Rock Island R. R. station on north side of str.]. Fast and frequent service to Chicago by Bus or Steam Line. Arthur T. McIntosch & Co.

SEE THIS QUICK.

BARGAINS in poultry farms—6½ ac. 4 rm. home, lge. poultry hse., garage, a barg. at $3,950; 1 ac. 5 rm. hse., full plbg., gas, water, elec., in poultry hse., a good buy at $2,950., $200 to $500 cash, bal. terms. A. T. McIntosh & Co., Local Office in New Lenox, Ill., on Cedar-street. 5 blks. south of the Rock Island R. R.

IVANHOE.

For sale. Client says "sell my lot in Ivanhoe." Cost $2,100. Choicest location in this fine subdivision. Price $700 for immediate sale. Ph. Harvey 1130. Other big bargains. C. R. Craig Jr. & Co., 172 E. 154th. Harvey.

SMALL FARMS, VICINITY OF 79TH-street and Harlem-avenue; 1-2-3 acres; prices $250 to $375 per acre; all taxes paid; easy terms; some face new roads. Address C S 74, Tribune.

2½ ACRES ON CRAWFORD-AV.—PAVED hwy., nr. Flossmoor, on I. C.; price $1,250. $100 down. Address C H 557, Tribune.

5 ACRES—NEAR STATION ON I. C. R. R. High black land; roads; $1,375; $150 cash, $15 mo. Address C G 94, Tribune.

COZY 4 ROOM HOUSE ON 1 ACRE. WATer, elec., good roads. Only $200 down, bal. like rent. Address Y P 225, Tribune.

IVANHOE—SAC. $1,600 LOT, ALL IMP. IN, paid; only $485. Terms. Pullman 10200.

Beverly Hills—24 minutes to loop.

5 RM. BUNG., 1 CAR GAR., 33 1-3 FT. lot, 98th-Winston, $5,000; $800 cash, bal. HOLC; 5 rm. brk. bung., 30 ft. lot, modern, 88th-Ada, $5,500; terms.
NELSON & BLUE, INC. BEVERLY 6900.

English Cotswold Home.

Now open for inspection.
S. E. Corner 90th and Claremont-avenue.
7 rms., 2 baths, latest features throughout.
Offered by Kaiser Realty Co. Stewart 5800.

OPEN—NEW MOD. HOMES; 6 RMS., 2 TILE baths, 9645 Hamilton-av.; 6 rms., 1 tile bath, 9623 Hamilton-av.; 7 rms., 2 tile baths, 9334 Longwood. For information ph. Bev. Realty & Const. Co., 1829 W. 103d. Bev.7200

9801 HAMILTON-AV.—OPEN TODAY, 1-5—Owner sac. new $22,000 6 rm. home; 3 bedrms., recreation rm., 2 natural fireplaces. HORTON E. OLSON, 1910 W.95th. Bev.2230.

North Woods Residence.

8 rm. res.; on approx. 2 acres, ordered sold. Terms to suit. Shown by appt. only. F. C. Meisel Rlty., 9929 S. Wood. Bev. 7440.

BUNGALOW DE LUXE.

5 rooms, brick, thoroughly insulated, gas heat, 1 car garage; side drive; lot 50x200; price, $6,500. Ahern, Beverly 7800.

UNDOUBTEDLY THE BEST BARGAIN IN Beverly; large colonial res.; 8 rms.; 3 baths; oil ht.; 65 ft. lot; gar. Was $42,500, now, $18,500. Cedar. 1300 for appointment.

6 AND 7 RM. BRAND NEW RESIDENCES —Latest features. Bev. Hills. Other mod. hms. Real bargains. Shown Sun., week days. Mr. Cumber, 9502 S. Hoyne-av. Bev. 5844.

8945 IRVING-AVENUE.

New 6 rm. residence; nearing completion; must be seen to be appreciated. Dor. 6516.

10131 S. LEAVITT—CHOICE SECTION 6 rm. brk. res., h. w. ht., garage, spacious grounds, shrubbery, etc.; sacrifice $15,000. Barnes, exclusive agent. 4323 Madison-st.

CORNER BUNGALOW—FACES NICE PARK; R. I., surf. transp.; landscaped; 2 car gar.; canvas walls; tile bath; cost $20,000; offered considerably less. Beverly 7272.

50 FT. VAC., NR. 91ST-CLAREMONT, $1,750 50 ft. vacant, nr. 100th and Oakley, $1,850. Barrett Bros., 9041 S. Ashland. Ced. 1600.

30, 40, 50 FOOT LOTS, $1,000 AND UP. Improvements All Paid. Cash or Terms. O. REUTER & CO., 10301 S. WESTERN.

9519 LEAVITT—BEAU. 6 RM. ENG. RES. 40 ft. lot, 2 car gar.; open 2-5 Sunday. Nelson & Blue, Inc. Bev. 6900.

1351 W. 98TH-ST., BEAUT. NEW BUNG.; canv. walls, tile bath, h. w. ht.; schools, R. I. trans. Open 2-5 p. m.

9620 SEELEY-AV.—7 RM. BRK. 50 FT. lot; 2 baths tile kitchen, 2 car gar. Leaving city; best offer; terms. Open Sunday.

NEW 7 RM. COLONIAL, 10619 HAMILTON. 2 baths, lav., air cond. Open today 2-5. Brown & Sons, 10307 Hale. Beverly 2202.

TWO BEVERLY COR. LOTS, 50 FT., $5,-500. B. R. Sallberg. Bev. 6259.

7 RM. RES. NEAR VANDERPOOL SCHL.; large lot; h. w. ht. $7,250. Rad. 4150.

(Continued on following page.)

REAL BUY—160 ACRES, 151ST TO 159TH on Western-av. 159th-st. frontage. By owner. Address K 487, Tribune.

2 ACRES, NR. ONTARIOVILLE. ELEC. BUS, schls., rich soil. $100 dn., $10 pr. mo., 16 mi. to city. Wesley Luehring, Itasca, Ill.

6 ACRES CHOICE LAND AT BILTER-RD. sta., C. A. & E. fast transportation to Chgo. Chp., need cash. Address K 505, Tribune

REAL ESTATE—RESORT PROPERTIES.

Illinois.

THE TRUE STORY OF

WONDER LAKE

NATURE'S BEAUTY SPOT
4 Miles from McHenry, Ill.

A Group of WELL KNOWN CHICAGO SPORTSMEN

Bought practically ALL 12 miles of shoreline around this magnificent wooded Spring-Fed, Sand Bottomed Lake, just 50 miles northwest of Chicago. Then they:

[1] Stocked this lake with 5,000,000 Bass and Pike and prohibited fishing for 3 years so the fish could grow and breed under ideal conditions. [Fishing officially opened at Wonder Lake September, 1934.]

[2] Set aside 60 acres as a permanent pheasant cover and hunting grounds for owners.

[3] Made the lake STRICTLY PRIVATE, so only owners could fish or hunt.

[4] Refused to sell property further than 1½ to 2 blocks from the water.

[5] Set aside great big sand beaches with piers every ¼ mile so there would always BE MORE than ample beach facilities for children, grown-ups, and boat landings.

[6] Priced the property so low that every one—even ordinary wage earners, could afford a country home.

[7] Arranged financing terms on homes so low that the yearly cost is less than a season's rental for a cottage elsewhere.

[8] Absolutely prohibited D a n c e Halls, Roadhouses, Hotels, Boarding Houses, etc.

[9] Made it an exclusive GENTILE community.

[10] Built homes that are ready now for you to move into. Here are a few:

4 Rms., English Style, $500.

Screened porch; view of the lake from every window; inside toilet; white with green trim; high attic. Price including land..............$500
BOAT INCLUDED.

5 ROOMS, $895.

The Answer to Your Dream

A REAL NORWEGIAN
LOG CABIN
on a Heavily Wooded
Lakeside Lot $1,995

Built by the famous Norwegian Cabin Craftsman—JOHN SYVER. Copper screens; massive field stone fireplace; heavy brass electrical fixtures; flush toilet; shower. Fully furnished. Move in immediately. Reasonable down payment, balance $25 monthly.

SMALLER LOG CABINS
[Also known as Swiss Chalets]
$435.

LAKE LOTS, $125.

DRIVE OUT NOW
ONLY 1 HOUR AWAY

Take Northwest Highway past Cary to Route 12, turn right on 12 to McHenry, Ill.—follow signs marked.

WONDER LAKE

W. A. WOOD.

BRAND NEW MODEL HOME

You can move in at once. Has 2 bedrms. living room, kitchen, large screened porch, running water, toilet and sink. $100 down, balance $10 per month. Open for inspection Sunday at
LILY LAKE
BETWEEN VOLO AND McHENRY.

SUMMER SPECIAL.

This is worth braving the heat to inspect. Corner lot on Wonder Lake, value $1,045, restricted district fronting on lake. Will sacrifice. Owner has business out of state. Address G M 2, Tribune.

3 RM. COTTAGE—FURNISHED: ON SLOCUM lake near water; large glazed-in ...

REAL ESTATE—RESORT PROPERTIES.

(Continued from preceding page.)

Wisconsin.

CLOSE-OUT SALE
ALL LOTS AND HOMES
BEAUTIFUL
EDGEWATER PARK
TWIN LAKES, WIS.

Must be liquidated at once; nothing reserved. EDGEWATER PARK, the former magnificent Simmons estate, offers a lifetime opportunity to own a home in the finest summer home development ever offered the American public at prices and terms that will satisfy the most skeptical.

All improvements in and paid; beautiful winding roads, electrically lighted, running water, playgrounds, sand bathing beaches, boathouse, pavilion, and many other accommodations provided for the property owners only; every lot beautifully wooded and landscaped.

THIS IS A SACRIFICE SALE

Lots at $450, formerly priced at $950; also 20 completed homes; make your own terms; come and see for yourself. EDGEWATER PARK invites you.

Route: Northwest-highway No. 12 to Richmond, Ill., turn right to property, or No. 21 through Antioch, Ill., to property.

EDGEWATER PARK DEVELOPMENT CO., 215 W. RANDOLPH-ST. FRANKLIN 1966.
Tract office: Twin Lakes, Wisconsin.
J. C. WILKINSON, General Sales Director.

Unusual Northwoods Opportunity

In keeping with our policy of placing on the market only unusual bargains, we are offering for sale a wooded tract of land with 600 feet of incomparable sand beach frontage on Round Lake, 350 miles north of Chicago, near Hayward, Wis. There is a good sized 2-room cottage on property and fine virgin timber on the land, as well as a heavy growth of smaller trees.

This property is in the heart of frontage selling from $5 to $10 a front foot, with many fine summer homes adjacent, but each with sufficient land and timber to make for absolute privacy. There is a good road in, as well as phone connection.

This country is famous for exceptional big game fishing, with hundreds of muskie, bass, and pike lakes nearby, as well as the fine fishing in Round Lake itself. This is also a well known region for good deer hunting.

This is an ideal location for the starting of a fine boys' or girls' camp or small resort, with excellent highway nearby, as well as railroad and mail accommodations. We feature this as one of the best buys in the section. Needless to say this would also be ideal for a lovely summer home location.

PRICE $1,250 ON TERMS.

Lakeland Properties Co.
1100 3-rd-street, S.,
Wisconsin Rapids, Wisconsin.

The Last Wilderness Summer Home Paradise

Just 49 miles N. W. of Chicago on a secluded, beautiful section of Fox river you will find the summer home of your dreams. Nestled amidst trees like the cool, deep north woods. The spot for fishermen; chuck full of bass, pickerel, and pike. Safe sand beach, 4 room comfortable home, carpenter built to last, inside toilet, electric lights; $600 complete; $100 down, balance within 4 years. How to get there: Milwaukee-avenue through Antioch to Route 50 at Brass Ball corner, turn left [west] on Highway 50 to Shorewood-terrace. See this exceptional buy! No trades; no agents.
ASK FOR MR. GREEN.

SUMMER HOME OR HEALTH RESORT. A beautiful estate of 200 acres between two beautiful lakes, 5,000 feet of sand beach. Estate surrounds one lake, both lakes well stocked with fish. One large cottage, two other fine cottages, all completely furnished, electric lights, automatic water system. Private roads in and through estate; evergreen and berry nursery. In Shawano County; good roads in wildwoods. Also other lake properties. For sale. Address Box 615, Shawano, Wisconsin.

OFF THE BEATEN PATH.
Fisherman's Paradise. Chockfull of bass, pickerel and pike. Wooded like the north woods. On Fox river, north of Antioch, Ill., 4 rm. cottage and 50 ft. lot; carpenter built; inside toilet, elec. lights: $600 comp. Only $100 down, bal. 4 yrs. to pay. Private hunting grounds; safe sand beach. No trades, no agents. Address Y S 410, Tribune.

DUCK LAKE OFFERS IDEAL LOCATIONS for your summer home at reasonable prices; big trees of birch, maple, oak, pine and spruce; excellent bass and trout fishing; clear, clean lake, sandy beaches; no resorts; strict privacy; low taxes; full protection. Ottowa Nat. Forest. Christian Peterson on Duck Lake, nr. Wis.-Mich. line. P. O Land o' Lakes, Wis.

WILL SACRIFICE
$1,200 SUMMER HOME—$650.
On scenic Fox River in southern Wis. Large screened porch, inside toilet. Near large spring fed lake, 2 minutes walk from town. Good bathing, boating and fishing in both river and lake. Only 1¼ hours drive from Chicago. Address Y X 237, Tribune.

LIMITED NUMBER ONLY.
Beautiful large summer homesites, good swimming, boating and fishing at your door. Only a few minutes' walk from heart of town, 1½ hour drive from Chicago. $99; payments as low as $1 per week. ADDRESS Y X 228, TRIBUNE.

SHADED BY FINE OLD TREES—AN ENchanting summer home on the shores of Silver Lake, Wautoma, Wis. 75 ft. frontage, 2 stories, fireplace, electricity, running water, large sleeping porch, full equipment including silver and bedding for 8. Bargain. Mrs. J. Bethke, Ft. Atkinson, Wisconsin.

Geneva Lake Frontage.
Half acre with some frontage on lake; elec., water below frost., $1,850 terms. Peoples Trust & Savings Bank, 230 S. Clark, Chicago.

REAL ESTATE—FARM LANDS.

Alabama.

BALDWIN COUNTY, ALABAMA—SEVERAL thousand cars of farm produce shipped to cash markets this year. Lands available at reasonable and attractive prices. For information and free copy "The Southland" write E. J. Hoddy, General Development Agent, Dept. B-54, Louisville & Nashville Railroad Company, Louisville, Ky.

Arkansas.

40 ACRES—$750; TEAM, 3 COWS, HENS, tools, sow included; shaded home, near village; part cash. Pg. 105 Free catalog 800 bargains. STROUT AGENCY, 920-M Chemical Bldg., St. Louis.

California.

IN CALIFORNIA SMALL FARM HOMES beat the depression. Less working hours per week make it possible to derive a good part of the living for the average family from a small tract. California offers this opportunity where many varieties of fruits and vegetables are grown the year around. The Santa Fe railway has no land to sell, but offers free information service to help you get started. Low fares to California. Write for illustrated Southern California folder and our farm paper, "The Earth," free for six months. Santa Fe Railway, 990-A Railway Exchange, Chicago, Ill.

Florida.

FLORIDA TUNG DEVELOPER RECENTLY on inspection trip with officials arrives Chicago Monday noon. No time for curiosities, but have special Tung offering for 2 or 3 investors who will show in their reply they mean business [and how much], if they approve offering after inspection. Might consider a good co-worker. Address K 286, Tribune.

OKALOOSA COUNTY—$900 FOR 60 ACRES with large old house in a nice grove, barn, sheds, fenced, lots of fruit trees, good well, about 40 acres cleared on mail route. Tung tree and truck land. Terms. Best inflation by creating a permanent income. Address K 453, Tribune.

MUST SACRIFICE—20 ACRE FARM, ALL fenced; 18 mi. N. of Pensacola. Modern 8 rm. hse., shower bath, garage, etc.; ½ mi. frtge. on hiway. Value over $4,000. Now only $2,450; Sell or trade. See owner, N. Winandy, 1026 Rutledge, Gary, Ind.

NORTHWEST FLORIDA—WRITE FOR FREE copy "The Southland," giving information about farming opportunities and recreational advantages. E. J. Hoddy, General Development Agent, Dept. F-54, Louisville & Nashville Railroad Company, Louisville, Kentucky.

FINE HOME CENT. FLA.—MAY TRADE; also bearing tung groves, or tested tung lands. Address C L 384, Tribune.

1,000 TO 25,000 ACRES OF CHOICE TUNG and gen'l farm lands. Low price to settle estate. Address L 270, Tribune.

53 AC.—NEAR PENSACOLA; REASONable. E. C. Schwerdtfeger, Bensenville, Ill.

$20,000 GROVE—CONSIDER TRADING FOR Chicago improved. Address L 59, Tribune.

Illinois.

800 ACRES, ILL. FARM, FULLY EQUIPPED. Stock, machinery, etc. Price $50,000. Consider imp. city prop. Address C H 569, Tribune.

17 ACRE FARM, 6 RM. HSE. ALL MOD. conv. $7,500. or exchange for restaurant or 2 fam. flat. Address Y N 421, Tribune.

CHICKEN FARM—500 HENS. 5 RM. HSE.; every utility; fruit, shrubs, etc.; trans. R 1 mi. F. Scott, New Lenox, Ill. N. Len. 76R

FARM HOMES — SOUTHERN ILLINOIS Bargains; terms. Lee Wilson, Olney, Ill.

ILL. FARMS—ALL SIZES, BARGAINS. Write M. R. Evans, 51 Fox-st., Aurora, Ill.

POULTRY FARM—10 A., 50 MI. CHGO. Brk. hen hse. etc. Marko, 1842 S. Morgan.

128 A., IMPR.—45 MI. SO. $1,000 DOWN. Mr. Bates, 6760 Stony Island. Mid. 8880.

80 ACRE FARM WITH BLDGS.; NEAR Beecher; $97.50 a. Address C L 383, Tribune.

2 ACRES—1 MILE WILMETTE. $750 AC. ADDRESS Y Y 426, TRIBUNE.

Day By Day Story of the Experimental Farms

By Frank Ridgway

Water Shortage.

Aug. 8, 1936.

WATER supplies are beginning to run short at the Tribune's experimental farms. There still is plenty of good water in the deep wells for the farm families, but convenient supplies for the hundreds of head of live stock on the Yorkville place and the waterfowl at the Wheaton farm are becoming more of a problem each day.

Gas engines and windmills are working overtime at the Yorkville farm, pumping water for the cattle, horses, sheep, and hogs. The hydraulic ram runs continuously. The farm manager is considering the advisability of putting down a new deep well. One of the wells, fed by a weak vein, is not expected to keep up its portion of the farm water supply much longer.

Fox River Dwindles.

Fox river, which runs across the north end of the Yorkville farm, is lower than it has ever been since any one now living on the place can remember. It is much lower than it was at any time in 1934. The water was shallow enough so that the men drove tractors and grain binders through it during oat harvest several weeks ago. This saved them a long trip around the Plano road to the highway bridge.

There still is plenty of water in Fox river for the fish, but several of the small creeks that flow into it near the farm have dried up. The Kendall county game warden seined out all the fish he could get from the shallow pools left after the streams stopped flowing, and put them in the Fox river. Many of the fish became stranded on sand bars as the water dried up and died there before the game warden could rescue them.

Rob Roy creek is a spring fed stream that runs through a part of the Yorkville farm and empties into Fox river. It still has plenty of water, and small boys living on the Tribune and adjoining farms may be seen most any day fishing along its banks with crooked poles and worm bait.

Farm Fish Stories.

They have been telling some tall tales lately about catching rock bass and catfish, and how the big ones bent their poles before tney straightened out the hooks and got away. When questioned closely, the boys sometimes admit that their catch usually is limited to bullheads and perch.

Water for the waterfowl is rapidly becoming a serious problem at the Wheaton farm. Half Moon pond is completely dry. The muscovy ducks used this pond until there was nothing left for them to wade in but thin mud. Then they were taken out and put in one of the poultry yards where they take turns swimming in a "bath tub"—a metal tank that holds about 500 gallons of water.

Big lake, normally covering an area of about eight acres to a depth of 4½ to 5 feet, has shrunk to less than half an acre in size. The water is only a few inches deep. Fortunately, there is a deep well near Big lake from which water is pumped day and night into the lake. There is a windmill that runs whenever the breeze is strong enough to turn it. A gas engine has been attached to the pump to keep it going when the wind fails.

Caring for the Birds.

The caretaker of the wild birds is wondering what he will do with the swans, Canadian geese, and wild ducks in case Big lake goes dry. The water level in the lake is gradually falling, despite the fact that the pump goes constantly.

A small creek on the east side of the Wheaton farm furnishes water for pheasants, quail, and other birds that live in the fields and woods. The water in this stream is clear and cool for the birds in the weeds, brush, and wheat stubble along and near its banks.

One man has been kept busy at the Wheaton farm for the last six weeks hauling water for the young trees.

REAL ESTATE—FARM LANDS.

Illinois.

BOONE AND McHENRY COUNTY FARMS.

200 acres improved stock and grain farm, 1½ miles south of Garden Prairie; 160 acres tillable, good general farming unit.

160 acres improved grain and livestock farm, 3 miles northeast of Poplar Grove, 130 acres tillable, adequate set of buildings, located in highly developed dairy community.

100 acres improved stock and grain farm, 7½ miles northeast of Belvidere on gravel road, entire farm tillable.

53 acres improved, 1½ miles northeast of Belvidere, good productive, well drained farm and all tillable.

160 acres improved grain farm, 4 miles south of Harvard, all level tillable land, buildings are in good condition.

155 acres improved livestock and grain farm, adjoining town of Woodstock, all tillable, adequate set of improvements.

47 acres well improved, located on highway No. 20, 3 miles west of Marengo, all tillable, attractive buildings.

If you are in the market for a good Northern or Central Illinois farm write for detailed description and price.

FIRST TRUST JOINT STOCK LAND BANK, First Nat'l Bank Bldg. Phone Franklin 6800. Chicago.

440 A. LINCOLN HIWY., NEAR FRANKfort; 24 mi. to Chicago; 220 a. in crops besides 70 a. pasture which has been plowed; bal. wooded pasture with ever-flowing creek; full set of good bldgs., brick house, elec. lights, 3 deep wells; gas station on farm. A wonderful stock and grain farm, close to Chicago markets. $100 per a.; reas. terms; might sell in several tracts. Allen, 8837 S. Leavitt, Chicago. Phone Beverly 7408.

242 ACRE FARM IN CLOSE RANGE OF Huntley, Ill. 8 room house and complete set of farm bldgs. Over 50 acres of virgin timber, all heavy soil under a high state of cultivation. Sacrificed by owner; $75.00 per acre. Terms can be arranged. W. F. Rusche, 222 Washington-street, Waukegan, Ill. Phone Maj. 237.

ATTRACTIVE LIST OF FARM BARGAINS from 40 to 1,500 acres, in the Fox River Valley, within 50 miles of Chicago. TELL ME YOUR FARM WANTS AND let me help you locate your dream farm. F. H. Riddle, Merch. Nat'l Bk. Bldg., Aurora.

17 ACRES—1 MILE FROM TOWN AND highway; mostly wooded; large spring fed creek; fishing, swimming; small cottage, garage, chicken coop; large garden. Beautiful location for summer home, resort or poultry and garden farm. Bargain, leaving state. Owner, Box 250, Plano, Ill.

BARGAIN.
The best 800 acre dairy and grain farm N. W. of Chi.; 2 sets of bldgs.; 40 acs. beautiful woods; 70 dairy cattle, horses, hogs, poultry, feed, farm implements. ADDRESS Y Y 56. TRIBUNE.

60 Acre Improved Farm.
Good house, barn, etc. Double improved section line corner; less than 25 miles from loop. Price $10,000; $2,500 cash. Possession in 60 days. [No trades considered.] Address C O 293, Tribune.

— — BEAUTIFUL COUNTRY ESTATE — —
140 a. nr. Antioch, adjoins and overlooks scenic golf course, 12 rm. hse., 3-5 rm. guest hses., swim. pool, tennis ct., landscaped, ornamental fencing. Complete set of farm bldgs. Only $28,000. Write for full description, terms. Address Y Y 453, Tribune.

94 ACRES, BORDERING GILMAN, ILL. Rich black, level soil, ideally located for farming, truck gardening, poultry. Beautiful building location. Large trees, modern crib. Nr. paved roads No. 45, and No. 24. Elect. avail. Price $95 per acre—Almon Brumback, Gilman, Ill.

165 ACRE DAIRY FARM, FULL SET bldgs. Black soil. 10 acres timber. Stream. Forced sale. $60 per acre.
47 ACRE DAIRY FARM, $3,500. TERMS.
30 ACRES, SOME TIMBER, NO BLDGS. $1,600. R. M. Fritz, Harvard, Ill.

— PROFESSIONAL OR BUSINESS MEN —
Beautiful and picturesque country estate, offered at very attractive price. This is one of your 1936 opportunities. Do not delay; price demands action.
F. H. Riddle, Merch. Nat'l Bk. Bldg., Aurora.

40 ACRES—ARLINGTON HEIGHTS.
Corner 2 good roads. Bldgs. worth price asked for farm. $275 per acre.
L. B. ANDERSEN & CO.
134 N. LA SALLE-STREET. STATE 0237.
OR WHEELING, ILL. PHONE 54.

20 ACRES GOOD HIGH LAND WITH OLD 6 rm. house and 1,000 ft. frontage on paved Grand-av., at west edge of Gurnee, Gas and elec. Ripe to subdivide. Price $5,000. $1,500 cash. Address Y Y 55, Tribune.

FIFTY FARM HOMES IN SOUTHERN ILLInois. Large insurance company liquidating farm holdings; $25 to $50 per acre. 25% down payment; excellent terms on balance. Address 403 Myers Bldg., Springfield, Ill.

240 ACRES—SIXTY MILES FROM CHICAGO. Unlimited water for irrigation. Good improvements; good roads. Also arrange small tracts for sale and rental. Write G. E. Ragnes, 30 N. La Salle. Room 840.

137 A. NR. JOLIET, GOOD IMP., EXC. SOIL. $100 per a. Other farms 5 to 400 a. within 50 mi. Chgo. $65. to $125 per a. Swigart & Co. 32 N. State-st. Cent. 5943.

24¾ ACRE FARM FACING NEW CONCRETed main highway. Lake county, near Wadsworth, Ill. Will give clear title for $375 cash. Address C P 569, Tribune.

5 AC., NR. STATE HWY., ADJOINING WAUconda. New 5 rm. hse., insulated, bathroom, full basement, well, elect. Price $3,200, Tms. David W. Williams, Wauconda, Ill. Ph. 33.

160 ACRE FARM, IMPROVED; GOOD house, barns, orchard, deep well; double road frontage; 25 miles from loop, $125 acre. Terms. Address C S 68, Tribune.

BEST SMALL FARM BUY, LAKE COUNTY, Ill.; 5 dandy acres, good land; new hard road, west of Sheridan-road. Price $150 acre; 1-5 cash. Address C O 595, Tribune.

60 ACRES—TREES AND STREAM; FINE soil; cement road; cozy home, 8 good mi. west of Aurora; must be sold. $5,800. tms. E. S. REQUE, West Chicago, Ill. Phone 15.

62 ACRE FARM—ON CEMENT HIGHWAY, live stream, beautiful bldgs., 65 miles n. w. Reasonable. Address K 330, Tribune.

29 AC. WITH BLDGS. ON HWY. 50 MI. N. W. Price $4,500, need $1,000 cash. Real bargain. No trade. Address L 186, Tribune.

OWNER MUST SELL IMPROVED 170 ACRE farm. N. W. See it and make offer. ADDRESS Y P 299, TRIBUNE.

— — INVEST IN LAND — —
40 acres, 13 miles n. w. of loop. No bldgs. Low price. Ex. soil. Address Y Y 53, Tribune.

SACRIFICE 5 A. FARM, GOOD BLDGS.; 1 mile from Park Ridge; good soil. Wehman, 5602 N. Western-avenue. Ard. 4142.

FOR SALE OR EXCHANGE—160 ACRES, fair bldgs., clear for clear. Close to town on U. S. 66. Address Box 168, Braidwood, Ill.

REAL ESTATE—FARM LANDS.

Illinois.

— — — ATTENTION INVESTORS — — —
We have a few farms for sale in the best section of Kankakee county, ranging in acreage from 40 to 240 acres; also one to three farms in each of the following counties: Will, Kendall, De Kalb, La Salle, Boone, and Winnebago. Will sell on very small down payment, with most liberal terms on the balance financed on long time payment plan. These farms will pay a better dividend than any Bonds you can buy. Good black land is the best and safest investment you can have. For further information write E. E. Goad, Dist. Farm Sales Mgr., The Union Central Life Ins. Company, P. O. Box 96, Decatur, Illinois, or J. P. Conway and C. R. Harned, Special Representatives, Kankakee Hotel, Kankakee, Illinois.

Probably Never Again,
Chicagoland Farms
Less than 25 Mi. City Hall.
COOK COUNTY LOW TAX BELT.
5 Acre farm..........................$ 550
10 Acre farm.........................1,000
15 Acre farm.........................1,475
Terms, 1-5 cash. Balance easy monthly terms. Also 20 to 60 acre farms at real sacrifice sale. See representative of Land Liquidating Company, Northwest corner Keane-avenue and 167th-street, all day Sunday and daily from 2 to 7:30 p. m. [No trades considered.]

4 ACRES — RICH GARDEN SOIL WITH good 5 room house, with stone foundation and cement basement. Concrete chicken house for 1,000 chickens; 2 car garage, other buildings; good well; shade and fruit trees; 60 miles northwest; at spring fed lake in restricted community. No trades. No agents. Only $5,250; need $1,750 cash, bal. monthly. Address C N 251. Tribune.

FOR SALE — 1,000 ACRES GOOD LAND, mostly black land, all in one body, with four sets of improvements, within two miles of market. Priced $75 to $110 per acre. Hard road and oil roads in and around this land. Priced to close an estate. Located in Christian county. Write to O. H. BROWN, Pana, Ill., for information.

LAKE FRONTAGE.
150 acre farm 35 miles N. West of Chicago. Frontage on exclusive lake. 15 acres timber, creek. Modern colonial home. Excellent soil. Foreclosed. Bargain. ADDRESS C J 319, TRIBUNE.

184 ACRE FARM — GREENE COUNTY. Must be sold to liquidate bankrupt estate. Independently appraised at $9,000-$10,000. Highest cash offer takes. Good soil, adequate house and barn. Been operated profitably. Good drainage. Continental Illinois Natl. Bank & Trust Co., Mr. Vanek, 231 S. La Salle.

Attention, Joliet Citizens.
Choice 5-10-20 acre farms, all facing improved highways; good soil; less than 10 miles from heart of your city. Prices $95 to $115 per acre. Convenient terms. Address C M 323, Tribune.

FOR SALE—BEST 240 ACRE FARM IN LA Salle Co. Eight room modern residence, barn, crib, chicken house, half mile from grain elevator. Was $200 per acre. Price now $150 per acre. Half cash. Splendid soil. 80 miles from Chicago. Williams Hardware Co., Williams Building, Streator, Ill.

100 ACRE COUNTRY ESTATE, M'HENRY County, 2 miles from town. New modern 8 room home, shade and fruit; 4 car garage; good set of farm buildings. All heavy soil, under a high state of cultivation. Owned by nonresident. $100 per acre, ½ cash. T. J. Stahl, Waukegan, Ill.

Double Section Line Farm.
20 acres; both highways, hard surface; east of new Southwest-highway. Price, $115 acre; 1-5 cash. Address C O 599, Tribune.

— — HOME ON THE FARM — —
15 fine ac.; lge. house, barn; other bldgs.; deep well water with windmill; paved road; electricity; nr. school, station; widow will sacrif. for quick sale. A. L. Walker, 49 S. Washington, Hinsdale, Ill. Telephone 742.

4 ACRE FARM AT STA. AURORA & ELGIN elect., 1 hour loop, faces main auto road. 11 room house with bath, furnace, orchard, vineyard, plenty large shade trees, windmill, barns and other bldgs. A special bargain on terms. Address C H 558, Tribune.

WARRENVILLE—10 ACRES, 3 BLKS. STA., Aurora & Elgin electric, near forest preserve and Du Page river. Elect., hard road, $145 per acre. Need $200 cash, bal., $15 mo. Address C J 308, Tribune.

10 ACRE FARM, $950.
Fronting 171st-street near Keene-avenue. Stone road; good property; $200 cash; $12 month. Address C S 73, Tribune.

FINE COUNTRY ESTATE ON BEAUTIFUL lake near Mundelein. These 136 acres and modern 9 rm. house for sale at cost of improvements—$28,000. ADDRESS Y K 467, TRIBUNE.

½ ACRES, NEAR FLOSSMOOR STATION on Illinois Central R.R. High black land. Roads; $1,975. $200 down, $20 mo. Address C J 318, Tribune.

126 A.—22 MILES S. W. OF CHICAGO—Near Monee, fine land, 20 registered cows, will trade equity for clear Chicago prop. A. Eugene Grossmann & Co. 7500 S. State.

BUY 150 ACRE FARM AT YOUR OWN price, at public sale, to settle estate, Sat., Aug. 15. For particulars write or call F. H. Riddle Merch. Nat'l Bk. Bldg. Aurora.

30 ACRES GOOD TRUCKING SOIL NEAR city with 1,000 ft. of river frontage. Beautiful modern home. Terms, priced to sell. Act quickly. J. W. Wilson, Grant Park, Ill.

97 A. 25 MILES TO CHGO. 8 RM. HOUSE, sim. ht., complete set of bldgs., barn 36x100; will divide. Priced right. L. Folle, 127 N. York-street, Elmhurst. Phone 495.

FOR SALE—ABOUT 150 ACRES ON HARD road, near county seat, good schools, some timber, water, electricity, improved. Darnell, Sheer & Norem, Plano, Ill.

Best Buy on North Shore.
40 acres, West of Winnetka. $265. ADDRESS Y Y 75, TRIBUNE.

80 ACS.—NR. BEECHER, ON HARD ROAD; gd. blk. soil; impr. in; good repair; only $7,500. A. W. Tatge, Homewood, Ill.Ph.455W.

5 ACRES—DEERFIELD; NEW CAPE COD cottage; 2 chicken houses; garage; electricity; $3,500. Address Y Y 57. Tribune.

160 ACRES—NEAR GILMAN; CORN LAND, black soil; settle estate; $110 per acre. Lloyd Realty Co., 139 North Clark-street.

170 ACRES—PARTLY WOODED; RICH, rolling soil; 35 miles west; $100 acre; small payment acre. Wesley Luebring, Itasca, Ill.

SALE OR TRADE—FOR CHGO. PROP.: 100 ac., stock equip. 40 mi. city. Address K 451, Tribune.

180 ACRES GOOD LAND—16 MILES FROM Bloomington, near LeRoy. Price $75 per ac. Grover C. Elmore, 100 N. La Salle. Fra. 2650.

40 ACRES—FINE BUILDINGS, SOIL, AND crops. 68 mi. north. $4,100. Fra. 4456.

REAL ESTATE—FARM LANDS.

Indiana.

WE HAVE SOME REAL BARGAINS IN farms in northwestern Indiana within 40 miles of Chicago; improved 80 to 160 acre farms from $50 to $75 per acre. Write for list. Mention size wanted. No trades.
ESTATE OF JOHN J. LAWLER,
1015 Exchange-avenue, Union Stockyards, Chicago, Ill. Telephone Yards 0753.
Office at Dyer, Ind., Open Sunday.

18¾ AC.—100 MI. CHICAGO ON STATE RD. 35. 3 rms. and basemt., also barn, fine young orchard, good loc., opp. school $1,000. For more information inquire 3241 N. Whipple, 2d flat, after 5:30 p. m.

180 A. ON HWY. 70 MI. FROM CHI. GD. soil, 30 ac. timb., 16 hd. cattle, 3 hrs. Tract., tools, 26 pigs, 100 chickens, turks. All crops. Must sacrifice. $8,000. B. D., 533 Wentworth-avenue, Calumet City, Ill.

CHOICE RICH LEVEL LAND, LOCATED 10 mi. east of Broadway, Gary, on U. S. 20. 5 and 10 A. or larger tracts with two choice corners. Buy now, before prices advance. Carl O. Johnson, Box 175, Chesterton, Ind.

$6,000 BUYS 5 ACRES WITH 4 BEDRMS., 2 baths; modern farmhouse, ½ mi. to Monticello, stone's throw to lake famous for fishing. Write E. L. Randle, Monticello, or phone Kenilworth 5288.

NEAR TREMONT—5 RM. MODERN HOUSE; full basement; furnace heat; good well; electric pump. Bargain. Terms or cash. ADDRESS Y Y 476, TRIBUNE.

7 ACRE CHICKEN FARM—MODERN 3 RM. bungalow, hen houses, etc. On paved highway near Gary. Sacrifice, $4,000. Stoner, 3845 W. North-avenue, Albany 0939.

10 A. CHICK. FARM—ON STATE HIGHway, near Wheatfield, 60 miles from Chicago. Rich black land; some timber. Price $425, $50 cash. Address L 223, Tribune.

230 A.—A-1 BLDGS.; GOOD LEVEL TILLage. Fine timber, 1,000 rods new fence. $30 per a. A. H. Hooten, North Vernon, Ind. R. 5.

200 CHOICE N.W. IND. FARMS—HIGHLY imp.; good loc. Some equip. H. C. Logan, 205 Farmers Bank Bldg., Valparaiso, Ind.

WE FEATURE GOOD LAND AND HAVE some wonderful values. Floyd H. Mayne, 508 Gary State Bk.Bldg.,Gary.Ind.Ph.2-3278

200 A. DAIRY FARM, CLOSE IN. GOOD bldgs. 20 timber, crops, $800; half cash, bal. terms. A. F. Heineman, Valparaiso, Ind.

Michigan.

— — A COMPLETE MODEL FARM — —
Outstanding 103 acre Michigan farm with fertile soil and bumper crops. Pretty as a picture. Two large hay and stock barns, modern Colonial 7 room home with fireplace, harcwood floors, etc. Landscaped yard, trees and woods. All new fences; farm arranged for raising sheep, hogs, chickens. Ample gardens, some fruit, berries, etc. Whole farm electrified. Complete set of outbuildings, machinery, tools. Ideal for farm home or country estate. On U. S. 112, near Sturgis. Will sell for $15,000, part cash, balance convenient payments.
WILL A. CAVIN, STURGIS, MICHIGAN.

TROUT STREAM ACROSS 160 ACRE dairy, live stock farm, 11 cows, team, sow, poultry, harness, tools, some crops included; all weather road, high school bus, cream route, convenient drive manufacturing city; 150 tillable, 80 productive bottom, dandy alfalfa, hay producer, big timothy, clover pasture watered by flowing stream, timberlot, few apples; dandy bungalow with basement, barn, cemented basement, other buildings; $4,000, part cash. Free August catalog, United Farm Agency, Dept. E, 30 N. La Salle, Chicago. Randolph 7113.

34 A.—GOOD BUILDINGS; 117 MI. CHGO. A1 soil, fruit, alfalfa; horses, cows, 170 poultry, tools, feed; only $2,600, easy tms. 60 A. Paved road, near town; 16 a. fruit; 8 rs.; elec.; barn; etc.; only $3,000, pt. cash. 14½ A. Near town; fine for pltry.; good soil, home fruit, alfalfa; small stream; marl. bed; gd. bldgs.; $400 down, bal. easy. S. W. Mich. bargains—all kinds and sizes. ROESSLER, 140 S. DEARBORN-st., Chicago.

COUNTRY ESTATE
IN MICHIGAN—18 A., WITH 5 RM. THOROughly modern frame cottage; thatched roof. Highway and river frontage. Owner moves to Calif. and offers home at sacrifice. Mr. Tromley. BAIRD & WARNER, 1540 E. 53d-st. Dor. 5400.

— FOR LESS THAN VALUE OF BLDGS. —
25 acres, 7 room modern 2 story dwelling and 2 story 12 room boarding house; all equipped; good barn, chicken coops, and outbuildings, electric lights, running water, good land on main highway, near Lake Michigan. Pr. $6,000. Terms. Address Y Y 58, Tribune.

BEAUTIFUL LAKE FARM—90 ACRES; good soil, fruit; 8 acres timber, 80 rods lake front, 10 acres picnic grounds equipped for large picnics, camping sites. 7 room house on gravel road. $5,000. With stock and tools, $5,500. Ora A. Avery, Three Rivers.

ON LAKE MICHIGAN AND PAVED U.S. 31 —400 feet of wonderful beach, 14 acres, 1,540 feet deep. Level, fertile land; nice trees; 8 room house, bath, furnace, electric, phone, Greyhound bus; 5 miles from South Haven. Only $5,600. Owner. Address Y G 97, Tribune.

5 ACRE FRUIT AND POULTRY FARM, $2,400—Good bldgs., productive soil. Ideal location. 200 hens, cow, farm tools, growing crops. Down payment $500; easy terms. Ask for farm circular.
LEWIS McKINNEY, BANGOR, MICH.

40 ACRE FRUIT FARM—WELL SET OUT. Mod. brk. home, lge. barn. Hired men's house; other bldgs. Stock and tools. Beautiful loc. 2 mi. from St. Joseph, Mich. Will trade for small Chi. or near suburb. prop. and some cash. Address L 224, Tribune.

75 ACRES WITH 1,000 FT. NICELY WOODed front on large beau. lake, sand beach; S. W. Mich.; gd. 8 rm. hse.; el. lts.; it's ideal for resort, camp, or country home; sacrifice at $3,950, but must have nearly all cash. No trades. Address C J 66, Tribune.

FOR GOOD PRODUCTIVE, WELL IMproved farms 120 miles from Chicago, in best section S. W. Mich., get my list describing many real bargains; all kinds and sizes. R. L. BUMSTEAD, Lawrence, Mich.

100 FARMS—1 TO 400 A. EXCLUSIVE lake. Gen. stock, grain, fruit, business. Exchanges. List, photos, description given. Write wants. PRATER & WOOD, Paw Paw, Mich.

160 ACRES — 5 MILES CITY. LEVEL loam creek, brick house, barn; $4,000; $400 cash, $200 year.
ERWIN TINNEY CO., Fremont, Michigan.

5 A.—NR. PAW PAW, MICH.; 7 R. HOUSE. Completely modern, chicken bldgs., 2½ a. asparagus., $2,000. Mrs. Lena Spaulding, Paw Paw, Mich.

10 ACS.—S. W. MICH.; EDGE TOWN ON main road; gd. 7 rm. hse.; el. lts.; nice barn, henhse.; variety fruit; gd. soil, Barg. $2,300, $1,000 dn. Address C G 580, Tribune.

FOR SALE—INCOME FARMS IN THE MICH. fruit belt. Pvd. roads, cash market. Investigate them. Don Merwin, 125 Pipestone-street, Benton Harbor, Mich.

PICTORIAL SUPPLEMENT TO FREE FARM List; just out; send for yours. C. C. Otis, 1522 W. Main-street, Kalamazoo, Mich.

FOR SALE—3 GOOD FARMS; ONE WITH stock and tools. Very cheap for quick action. Van Buren State Bank, Covert, Mich.

FARM INVESTMENTS, RESORT PROPERty, Business Opportunity. Free list. ORA A. AVERY, Three Rivers.

5 TO 17 ACRES—WONDERFUL LOCATION. U. S. 12 on Main st. Never offered before. Paul Richter, Hartford, Mich.

60 A.—5 MI. TWN., HOUSE, BSMT., BRN., orchard, timb. $2,450, $125 cash, $15 mo. Free list. Evans Realty, Fremont, Michigan.

SACRIFICE FOR CASH—87 A. LAKE FRONT farm; riparian rights; S. W. Mich. No trade. Owner. Address G K 29, Tribune.

FARM BARGAINS—ALL KINDS, SIZES, prices. Write for list. Decker, PawPaw,Mich.

SMALL FARMS—EASY TERMS; GET OUR free list. DeCoudres, Paw Paw, Mich.

Minnesota.

CHANCE OF A LIFETIME! NEED $6,000 at once and for it will sacrifice 11,000 acres Pine County, Minnesota, land at 5% of its value. Don't lose any time on this. Minnesota Mortgage Co., 704 Phoenix Bldg., Minneapolis, Minn.

Mississippi.

TUNG OIL LANDS AND PLANTATION IN America's biggest Tung district. Low prices, excellent condition. Free information. S. G. Thigpan, Picayune, Miss.

TUNG LANDS, NEAR WORLD'S LARGEST grove crushing mills, markets. 20,000 acres will be planted this winter. Low cost development because of good soil. 40-80 acres, $10-15 acre. Todd, 1920 Irving Pk.-bl.

Missouri.

11,000 ACRES, UNIMPROVED SOUTH MISsouri land. Must have cash. Price, $1.00 per acre. Box 536, Rolla, Mo.

Montana.

FOR SALE—MONTANA CATTLE RANCH—6,700 A., situated in the famous BIG Hole BASIN, Mont. In splendid condition, fully equipped and stocked with well bred Hereford cattle. Has been very successfully operated for past 13 years by present manager for owner, and is now for sale at price that would not duplicate the improvements now on land. No drought in this section. For price, terms, and complete details address Wm. Harray, Box 333, Wisdom, Mont.

Wisconsin.

RAILROAD LANDS IN UPPER WISCONSIN. Rich clay loam soil, best in U. S. for dairy, poultry, clover, potatoes, grains, fruits, and berries. Ample fuel. Good roads, towns and markets. Lowest prices, easy terms. Fine fishing and hunting. Send for Booklet 53. R. S. Claar, Land Dept. Soo Line Ry. Minneapolis, Minn.

FOR SALE—160 ACRE FARM HOME, KEnosha County, 1½ miles from Silver Lake; fine house, large barn, two silos, new tool house, chicken house for 1,000. Milk base, 544 pounds. $125 per acre. Personal property also for sale. BEN F. STAHL & SON, Kenosha, Wisconsin. Tele. 6783.

FOR SALE OR EXCHANGE—119 ACRE farm with buildings, Rhinelander, Wisconsin. Will stay in Chicago for 5 days. Apply 1711 S. Ruble-street.

FOR SALE OR TRADE FOR CITY IMP. N. or N. W. 80 ac.; gd. bldgs.; 12 mi. N. of Sister Bay, Door Co. Stock and Equip. optional. Address K 489, Tribune.

280 AC. FARM ON CONCRETE ROAD; 100 acres of plowland, balance pasture; good creek running through farm; good buildings. Pr. $50 per acre. James Mason, Elkhorn, Wis.

SACRIFICE 300 ACRE FARM—GOOD CONdition; fully equipt. Live stock and machinery, Kildare 4632, or F. W. Heimbecher, Route 2, Sawyer, Wisconsin.

100 AC., 3 COWS, 2 HORSES, MACH., crops; good bldgs.; nr. Neceda; $1,500; may trade. Fifer, 2847 N. Clark-street.

REAL ESTATE—FARM LANDS.

Wisconsin.

BANK LIQUIDATING
316 A. FARM IN MARINETTE COUNTY on Peshtigo river, near Highway 64, fertile, well worked, rolling land. Excellent Guernsey herd. Fine russet Burbank potatoes. Hardwood timber belt on river. Fine fishing. Comfortable 12 room home, porches and fireplaces. Buildings in good repair. Good equipment, good fencing. Offered with dairy herd, horses, tractor and machinery for $95 per acre; 20% down. Picture brochure furnished on request. Call Mr. Remington, BAIRD & WARNER, 134 South La Salle-street, Central 1855. [Broker's co-operation invited.]

63 A. DAIRY OR TRUCK FARM, SOU. Wis.; Fertile soil; river frtge.; elec.; good bldgs.; adj. Fort., nr. High Schl. Price $5,000. Lyle Mack, Fort Atkinson, Wis.

Wyoming.

80 ACRES FOR SALE OR LEASE—IDEALLY located for summer homes or resort in the mountains. Pure mountain water, numerous trees. Cool nights. W. R. Stoll, Burntfork, Wyo.

Miscellaneous.

STROUT BARGAINS
SO. MICH. FARM—$1,000. 18 Acres; handy town; good level land, some wood, berries, cozy 4-room shaded cottage, barn, garage, hen house; only part down including tool and crops. Page 96.
34 ACRES—SPACIOUS HOME. In small village; 8 rooms, electricity, slate roof, lovely grounds; on improved road, lots fruit, ample barn, double garage, hen house, etc.; choice property at reduced price $2,200 including fine cow and 4 pigs; part down. Page 85.
FINE LEVEL FARM—EQUIPT. Splendid neighborhood, 80 acres, fishing only 5 min. away; shaded 6-room home, cement basement barn, silo, house for 400 poultry; lots fruit, 200 sugar maples; bargain at $3,700 including 3 good horses, cow, poultry, machinery, etc.; part down. Page 91 Free catalog, 800 bargains. STROUT AG'CY, 7-C South Dearborn-street. State 7975.

60 ACRES—PRACTICALLY NEW IMPROVEments, horse, cow, calf, poultry, tools, harness, house furnishings, 7 acres corn, truck included; 200 yd. highway, mile school, quick run railroad town; 40 tillable, blue stem pasture, timberlot, family fruit; highway view from house, barn, poultry house; all yours, $550. Free August catalog, United Farm Agency, Dept. E, 30 N. La Salle, Chicago. Randolph 7113.

CHOICE FARMS, REAL RANCHES, NEbraska, Montana, others. Invest now. John Schowalter, Lincoln, Neb. Richards Block.

LAND INFORMATION.

OREGON-WASHINGTON—MILD CLIMATE, fruits, poultry. Idaho-Montana grain and cattle ranches. Minnesota-North Dakota diversified farms, hogs, cattle, sheep. Consult us for suitable location and income producing farm homes. Call personally or write for New Zone of Plenty Book. W. S. Weber, Great Northern Ry. 105 W. Adams, Chicago.

REAL ESTATE WANTED.

Apartment Buildings.

WANTED TO BUY—GOOD APARTMENT bldg., 6 to 18 flats; north of Foster; east of Kedzie, at fair market price. Address C N 404, Tribune.

2 FLAT MODERN BRICK BLDG.—SOUTH Side; side drive preferred; give details, price. Address Y 282, Tribune.

E. STONY ISL., N. 79TH—MODERN; 3 OR 6 apt.; give loc., best price or no ans. ADDRESS K 315, TRIBUNE.

I WILL PAY CASH FOR APT. OR HOME. HOLC finance, now in distress. Address K 450, Tribune.

HAVE BUYERS FOR 2 FLATS, BUNG'S. N. W. side. A Romano & Co., 5039 Armitage.

VACANT APT. BLDG. FOR RMG. HOUSE. 40 rms. or more. Address Y O 344, Tribune.

FOR CASH—SO. SIDE IMPR. MAIL FULL particulars. W. H. Schendorf, 10 S. LaSalle.

2 APT. BLDG.—6-6 RMS.; EDGEWATER or Rogers Pk. Address Y T 239, Tribune.

Business Property.

BUSINESS PROPERTY—A TA PRICE THAT will warrant paying all cash. H. W. CROXTON & CO., 4723 Broadway.

HAVE BUYER FOR IMPD. BUS. PROP. Johnson. R. 1439, 33 S. Clark. Dea. 0899.

NEED APPROX. 10,000 SQ. FT.; MUST BE bargain. Write RYAN, 6441 N. Newland.

Houses.

WE WANT TO BUY FROM PRIVATE PARTY bungalow or small flat bldg. on N. or N. W. side. Have $7,000 cash. Can pay $75 monthly. Write and give full details. Address C O 590, Tribune.

WANT 5 TO 8 RM. AUSTIN HOME; HAVE cash; must be barg.; explain fully. Mrs. C. Holt, P. O. Box 4, Cicero, Ill.

NEED 4 BEDRM. HOME—POSS. SEPT. 1. N. or N. W. or suburb. Will assume. Ph. Sun. Edg. 5326 or R. Jackson, 77 W. Wash.

WANTED—8 TO 10 RM. HOUSE, HYDE Park, or Univ. district. Sale or rent. Frear-Delaplane Co., Hyde Park 7000.

INCOME BUNGALOW, BRICK, DEVON-Western sec. pref. Nr. school, trans. Lowest cash price. Address Y X 411, Tribune.

6 OR 7 RM. BUNG.—N.W. OR WEST: MUST be reas. Address Y N 202, Tribune.

I WANT A HOME ON NORTHWEST SIDE. Can pay cash. Address C E 393, Tribune.

COTTAGE OR 2 FAM. FR. OR BRK., S. OR S. W. side. Cash. Address L 64, Tribune.

SMALL HOME IN OR NEAR WILMETTE. Address L 121, Tribune.

TO BUY—OR RENT—SM. HOME IN OR NR. Wilmette; no agt. Address K 335, Tribune.

HAVE $5,000 CASH—WANT HOME OR 2 fl. N. or N. W. Address C N 430, Tribune.

WANT BRICK BUNG., N. W., NOT OVER $6,000. Have cash. Address Y Y 428.Tribune

Farms and Acres.

I AM LOOKING FOR A FARM WITHIN A radius of 75 miles of Chicago, which also offers a site for a summer home. Must have some wooded area and either be on the water or have a running stream; prefer north or northwest location. Kindly give all details including price, in your reply. Address Y F 366, Tribune.

FARM IN COOK COUNTY, GOOD SOIL; 80 a. or more; fully equipped; bldgs.; must be modern. Address Y Y 508, Tribune.

RENT OR BUY SM. HSE. WITH LOT; CITY or sub.; nr. transp. Address K 558, Tribune.

FARM—NEAR BENTON HARBOR, MICH., from owner; small; reas. Brun. 7131.

Vacant.

WANT SOUTH SIDE VACANT FOR CASH. State size, location, price. Address C K 54, Tribune.

CONTRACTOR WANTS LOTS ANYWHERE at today's price. Address Y K 384, Tribune.

BUILDER WANTS ELMHURST OR LA Grange lot. Address Y K 381, Tribune.

Miscellaneous.

HAVE PARTIES WITH $250 CASH AND vacant lot as down payment for bungalows or 2 flats. Mr. Albert, 30 N. La Salle, Room 632. State 6558.

DISTRESS PROPERTY—PRICE MUST BE right. Arnold, 4006 Division-street.

BARGAIN—IN IMPROVED FOR CASH; PARticulars. Address Y Y 105, Tribune.

REAL ESTATE FOR EXCHANGE.

Apartment Buildings.

WILL EXCHANGE 4 FLATS; $70 MO. rental; newly dec.; clear title for Wisconsin 40-50 a. vacant lake frontage, 200 mi. Chicago. Sol Sisco, 2119 Tilden-avenue.

BEAUTIFUL 2 APARTMENT CORNER IN Ravenswood; want North Shore vacant to build home. FRANKENSTEIN & CO., 110 S. Dearborn-st.

LOOK! 6064 N. HERMITAGE—2 FLAT brk.; 5-6 rms.; h. w. h.; clear. Take good lot, cash. R. 815-20 W. Jackson. Web. 7522.

MODERN 12 FLAT—EXCEPTIONAL VALUE for good smaller north side income. By owner. 1st flat, 3635 North Lincoln-street.

5921 S. ADA-ST.—2 FLAT FRAME BLDG., 5-6 room; 5 room rear cottage; want N. Indiana farm. Spaulding 5754.

6 FLAT—CLEAR; FOR CLEAR BUNG., COTtage; S. W. side or Cicero and cash or mtg. 2434 S. Harding-avenue, 1st flat.

TWO OR SIX FLAT BRICK, CLEAR, S. W. Large lot. Want farm. 4829 Elston-av.

EXCH. 2 FLAT CLEAR AND CASH FOR farm. J. Chmielinski, 2317 N. Rockwell-st.

N. W. SIDE 2 FLAT BRK.—CLEAR. WANT nearby farm. S. Denbo, 111 W. Washington.

2, 3, FLT. BLDGS. FOR EQUITY IN 6 FLT. or lger. Owner. Address G L 6, Tribune.

Farms and Acres.

ORANGE AND GRAPEFRUIT GROVE—NR. Sarasota, Fla. 102 acres in land, about 70 acres in grove. Good paving. Very low value at $50,000. Will trade for Chicago income property. Address K 432, Tribune.

GOING 80 A. FARM NR. GOOD TOWN, S. Mich.; 2 good houses, new barn, 8 Guernsey cows, mach., tools, crops, 2 a. fruit, mtg. only $1,250; want imp. prop. or res. vac.$4,000 equity.Address Y Y 102, Tribune.

DANDY WELL LOCATED 20 A. FARM, S. Mich.; good 6 r. hse.; 4 a. grapes; other fruit; mtg. $850; want clr. res. vac. or imp. prop.,$1,500 equity. Address Y X 415, Tribune

NEED CAR IN OUR BUSINESS; WILL trade for car and some cash choice acre; near Cicero-avenue and 79th-street. Address C O 594, Tribune.

160 A. CLARK CO, S. D., NO BLDG, ALSO 120 a. cutover land west of Toledo, O. both clear; want Chgo. improved or improved Ill. farm. Address C N 578, Tribune.

WILL TAKE GOOD VACANT UP TO $1,-000 as part payment on 20 acre farm; stone road; 25 miles loop. Price $150 acre. Address C M 318, Tribune.

400 AC.—NR. LAKE GENEVA; 75 HEAD stock; barn; plenty crops, pasture; consider cash or trade. Address K 331, Tribune.

SELL OR EXCH. FOR CHI. PROPERTY, MY 20 ac. farm nr. Kenosha. Want flats or bus. Will add cash. Address C N 276, Tribune.

HAVE 5 AC. IN PALATINE, ILL., FOR DN. pay. on $6,000 bung., nr. C. N. W. R. R., Edison Pk., Norwood Pk., N.W. side Kil. 3149.

Houses.

LD AUST. HSE., CL. FOR AUST. 2 APT. or res. Address K 564, Tribune.

6 R. COTT.—100% LOC. FOR WIS. RESORT or farm. 3404 W. 63d-pl. Rep. 4143.

REAL ESTATE FOR EXCHANGE.

Houses.

WANTED 2 OR 3 APARTMENT BUILDING in Rogers Park in trade for equity in house with 9 rooms 3 baths, in north suburb. Address T S 182, Tribune.

TRADE BEAUTIFUL SUBURBAN HOME, close in for des. Chgo. property. E. M. Walsh, 7945 Kimbark-avenue, Chicago, Ill.

WILL TRADE 8 RM. FRAME COTTAGE, 2 car garage, 60x133, Will assume $1,000 $3,000 mortgage. 3319 N. Olcott. Lac. 8061.

6 ROOM BRICK BUNGALOW, N. W. SIDE, for small farm within 50 miles Chicago. ADDRESS Y S 583, TRIBUNE.

EQUITY IN INCOME BUNGALOW, FOR Chicago improved. Write Willhoft, 8379 American, Detroit, Mich.

EXCH. 8 RM. MOD. RESID.—2 CAR GAR. Ardmore and Magnolia, alley cor. for farm with lake frontage. Address K 583, Tribune.

DE MOINES, IA., 5 RM. BUNGALOW, clear; good income; trade for Chicago vacant or improved. Beverly 8286.

Resort Property.

WILL CONSIDER CHICAGO VACANT FOR big beach lot in fine resort. ADDRESS Y S 415, TRIBUNE.

Vacant.

WILL TRADE $3,000 EQUITY IN FINE suburban property for city lot and $200 cash. Address Y L 182, Tribune.

IMPROV. VAC. AND CASH FOR EQTY. IN bung. or bldg. Address X M 175, Tribune.

Miscellaneous.

WILL EXCH. 4 HOUSES, 15 LOTS, CLEAR. E. Gary, Ind. Address C N 182, Tribune.

REAL ESTATE LOANS, MORTGAGES.

First Mortgage Loans
Prompt Action
One of the most economical residential property loan plans. Clears home within definite period. Be sure to ask for descriptive folder before you act.
First Federal Savings & Loan Association of Chicago
State 4373. 111 South Dearborn.

LOWEST RATES ON CONSTRUCTION AND REFINANCING 1ST MORTGAGE LOANS. FIVE TO 20 YEARS.
Authorized mortgage loan solicitor for THE PRUDENTIAL LIFE INSURANCE CO. OF AMERICA, NEWARK, N. J.
DRAPER AND KRAMER
INCORPORATED.
16 N. DEARBORN. STATE 0088.

It's Insurance Co. Money
10 TO 15 YEARS MORTGAGE LOANS.
ANY AMOUNT.
LOW INTEREST RATES.
H. P. VALERIUS
111 W. WASHINGTON-ST. FRA. 1288.

LOWEST RATES
ON FIRST MORTGAGE LOANS.
Refunding, Reorganization, Construction. FHA and monthly payment loans and loans on master's certificates. 5 to 20 years.
IRVIN JACOBS & CO.
105 S. LA SALLE-STREET. RAN. 2350.

First Mortgage Loans
LONG TERM. LOW RATES.
AUTHORIZED MORTGAGEE,
FEDERAL HOUSING ADMINISTRATION.
MONEY CORPORATION,
100 NORTH LA SALLE-STREET.
FRANKLIN 9400.

INSURANCE FUNDS
AT LOWEST RATES
FOR ALL PURPOSES
on Income and Residential Property.
Broker Co-operation Solicited.
SHARON MORTGAGE CO.,
105 W. MADISON-STREET. RAN. 5656.

MORTGAGE LOANS
MADE WITHOUT COMMISSION.
INTEREST AS LOW AS 4½%
Must be on well located, improved R. E.
O'BRIEN & FINN.
LOAN CORRESPONDENT.
The Minnesota Mutual Life Insurance Co.
8 N. OGDEN-AV. HAYMARKET 3335-6.

CAPITAL WANTED.
Period of 3 to 6 months to consummate purchases of real estate and obtain permanent financing. Pay liberal commission. You to hold title as security. Loop bank ref. Address K 441, Tribune.

FIRST MORTGAGE LOANS.
LOWEST RATES. QUICK DECISIONS.
JACOB WEBER & CO.,
77 W. WASHINGTON-ST. ANDOVER 2447.

FIRST MORTGAGE LOANS — MODERATE rates, long or short terms; straight annual or monthly payments; money to loan on residential and business property.
WALTER F. LARSON
5157 N. CLARK-STREET AT FOSTER.

ESTABLISHED BUILDER WILL SELL mortgages on small homes in amounts of $500 to $3,000 at liberal discount. Principal and interest guaranteed and repaid monthly. Will deal with individuals only. No brokers. Address Y N 479, Tribune.

NO COMMISSION.
5% INTEREST. 5 TO 20 YEARS.
WILL PURCHASE MTGS. ALREADY MADE.
MINNICH, BRADLEY & AMOS, INC.
11 S. La Salle-street. Franklin 1167.

FIRST MORTGAGE LOANS.
Have clients to invest in 1st mtgs. on homes, 2 to 6 flats, 12 to 15 apts. and choice bus. prop. Beesley, 4219 Irving Pk. Pen.3726

EXECUTIVE IN PERMANENT POSITION wants $2,000 loan for 3 years at 6%. Secured by 2d mtg. on high grade West Suburban home. Principals only. ADDRESS Y Y 362, TRIBUNE.

4% INTEREST LOANS
applicable to choice apt. bldgs., comm. prop., res. and other loans; low fees; full particulars first reply. Address Y S 454, Tribune.

FIRST MORTGAGE LOANS.
Homes, apts., commercial, factory, farm loans 5 to 20 yrs. Any amount. Low rates. C. Cutler, R. 1010, 77 W. Washington-st.

2D MORTGAGE LOANS MADE ON EASY monthly payments on good property from $500 to $25,000 at lowest rates. Charles S. Brill, 1732 Conway Bldg. 111 West Washington-street. Franklin 0140.

FIRST AND SECOND
Mortgages made on South Side property at attractive rates. Glatt & Price, 8026 Cottage Grove-avenue.

WE BUY 1ST MORTGAGES.
FENSKE & FENSKE, INC.,
111 West Washington. Randolph 6208.

WANTED TO BORROW FROM PRIVATE party—$3,000 for First Mtge. on business property, 4 flats and store, in Oak Park, worth $15,000. Phone Euclid 2670.

FIRST MTGE. LOANS ON APARTMENTS, homes, Catholic institutions, farm, industrial, commercial property. Rates reasonable. Prompt action. W. E. GOULD & CO., 38 S. La Salle. Cen. 2522.

Low rates on modern, well located residences, apts., business and resort property. C. M. WEEKS & CO., 127 N. DEARBORN.

REAL ESTATE, INDUSTRIAL, AND FARM loans; lowest rates; prompt action. 16 years at same address. Suite 409, 82 West Washington-street. Randolph 3080.

CONSTRUCTION LOANS. NO COMMISsion. In co-op. with leading ins. co. and lic. contractor. Can finance up to 80% value. For details address C J 143, Tribune.

HIGHEST CASH PRICES PAID FOR 1ST mortgages on South Side Real Estate. WM. L. SHARP & CO., 227 W. 63d-street.

WTD.—$9,500 ON LAG. 6-APT. BLDG. NR. 63d. & Woodlawn. Exc. cond. occupd.; high grade. Address C H 187, Tribune.

PRIVATE PARTY HAS $810 2D MTG. ON So. Shore bung. 1st is a HOLC. Will sell at discount. Address [illegible], Tribune.

LOWEST RATES FOR CHOICE LOANS. [illegible], INC. 110 S. DEARBORN-ST. ANDOVER 2200.

FIRST MORTGAGES MADE OR BOUGHT. City or suburb; bus. or res. [illegible] Quick action. Henry D. Hirsch. Ran. 3021.

HIGHEST CASH PRICES PAID FOR ANY kind of mortgages. Discount no object. Prompt action. Address L T 273, Tribune.

WILL PAY $100 COMMISSION ON LOAN of $5000. Security, title to home; responsible party. Address [illegible], Tribune.

FULL VALUE PAID FOR YOUR DEFAULTED MTGS. AND MASTER'S CERTIFICATES. ADDRESS C O 295, TRIBUNE.

FIRST MORTGAGES BOUGHT FOR CASH—In good standing or defaulted. Reasonable discount. Address K 190, Tribune.

PRIVATE FUNDS FOR INVESTMENT—Conservative 1st mtges., 5% interest. Stuart Goransson, 120 S. La Salle. Sta. 5850.

WANT $10,000 5 YRS., 4% INT., ON 28 flat, 4 stores; 35 yrs. old. Inc. $6,000; 125x100. Address Y N 311, Tribune.

S. YONDORF & CO., 105 W. ADAMS-ST. 5% residence loans; 4% for reorgan. loans.

DIRECT—5% MONEY. STATE MANAGEMENT Co., 160 N. La Salle. State 3155.

BEST PLACE TO MAKE 1ST MTGS., MOD. bldgs. Isaac Schiff Mtg. Co., 50 N. Clark.

PRIVATE PARTY WILL MAKE LOAN. $1,000-$10,000. Address Y Y 104, Tribune.

REAL ESTATE LOANS, MORTGAGES.

WITH OUR PLAN
YOU CAN
ENJOY LIFE
By following our convenient monthly payment plan you are really able to accomplish your objective and at a definite date be a debt-free home. We make 1st mortgage loans on homes at low cost and on long terms. We also make construction loans which enable you to build and pay for a home on your present income. Our prompt, courteous service and helpful advice will please you. Our satisfied customers are our best recommendations.
ASSETS OVER $9,000,000.
Bell Savings,
Building and Loan Ass'n,
208 W. WASHINGTON-STREET.
PHONE FRANKLIN 5445.

WHY SHOP?
WE MAKE YOUR MORTGAGE WITHOUT DELAY OR TROUBLE
We are direct mortgage solicitors for insurance companies, banks and estates. We are anxious to make 4½% and 5% government loans to homes and apartments up to 20 years. We also like construction loans and pay out while building is under way. Competent advice in architectural and other details. No commission on choice loans, a small commission on others. We co-operate with builders and brokers. No red tape, no long board car rides. We pay in 24 hours. Phone or write us.
MILWAUKEE-WESTERN MORTGAGE CO.,
1954 N. Western-avenue. Armitage 4101-4102.

STOCKS AND BONDS.

WANTED—FLORIDA MUNICIPAL BONDS. Submit offerings immediately. Porte F. Quinn, Palm Beach, Fla.

CASH FOR REAL ESTATE BONDS, MTGS., stock, tax warrants. Continental Discount Corp., 38 W. Washington. Randolph 2731.

WE BUY REAL ESTATE BONDS, ASSESSment bonds, mortgages. STERN WEISSBURG & CO., 134 N. La Salle. Ran. 1187.

CASH PAID FOR DEFAULTED REAL Estate bonds or certificates. Harold Gould & Co., 208 South La Salle. Room 1801.

FINANCIAL.

HEIRS—WE LOAN ON AND BUY INTERests in estates. Address Y X 490, Tribune.

LOANS—PERSONAL AND BUSINESS.

Personal Property and Salary.

QUICK CASH
LOANS
REDUCED RATES
ON LOANS ABOVE $100.
4 Ways—No Endorsers
Auto Loans—Auto Financing.
Signature Loans.
Furniture and Combination Loans.
9—OFFICES—9
NORTH:
4803 Lincoln-av., Room 215. Lon. 3456
LINCOLN-BELMONT:
3166 Lincoln-av., Rm. 244. Bittersweet 3360
NORTHWEST:
4013 Milwaukee-av., Rm. 307. Avenue 0443
ROGERS PARK:
1791 Howard-st., Rm. 214. Rogers Pk. 0754
GARFIELD PARK:
1 N. Crawford, Room 415. Van Buren 5040
OAK PARK:
137 N. Marion-st., Rm. 204. Village 6886
Chicago phone: Austin 2624
BERWYN-CICERO:
6428 W. Cermak-road. Berwyn 371
Chicago phone: Lawndale 2882
SOUTH:
6306 Cottage Gr., Rm. 305. Hyde Park 0604
ENGLEWOOD:
749 W. 63d-st., cor. Halsted. Englewd. 1711
COMMONWEALTH
LOAN CO.
BUSINESS ESTABLISHED 1887.

Salary Loans
$25 TO $300.
No Endorsers
TO THOSE WHO QUALIFY—MONEY ON YOUR FIRST CALL.
FURNITURE LOANS
Only HUSBAND and WIFE are required to sign.
No Insurance Required
ON
AUTOMOBILE LOANS
SMALL MONTHLY PAYMENTS.
INFORMATION Cheerfully Given by Phone.
FOUR CONVENIENT OFFICES:
30 W. WASHINGTON-ST. Stop & Shop Bldg. Franklin 6924.
6317 S. HALSTED-ST., at 63d-st. Englewood 4010.
7 S. CRAWFORD-AV., at Madison-st. Nevada 7060.
1548 W. BELMONT-AV., at Ashland-av. Wellington 6700.
IMPERIAL
CREDIT COMPANY.

Trustees System
LOANS
AUTOMOBILE
Drive in for a loan: drive away with the money. Park free on lot at Wells and Wacker-drive while you apply.
SALARY
Loans on your own signature. If the amount you wish is reasonable and you are steadily employed.
CO-MAKER
Any amount from $50 to $300. Twenty-four hour service; twenty-four months to pay.
Request a Loan by Phone.
ANDOVER 2121.
TRUSTEES SYSTEM
LOAN CO.,
201 N. WELLS-STREET.

PERSONAL
PRIVATE
COMPLETE.
A LOAN SERVICE FOR EVERY NEED.
Why not come to the ONE place that can take care of you regardless of the type of loan you wish to make?
Quick Loans to $300.
LOANS ON YOUR OWN SIGNATURE.
LOANS ON YOUR SALARY.
LOANS ON YOUR FURNITURE.
LOANS ON YOUR AUTOS.
LOANS WITH CO-MAKERS.
L. T. BAKER & CO.
UNDER STATE SUPERVISION.
30 W. WASHINGTON-STREET. ROOM 1407
Randolph 6151

WE HELP THE MAN
WHO NEEDS A LOAN.
Loans from $25 to $300.
Reduced rates on all loans.
T. B. WARD, INC.,
8 S. Dearborn, Room 408. Randolph 2060.

LOANS ON JEWELRY,
Diamonds, Furs, Silver, Oriental Rugs, Bonds, or anything of Value.
Highest Valuations. Rates as low as 1%.
MEMBERS Chicago Assn. of Commerce.
CHICAGO LOAN BANK.
37 S. WABASH [Cor. Monroe], 3D FLOOR.

JEWELRY LOANS.
Rates as low as 1%; quickly obtained.
A REFINED SERVICE.
ILLINOIS STATE PAWNERS ASSN.
140 N. Dearborn [Cor. Randolph], 2d Floor.

LOANS UP TO $300—
Plans to suit your needs.
DAVIS LOAN CO.
202 S. State-street. Wabash 2994.

QUICK CASH—LOANS—$30 TO $300—
Salary—Furniture—Autos.
C. C. ERD, 7 S. DEARBORN. CEN. 4733.

LOANS—PERSONAL AND BUSINESS.

Personal Property and Salary.

REDUCTION
in
LOAN CHARGES
Get the cash you need NOW at our NEW, LOWER rate! We'll lend it to you quickly. And because the charges are less you'll find it easier than ever to repay.
Save the Difference!!
Why pay more for your cash? On a $300 loan our twelve-months' charge is $6.38 LESS than permitted by law. Why not take advantage of these reduced charges and SAVE THE DIFFERENCE!
Don't Wait ! !
Don't put off buying the things you need another day. Use this quick, cheaper way to get that extra cash.
Come in Today
We'll lend you any amount up to $300 quickly and you can have a year or longer to repay. So add up your cash needs and SEE US TODAY.
PERSONAL
FINANCE COMPANY
4554 Broadway, 2d floor. LONgbeach 4082
4770 Lincoln-av., 2d floor. LONgbeach 1321
3982 Milwaukee-av., 2d floor. PALisade 0689
[Over Art Thompson's Clothing Store.]
757 W. 79th-st., 2d floor. RADcliffe 8228
841 E. 63d-st., 3d floor. HYDe Park 1472
2403 W. 63d-st., 2d floor. REPublic 7229
4010 W. Madison-st., 2d floor. NEVada 2134
OAK PARK—PERSONAL.
1040 North-blvd., 2d floor. VILlage 8640
CICERO-BERWYN—PERSONAL.
6346 Cermak-rd., 2d floor. BERwyn 668
HAMMOND—PERSONAL.
5258 Hohman-av. Hammond 603
EVANSTON—PERSONAL.
708 Church-st., 2d floor. GREenleaf 6081

How You Can
BORROW at
HOUSEHOLD
No Endorsers.
No Salary Assignments.
REDUCED RATES
ON ALL LOANS ABOVE $100.
1. Whether or not you have furniture or a car you can borrow here if you can make regular monthly payments.
2. Payments on all loans are small. For example, the first payment on $200 is $15—the last payment is $10.30 on a twenty month schedule.
3. You do not need co-makers or endorsers.
4. You can secure the money quickly—the same day if you apply before 9 o'clock.
5. Rate on loans above $100 is less than the lawful maximum.
6. Repay at any time and reduce the cost.
7. Private offices. Your problem will have our sympathetic attention.
18—CONVENIENT OFFICES—18
28 N. Clark, Room 253. Franklin 0888
105 W. Madison, 14th floor. Franklin 0885
77 W. Washington, 15th floor. State 0151
100 W. Monroe, 7th floor. State 1777
1737 Howard-st., 2d floor. Rogers Park 5320
4753 Broadway, 11th floor. Longbeach 7163
3959 Lincoln-av., 2d floor. Buckingham 1006
2800 Milwaukee-av., 6th floor. Capitol 3440
4710 Irving Park, 2d floor. Pensacola 4570
6255 S. Ashland, 2d floor. Hemlock 4510
2355 W. 63d-st., 2d floor. Republic 4473
841 E. 63d-st., 4th floor. Plaza 3360
6856 S. Halsted-st., 2d floor. Englewood 5534
9204 Commercial-av., 2d fl. So. Chicago 0103
11106 S. Michigan, 2d floor. Commodore 3880
4010 W. Madison, 4th floor. Kedzie 0704
Cicero—6012½ Cermak-road. Cicero 6400
Oak Park—1140 Lake, 3d floor. Euclid 503
HOUSEHOLD
FINANCE
CORPORATION.
Hear Edgar Guest—Tuesday evenings—WLS, and Sherlock Holmes, featuring Richard Gordon, Saturday evening on W-G-N.

BORROW FROM TOWER
$25 TO $300.
IT'S EASY
IT'S QUICK
IT'S CONFIDENTIAL
SALARY, FURNITURE, AUTO, ETC., LOANS ON YOUR
Signature Only
EASY PAYMENT PLAN.
TAKE AS LONG AS 24 MONTHS TO REPAY
3 Offices:
28 E. JACKSON-BLVD..........HAR. 5100
6331 S. HALSTED-STREET......NOR. 3020
4003 W. MADISON-STREET......VAN 0464
South and West Side Branches Open Tuesday, Thursday Eves. Until 8 P. M.
TOWER FINANCE CORP.

MONEY ON ANYTHING OF VALUE — Federal State Pawners, 5 S. Clark-street.

Business Loans.

BORROW
$300 TO $50,000
Oldest Established Firm of Its Kind in Chicago
Offers a Quick, Friendly Service on Business Loans
Money Paid Within 24 Hours
ON FIXTURES OR MACHINERY
OF
FACTORIES — BOWLING ALLEYS
LAUNDRIES — REPAIR SHOPS
HOTELS — PRINTING PLANTS
RESTAURANTS — MEAT MARKETS
FOUNDRIES — ROOMING HOUSES
BAKERIES — MACHINE SHOPS
CARTAGE, TRUCKING CO.'S, ETC.
OUT OF TOWN READERS.
Prompt attention to inquiries from Michigan, Indiana or Illinois on loans of $2,000 up.
REPRESENTATIVE WILL CALL.
No Endorsers—Easy Terms.
F. BOLAND
215 W. RANDOLPH-ST. FRANKLIN 1968.

$250—$50,000
ON
MACHINERY
AND
FIXTURES
We want your business! To get it we offer you:
Lower Rates.
Same Day Service.
Courteous Treatment.
Strictly Confidential.
A CALL WILL BRING REPRESENTATIVES.
All Types of Business Included.
Printing Plants, Factories, Rooming Houses, Laundries, Repair Shops, Stores, Restaurants, etc. Also loans on Accounts Receivable, Automobiles, Trucks, Merchandise in Warehouse, etc.
Anywhere in state of Illinois or Michigan.
National Acceptance Co.
ESTABLISHED 1921.
111 WEST MONROE. CENTRAL 5532.

BUSINESS LOANS
EASY TERMS. NO SIGNERS.
$300 up to markets, beauty shops, mfrs., restaurants, etc.
TELEPHONE US.
CENTURY FINANCE CO.,
100 N. LA SALLE. CENTRAL 6661.

BUSINESS OPPORTUNITIES.

Businesses For Sale.

APT. HOTEL—31 MOD. APTS., 3 YR. LSE. $4,000 req.; 21 apts.; pr. $1,500 cash for lease. CAPPS, 61 W. Schiller. Sup. 6160.

AUTO SALES AND SERVICE—WITHIN 50 mi. Chicago, handling well known make with popular price range. Very favorable lse.; fully eqp. shop. Address K 148, Tribune.

AUTO AGENCY—POPULAR MAKE, NEAR Chicago; modern bldg.; trade apartment considered. Address G L 29, Tribune.

AUTO LAUNDRY—LOOP END; GD. REPAIR bus. can be secured; reas. 2 men now empl. Other bus. takes my time. Superior 3419.

AUTOMOBILE RADIATOR AND BODY shop. Partners disagree. Very reasonable. Address Y T 68, Tribune.

BAKERY—5302½ W. DIVISION-STREET; modern; completely equipped; rental $50; value $3,000; our price $750; terms. D. & M. Finance, 215 W. Randolph. Frank. 1966.

BAKERY—ESTABLISHED 20 YEARS; fully equipped; exc. loc.; reasonable rent; leaving town. Address Y L 484, Tribune.

BAKERY FOR SALE IN CITY OF 65,000; very good location. Complete $3,000. Address G L 5, Tribune.

BAKERY—ESTAB. 6 YRS.; FOR SALE OR rent; reasonable. 7313 S. Halsted-street.

BARBECUE STAND AND GAS STATION—S. W. cor. Belmont and River-road. Phone Franklin Park 196.

BARBER SHOP—DOING GOOD BUS. MUST sell immed. A real barg. for a smart buyer. 2352 N. Avers-avenue.

BARBER SHOP—EST. 10 YRS., 3 CHAIR. Leaving town. 508 N. Parkside-avenue.

BARBER AND BEAUTY SHOP—ALSO FIXtures; new, used. PAIDAR, 1120 N. Wells.

BARBER SHOP—3 CHAIRS; OWNER. 2D flat. 3804 North-avenue.

BEAUTY SHOP—63D-ST., 12 OPR. EX. bus. Modern, pr. right; some terms.
LANG & CLARK, INC.,
10 N. CLARK SUITE 406. CENT. 5115.

BEAUTY SHOP—THE SMARTEST, MOST pros. little shop on N. side. Employs 5 people, always busy. Must give up; will make E-Z tms., quick action. Lakeview 6666.

BEAUTY CULTURE SCHOOL—PROFITABLE, well established business. Large clientele. Address Y F 189, Tribune.

BARBER SHOP—3 CHAIRS—IN LOBBY OF 3730 bldg. Must sell; cannot take care of 2 shops. Address Y D 350, Tribune.

BEAUTY PARLOR—GOOD NO. SIDE LOC. Great oppty.; illness compels sacrifice for $350. Corcoran Co., 1231 N. Clark-street.

BEAUTY PARLOR FOR SALE—SUPPLIES, equipment; cash; easy terms; catalog sent. GIBBS & CO., 21 S. WABASH-AVENUE.

BEAUTY SHOP—EXCELLENT AUSTIN LOcation. Address Y N 299, Tribune.

BEAUTY SHOP — SOUTH SIDE, FULLY equipped; must sell at once; sacrifice for cash. Radcliffe 5558.

BEAUTY SHOP—EST. GD. BUS. ALSO beauty shop equipment. 1015 Rush-street.

BEAUTY SHOP—WELL ESTAB., MODERN equipment; reas. rent. 809 N. Western-av.

BEAUTY SHOP—OPP. LARGE THEATER; sell part or all; leav. city. Kedzie 6564.

BEAUTY PARLOR—IN DEPT. STORE; GD. bus.; reasonable. 3178 North Broadway.

BOARDING AND RM'G HOUSE—14 ROOMS all rented; rt. $50; receipts, $1,000 mo. Must sacr.; illness, 637 Adams-st., Gary, Ind.

BOOK AND STATIONERY STORE TO BE sold at public auction, in parcel lots, Tuesday, Aug. 11, at 11 a. m., 308 West Madison-street.

CAFE FOR SALE—MODERN EQUIPPED, ON 2-30-130 hyways, center of city, selling account illness. $10,000; down payt. $3,000. Convenient terms. Box 34, Valparaiso, Ind.

CANDY, CIG., CIGARS, MAG., NOTIONS, schl. supp., etc. Est. across steel mills. Liv. quar. 10604 Torrence-av. So. Chi. 6144.

CANDY, CIGARS, ICE CREAM, SCHL. SUP. —Nr. hospital; good spot; aged owners can't handle. $1,200 buys. 1818 Wilson-av.

CANDY, ICE CREAM, POP CORN—LOW rent; liv. qurtrs.; other bus. demands immediate sacrifice. 3013 Cermak.

CANDY AND DEL.—SELL OR TRADE FOR truck. Going on farm. Palisade 6987.

CIGARS, CIG., MAGAZINES, THRIVING. News stand; excel. opp.; wonderful loc., car stop. Rt. $25; barg. tms. 2203 Roscoe-st.

CLEANING PLANT—MODERN, COMPLETE, suburb of Chicago, doing $20,000 yearly; plant equipped to handle $75,000 yearly. Plant equipment exceptionally complete. Wonderful oppor.; price reas. Owner has other business. Address Y X 414, Tribune.

CLEANING, SHOE REP., HAT CLEAN. EST. 10 yr.; eqp. value $5,000; quick sale. $2,500 cash or trms. 747 E. 79th. Tri. 9146.

CLEAN.-TAILOR SHOP — BIG BUS.; WILL stand strict inv. Ph. Merr. 4797.

CIGARS, CIGARETTES, CANDY, FOUNTAIN, toys; transfer corner, near Cubs' Park; living quarters. 3444 N. Clark-street.

COAL MINE—REAL OPPORTUNITY; EST. operation; southern Ohio; estimated profit based on 1st yrs.' production, $19,000. Requires $7,500; consider active partner. Address C J 241, Tribune.

— — — COAL YARD FOR SALE — — —
Nr. loop. Reasonable terms and rent. Have other interests. Address C N 554, Tribune.

CONF'RY—RENT $30; NR. 2 SHOWS; $500 for imm. disp. 7407 Madison, Forest Park.

DAIRY—THE WOODY NOOK DAIRY, GLEN Ellyn, Ill., has sold their routes and are offering all or part of their pasteurizing equipmt. to highest bidder.

DAIRY AND FOOD STORE—MOD. EQUIP., excel. bus. in both milk and food specialties. Living quar., bath. 3801 Montrose.

DELICATESSEN COUNTER WITH COILS, ice box, ice machine, scales, register, completely equipped. $100 will handle. Open Sunday, 10 a. m. to 3 p. m.
816 W. HARRISON-ST., OAK PARK, ILL.

DELICATESSEN — LOC. IN HOTEL IN kitchenette neigh. Real money maker. Must sell quick for only $1,200. Terms. Lge. stock, good fixt. Reas. rent with rms. 1025 Wilson.

DELIC.-GROC.—EST.; HIGH CLASS, PAYING business; steam ht.; liv. quarters; rt. $45; lifetime opp.; pr. $1,200; ½ cash; trial given. 4944 Milwaukee-avenue. Pal. 4352.

DELICATESSEN, FOOD SHOP—OLD ESTAB. Good store. Sell complete for $850. Terms if wanted. 4216 Lawrence-avenue.

DELIC.-RESTR.—MOD., UP TO DATE; DOing nice bus.; selling acct. of illness. 4059 Roosevelt-road. Lawndale 5587.

DEL., GROC., CANDY—IN LGE. APT. BLDG. Cheap rt., stm. ht., liv. quart., real place for couple. $475; terms. 4448 N. Western.

DELICATESSEN—ESTABLISHED 25 YRS.; electric refrigeration; $1,000 cash.; gd. reasons for selling. Hollycourt 1923.

DELC. AND GROCERY—MODERN STORE., steam heat, good fixtures, clean stock. Rent $35. 128 Madison-st., Oak Park.

DELICATESSEN-GROCERY—BEST ALBANY Park location; must sell at once. Call Monroe 6243. Ask for Ben.

DEL. FOODSHOP—78 APT. HOTEL; ELEC. refrig.; chp. rt.; liv. quar. furnished; $450 cash. bal. $300; tms. 637 Aldine-avenue.

DELIC.-GROC.—WELL ESTAB.; GD. BUS.; liv. quar.; reas. ht.; $700. 1149 E. 55th-st.

DELICATESSEN—GOOD LOCATION, S. S. Price $950. Address Y L 429, Tribune.

DELICATESSEN—GOOD LOCATION; WILL sac. acc. health. 6235 Dorchester. Dor.7112.

DELIC.-CANDY., SCH. SUP., NOVELTIES—S.W.; 4 rm. apt.; both reas. rent. Wen. 3817.

DELIC.-GROC.—WELL ESTAB. COR. LOC.; 5 liv. rms.; fully equip. JUNIPER 1298.

DELIC. — ESTAB.; WELL STOCKED; 3 rms. htd.; low rent; reas. 2137 N. Cicero.

DEL.-GROC.-ICE CRM.—PR. $750; 3 RMS.; inador, tile bath; rt. $30. 5816 Higgins.

DELIC.-LUNCH—NR. POSTOFFICE, POLICE sta.; reas. rt.; sac. 111th S. 1812 Monterey.

DELIC.-GROCERY—EST. BUS.; EXC. LOC. in Park Ridge. 47 Summit-avenue.

DELIC.—MUST SACR. FOR BEST OFFER; other bus.; liv. quarters. Prospect 7359.

DENTAL OFFICE—FULLY EQUIP. OPERating lab.; business-reception rm.; A1 cond.; best loc. and in the most prominent bldg. on S. side of Chi. Moving to Calif. Must lve. Aug. 20; $600 cash will take all. Address Y Y 277, Tribune.

DINE AND DANCE RESORT.
LOUIS' FAMOUS ROADHOUSE.
On Northwest highway [U.S. 12] at Fox River Grove, Ill. Opposite R. R. station. Ample park space. All modern equipment. Beautiful living quarters.$50,000 business yearly Terms to responsible purchaser. Cary 65.

DINE AND DANCE TAVERN—WONDERful going bus. Big profits. Beautifully equipped. Address Y X 288, Tribune.

DRESS AND MILLINERY SHOP—SOUTH side; fully equipped; vault; rent $40; must sacrifice account illness. Best offer Address Y N 173, Tribune.

DRESS SHOP—WILL SELL OR TAKE PARTner. Same location 6 yrs. Near north side. Address Y T 230, Tribune.

DRESS-BEAUTY SHOP—MOD., GD. LOC., lge. vault.; reas. Address Y N 420, Tribune.

DRESS SHOP—WITH OR WITHOUT STOCK estab. bus.; acct. illness. Rav. 5310.

DRESS SHOP—EXCEL. BUS. LOC.; LOW rt.; well estab.; acct. illness. Pens. 3914.

DRESS AND LINGERIE SHOP—EST. PROFitable. Investigate. 7932 S. Halsted.

DRUG STORE—UPTOWN SHOPPING DISTRICT, SHERIDAN-ROAD CORNER. FIXTURES AND STOCK. BARGAIN.
SOUTH SIDE MGMT. CO.,
MR. WEINBERGER. DORCHESTER 7900.

DRUG STORE—CHOICE W. SUB. LOCATION. Old estb. bus. Good lse. Chp. rt. Doing $35,000 yr. bus. Cash req. $5,000 bal. terms to suit. No brokers. ADDRESS G L 17, TRIBUNE.

DRUG STORE—N. SIDE; WELL ESTAB.; good opp. for live party; $3,000 cash req. Ard. 10397 or Address X N 96, Tribune.

DRUG STORE—N. SIDE; BUSY TRANSFER cor.; sales over $100 day; reas. rt. and lease; good reas. for selling. Dela. 0123.

GOING DRUG STORE—EQUIP. COST $16,500; sell outright $5,000 cash, plus stock inventory. 506 Ins. Bldg., Denver Colo.

DRUG STORE—N. W., CHEAP RT., GOOD reas. for selling. Address Y S 99, Tribune.

DRUG STORE—N. W.; OLD ESTAB.; CAN double business. Address Y X 409, Tribune.

DRUG STORE, 1401 N. WELLS—$450 OR less; sale Tuesday, 3 p. m. or Sta. 5799.

DRUG STORE—OLD ESTABLISHED; GOOD location. 5800 W. Division-street.

BUSINESS OPPORTUNITIES.

Businesses For Sale.

FACTORY—SUITABLE FOR MFG. UNDERwear, shirts, dresses, etc. Small, comp. equipped, going business; 1½ mi. city limits; very low operating cost; except. proposition; $4,000 cash will handle. Owners have other interests. Address Y N 251, Tribune.

FLORIST SHOP—GOOD LOCATION; EXCEL. bus.; reas. Address Y T 74, Tribune.

FLOUR MILL—50 BBL. ROLLER MILL; water power; 22 a. land; 7 r. modern hse.; sacrif.—age and poor health. No trades; ⅓ cash. $5,300. Ora A. Avery, Three Rivers, Mich.

FOOD STORE AND MARKET, COMPLETELY equipped, refrigerated counter and ice box. Open Sunday. Cash or terms.
890 LINDEN-AVENUE, WINNETKA.

FOOD PRODUCT BUS.—FLAVORING EXtracts, etc. Reas. Address K 320, Tribune.

FOOD SHOP, DELIC.—MUST SELL. SAME owner 12 yrs.; very reas. 3755 W. 63d-st.

FORD DEALER AND GAR. BUS. TOWN, 2,000. Lar. Terri. Ann. Sales $150,000. Clean and above board. $12,000 to handle right. Address G L 40, TRIBUNE.

FORMULAS—[10] POLISHES, SHOE DYE, spot cleaners; provn. prod. Opp start own bus. Sell all-part reas., quick cash sale or license to resp. mfr. Address K 284, Tribune.

FRUIT STORE—DOING $600 TO $700 weekly; will sell reasonable on account other business. Bittersweet 0124.

FRUIT AND GROCERY STORE; SAC. 2619 Ridgeland-avenue, Berwyn, Ill. Call Mon.

GARAGE—2 STORY, REP. DEPT.; ALSO gas sta.; est. yrs.; gd. bus.; sac. $1,250.
LANG & CLARK, INC.,
10 N. CLARK, SUITE 406. CENT. 5115.

GARAGE—100 CAR, S. EAST. CHOICE LOC. Bargain. MANUSOS, 1414 Montrose.

GARAGE BLDG. AND BUS.—BARG.; TAKE real estate. Address Y D 599, Tribune.

GAS STATION—SACRIFICE.
Located at Cor. of two 4 lane highways, North Side, no competition for nearly 2 mi.; pumps over 7,000 gals [Standard] gas; 5 elec. pumps; lge. lot.; attractive bldg. 18x30; excel. spot for lunch room; bus. est. 9 yrs.; sell for $1,250 cash includ. inventory to quick buyer. Address C J 245, Tribune.

GAS STATION STORE AND LUNCHEON—Intersection; 2 hiways, 6 pumps, fixtures and large stock; cabins, mod. restrm. Separate 5 r. cott., 3 c. gar., 2 acs. land. Cook. gas and el. $3,000 and $70 a mo. rt. takes all with 5 yr. lse. White Star, cor. of U. S. 30 and Indiana State Rd. 53. Ph. Crown Pt. 447J.

GAS STA.—FOREST PK.; 10,000 GAL. MO. 2 pts., wash rk.; gd. lse.; fully eq.; pr. right
LANG & CLARK, INC.,
10 N. CLARK, SUITE 406. CENT. 5115.

GAS STA.—3 ENCL. PITS; WASHING. Profitable estab. bus.; compl. equip. Lease to reliable tenant. Nothing to buy except stock. Rent deposit. Canal 9812 for appt.

GAS STATION—20,000 GAL. AVER., 250 greases, 200 washes per mo.; equip.; large rep. shop. Bargain. Address L 304, Tribune.

GAS STA.—RED CROWN; 147TH AND MICH. City-rd.; barbecue, red hots, cold drinks; sell acc. illness; liv. quarters. Dolton 671.

GAS STATION — SOUTHEAST CORNER Dempster and Waukegan-road, Morton Grove. Call Kildare 4812.

GAS STATION — ONE-STOP SERVICE. Money maker; partners disagree. ADDRESS Y N 298, TRIBUNE.

GAS STATION—LIV. QTRS., FOR LEASE. $40 mo. North-av., Elmhurst. Dear. 0881.

GAS STA.—100 GAL. DAY; NO LICENSE. $300. 2800 River-rd., blk. North Grand-av.

GIFT SHOP—LARGE STOCK, FIXTURES and lease. $1,000 cash; bal. lib. time. Owner leaving city. 4514 Clarendon-avenue.

GROCERY-DEL.—N. W SIDE; GOOD BUS. Selling only because sickness; A-1 stock; latest fixtures; gd. loc.; exc. neighborhood trade; pr. $3,500. Address C N 153, Tribune.

GROCERY AND DELICATESSEN—DOING good business, electric refrigeration; rent, $30, 5 rooms. 3707 N. Albany-avenue.

GROCERY STORE AND HOME — ESTAB. over 20 yrs. Very reas. Retiring from business. Apply W. H. Lubin, 1727 Hastings-st.

GROCERY—EST. BUSINESS; RETIRING; will stay with new owner 30 days. Sell for inventory. Call Pullman 2306.

GROCERY AND BAKERY—GOOD LOCATION in city of 10,000. Fifty miles from Chicago. Address G L 47, Tribune.

GROCERY-DELIC.—SAME OWNER 20 YRS. Liv. quarters. 2301 N. Maplewood-avenue.

GROC.-MEAT MKT.—MOD. EQUIP.; LARGE stock; gd. bus.; est. 10 yrs. Spauld. 2655.

GROC.-DEL.—EST.; ALL ELEC. FIXT.; $40 rt.; sacr. immediate sale. Edge. 0109.

GROC. STR.—COMP. STK.; GD. BUS.; SAC. acc. hlth. N.W. Address Y Y 452, Tribune.

HARDWARE—EST. 9 YRS.; SACRIFICE; busy W. S. suburb; A-1 bus.; inventory approx. $5,500; fixtures worth $2,500; other interests forces sale; take $4,000; terms to right party. Address B L 93, Tribune.

HARDWARE, PAINT, TIN SHOP—SEP. IF des.; gd. bus.; sell acct. illness. KIL. 3525.

HARDWARE, PAINT STORE—W. NORTH-av.; est. 14 yrs. Address Y A 230, Tribune.

HOTEL DINING ROOM — COMPLETELY equipped; seating 50; 300 room S. S. hotel; low rent; receipts $55 a day. Splendid chance for American couple, both active; $1,500 cash. Address K 307, Tribune.

HOTEL—140 RMS., 140 BATHS; RADIO each room; north side; nets $1,200 mo.; 5 yr. lease; beaut. furnished; $15,000 cash req.; no brokers. Address L 229, Tribune.

HOTEL—168 RMS., NR. NORTH SIDE; NETS $600 mo.; rent $500; 5 yr. lease; $8,500 cash req. M. De Woskin, 105 W. Madison.

HOTEL, TAV.—WIS. TOWN. TERMS OR trd. Waitkus, 1409 N. 27th, Milwaukee.

HOTEL—24 RMS. IN LOOP FURTHER INfo. Address K 560, Tribune.

ICE CREAM AND SANDWICH SHOP—WELL established; doing good business; make own ice cream; soda fountain; booths; good phone order business; near high school in Oak Park. Phone Monday, Euclid 9270. Address L 313, Tribune.

ICE CREAM SHOP—HI GRADE, IN EXclusive neighborhood. Doing 15,000 gal. per year. Wonderful opp. for exp. fountain man. Address Y P 298, Tribune.

ICE CREAM-LUNCH—GD. LOC.; $700 CASH. Acct. illness. Address Y E 381, Tribune.

IMPLEMENT BUSINESS—BEST LOCATION in Ill. Address G L 31, Tribune.

JEWELRY STORE AND TRADE SHOP—Good income. Address K 327, Tribune.

JEWELRY STORE—WELL ESTAB., PAYING bus.; must sac. Address Y D 597, Tribune.

KINDERGARTEN—ESTAB. 3½ YRS.; ALL equip.; Devon-Western dis.; reas. Rav. 4666.

LAUNDRY BUSINESS—A1. CAPACITY, $2,000 per week. Good terms to right party. Located fifty miles from Chicago. Address G L 45, Tribune.

LAUNDRY BUSINESS—DOING ABOUT $600 per wk. A going business with 4 lots on south side. Address Y S 453, Tribune.

LNDRY. AGCY.—GD. LOC., GD. BUS.; EST. yrs. Cash. Call 7-8 p. m. 607 Wrightwood.

LUNCH ROOM—11 STOOLS, 4 TABLES. NR. north side. Sacrifice quick sale account illness. Call Fairfax 2953.

MAIL ORDER BUSINESS — ESTAB. 20 years. $200,000, $25,000 profit, for cash or country estate. Retiring account of health. Address Y S 412, Tribune.

MASSAGE PARLORS—DOING GOOD BUSIness; est. 6 years; modernly equipped; reas. 4713 Sheridan-rd. Ravenswood 5073.

MEAT MARKET—WEST SIDE; SACRIFICE. Village 5088.

MILK AND ICE CREAM—LOW RENT, NO competition. Living qtrs. $250. 258 Chicago-av., Oak Park, Ill.

MILK ROUTE—OVER 100 PT. WITH 1933 Chev. truck. Reasonable. Lapetina, 853 N. Ridgeway-avenue. Call Hinsdale 277.

MILK AND GROCERY STORE—REASONable; good loc. 261 N. Kildare, 3-8 p. m.

MILLINERY—HIGH CLASS SHOP. BEAU. furn., busy south S. location, very good trade. Address T B 161, Tribune.

BUSINESS OPPORTUNITIES.

Businesses For Sale.

MEAT MARKET—DOING GOOD CASH BUSIness in city of 7,000 population, 25 miles from Chicago; all modern equipment. E. J. Sensor, 830 Washington-st., Elgin, Ill.

MEAT MARKET—RENT OR SELL—EST. 20 yrs.; original owner. South Side Polish neighborhood, business dist., modern equip. Owner retiring. Bargain. Canal 4058.

NEWS STAND—CORNER STATE AND HARrison. Inquire Mr. Oken, Monroe 4321.

PATENT OFF. AND SHOP DEVICE, NOVEL time saver; retail $3. A1 for mail order. $1,500. Address L 234, Tribune.

PHOTO ENGRAVING PLANT—IN MINNEsota; est. 44 yrs.; fine equipment and reputation; city of 271,000; offset photo and art dept. Good opportunity. 64 and want to retire; inventory at $30,000. Will sell at $20,000. ¼ cash. Address G L 23, Tribune.

POULTRY BUS.—WHOLESALE, RETAIL; in Chicago; fully equip. Est. yrs. Pr. right.
LANG & CLARK, INC.,
10 N. CLARK. SUITE 406. CENT. 5115.

PRINTING PLANTS — SEE PRINTING Trades Finance Company, 134 N. La Salle.

PRODUCE, FEED BUSINESS, BEER Agency. 108 N. Broadway, Urbana, Ill.

RADIO AND ELECTRIC STORE — EST.; WITH OR WITHOUT STOCK. REAS. 1123 N. STATE. DEL. 2378 WKDAYS.

Restaurant—Most popular in northern Indiana. 2 U. S. highways, 125 lakes; truck route. Full particulars. Address G L 7, Tribune.

RESTAURANT WITH COUNTER FREEZER in County seat town of 5,000 pop., located in N. E. Ia.; doing $3,000 per mo. business. Must have $2,500 cash, balance to suit. Have good reasons for selling. Write for particulars. Address G M 5, Tribune.

RESTAURANT—LOCATED CENT. WEST. Family style, low rent, gd. equip. $1,750.
LANG & CLARK, INC.,
10 N. CLARK SUITE 406. CENT. 5115.

RESTAURANT FOR SALE — 30 YEARS same location; city near Chicago; furnished complete. Owner retiring; poor health. Address C L 382, Tribune.

RESTAURANT FOR SALE—ONE OF THE best in Indiana; $10,000 needed. No trades will be considered. Write P. O. Box 72, Michigan City, Ind.

RESTAURANT—WELL ESTABLISHED GERman-American; doing wonderful business on transfer corner. Will sell to right party. 6401 Irving Park-boulevard.

RESTAURANT—GOOD LOCATION; CApacity 40 persons; average $50 daily; long lease. F. R. Jackson, 834 E. 55th. Hyd. 9500

RESTAURANT—DOING GOOD BUSINESS. Factory district. Can be seen after 7 p. m. Very reas. 639 W. 120TH-STREET.

RESTAURANT-BAR—OLD ESTAB.; BEAU. dining rm. A-1 loc. Valuable lease, low rt. incl. 2 flats. $1,900 cash. 68 E. 22nd-street.

RESTAURANT, COMB. SODA FOUNTAIN, in 165 rm. hotel. All occpd. 1512 N.LaSalle

. . ROOMING HOUSE IN AUSTIN . .
Ideal location. Present income $2,100 per yr. Sacrifice. Splendid oppor. for right party.
THE BILLS REALTY, INC.
102 S. Oak Park-avenue.
Austin 2328—Euclid 3147.

ROOMING HOUSE—10 ROOMS, WELL FURnished; rent $25; investigate, 3 to 5 p. m. 1636 N. Mozart-st. Armitage 5685.

ROOMING HOUSE—13 RMS., N. NO. SIDE. 100% rented. Good income and home. Attrac. furn. Reas. Address Y L 249,Tribune.

RMG. HSE.—36 RMS., NORTH; RENT $115; 9 baths; $1,000. 42 RMS., SO., rent $180, ht. free, $1,200. Barnes, 82 W.Wash. Ran.0185

RMG. HSE.—40 RMS.; 1ST CLASS COND.; all rtd.; beau. furn.; rent $135, inc. over $500. Sac. for other bus. Ing. Linc. 6918.

RMG. HSE.—70 WELL FURN. RMS. MOST Kitnts. All Rtd. Nets $400; Pr. $5,000; Tms. Steinbock & Alexander, 160 N.LaSalle.

RM. HSE.—42 RMS. RT. $180, HT. FURN. Pr. $1,000; terms; 22 rms.; rt. $65; pr. $1,500; terms. MULLEN, 6308 University-av.

RMG. HSE.—85 RMS.; BEST LOC. NORTH; apts., also hotel rooms; Frigid. Profits $400 a month. Address K 574, Tribune.

ROOMING HOUSE—25 RMS.; NEWLY FUR. and decor.; easily kept rented; good income. Bargain. OWNER, Rogers Park 4371.

RMG. APT.—FURN., LEASE, 6 RM. COR.; outside rms. Morley, 6554 Kimbark, Fai.8250

RMG. HSE.—33 KIT. RT. $115, PR. $1,250. O'Donnell & Co., Longbeach 1558.

RMG. HS.—25 RS. NR LAKE-PARK. ALL rntd.; sell or exch.; furnished. 9921 Ewing.

SANDWICH SHOP—BUSIEST SPOT ON south side, opp. large theater; illness compels sacrifice. 639 W. 63d-street.

SANDWICH SHOP—ROG. PK. SAC. QUICK sale. Fixtures A-1; rent reas. Holly. 1211.

SERV. STA.—50 MI. N. W. CHGO. $2,250; rt. 1c gal., terms. Liv. qtrs., $15 per mo.
LANG & CLARK, INC.,
10 N. CLARK SUITE 406. CENT. 5115.

SHOE REPAIR SHOP—ON ACCOUNT OF death. Good bus. 3537 Southport-avenue.

TAILORING, REPAIRING AND MATCH pants Store. Step into old established prosperous business. New stock and fine fixtures; $1,250. Low rent. 28 N. Wells.

TAILOR-VALET SHOP—IN 9 STORY HOTEL on Wash.-blvd.; gd. bus.; gd. prices. Sell acct. sickness. Real deal. 110 N. Crawford.

TAVERN — LIQUOR STORE, bottling distributing and beer depot. Opportunity for 1 or 2 good men who understand this business; for cash. Kildare 0528.

TAVERN—1ST CLASS, DOING BIG BUSIness; very good location; N. W. side. Will sell to responsible party only. Address L 236, Tribune.

TAVERN—30 MI. WEST; U. S. 330; FAmous eating place; all year bus.; living quarters; real opportunity woman cook or chef. Address L 308, Tribune.

TAVERN-RESTAURANT — NORTH SIDE—Estab. over 3 years. Seats 150. Fully eq. Outside beer garden. Pr. $1,500; $1,000 down, bal. tms. Address Y N 415, Tribune.

TAVERN—SOUTH SIDE; MAKING MONEY. Owner has other business. Apply afternoons or evenings. 353 E. 79th-street.

TAVERN AND REST. AT WAUKEGAN-road and Dempster. A good place; cheap. Apply at 5155 Broadway.

TAVERN—ESTABLISHED 2½ YRS.; GOOD business; weekly sales $600; trial if wanted; leaving town. Armitage 1885.

TAVERN—VIC. MILW.-CRAWFORD; GOOD bus.; fully equip.; acct. other int. Pen.4380

TAVERN—DOING GOOD BUS., SELL ACCT. of other interests. 6637 West Roosevelt.

TAVERN—GD. LOC., TRANSIENT TRADE; good bus. Sac. acct. other bus. Fair. 8481.

TAVERN-ROADHSE.—EST. 12 YRS.; EXC. loc.; liv. qtrs.; barg. Morton Grove 2218.

TAVERN—BEST LOC.; GOOD GOING BUS. Will sell ½ or whole. 3044 W. Madison.

— — — TAVERN—CHEAP — — —
Midway 6820, call from 1 to 5.

TAVERN—REAS.; QUICK SALE; GOING bus. Exc. loc. Rt. reas. 6344 N. Claremont.

TEAROOM-ICE CREAM-CANDY STORE—IN Beverly Hills section; high class; must be seen to be appreciated; A-1 bus.; well est. Cost over $5,000. Will sac. $3,500; terms arranged. Address C J 242, Tribune.

SOME ONE'S LUCKY OPPORTUNITY! A bank liquidation for an estate. A going and paying roadhouse, adjacent to the finest country club, No. on Milwaukee-av. Completely equipped. Very fine building. Must be sold at a great sacrifice. This is your lifetime opportunity if you will act quickly. Address L 75, Tribune.

BUSINESS OPPORTUNITIES.

Businesses For Sale.

WINDOW SHADE CO.—ESTAB. 18 YEARS; rent $20; 2 rms. in rear. 4337 N. Western-av.

ATTENTION—A LIFE'S TIME OPPORTUNity for a couple to go into an established profitable business. $3,800 buys a $6,000 5c to $5 general merchandise store; varieties, dry goods and shoes, all cash trade. Owners leaving state. Come, see or phone; Parascandolo, Hartford, Michigan.

FOR SALE—25 YEAR OLD MANUFACTURing business in Southeastern Iowa, having exceptionally bright prospects. A gold mine for some one having capital to carry on. This is the opportunity of a lifetime. Address G L 30, Tribune.

A RARE OPP. FOR RIGHT PARTY TO OWN a perm. cash retail bus. where you can earn $3,000 to $4,000 per yr. sell. nat. adv. mds. Must have $1,500 cash, bal. tms. No holiday work. Address Y N 204, Tribune.

ONE OF THE FINEST BALLROOMS WITH tavern in State. Accommodate 1,500 people, good lease, all equipped. Money maker year round. Live city, reasonable. Address K 443, Tribune.

FOR SALE—CHEAP FULLY EQUIPPED Ladies' Dress Factory, sample and stock rooms, also 2 private offices with safe, desks, chairs, files, etc. Central 5753.

HIGH GRADE FOOD SHOP—EXCEL. NEAR north side location; completely equipped. Present volume, $35,000. Address B T 271, Tribune.

U. S. PATENTS 1701314, AUTO JACK; 1708636 and 1781304, Venetian blinds, for sale. L. G. Shook, R. 1, Corona, California.

FOR SALE—TEE-OFF INN; ALL MODERN; between Lansing and Battle Creek, on U. S. 27 and 78. Harry Robinson, Charlotte, Mich.

WILL SACRIFICE TAVERN WITH 1½ acres land for $4,000. A. C. Krueger, 111 S. 20th, Maywood. Maywood 1690.

SM. RESTAURANT— FULLY EQUIP.; LOW overh'd; est. trade; ideal for cple. Oak. 1891.

IF THE KIND OF STORE OR BUSINESS you want to buy is not offered for sale today why not advertise in the Business Opportunity Wanted Column? Stop in today at the Tribune Want Ad Office, Madison and Dearborn-streets, or call Superior 0100. Ask for an Ad Taker.

Partnerships and Investments.

A SOUND BUSINESS
Near Chicago, staple product virtually noncompetitive, sold only through dealers. Established 10 years; going business with increasing file of back orders. Needs more capital to take full advantage of its opportunity. 1936 sales certain to double 1935. Earnings this year are running at a rate in excess of 80% of present net worth. Furthermore, additional capital will effect annual saving of $5,000 to $7,000 in raw material alone. Owner willing to sacrifice controlling interest to acceptable and capable business man who can invest $15,000 with services in the business. Your reply will be acknowledged and treated with strict confidence.
Midland Industrial Service,
176 WEST ADAMS-STREET.

$50,000 INVESTMENT!
An investor with $50,000.00 can make unusually attractive deal with aggressive retail lumber, hardware, and paint corporation whose increasing volume requires additional capital to handle. Company has been in successful operation for 25 years in a community of 200,000 people, within two hundred miles of Chicago, shows a net worth of $100,000.00, an annual sales up to $300,000.00. Address G L 41, Tribune.

Mail Order Manufacturer.
Sell all or half to active partner. $2,000 reqd. No brokers. Address Y L 247, Tribune.

PARTNER WANTED TO INVEST IN RAPidly growing business manufacturing medicinal products. Address Y S 452, Tribune.

TINSMITH WITH $500—TAKE CHARGE, layout, wishes conn. with estab. mfg. firm same line. Address Y 356, Tribune.

MAN TO INVEST SERV. AND $1,000 OR more in bus. Address Y X 330, Tribune.

Distributors.

DISTRICT MANAGERS.
A-1 company wants reliable Gentiles handle chains of leased departments in retail stores. 30 states covered. National advertising starting. Now opening Ill., Ind., Wisc., and Mich. Financial assistance enables successful applicants handle unlimited volume with only $300 capital. Refund if minimum income less than $200 monthly while organizing district. Should more than double after organized. Write fully. Interview in Chicago. Address G L 35, Tribune.

Salesmangr. Distributor
We are interested in a man between 35-50 with sales promotion and sales management experience; who is financially able to own and operate his own business; who can leave town to operate a business already established; who will fit into a wholesale and retail organization which is internationally known. This is an executive job for a big man; state essential facts of experience; and phone, first letter. Held strictly confidential. Address Y S 248, Tribune.

DISTRIBUTORS EVERY STATE!! Magic NoDoz Soberup-Awakeners Sells Taverns, Bars, Service Stations, Drug Stores. Amazing Profits! Tremendous Repeats! Sensational Summer Seller! No Competition! Nation-Wide Publicity! Mass Sales Assured! Sells to Merchants Only—No Peddling! Displays Cost You 80c [less quantity discounts] Sell Merchants at $1.60—Retail at $3.20. Territory Closing Fast! Write-Wire Quick! NoDoz Awakeners, Inc., Sacramento, Cal.

CHICAGO MANUFACTURER'S NEWLY patented merchandise item. Not a novelty or fad; already selling with large sales acceptance to men, women, and children, is selecting state distributors. Only those having large earning capacity, shown by record of achievement, with ability to carry necessary inventory need answer. ADDRESS K 561, TRIBUNE.

AT $1.71 AV. WKLY. PAY PER STORE in 100 to 800 store exclusive districts; experience unnec.; permanent; service 69 consigned nationally advertised highest-grade lowest-priced items; not vending machines nor counter cards; need car and $363 secured returnable deposit. Hollywood Flight. Southmoor Hotel, Hammond.

DISTRIBUTOR.
Electric Beer Coil Cleaner. Cleans coils continuously 24 hrs. per day at cost of 5c per month. Virgin territory. Original investment small, but must be able to finance territory. ADDRESS G M 10, TRIBUNE.

ESTABLISHED MAIL ORDER BUSINESS has franchise — now open — several branch office state territories. Exclusive line. Protected selling system. Immediate profit. No speculation. $1,000 required for supplies. No brokers. Address L 321, Tribune.

STOKER DEALERS — AN ATTRACTIVE dealer setup; domestic stokers for small homes and hot water supply systems. List $95. Stokerette Mfg. Co., 4540 Ravenswood-avenue, Chicago. Longbeach 7395.

FOR STATE AND LARGE CITIES—NEW amazing chamoisette towels for all purpose use; sold to dealers and for advertising; large profit. Write Rice Paper Products, 6850 Raven-street, Chicago.

DEALER—TO HANDLE THE MASTOKER—Automatic fireman coal stoker in Chicago and vicinity; over 1,000 users in Chicago. Big profits. Hardin & Company, 6628-30 S. Halsted street.

REAL NATURAL—MAKE $1,500 BEFORE Nov. 1; handle own adv. bus. and money; $25 dep. req.; returnable; comm. day and Mon. C. J. Chapman, Morrison hotel.

STATE DISTRIBUTORS MAKE REAL money with our great line of insecticides, etc. Liberal commissions. Details. Address G M 18, Tribune.

AUTO TAIL LIGHT REFLECTORS WITH Election Slogans, Re-Elect Roosevelt, Leave It to Landon, etc. 25c seller; big profits; Emeloid Co., Arlington, N. J.

Concessions, Locations, and Leases.

SUBLET FURNISHED RESTAURANT, ADjacent to tavern, to reliable party. Lincoln 2372.

FRUIT AND VEGETABLE STAND—SEVERAL GOOD LOCATIONS. BILHORN, KEYSTONE 2061.

CAVALRY THRILLS AT BRITISH SHOW

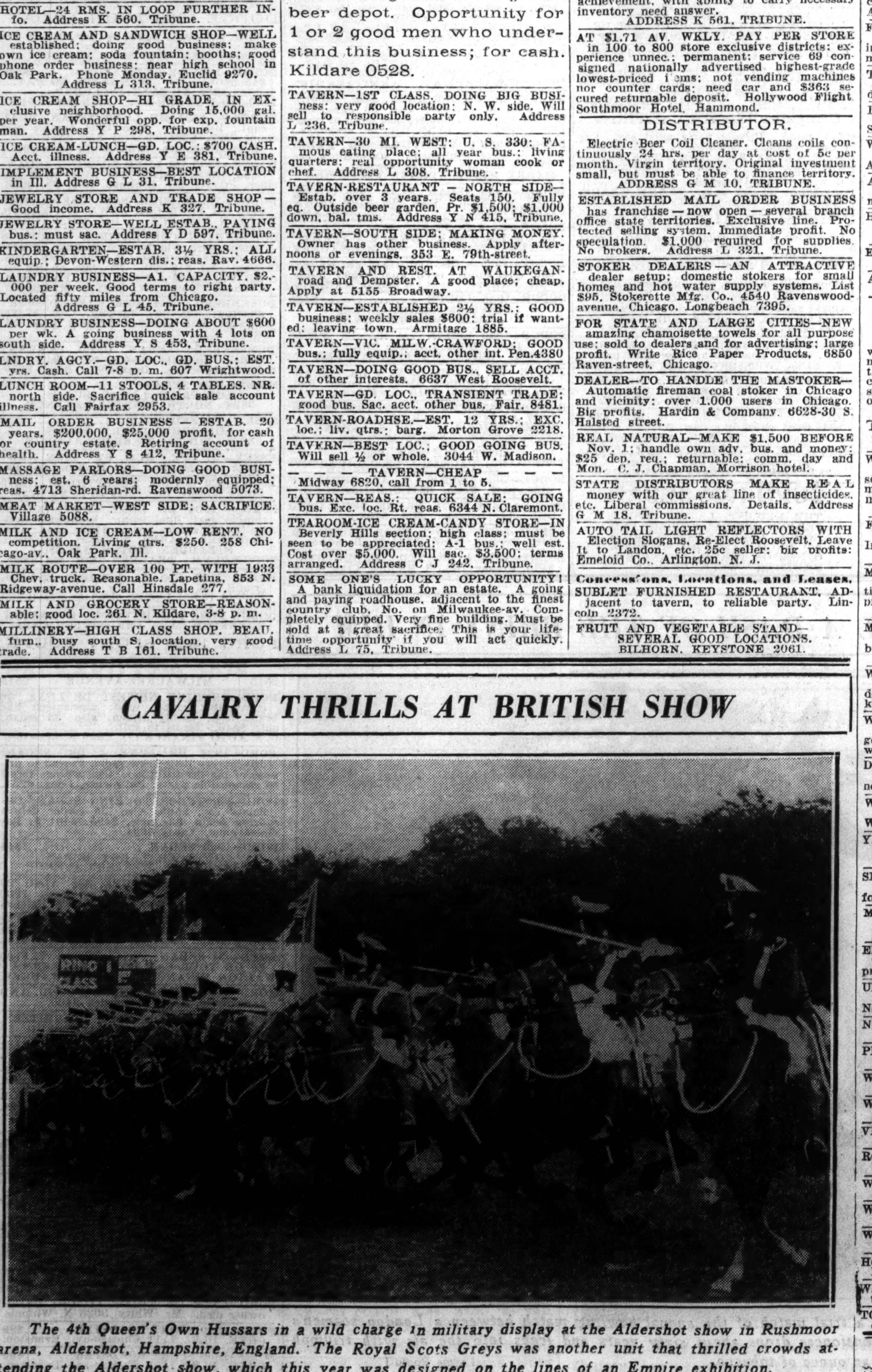

The 4th Queen's Own Hussars in a wild charge in military display at the Aldershot show in Rushmoor arena, Aldershot, Hampshire, England. The Royal Scots Greys was another unit that thrilled crowds attending the Aldershot show, which this year was designed on the lines of an Empire exhibition.
[Acme Photo.]

BUSINESS OPPORTUNITIES.

Concessions, Locations, and Leases.

MAN AND WIFE
OR
TWO WOMEN.
OPERATE CATERING DEPARMENT OF 350 ROOM HOTEL, SOUTH SIDE.
Excellent opportunity for experienced parties. Small cash or good credit required.
ADDRESS C N 333, TRIBUNE.

. . . . . . TO LEASE . . . . . .
An ideal department store building on a live business street, fully fixtured, ready to open. Building is 100x100, 2 floors and full basement salesroom. Good lease and very cheap rental will be given to desirable tenant. Owner will be on premises daily to show property. 2740-48 W. Cermak-road, at California-avenue.

RESTAURANT AND COFFEE SHOP—South Side hotel; now doing daily business of $35; can, under proper management, do $50 or more; completely equipped; rental $75, including electric light, water, etc. ADDRESS Y X 293, TRIBUNE.

SHOE DEPARTMENT.
A real offer. At Madison and Crawford in well estab. bus. carrying ladies' accessories. Fixt. incl. Address Y S 250, Tribune.

DESIRABLE LOCATION FOR VARIETY OR Dept. store, best business community in North. Ill.; real opportunity. For details, Address G L 10, Tribune.

RESTAURANT — EQUIPPED; OLD ESTABlished. In Woodlawn. Rent reasonable. Phone Plaza 2600, Monday, 2-6 p. m.

WANT GOOD MERCHANT TO PUT IN meat dept. in busy food market. 5350 N. Clark-st. N. Zuckerman, Sheldrake 0656.

STORE WITH VAULT AND SAFETY boxes; suitable for real estate, insurance, etc. Fine location. Ph. Niles Center 203.

769 W. VAN BUREN-ST.—NEW, REM. AIR con., and htd. bsmt.; suit. restaurant, $85 mo. Brkrs. inv. Address K 241, Tribune.

WANTED—TO RENT—SPACE FOR SANDwich and coffee counter. Factory dist., or nr. Loop pref. Address L 61, Tribune.

AUTO REPAIR SHOP IN 150 CAR GARAGE to rent—Must be experienced mechanic. Marigold Garage, 828 Grace-street.

GAS — 2 ENCLOSED PITS, HI-PRESSURE grease; low rent; small adv. rent req. Prove profits. Call Mon. Owner. 4501 Elston.

RESTAURANT—NEAR 2 SCHOOLS; SACRIfice account of sickness. 1038 E. 47th.

WANT MILLINERY CONCESS. IN STORE; percent. or straight rent. HUM. 4052.

Merchandise and Novelties.

1,000,000 YARDS LEATHER TRIMMINGS and pipings, purchased at bankrupt stock, for sale at LESS THAN 20c ON $; ideal for manufacturing of shoes, slippers, pocketbooks, millinery, etc. JOHN KARPIN & SON, 645 West Roosevelt-road.

Business Equipment.

U. S. HOFFMAN PRESSING MACHINE complete, and Hoffman hat cleaning machine, and 2 wall cases, value $700; our price, $200; terms. D. & M. Finance, 215 W. Randolph-street. Franklin 1966.

MUST VACATE ON SHORT COURT NOTICE. For Sale—Cigar and restaurant fixtures, meat slicer, cash register, electric Frigidaire, Neon signs, fans, safe and stock. 4802 North Western-avenue. Open Sunday.

FOR SALE—VIOLITE HOT WATER BATtery equipment, complete with chickens, 2,500 capacity; reasonable. 8327 Forest Preserve-drive. River Grove 1258.

MACHINE SHOP—CONSISTING OF: 2 lathes, milling machine, shaper, 2 drill presses, etc. Wants work for same. What have you to machine? Taglin, 215 N. Desplaines.

BOWLING ALLEYS—8, LIKE NEW. IN storage, automatic setters; will separate, $250 each. J. C. Cone, Paris, Ill.

FOR SALE—A PRESSING MACHINE, SEWing machine, counters, and extras. Very reasonable. Call at 6142 Milwaukee-avenue.

ELECTRIC PHYSIOTHERAPY EQUIPMENT Complete. Lights and Hydro. Ill health. Phone Kildare 1467. 5323 Ludlam-avenue.

PHYSICIAN'S OFFICE EQUIPMENT AND electro-therapeutic machinery, reasonable. Call mornings. Crawford 5573.

BARBER SHOP FIXTURES—COMPLETE 2 chair outfit; very reas. Hyde Park 5650.

MASSAGE TABLE — ADJUSTABLE, GOOD cond. Suit. Doctor's use. Superior 6052.

BEAUTY SHOP EQUIPMENT—SACRIFICE; excellent condition. Fairfax 4276.

WOOD CARVED HORSES FOR MERRY-GO-'round; low prices. 1815 Webster-avenue.

Business Service.

WE WILL WRITE YOUR ADVERTISING. Postcard sales letter or complete campaign. Business aids included free. Send your advertising matter or state problem for free plan of procedure. Write ADSERVE, Suite 2013, 33 N. La Salle-street, Chicago.

A RESOURCEFUL PROMOTER WITH broad experience throughout the U. S. will undertake any mission not proscribed. Sponsor must be in position to pay for expert services. Address K 344, Tribune.

LOST MY LEASE—I HAVE TWO NEW sound and film projector machines and equipment. Open for engagement as operator with equipment. Twenty years' experience. Address G L 36, Tribune.

ESTABLISHED CONCERN—CALLING ON food manufacturers in Chicago area seeks meritorious product or line needing distribution on exclusive basis. Address Y L 242, Tribune.

WANTED—MANUFACTURER TO MAKE and market safety device for automobiles. Do not answer unless interested. Address Y S 246, Tribune.

CITY-WIDE DISTRIBUTOR WHOLESALE butter and eggs would like add item or 2 catering to grocers, restaurants, or hotels. Address Y N 297, Tribune.

FULLY EQUIP. COTTON GOODS FACTORY wishes contract with reliable manufacturing concern on wash dresses or pajamas; 24 machines. Address Y N 477, Tribune.

TECHNICALLY EDUCATED MAN LEAVING for China will execute assignments. Address L 323, Tribune.

INVENTORS—WILL PERSONALLY EXhibit your model at Inventors' Congress, Springfield, Mass., Sept. 1. Box 17, Chicago.

WTD.—MFG. TO MFG. AND FINANCE newly developed power multiplying machine. Address L 271, Tribune.

ATTORNEY LEAVING WED. FOR CENT. Europe will handle personal, legal, or bus. matters. Reply today. Address K 485, Tribune

HAVE ARTICLE TO MFR. SIM. TO TOOTH brush; want to contact mold maker. BUTLER, 331 W. 63d-street, Chicago.

EXTERMINATOR WANTS TO MERGE WITH same; no investm't. Address K 244, Tribune.

ADV. IN 250 PAPERS, 4 LINES, $10; LIST free. Keator, Hartford Building, Chicago.

Wanted.

FOR QUICK RESULTS
IN SELLING ANY WORTHY BUSINESS without publicity, consult our service department. Propositions considered anywhere in the U. S. Our qualifications: Over 20 years' continuous service and satisfaction in this specialized field. More than 500 buyers now on our waiting list. No advance charges. "A Nationally Known Organization."
The APPLE-COLE Company,
53 WEST JACKSON-BOULEVARD.

WANTED TO RENT OR BUY—GASOLINE Station on highway within 60 miles south or southwest of Chicago, 6,000 gallons month. State exact location and details. Business must bear strict investigation. ADDRESS K 414, TRIBUNE.

FACTORY—WILL BUY OR RENT; SUITable for wash dresses, 50-75 machines. In or within 75 miles or Chicago. ADDRESS Y S 247, TRIBUNE.

METAL WORKING FACTORY WITH CAPital desires purchase of going concern. Particularly interested in the manufacture of pressed metal household articles. Address G L 24, Tribune.

MEN'S WEAR DEPARTMENT—IN SUCCESSful department store or manage same or buy men's store. Will consider out of town. ADDRESS K 313, TRIBUNE.

WILL INVEST $3,000.00 IN LEGITIMATE bus.; new product or proposition. Complete details necessary for consideration. No brokers. Address L 69, Tribune.

WANTED BUSINESS PLACE—CAN INVEST $100 cash and $50 or $75 per month for a good business, preferably grocery or highway. Address G M 6, Tribune.

DO YOU KNOW OF A PROFITABLE BUS. to get into? Cash and serv., or buy. Details nec., or disregard. Address K 581, Tribune.

WILL PAY CASH FOR STORE OR STOCKS OF MERCHANDISE. L. GOODMAN, 672 W. ROOSEVELT. CANAL 8626.

YNG. MAN WILL INVEST SM. AMT. OF capital with services in paying business. Address L 322, Tribune.

SMALL BUSINESS WITH STOCK OF goods; beauty shop or mail order business, for cash or. No brokers. Dearborn 3315.

MECHANIC WANTS INTEREST IN ESTAB manufacturing or wholesale business. Address Y 327, Tribune.

EXECUTIVE—AGGRESSIVE, M. O., MFG., sales. Mod. invest., services, going bus., no promotions. Address K 514, Tribune.

UP TO $4,000 TO INVEST IN LEG. BUS 20 yrs. selling and sales management exp. No brks. Address Y N 208, Tribune.

NEWSSTAND — ANY LOCALITY; GIVE full details. Address L 233, Tribune.

PRIV. PARTY WANTS TO BUY OR RENT pub. garage. Address K 583, Tribune.

WANT VARIETY STORE—SMALL TOWN. Det. 1st letter. Address K 243, Tribune

WANTED—CIGAR STAND IN LOBBY OF downtown bldg. Address L 62, Chicago.

VENDING MACH. ROUTE OR VEND MACH any kind; bet. 8-11 a. m. Key. 0333.

ROOMING HOUSE—W. S. PREF. MUST BE bargain. Address K 334, Tribune.

WANTED—MEAT MARKET, OR GOOD LOcatn. N. or N. W. Address Y F 188, Tribune.

WANT ROOMING-HOUSE—20 TO 25 RMS Reas. W. S. Address H 453, Tribune.

WTD.—SCHOOL SUPPLIES AND CONFECT Store. S. Sde. Reas. Address L 65, Tribune.

HOTEL—WILL LSE. AROUND 100 RMS. Must be in Chgo. Address Y O 347, Tribune.

WILL FINANCE PATENT — STATE PARticulars. Address K 566, Tribune.

TO BUY IN CHEM. DEVELOPMENT LAB. or chem. bus. Address L 51, Tribune.

TENTS, AWNINGS, ETC.

AWNINGS, 75C; TENTS AND COTS FOR sale or rent. Kerr, 1954 W. Grand-avenue.

STORE AND BAR FIXTURES.

NOW IT THE TIME TO BUY YOUR STORE FIXTURES AT 33⅓% REDUCTION.
75 sets new and used tavern outfits.
50 new meat market outfits.
25 delicatessen and grocery outfits.
10 drug store and cigar outfits.
Restaurant, lunchroom, florists, etc.
75 meat and delicatessen display counters, including ice machines, any make.
100 computing scales, registers, electric meat slicers, meat grinders, coffee mills.
3,000 chairs, tables, stools, etc.
YOUR FIXTURES TAKEN IN TRADE.
Out of town orders given special attention.
EASY PAYMENTS.
Call quick and select from our large stock.
ADOLF BENDER
509-17 Milwaukee-av., corner N. Halsted-st.

CHAS. BENDER CO.
608-14 North Wells-street. Superior 2361.
LARGEST TAVERN AND STORE FIXTURE SHOWING
Special low price — large assortment of tavern outfits, $150 up. Latest designs. Also slightly used tavern fixtures. Hamburger outfits, $100 up. Cigar-Candy-Grocery and other Fixtures. Your old fixtures taken in trade.
Small down payment, balance monthly.
FREE DELIVERY AND INSTALLATION.

JULIUS BENDER
901-15 W. MADISON-STREET.
ESTABLISHED 1884. MON. 1710.
BARS AND TAVERN FIXTURES.
NEW AND USED FIXTURES
FOR EVERY KIND OF BUSINESS.
AUTHORIZED FRIGIDAIRE FOOD COUNTERS; DIST. FOR FRIEDRICH FLOATING AIR BUTCHER AND DELICATES. CASES.
Low operation cost — more profit to you. Easy payments. Fixtures taken in trade.

TAVERN FIXTURES.
Bars, elec. beer pumps with 180 ft. coils; 20 tables, 60 chairs, 2 pianos, ice box, elec. fans, glassware, cash register, stools, gas stoves, pop corn machine, slicer, radio and all other equipment of this mod. business must be sold immed. 3147 S. Halsted-street.

Chicago Store Fixture Co.
20 Tavern and Bar Outfits on Floor.
150 ft. of horseshoe restaurant counters.
100 Ice Boxes, Refrigerators, etc.
1,000 Chairs, Tables, Settees.
1708-1714 S. State-street. Vic. 2538.

— RESTAURANT-TAVERN FIXTURES — LARGEST SELECTION, NEW OR USED. LOWEST PRICES, CASH OR TERMS.
American Store Fixture Co.,
121-127 S. HALSTED-STREET, NR. ADAMS.

REFRIGERATOR DISPLAY CASES—LATEST styles, complete with units. Also many used cases on hand. Terms as low as 50c per day. Diversey Store Fixture Co., 2707 Lincoln-avenue. Buckingham 0356.

STORE FIXTURES—5 SHOW CASES; 2 large counters and 2 cash registers; wall cases and shelving cheap. 109 N. Marion-street, Oak Park. Phone Euclid 199.

CLOSE-OUT SAMPLE LINE PROF. BEAUTY parlor items, mod. chrome chairs, settees. Chrome Art Products Corp., 3723 Milwaukee.

400 RESTAURANT CHAIRS AND TABLES. Also 200 theater seats and kitchenware. 2116 S. Avers-avenue.

BEAUTY SHOP FIXTURES—WICKER SETS; elec. dryers; new perm. wave mach.; reasonable. Call before 3 Sun. Wel. 4532.

MODERN TAVERN EQUIPMENT AND steam table, also portable barbecue. 2701 South Clifton Park-avenue. Rockwell 3521.

SHOE STORE FIXTURES—1 YR. OLD. GRD. Rapids 70 foot. Will sacrifice. Fit any store. Irving Manaster. Humboldt 4006.

6 CHAIR MARBLE SHOE SHINING STAND complete with settee, $120. Showcases, $10. PAIDAR CO., 1120 North Wells-street.

U. S. SLICER, WITH STAND, $35. 3740 West 64th-place. Hemlock 5667.

4 FT. CANDY CASE—A-1 CONDITION. 5034 LINCOLN-AVENUE STORE.

WANT USED 30 IN.-36 IN. SQ. WHITE vitrolite tbl.tops. Maxwells Rest. Web.2728.

SCALE, $10; DUPLICATOR, $15; TYPEWR., $10; Adder, $15. 172 N. La Salle-street.

GROC. FIXTURES—SLICER, FRIGIDAIRE, counter. 1257 Pulaski-road. Cra. 8418.

BAKERY, STORE FIXTURES, REFRIG., Ovens, Tools. New. Rebuilt. 1912 W. Lake.

CANDY STORE, FIXTURES—REAS.; 5635 Irving Park-boulevard. Pensacola 5285.

MODERN ROSE AND GOLD SUNFAST store drapes, ceiling length. Sun. 8322.

RADIOS, SUPPLIES AND SERVICE.

WORLD'S FINEST RADIO COSTS NO MORE
to own than ordinary radios. See the CUSTOM-BUILT SCOTT FULL RANGE HIGH FIDELITY model at our Studios daily until 9 p. m. except Sunday. Incorporates every worthwhile feature and can assure the utmost enjoyment of world-wide radio. A few reconditioned 12 and 15 tube models at $85.00 and $125.00 now available.
E. H. SCOTT RADIO LABORATORIES,
4450T Ravenswood-av. Longbeach 5172.

HOME AND AUTO RADIOS.
SALE! On all 1936 and 1937 models. All popular makes selling at lowest prices in the city. Buy now and save.
1936 HOME RADIOS.
All wave consoles, as low as..........$19.75
1936 AUTO RADIOS.
6 tube, as low as......................$19.75
MIDDLE WEST DISTRIBUTING CO.
601 W. WASHINGTON. HAY. 3020.
9107 COMMERCIAL-AVENUE.
Open evenings. Sunday to 5 p. m.

August Clearance Sale.
12 tube console; long and short wave.
$19.
Also new 1936 models. RCA VICTOR, PHILCO, CROSLEY Console and table models. Saving up to 30%. Terms as low as 50c a week. Will make an allowance on your old radio.
WURLITZER.
111 S. WABASH. OPEN EVENINGS.

ENJOY WORLD'S FINEST RADIO.
Only $34 down puts it in your home.
Studios open till 9 p. m. Mon., Wed., Fri.
McCURDO SILVER CORP.,
3354 N. Paulina. Lake View 4955.

RAC VICTOR AUTOMATIC RADIO COMBInation; 13 tubes with microphonic attachment. Was $995, now $175. Liberal allowance for old radio. Terms. LYON & HEALY, 243 S. WABASH-AV.

PHILCO, ZENITH, RCA, VICTOR, ETC.—Home, auto radios, samples, $18 comp.; val. to $69. Rep. Philco, $10. Midgets, $5. EDISON'S WHSE., 766 W. Jackson. Op. eve.

1937 AUTO RADIOS DASH MOUNTINGS—$16.85; Motorola, Philco, used radios, $5-$10. Open eves., Sun. 2005 Washington-blvd.

BEAU. CONSOLE 10 TUBE RADIO; A1 cond., $8; 8 tube tab. mod., $4. Mer. 3306.

SAC. 300 NEW HVY. DUTY 45 VOLT B batteries very cheap. 2553 Madison.

AUCTION SALES.

FINAL AUCTION
COMMENCING
Tues., Aug. 11, 1936
10 A. M., E. S. T.
and continuing Wednesday and Thursday, August 12th and 13th.
All Remaining Personal Property of the
GRIGSBY-GRUNOW Co.
Manufacturers of Majestic Radios, Tubes and Refrigerators,
ON THE PREMISES OF
5801 DICKENS-AV.
CHICAGO, ILL.
CONSISTING OF APPROXIMATELY
$250,000
Worth of Plant Equipment.
Radio and Refrigerator Service Plant, Refrigerator Units, Radio and Refrigerator Service and Testing Equipment, Woodworking Equipment, Condensor and Coil Winders, Spray Booths, Dehydrating Ovens, Trolley Conveyor and Carriers, Escallators, Air Hoists, Air Compressors, Motors, CO-2 Compressors, Scales, Benches, Shelving, Trucks, Dollies, Scrap Metal, Office Furniture and Fixtures, Hospital and Restaurant Equipment, Etc.
U. S. COURT ORDER
Specifies Buildings Must Be Vacated Sept. 1.
INSPECTION DAILY.
PRIOR TO DATE OF SALE.
TERMS CASH—All checks must be certified. 25% deposit required.
All items to be sold in single lots absolutely without limit or reserve.
Coleman Harris, Auctioneer,
5801 Dickens-av., Chicago.

AUCTION. AUCTION.
MONDAY, AUGUST 10, at 2 P. M., at 423 South WABASH-AVENUE. Entire contents complete and handsomely furnished 8 room apartment. Owner leaving city. Unreserved sale of Chinese Oriental [9x12], Persian Oriental [9.6x13.6] and 9x12 Domestic Rugs, Runners, Scatter sizes, etc., walnut Secretary, Twin Beds, Rosewood Piano Desk, Linens, Blankets, Bric a Brac, Cut Glass, Antiques, Drapes, Thor Ironer, Maple Furniture, Dining Set, BOOKS, Odd Tables, Bookcases, Mirrors, Electric White Rotary Sewing Machine, Children's Furniture, sets of Chinaware, Glassware, Utensils, etc. ALBERT J. MENDELSSOHN [Est. 1918.] AUCTIONEER.

WILLIAMS, BARKER & SEVERN CO.—Furniture, carpets, general household goods. 229 South Wabash, General Auctioneers. Telephone Harrison 3777.

BARTER AND EXCHANGE.

WHAT HAVE YOU TO TRADE FOR STUTZ 8 Sedan, good used condition, also $800 Scott Premier double gun? Pref. diamonds, fine jewelry or handicraft suitable for museum. REDSHAW, Granville, Ill.

WILL TAKE GOOD DIAMOND OR PREcious stone as part payment 5 acre farm near Lake Forest; priced right. Address C S 71, Tribune.

75 FT. LAKE FRONT LOT ON LAKE MArie, 46 mi. N. W. of Chi. Cost $3,700; want good house trailer. 6953 Grand-av. or phone Merr. 9373 at 10 a. m. any day.

KERRY BLUE TERRIER—CHAMP. BROO of Vindo for good used car, truck or lumber. North Woods Kennels, Phone 4227 Elmhurst, Ill.

I PAY YOUR CAR NOTES—YOU GET MY small Nash '29 coach. Tell all. Frank Pavlik Jr., 562 Green Bay-road, Kenilworth, Illinois.

$150 CREDIT ON PLYMOUTH OR DE SOTO or used car for decorating, coal, steam fitting, mason work, office furniture, groceries or what have you? Yards 5994.

¼ HORSE POWER MOTOR FOR 7 TO 10 days use of lakeside cottage or what? Riley, 4205 North Crawford. Irving 4335.

LADY LEAVING CITY WILL SELL OR trade 19 ft. motor boat for car or what? Best offer accepted. Juniper 6564.

WANTED—UNION CARPENTER, PLUMBER and electrician for dentistry. Dr. Dubin, Randolph 3100.

10 ACRES ON HARD ROAD FOR SALE OR trade for used cars. Smitty's, 123d and Archer-avenue, Lemont, Illinois.

A-1 $500 BOND, $105 INT., $250 CASH for yr. round home on lake nr. Chi. Sand beach. Give descrip. Address K 509, Tribune.

WANTED—RENTAL OF 5 OR 6 RM. APT. N. or N. W. in exchange for painting and dec. A-1 mechanic. Van Buren 6743.

RADIO, GAS SAVERS, BONDS, STOCKS, Buick, cosmetic labels, for mdse. prop. or bus. Address T B 163, Tribune.

TYPEWRITER DUPLICATOR FOR CARpentry or what? Address Y L 99, Tribune.

WANT DIAMOND AND CASH FOR BEAU. 5 pass. Cadillac. Address Y D 598, Tribune.

WILL GIVE DIA. RING FOR SHOTGUN or typewriter. Address Y X 259, Tribune.

AUTO CREDIT, $150, FOR GREAS. EQPT. or what? Address C J 579, Tribune.

EXPERT EXTERMINATION IN EXCH. FOR what have you? Address Y O 350, Tribune.

TRADE CAR-CASH FOR COR. LOT, OAK Pk. or Riv. For. Address C J 580, Tribune.

AUTO AND EMPIRE CREDITS FOR WHAT? Phone Crawford 7578, morning 9 a. m.

WILL SELL OR TRADE ROUND LAKE lot for good used car. Merrimac 3352.

1,000 SWAPS IN TRADERS' BULLETIN, 10c copy; ads, 2c word. 190 N. Wells-st.

CANOE WANTED—WILL EXCH. DENTAL serv. and some cash. Buck. 0013, 10 to 5.

TRADE '31 SEDAN, A1 COND. FOR GOOD vacant. Address L 230, Tribune.

BIRDS, CATS, POULTRY, ETC.

For Dogs See Graphic Section.

Cats.

2 MALE PERSIAN KITTENS, WHITE, 6 weeks old. 3957 N. Rokeby-st. Apt. 304.

Goats.

DAIRY GOAT JOURNAL, DEPT. 642, FAIRbury, Neb. Monthly magazine, 25c yearly; 5 months, 10c.

Poultry.

WHITE ROCKS—PROGENY TESTED MASS. ROP records10296, average egg size 25.76. Cockerel circular free. BELCARIHILL FARMS, 9 Bay-road, North Easton, Mass.

FAMOUS TOWER TO STAY

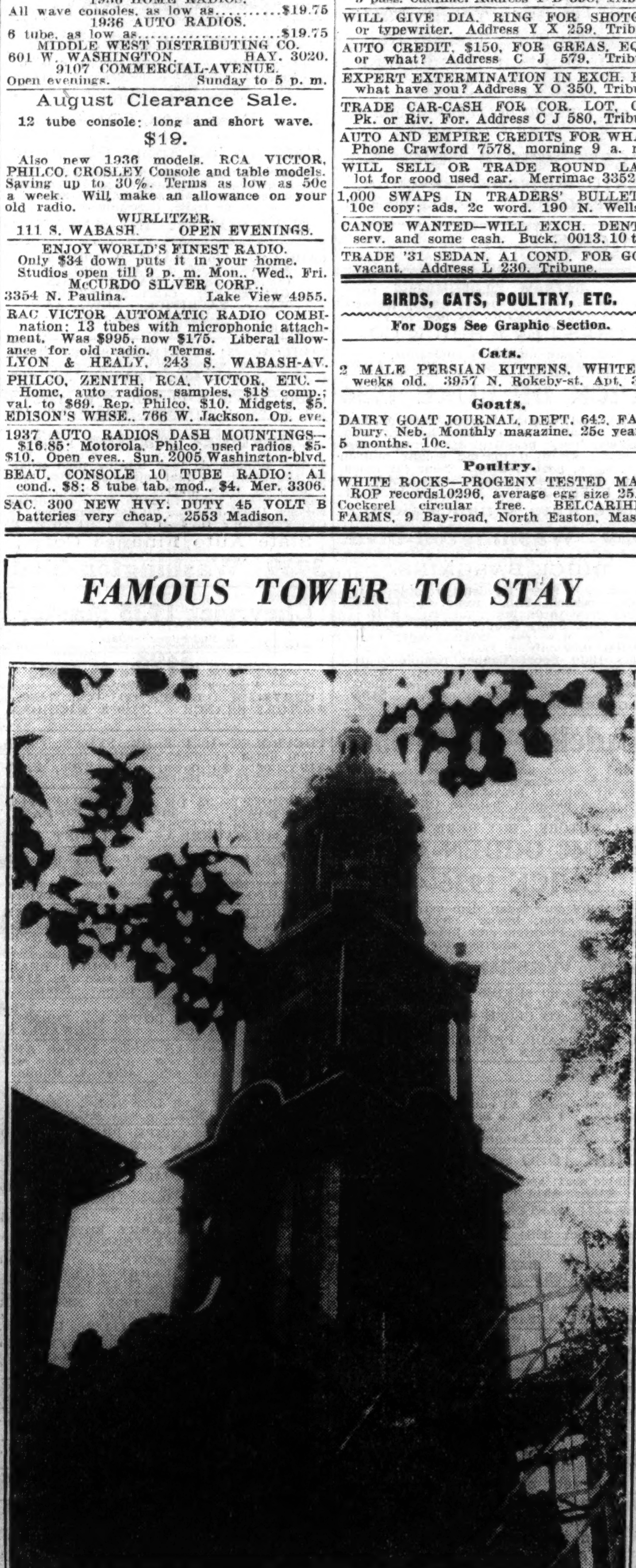

The work of rebuilding St. John's cathedral in Milwaukee will start soon. The famous tower which remained standing when a fire gutted the church in 1935 will remain unchanged and will fit in to plans for rebuilding which now are completed.
[TRIBUNE Photo.]

BOATS, YACHTS, ETC.

30 FT. A. C. F. CRUISER—TWO CABINS and enclosed bridge deck. Roomy galley, full equipment, including automatic fire extinguisher. Electric ventilator, Dinghy clock, Barom., Radio. Boat, engine excel. cond.; 12 M. P. H. Asking $1,800. See MacNair's boat, Jackson Park inner harbor.
53 ft. cruisers, Beta Sigma; roomy as a modern apt., comfortable living accom. for 8; real bargain, $3,750; see all day Sunday—S. E. corner State-st. bridge and Wacker-drive.
32 ft. single cabin cruiser, Onaway III., attractive 3 cabin, real boat for lake cruising. See today, 4130 N. Rockwell.
38 ft. aux. cruising yawl, gaff rig, toilet room. Sleeps 6, Galley, 40 H. P. Gray engine; low price for quick buyer.
JOHN W. MAGILL,
YACHT BROKER, MARINE INSURANCE.
TRIBUNE TOWER. SUPERIOR 8446.

CHRIS-CRAFT SALES AND SERVICE
Full line of new and used boats and motors.
Thompsons and Pen-Yans.
Marine equipment.
DOOR 36—NAVY PIER.

Johnson Outboard Motors.
Trade in NOW; top price allowance your old motor, balance easy terms. Immediate delivery all models. Used motors $20 up; boats $30 up. Will buy Johnson 24 or 32 for cash. 11 years of fair dealing; 7 days a week service. Nat'l Outboard Service Corp., Route 60, Fox Lake, Ill. Phone 161.

FOR IMMEDIATE SALE, AT A BARGAIN—48 foot Power Cruiser; Gray 8-100 H. P. motor; accommodations for seven; fully equipped and in commission; ready to cruise; available for inspection at St. Joseph, Michigan. For further particulars or appointment, wire or write Captain Charles Pinkerton, Niles, Michigan.

31 FT. CHRIS-CRAFT CRUISER—DOUBLE cabin completely equipped in every detail. Equipped with Lux Fire System and Generator. Used less than four months. May be inspected Slip No. 9, Belmont Harbor.
ADDRESS Y H 439, TRIBUNE.
OR TELEPHONE WABASH 0880.

ALL STEEL TUG.
64 ft. by 15 ft. by 6 ft. draft; 190 h. p.; fully equipped; built in 1932; like new. Will sacrifice for quick sale. Terms if desired. Call, write, or wire. National Finance Company, 111 W. Monroe. Central 5532.

NEW CHRIS CRAFT 38 FOOT TWO-SCREW cruiser with 2 cabins, in perf. cond.; afloat at Chicago. Elaborate equip. includ. Lux fire system, elec. pumps, dinghy, etc. Private party must sell this week. Dearborn 6919 day, or address L 146, Tribune.

CHRIS-CRAFT SALES, INC.,
1200 SOUTH MICHIGAN-AVENUE.
All floor models and demonstrators at large savings. Thompson boats. All makes outboard motors. Open Sunday.

CABIN SAILBOAT—EASILY HANDLED BY one or two; fine cond. and compl. eqppd.; sleeps three; now in full comm. Barg. for quick cash sale. Call Calumet 7040 days, or write. Address K 447, Tribune.

85 FT. PASSENGER OR FREIGHT BOAT, suitable for lake or river. Two inch white oak planking, heavily constructed. 180 H. P. Speedway gas engine, speed 10 to 12 M. P. H. Light. $4,500. Address Y 210, Tribune.

YACHT—FOR SALE OR CHARTER. 45 FT. new engine; sleep. accom. for 8; galley, washr., lge. open rear deck space; very econ. to run. Price $1,500. Call Cen. 2170. Mon.

FOR SALE—BEAUTIFUL NEW 1936 MODEL 38 ft. Chris-Craft cruiser, complete equipment, including Lux. Can be seen at Belmont harbor slip 25, or Graceland 1243.

BIGGEST SALE OF YEAR—TREMENDOUS stock rebuilt outboard motors, boats, etc., at big reduction in prices. W. L. MASTERS & CO., 800 North Clark-street.

FOR SALE OR TRADE FOR TRUCK—GASOline service boat, equipped with tanks and pumps. Foot of Roscoe and river. Haymarket 4601.

SAILING CANOE—18 FT. THOMPSON built, original paint, 14 ft. mast, 12 ft. boom, metal center board and rudder; $35.00 Call Mansfield 9733.

22 H. P. ELEC. START, OUTBD., $65; 16 h. p. 1936 outbd. and 12 ft. hydroplane, mounting for car, $145. Private. Pros. 2250.

19 FOOT SAILBOAT—COMPLETE EQUIPment with dinghy and trailer. $150 at Jackson Park Harbor. Call Regent 4337.

20' DODGE UTILITY SPEEDBOAT, SEDAN top forward. Roomy cockpit. 45 H. Lycoming. $425. Address C G 152, Tribune.

28 FT. CHRIS-CRAFT, 425 H. P. MOTOR. Perfect, regatta winner; sac. Terms or trade anything of value. Ravenswood 6483.

24 FT. MAHOG. SPEEDBOAT, 125 H. P. Lycom. engine. All perfect cond. Sell or trade. 1253 E. 93d-street. Reg. 5016, Mon.

WANTED TO BUY OR RENT UNTIL END of season, sailboat approx. 20 ft. long. Write descr., price. Address Y N 203, Tribune.

WANTED—SEDAN TYPE RUNABOUT, 40 miles or better. Write Wm. Schmidt, 7136 Center-street, Sheboygan, Wisconsin.

HOUSEBOAT—37½X12; $325; 22 FT. cabin power boat Chrysler 62 motor; $250. Dan Leander's Boatyard, 2235 Oakdale.

WAREHOUSE SALE OF BRAND NEW OUTboard motors, $39.95. Terms considered. Open eves., Sun. 'til 1 p. m. 1339 S. Cicero.

WANTED—4 CYL. MARINE ENGINE, 20 to 40 H. P., in good cond. Must be reas. Write F. Steffen, 8015 Escanaba-avenue.

MATTHEWS & RICHARDSON CRUISERS. Hackercraft runabouts on display. Boats, Inc., 332 S. Michigan. Wabash 5767.

LARGEST SELECTION OF BOATS, 8 TO 25 feet; dinghies; Evinrude and Elto motors. KARL MARX, 2937 Elston-avenue.

CANOE — OLD TOWN; SLIGHTLY USED; very reasonable. Sunnyside 6486.

CANOE WANTED. SEE BARTER AND Exchange.

25 FT. MAHOG. RUNABOUT, $200 COMplete. R. Miller, 441 W. 79th-st., Apt. 106.

GAR WOOD SALES—USED BOATS. Door 102, Navy Pier. Whitehall 1916.

NEW BOAT—MTR., $79; $5 DN. MTRS. repair., rented. 4841 Ogden. Cic. 1185.

JOHNSON NO. 12 ALTERNATE FIRE OUTboard motor, $60. Republic 6558.

CHICAGO NORTH SHORE BOAT MART. 11 So Sheridan-rd., Waukegan.

RACING MOTOR — DUAL CARBURETOR; perfect. Prospect 2656.

WANT ALMOST NEW BOAT FOR GOING business. Address Y S 413, Tribune.

EVINRUDE FLEETWIN MOTOR—REASONable. Phone Lawndale 7908.

FOR SALE—WHOLE OR PART INTEREST 28 foot cabin cruiser. Div. 4180.

BEAU. '36 CRUISER—WAS $165; WILL sac. for $75. 178 N. Harvey-av., Oak Park.

NEW KIYAK—HALF PRICE. NONE LIKE it on lake. 1521 Cuyler, Berwyn, Wab.5237.

WANT 28 TO 34 FT. CABIN CRUIS., $900-$1,500. Address Y T 75, Tribune.

16 FT. 1934 CHRIS CRAFT UTILITY, LIKE new. $350. Address K 511, Tribune.

ACF—40 FT. DOUBLE CABIN CRUISER, perfect cond. Box 243, Davenport, Iowa.

FOR SALE—NEW 22 FT. AUXILIARY sloop. At Columbia Yacht Club.

WANTED—10 OR 12 FT. SAILBOAT FOR outboard. Pearce, Forest-av., Glen Ellyn.

HORSES, HARNESS, AND WAGONS.

— COMPLETE LINE OF LIVE STOCK — 26 head of work horses and colts, 2 saddle horses, 2 Shetl. ponies, 17 head milk cows and springers; several stock bulls, few yearlings, heifers; 200 vaccinated feeding pigs, 2 brood sows to farrow soon, Good milking goats. H. F. Yunker, 1st place E. of Orland, on 143d-Keane-av., Orland Park, Ill. Ph. 142.

PONY—YOUNG, VERY GENTLE. WITH saddle; reas. Phone Cicero 674.

5 GAITED BAY [A BEAUTY]—PERF. SADdler; gentle; $100. Phone Crawford 1647.

THOROUGHBRED MARE—5 YR. OLD. JUMPER. 5879 N. CENTRAL-AVENUE.

VANS, BOX AND COAL WAGONS, ETC.—Good condition; cheap. Longbeach 8280.

PATENTS—PATENT ATTORNEYS.

INVENTORS — SMALL IDEAS MAY HAVE large commercial possibilities. Write us for FREE book, "Patent Guide for the Inventor" and "Record of Invention" form. Delays are dangerous in patent matters. Free information on how to proceed. Clarence A. O'Brien & Hyman Berman, 268-H Adams Building, Washington, D. C.

PATENTS, TRADEMARKS, COPYRIGHTS. MILO B. STEVENS & CO., 100 N. La Salle-st. Estab. 1864. Other offices, Washington.

3 CAN OPENER PATENTS—SELL TO SETtle estate. Address H 434, Tribune.

SEWING MACHINES.

REPOSSESSED CONSOLE SINGER SEWING machine; pay balance due; terms.
L. KLEIN,
Halsted and 14th-streets. Phone Canal 8800.

SINGER ELEC. CONSOLE; LIKE NEW; cost $120; sac. for $30. 4818 Irving pk., 1st.

SINGER ELECTRIC PORTABLE—SPLEND. cond.; attachmts.; guar. $22. Pensa. 1670.

SINGER 16-88 CONSOLE ELECTRIC—Welting foot. Perf. cond. Briargate 1863.

COLLECTIONS.

— — — — EVERYWHERE — — — —
No charge unless we collect
CASH OR LOANS
on notes, bonds, mortgages, claims.
NORTHERN FINANCE CO.,
140 N. Dearborn-street. State 6600.

Callahan Collection Co.
Collects Claims. Hotel La Salle.
Chicago, Ill. Central 4305.

LIGHT AND HEAVY MANUFACTURING.

WANTED—DIE AND TOOL WORK EXPERImental and light mfg. Address X K 498, Tribune.

INVENTIONS DEVELOPED, MODELS, DIES, jigs, tools, stampings, gen. machine work, repairs. 301 W. Grand-av. Ph. Del. 1813.

MACH. SHOPS TO PRODUCE REFRIGERAtion parts. Address L 55, Tribune.

USED AUTOMOBILES FOR SALE.

BUY A FINE USED AUTOMOBILE At a Sensational Bargain Price

DURING

STUDEBAKER'S GREAT "CLEAN-UP" SALE!

Studebaker's big Used Car Dept. Store at 26th and Michigan-avenue is being completely redecorated and remodeled. During this period it is necessary to get rid of all used cars. We can't put them out on the street, and we need the room. Studebaker's loss is your gain. For one week only—you have an opportunity, during Studebaker's great "Clean-Up" Sale to make the saving of a lifetime! Two large floors to choose from. Your old car in trade may make the entire down payment; balance on Chicago's easiest time payment plan. Remember—these bargains are available for

ONE WEEK ONLY.

TYPICAL BARGAINS

'28 Studebaker Sedan	$35
'28 Willys-Knight Sed.	45
'29 Chevrolet Coach	55
'29 Essex Sedan	45
'30 Stude. Sport Coupe	75
'29 Erskine Sedan	85
Stutz 8 Sedan	85
'31 Ford Coach	125
'30 Chevrolet Brom.	95
'29 Pontiac Spt. Rdstr.	75
'30 Hudson Conv. Sedan	65
'30 Stude. Pres. Sedan	45
'29 Pontiac Coach	65
'29 Ford Coupe	65
'29 Stude. Pres. Coupe	75
'32 Nash Sedan	175
'31 Plymouth Sedan	195
'30 Pontiac Coupe	125
'30 Franklin Conv. Cpe.	210
'29 Franklin Sedan	125
'31-'30 Buicks—Low as	185
'33 Oldsmobile Sedan	385
'34 Ford De Luxe Sedan	365
'34 Pontiac Spt. Coupe	365
'33 Dodge Spt. Coupe	365

PONTIAC BARGAINS.

We have a large array of '33, '34 and '35 Pontiacs in all popular body styles; these Pontiacs actually look and run like new and really must be seen to be appreciated; priced down to $345 for this week.

ROLLS ROYCE TOWN CAR.

It's the Phantom model originally that sold for $22,500. Here is a late model Rolls Royce that is marvelously new condition throughout. Has sidemounts and all the expensive extras you would expect in this car. A sensational value at only $345.

STUDEBAKERS.

4 CARLOADS!

1935, 1934, 1933, and 1932 models in Presidents, Commanders, and Dictators sedans, coupes, and sport models. We have 29 of these cars to choose from. Every one of them carefully renewed, every one of them ready to give you new car satisfaction today. They come equipped with all the modern advancements and de luxe extras. We sincerely believe them to be the outstanding Studebaker values in Chicago. Priced down to $325. Your car may make the down payment, balance 18 months.

CHEVROLET BARGAINS.

1934's and 1933's—in sedans, coupes, and sport models. 5 to choose from. Every one of these Chevs has been thoroughly renewed in our shops and can not be told from brand new cars. Offered at prices that will enable you to make an exceptional saving.

Liberal Trades and Terms. Five Days' Driving Trial.

STUDEBAKER

USED CAR DEPT. STORE,

26TH AND MICHIGAN

OPEN SUNDAY. CALUMET 6492.

Auburn '35 Supercharged

convertible sedan; has very low mileage; chrome disk wheels, red leather upholstery; original cost, $2,175. Our price for quick sale, $975. GUARANTEED. TERMS.

2317 SOUTH MICHIGAN.

Auburn 1936 Supercharged

Phaeton sedan; used; very low mileage; finished in desert sand with Derby red leather upholstering; truly a beautiful car. Must be seen to be appreciated.

AUBURN CORD. 5718 BROADWAY.

AUBURN—1932 DE LUXE SEDAN; 6 W. W., trunk rack. Like new. Only $275. Guar. 70 OTHER MAKES. MODELS. $50 UP. McFADDEN MOTOR SALES. DODGE-PLYM. DEALER. 2810 MADISON.

AUBURN—'31 CONV. COUPE ....$175 New top; sahara duco; rm. seat, wire whls. Looks like new. 1852 Adams. Seeley 7167.

AUBURN—'30 SEDAN. PERFECT; PRIVATE owner; need money. Monroe 3630.

AUBURN—1931; RARE BARGAIN; $195; 4 door sed.; A1 cond. 8031 S. Halsted.

BUICK BARGAINS

1934 48 5 passenger touring coupe. 2 to choose from.
1934 57 5 pass. sedan; 6 w. w. Compl. equip.
1932 96 5 p. Vict. cpe.; 6 w. w., comp. eqpt.
These cars must be sold at once.

Hill Motors, Packard Dealer,
640 Madison-st., Oak Park.

Buick Demonstrators.

1936 model 41 special sedan.
1936 model 61 century sedan.
1936 model 81 roadmaster.
SUBSTANTIAL SAVINGS.

Western Devon Buick Co.
6100 N. WESTERN-AVENUE.

BUICKS '34 MODEL 61

4 door sedan; trunk, side mounts, fully equipped. Also '34 sport coupe; 6 wire whls., side mounts. Also '33 67 4 door sedan equipped with radio, heater, 6 wheels, side mounts, elect. clock, etc. As low as $495.
2247 SOUTH MICHIGAN-AVENUE.

Buick 1931 Lt. 8 Cabr., $260.

Must be seen to be appreciated. Best buy in town. Money back guarantee. SNOW BROS., AUTH. FORD DEALER. 1027 SOUTH BOULEVARD, OAK PARK.

BUICK—1935 4 DOOR BROUGHAM, MODEL 91; built-in trunk, 6 chromium artillery wheels, 6 white wall tires, radio, many extras; $795. 90 day guar.; terms, trade. Capitol Auto Finance, 2235 S. Michigan.

BUICK—DE LUXE 1933 4 DR. SEDAN; RAdio, heater, etc.; A-1 cond.; must be seen to be appreciated; special today only at your price; terms can be arranged. NATIONAL MOTOR CAR COMPANY, 6445 S. Western.

BUICK—'32 MODEL 67 SEDAN; SIDE MTS., spotlight heater, defroster, ride control, etc., $375. CHEV. DLR., 1111 Chicago-av., Evanston.

BUICKS.

1935 De Luxe Sedans, low as $695
1934 De Luxe Sedans, low as 575
1933 De Luxe Sedans, low as 525
BUICK Dealer. 3801 Lawrence-av.

BUICK—VERY LATEST 1936 DE L. SED., used; truly like brand new; guaranteed to give new car satisfaction and prestige; heater; also '31 de luxe sedan; only $245; terms. U. S. AUTO FINANCE CO., 2535 N. Crawford.

BUICK—1932 COUPE; LIGHT 8; RUMBLE seat, hot water heater, tires like new; $295. 90 day guarantee. TERMS or TRADE. Capitol Auto Finance, 2235 S. Michigan.

BUICK—1936 MOD. 8-41 USED 4 DR. SEdan. Built-in trunk, elec. clock, beaut. blue finish, $845. 4001 W. Grand at Crawford.

BUICK—'35 DE L. 58 TOUR. COUPE, 5 P., 6 wheels, built-in trunk. Sacrifice, $775. PACKARD DEALER, 3333 MONTROSE.

— — — BUICK—1932 58 VICTORIA— — — Must be seen to be appreciated. BUICK. 7647 SOUTH HALSTED.

BUICK—SED., 1931, S. MTS., RADIO, HEATer, very clean. Sac. Delaware 0810.

BUICK—'34 MODEL 57 SED.; EXC. COND.; $525. Owner, Avenue 1897.

BUICK—'31 5 P. WIRE WH., A BEAUTY. Owner sacrifice. 6437 Kimbark, Apt. 208.

BUICK—1931 4 DR. SED., LIGHT 8; PERF. cond. Barg. $260. Priv. 5971 Ridge-avenue.

BUICK—'31 COUPE; SIDE MTS; RUMBLE seat; Philco radio; heater. Wilmette 2648.

BUICK—1934 VICTORIA MOD. 58, $495. BUTLER MOTORS, INC., 2512-18 Michigan.

BUICK—'29 SEDAN, SACRIFICE ......$80 W. J. McCARRON, 1132 N. DAMEN.

BUICK '32 SEDAN MOD. 67; A-1 COND.; priv. party. Reas. Ph. Irving 3488.

BUICK—'35, 2 DR. SED. TRK., RADIO, HTR. Exc. cond. $625. Owner. New. 2682.

BUICK—'32 COUPE 8; PERF. COND.; LOW mileage. Dr. Brandle, 917 Galt.

USED AUTOMOBILES FOR SALE.

GOODWIN for V-A-L-U-E-S

First for Quality
First for Price

Dodges

'35 De L. 4 Door Sedan	$565
'35 De L. 2 Door Sedan	535
'34 De L. 4 Door Sedan	445
'34 De L. 2 Door Sedan	435
'33 De L. 4 Door Sedan	365
'30 D. D. 4 Door Sedan	165
'29 D. A. Club Sedan	145

Plymouths

'35 De L. Tour. Sedan	$525
'35 De L. 4 Door Sedan	515
'34 4 Door Sedan	415
'33 Business Coupe	315
'32 Business Coupe	215
'31 4 Door Sedan	150
'30 Business Coupe	95

Chevrolets

'35 Master 4 Dr. Sedan	$495
'34 Master 4 Dr. Sedan	425
'34 Master Tour. 2 Door	395
'34 Master Sport Rdstr.	385
'34 Master 2 Dr. Sedan	375
'32 2 Door Sedan	245
'32 Business Coupe	245
'31 Spt. R.S. Cpe., 6 w.w	185
'31 2 Door Sedan	165
'29 2 Dr. Sed., Trunk	75

Fords

'35 Del. Fordor Sedan	$475
'33 Del. Business Coupe	315
'31 Conv. Coupe, R. S.	160
'30 Business Coupe	135
'29 4 Door Sedan	125
'28 R. S. Coupe	55

Other Makes

'32 Auburn Brghm.	$265
'32 Pontiac Sedan	235
'31 Pontiac Bus. Coupe	185
'30 Pontiac Bus. Coupe	125
'31 Buick Coupe	135
'29 Buick Coupe	75
'31 Chrysler R. S. Cpe.	225
'30 Olds. Sed., 6 w. w.	135
'30 Graham P. Sd., 6 w.	165
'29 La Salle Club Sedan	125
'29 Packard Sedan	125
'28 Buick Sedan	95
'29 Willys K. Sedan	85
'29 Willys Sedan	65
'29 Nash Coach	55

LOW DOWN PAYMENT.
20 MONTHS TO PAY.

James F. Goodwin
Dodge Dealer
5719-25-43
BROADWAY

BUICK 1936s

EXECUTIVES' SEDANS.
'36-61—Built-in Trunk, Radio
'36-68—Built-in Trunk, Radio
'36-81—Built-in Trunk, Radio

$300 TO $400

OFF CHICAGO DELIVERY PRICE.
New Car Guarantee.

Logan Square Buick Co.
2470 Milwaukee-avenue
AT SACRAMENTO. SPAULDING 6060.

BUICKS

LARGEST SELECTION.
A few used 1936 models. Also 1933, 1934, 1935. Reduced to as low as $465.

JAMES LEVY BUICK CO.
34 Years on Michigan-avenue.
2257 MICHIGAN-AVENUE. OPEN EVES.

BUICK DE LUXE 1936

Model 8-41 4 door 5 pass. used de luxe touring sedan; built-in trunk, heater, radio, white wall tires; beautiful dark green. Also '36 model 48 used touring sedan; built-in trunk, radio, heater; $785. Your car down, balance 12-24 months; 90 day guarantee. OPEN EVERY DAY—9 A. M. TO 10 P. M.

State Auto Finance Corp.,
3939 Washington-blvd.

BUICK BARGAINS.

Buick 1931 Sport Roadster, rumble seat, 6 wire wheels, Philco radio. Car is just like new throughout $245
Also 1931 Sport Coupe; 6 wire wheels; pass for new car; original cost over $2,200; now only $295
Also 1930 Sport Coupe; rumble seat; excellent condition; only $175
Also 1932 7-passenger Sedan; excellent for cab service or family car $495
PACKARD DEALER. 3333 Montrose.

Buicks—1936-'35s

4 and 2 door used trunk sedans, models 41-48-61-81. Complete equipment. Wide choice of colors. Priced low as ......$645 Small down payment, balance 12-24 months. 100 other late models to choose from. A. & J. MOTORS. BUY HERE AND SAVE.

4040 OGDEN-AV.

BUICK 1936-41

Beautiful 4 door sedan, demonstrator; built-in trunk, radio, heater, clock, whipcord upholstering, Phantom grey finish. Originally cost $1,135. Now sacrifice for $925.

4666 Washington-blvd.

BUICK—1936 60 SERIES 4 DR. TRUNK SEDAN; BLACK. 1 LEFT ON FLOOR TO CLOSE OUT. USED. BIG SAVING TO REAL BUYER. WILL TRADE. PHONE E. KLOPE, WELLINGTON 7802.

BUICKS! BUICKS!

1934 Sport Coupe; like new............$525
1933 Sport Coupe; A1 condition......... 425
1933 Sedan; 4 door; a beauty........... 450
Packard Factory Branch, 1441 E. 75th-st.
Open Sunday and Evenings. Midway 7272.

BUICK 1930 SPORT COUPE.

Rumble seat; spot light; heater; many extras; $185. 4511-33 Lincoln-avenue.

CHEV.—'34 MASTER DE LUXE TUD. SED. Well cared for. Must sell; w .w. tires. No dealers. $395. 3234 Diversey. Spa. 2428.

CHEVROLET—1935 SEDAN; RADIO; $445. CAR DOWN. BALANCE 12-24 MONTHS. FITZPATRICK'S. 7727 S. ASHLAND.

CHEVROLET—1931 5 PASSENGER SEDAN; very clean car. Must sell. $165. No dlrs. Dealer. 3721 N. Sawyer. Key. 5317.

CHEVROLET — WILL SELL MY 1935 master coach. Like new. Bargain. Mr. Blanchard. 1725 W. Division. Bruns. 5304.

The Tribune does not knowingly accept automobile advertising which misrepresents the year of the car. If you wish to confirm the year model of a used car advertised in its columns, secure the serial number (which determines the year model) and telephone the Tribune, Superior 0100, Local 328, for verification.

USED AUTOMOBILES FOR SALE.

CADILLAC'S

Used cars are far better
Prices are lower

Compare for Yourself

AUBURN 1935 sedan, side mounts, chrome disk wheels, heater, $695.
BUICK 1935 mod. 57 5 pass. sedan, black finish, 5 steel wheels, $775.
CADILLAC 1933 V12 town sedan, black finish, red wire wheels, white tires, $1,095.
FORD 1935 coupe, black finish, very clean throughout, $410.
LINCOLN 1933 K B 7 pass. sedan, actually almost new in appearance; radio, spotlight, $1,145.
LINCOLN 1934 imperial 7 pass sedan, dark blue finish, side mounts, $1,395.
OLDSMOBILE 1934 2-4 coupe, black finish, very good for business or pleasure, $495.
PACKARD 1934 5 sedan, radio, white wall tires, wire wheels, $1,145.
PONTIAC 1934 2 coupe, green finish, very neat appearing, $475.
STUDEBAKER 1935 commander sport coupe, black finish, $545.

20 August Specials

1936 CHRYSLER 7 ps. sed., used	$1,195
1934 CADILLAC V-8 sedan, 5 pass.	1,195
1934 CADILLAC convert. coupe	1,145
1935 LA SALLE touring sedan	1,045
1933 LINCOLN K. A. sedan, 7 pass	995
1933 CADILLAC V-12 convert. cpe	895
1934 LA SALLE sedan, 5 pass.	775
1932 LINCOLN K. B. sedan, 5 pass	725
1933 LA SALLE convertible coupe	725
1936 FORD convert. sedan, used	695
1934 BUICK 67 sedan	645
1935 OLDSMOBILE 6 coupe 5 pass	665
1932 CADILLAC V-12 sedan, 5 p.	695
1932 PACKARD 902 sport coupe	545
1935 GRAHAM 4 door sedan	645
1936 CHEV. master coach, used	565
1933 BUICK 5 pass. sedan	475
1932 NASH 5 pass. sedan	375
1933 PLYMOUTH coupe, 2 pass	295
1930 LA SALLE sedan, 5 pass	195

GENERAL MOTORS INSTALMENT PLAN

Cadillac Motor Car Co.
2258 S. Michigan-av.
CALUMET 4185.
VISIT OUR NEAREST BRANCH.

2015 E. 71st-street. 5201 Broadway.
1810 Ridge-avenue, Evanston.
820 Madison-street, Oak Park.
108 N. 1st-street, Highland Park.

WE HAVE CHANGED OVER TO A CHEVROLET AGENCY AND SO WE ARE ACTUALLY

Liquidating our Entire Stock
Many Practically Brand New 1936 Chryslers-Plymouths
[USED]. SAVE UP TO
$500

ALSO ALL USED CARS IN PERFECT MECHANICAL COND. AND AT A BIG DISCOUNT WITH WRITTEN GUAR.

Keystone Motors Co.
3143 LAWRENCE-AVENUE

BUICKS 1936

We have a complete selection [used] now on our floor. Come in early and see these model 61, 41, 61 and 48 sport coupes, all de luxe, dual equipment, Bedford cord upholstery. Electric clock, heater, several with Buick radio. All low mileage; you can't tell these cars from new, and we have now priced them to sell at as low as $595. Your car down, balance 12-24 months, 90 day guarantee.

AUTO LOAN CORP.,
4635 WASHINGTON

Cadillac 1936

Beautiful 4 door sedan, used. Complete de luxe equip., incl. radio, heater. Save $500. Small down payment, balance 12-24 months. 100 other late models to choose from. A. & J. MOTORS. BUY HERE AND SAVE.

4040 OGDEN-AV.

Cadillac 7 Pass., $695

Latest '32 Fleetwood Cust. sedan; 6 w. w., side mounts, all dual equipment; 2 heaters. OAK PARK AUTO FINANCE CORP. "THE BIG STORE."

4618 WASHINGTON-BLVD.

Cadillac '32 Sport Phaeton.

6 wire wheels; 2 side mounts; white wall tires; tonneau windshield; radio equipped. Looks and runs same as new car. Sell as a real bargain or trade. Guaranteed.

2317 SOUTH MICHIGAN.

CADILLAC—'35; HAVE 2 TRUNK SEDANS AND 5 PASS. TRUNK COUPE, BOTH HARDLY RUN OFF FLOOR. COST TO $3,500. WILL SACRIFICE LOW AS $1,250. PHONE CHAS. KRUEGER. WELL. 7802.

CADILLAC—'31 FLEETWOOD SPORT PHAEton 6 wire wheels, new tires, extras; perfect; pri. Yates. 4521 Malden-av., Apt. 408.

CADILLAC—'31 V-12 SED., 5 P., $325; 6 w. w., exc. cond. Owner, 5715 W. Erie, 1st.

Chevrolet Master 1936

4 door 5 pass. de luxe touring used sedan; built-in trunk, all dual equipment. Also 1936 2 door de luxe touring used sedan; radio, heater; priced down to $495. Your car down, balance 12-24 months. 90 day guarantee. OPEN EVERY DAY—9 A. M. TO 10 P. M.

State Auto Finance Corp.,
3939 Washington-blvd.

Chevrolet 1935 Master

5 Passenger Sedan,
$498
Factory Branch Warranty.
CHRYSLER ILLINOIS CO. Cal. 7460.
FACTORY BRANCH. 2230 S. MICHIGAN.

CHEVROLET—1931 2 DR. SEDAN, ORIGinal finish, excellent condition throughout; $195; only $5 down. Rad. 2708, Kroll-Dodge, 7215 S. Halsted.

CHEVROLET—'35 DE LUXE SEDAN..$445 $45 DOWN. 30 MONTHS TO PAY. 1936 LICENSE INCLUDED. 2491 MILWAUKEE-AV. BELMONT 1621.

CHEVROLET — NEWEST 1935 SEDAN; like brand new. Also 1933 sedan; hardly used; sacrifice for $295. Terms to suit. U. S. AUTO FINANCE CO., 2535 N. Crawford.

CHEVROLET—1934 MASTER DE LUXE rumble seat coupe. This beauty looks just like new. Orig. finish and tires......$385 2515 MILWAUKEE-AVENUE 2515

CHEVROLET—'31 5 PASS. COUPE; BEAU. light blue with silver trim; side mts., $185. CHEV. DLR., 1111 Chicago-av., Evanston.

CHEVROLIT—'35 SEDAN ....$495 $5 OR YOUR CAR DOWN. E-Z TERMS. WALTON FINANCE. 940 MILWAUKEE.

CHEVROLET—SEDAN, 1935; LOOKS AND runs lik brand new; private party will take a reasonable offer. 4260 N. Mobile.

CHEV.—'34 CONV. COUPE. R. S........$395 $5 OR YOUR CAR DOWN. E-Z TERMS. WALTON FINANCE. 940 MILWAUKEE.

CHEVROLET—'32 COUPE. PERFECT .$210 $5 OR YOUR CAR DOWN. E-Z TERMS. WALTON FINANCE. 940 MILWAUKEE.

CHEVROLET—'34 COACH $375
Chevrolet, '33 coach $285
De Soto-Plymouth Dealer, 2633 Madison.

CHEVROLET—1928 SEDAN. ....$45 LOW-PRICE LARRY BURNS. 3838 NORTH WESTERN-AVENUE.

CHEVROLET—1930 SEDAN ....$82.50 LOW-PRICE LARRY BURNS. 3838 NORTH WESTERN-AVENUE.

CHEVROLET—COACH, 1935, NEW CAR condition; reduced to $395. CLARK MAPLE CHEV., 111 N. La Salle.

CHEVROLET—'36 TOWN SED., USED..$525 LOW-PRICE LARRY BURNS. 3838 NORTH WESTERN-AVENUE.

CHEV.—'29 COACH. NEW PAINT. EXC. motor and tires. $10 dn. 6640 S. Western.

CHEVROLET—'28 COACH. RUNS GOOD. $50. 7158 STONY ISLAND.

CHRYSLER—'33 ROYAL 8 CUSTOM SED., 6 whls., radio, $385. 6811 S. Halsted.

CHEVROLET—COACH, 1930; BARGAIN. $75. 2452 Michigan.

CHEVROLET—'31 COACH; PERFECT COND. Private party. 840 W. 51st-street.

CHEV.—1936 MASTER TOUR. SEDAN; used; priv. party; $545. Rock. 1246.

CHEVROLET—COACH, 2 DOOR, '29; VERY reas., ex. cond. Phone Kedzie 1947.

CHEVROLET—'29 COACH, OVERHAULED. New tires. $75. Must sell. 3039 Sheffield.

CHEVROLET—LATEST 1932 COACH; A1 condition. Cheap. 6056 South Western.

CHEV.—'28 COUPE; CHEAP; RUNS FINE. M. K. Jacobs, Broadview Hotel, Fair. 8800.

USED AUTOMOBILES FOR SALE.

PACKARD

HERE'S
"VALUE-POWER"
THAT
Makes the Wheels Go 'Round

'30 DE SOTO 2-4 p. Roadster	$100
'30 BUICK Model 60 Sedan	100
'29 PACKARD 8, 626, Sedan	125
'32 GRAHAM Blue Streak 8 Sedan	150
'30 PACKARD 733 5 p. Vict. Coupe	150
'32 AUBURN Custom 12 Sedan	175
'30 PACKARD Cust. 8 5 p. Vict. Cpe.	200
'31 BUICK Sedan	225
'31 FRANKLIN Convert. Coupe	250
'32 ESSEX Super 6 Coupe; rum. seat	250
'31 LINCOLN 5 pass. Coach	250
'32 NASH 8 Sedan, 6 w. w.	350
'31 CADILLAC "12" Club Sedan	350
'31 PACKARD 833 Std. 8 Coupe	375
'34 FORD 4 dr. Sedan, radio	375
'35 GRAHAM 2-4 p. Stat. Coupe	450
'35 FORD 2 dr. Tour.-Sedan, radio	465
'34 OLDS Conv. Coupe, w. w. tires	495
'32 PACKARD 902 Std. Club Sedan	525
'35 CHEVROLET Sedan	550
'32 CADILLAC V-8 Club Sedan	550
'35 DODGE Coach	550
'34 BUICK 2 door Sedan	575
'36 FORD 4 dr. Sedan, rad., used	585
'35 OLDS 2 dr. Touring Sedan	595
'35 GRAHAM Sup. 8 Std. Tour. Sed.	595
'35 DE SOTO Airstream Tour. Sed.	625
'35 GRAHAM Cust. 8 5 p. Sedan	625
'33 PIERCE-ARROW 12 Conv. Sedan	650
'35 GRAHAM Sup. 8 2d ser. Sedan	650
'33 PACKARD 1002 Std. Club Sedan	675
'35 PACKARD 120 5 p. Tour. Coupe	825
'35 PACKARD 120 2 p. Stat. Coupe	825
'35 LA SALLE 5 pass. Sedan	825
'35 PACKARD 120 4 dr. Sedan	825
'33 CADILLAC "12" 5 p. Sedan	850
'36 PACKARD 120 Sedan, used	1,050
'34 PACKARD Std. 5 p. Vict. Coupe	1,175
'34 PACKARD std. Conv. Coupe	1,150
'34 CADILLAC V-8 5 p. Sedan	1,175
'34 PACKARD Std. 5 p. Sedan	1,150
'34 PACKARD Super 8 5 p. Sedan	1,250
'35 PACKARD Std. 5 pass. Sedan	1,575
'35 PACKARD Super 8 Club Sedan	1,750
'36 PACKARD Std. 5 p. Vic. Cpe., used	2,075

MANY OTHERS. TERMS. TRADES.

PACKARD-CHICAGO
OPEN SUNDAY AND EVENINGS.
24th and Michigan. Cal. 7413

AUCTION SALE

STATE LICENSE FREE.
WE SELL, FINANCE, SERVICE YOUR CAR WITH 90 DAY GUAR. ALL UNDER ONE ROOF.

'35 Dodge 4d. sed.	$555	'32 Chrys. conv. coupe, 6 w .w.	$245
'35 Chev. 4 d. sed.	475	'32 Pierce sedan	425
'34 Dodge sedan	455	'32 Pontiac sed.	295
'34 Chev. Mas. se.	395	'31 Chev. sedan	195
'34 Plym. sed.	395	'31 Buick coupe	265
'34 Terrap. sed., trk., radio, w. w.	395	'31 Ford sedan	185
'34 Ford sedan	365	'30 Buick sedan	135
'34 Stude. sed.	475	'30 Ford coupe	135
'33 Ford sedan	295	'30 Graham sed.	125
'33 Chev. sedan	325	'30 Chev. sedan	125
'33 Chrys. sed.	310	'30 Plym. sedan	75
'33 Dodge sedan	395	'30 Pack. sedan	175
'33 Chev. coupe	295	'30 La Salle 7 p.	245
'33 DeSoto sedan	395	'30 Cadillac 7 p.	275
'33 Chrys. sed.	395	'29 Pontiac sedan	45
'33 Olds sed., tr.	395	'29 Hupp sedan	95
'32 Dodge sedan	295	'29 Ford sedan	65
'32 La Salle sed.	425	'29 Nash coupe	55
'32 Ford sp. cpe.	245	'29 Chev. sedan	50
'32 Chev. Mas. se.	265	'29 Chrys. 75 sed	110
'32 Franklin 7 p.	295	'28 LaSalle rdstr.	95

PEOPLES FINANCE CO.,
EASIEST TERMS IN CHICAGO.
4512-18 MADISON-ST.

EMIL DENEMARK, INC.

Buick, '36-41 5 Cl. Sed., Demo.	[illegible]
Buick, '36-68 5 pass. Sed., Demo.	[illegible]
Buick, '34-67 5 pass. Sed., 6 whls.	[illegible]
Buick, '34-47 5 pass. Sed.	[illegible]
Buick, '32-97 5 pass. Sed.	[illegible]
Buick, '31-67 5 pass. Sed.	[illegible]
Cadillac, '36 5 pass. Sed., used	[illegible]
Cadillac, '35 5 pass. Sed., wood whls.	[illegible]
Cadillac, '34 5 pass. Sed., 6 disc whls.	[illegible]
Cadillac, '33 5 pass. Sed., 6 wheels	[illegible]
Cadillac, '32 V-12 5 pass. Sed.	[illegible]
Cadillac, '31 V-12 Sedan	[illegible]
Cadillac, '30 5 pass. Sed.	[illegible]
Cadillac, '30 Town Sedan	[illegible]
Cadillac, '29 5 pass. Sed., wood whls.	[illegible]
La Salle, '34 5 pass. Sed.	[illegible]
La Salle, '33 5 pass. Sed.	[illegible]
La Salle, '31 7 pass. Sed., 6 w. w.	[illegible]
La Salle, '30 7 pass. Sed., 6 w. w.	[illegible]
La Salle, '29 7 pass. Sed.	[illegible]

3860 Ogden-av. Crawf. 4100

CHEVROLETS

1936—$550
'35—$450 '34—$350
(48 to Choose From.)

Sport sedans with built-in trunks. Used town sedans, coaches, cabriolets, coupes, roadsters, with radios, heaters, etc. Written O. K. guarantee is your protection. 15 YEARS OF SQUARE DEALINGS. Monthly payments to suit your purse on the 6% plan. OAK PARK CARS ARE BETTER USED CARS Also 43 models '32-'31-'30-'29 Chevrolets AS LOW AS $75.

Veterans, Buy from a Veteran

Emich Chevrolet Co.
Authorized Chevrolet Dealer.
133 MADISON-STREET, OAK PARK.

CHEVROLET 1936s

ALSO 1935s AND 1934s.
[14 TO CHOOSE FROM.]

Used 4 and 2 door sedan, coupes, and touring sedans with built-in trunks, etc. All colors, some with radios, heaters, etc. Priced down to $575. 1935 2 and 4 door sedans, coupes, and touring sedans, with built-in trunks, etc. Priced down to $425. Also 1934 2 and 4 door sedans, coupes, built-in trunks. Some with radios, heaters, etc. Low as $345. Your car down, bal. 12-24 mos. 90 day guar. SEE THIS SELECTION BEFORE YOU BUY. OAK PARK AUTO FINANCE CORP. "THE BIG STORE."

4618 Washington-blvd.

CHEVROLET COUPE.
1935—$425.

Also:
Chev. '36 touring sedan, used.
Chev. '35 coach.
Chev. '34 sport coupe.
Chev. '33 coach.
Chev. '30 coach.
Chev. '30 sport roadster.
Chev. '29 coupe.
Chev. '29 coach.

BUY NOW AT FALL PRICES.
FELZ BARGAIN COUNTER,
3542 N. CLARK. ½ BLK. S. CUBS' PARK.

CHEVROLET — '36 MASTER DE LUXE touring sedan; used; built in trunk, driven very little, new frosty green. Also 1935 master de luxe sport sedan, town sedan, coaches; with radio, etc. As low as $475. MID-CITY CHEVROLET. 1147 JACKSON.

CHEVROLET—LATEST '34 MASTER 4 DR. sedan; knee action, no-draft vent., etc. Beautiful black finish. LIKE NEW THRU-OUT. Sac. for only $425; guar. terms, trade. BENDER-RIEGER, INC., DODGE DEALER, 933 WASHINGTON-BLVD.

Chevrolet '31 Conv. Coupe.

Looks and runs good; $195. Terms. Packard Factory Branch, 1441 E. 75th-st. Open Sunday and Evenings. Midway 7272.

USED AUTOMOBILES FOR SALE.

COME IN AND SEE

PACKARDS

North Shore Display

This mid-summer sale, featuring reduced prices on all used cars, places at your disposal the "cream" of "north-shore" motor cars, many of which had owners who are noted for giving their cars low mileage. Check YOUR car, observe the low price, then arrange to see it. All ready for immediate delivery. No sales tax.

'29 Chevrolet Coach	$50
'29 Nash Sedan	100
'29 Franklin Sedan	125
'30 De Soto Sedan	125
'31 Essex Coach	150
'30 Packard Roadster	175
'30 Packard Std. 5 pass. Sedan	175
'32 Ford Coupe	195
'31 Pierce-Arrow Club Sedan, perf.	275
'31 La Salle 5 pass. Sedan	285
'31 Packard 5 pass. Sedan	300
'32 Studebaker Pres. 5 p. Sedan	325
'34 Hudson 4-door Sedan	425
'35 Graham 8 Sedan	495
'35 Auburn 653 5 pass. Sedan	550
'35 Hudson 6 5 pass. Sedan	575
'36 Ford de luxe Tudor, radio; used	585
'35 Ford De L. Tr.-Sed., radio, ex. gal.	525
'32 Packard 901 Sed., new tires, lw. mi.	550
'35 Auburn 851 Sedan	695
'33 Packard Std. 5 pass. Sedan	775
'35 Packard 120 Coupe	800
'35 Packard 120 Sedan	825
'33 Packard super 8 5 p. Sedan	825
'35 Packard 120 Club Sedan	850
'35 Packard 120 Conv. Coupe	850
'35 Packard 120 Touring Sedan	875
'36 Packard 120 Club Sedan, used	1,050
'35 Cadillac V-8 town Sedan	1,150
'34 Lincoln 12 Club Sedan	1,250
'34 Packard 1102 7 pass. Sedan	1,250

MANY OTHERS TO CHOOSE FROM.

PACKARD—EVANSTON FACT. BRANCH.
1735 E. Railroad-av.
Evanston
Hol. 2121. Open Sun. and Eves. Green. 7102.

IF
You Believe in BARGAINS

COME TO OUR GREAT CLEARANCE SALE TODAY

7212 Stony Island-av.
Most any make or year model you want.

All Prices Slashed!
6% Finance Plan.

NASH SALES, INC.
7212 Stony Island-avenue.
New Car Distributors.

Chrysler 1936-'35

Used 4 door touring sedans, built in trunk, safety glass, radio, heater, etc. Popular 6 cylinder model. Has built in Philco radio and all extras. Also '35 Airflow 8 cyl. and Airstream 8 cyl. models. These cars look like new and are guaranteed. Before you buy see these bargains. Priced down to $595. Your car down, balance 12-24 months.

AUTO LOAN CORP.
4635 WASHINGTON

CHRYSLER DE L. 1936

4 door, 5 pass. de luxe touring used sedan; overdrive, built-in trunk, all dual equipment, radio, heater. Priced down to $695. Your car down, bal. 12-24 mos. 90 day guar. OPEN EVERY DAY—9 A. M. TO 10 P. M.

State Auto Finance Corp.,
3939 Washington-blvd.

CHRYSLER

Sale of Airflows

CLOSING OUT 3 OF THE VERY FINEST 5 AND 6 PASSENGER SEDANS YOU'VE EVER SEEN. '35S AND '34S AT PRICES FAR BELOW MARKET. ONLY 3 CARS AVAILABLE.

FELZ, 1132 DIVERSEY.

CHRYSLER 1933 ROYAL

Convertible sedan; side mts., radio, heater, trunk, etc. Many other extras; ex. mechanical condition. Priced at $425.

INDEPENDENT MOTORS,
2700 MADISON-STREET.

CHRYSLER—1934 COUPE; RUMBLE SEAT, radio, heater, safety glass, knee action, orig. finish like new. Sacr. for $475. McFADDEN MOTOR SALES. 70 OTHER MAKES. MODELS. $50 UP. DODGE-PLYM. DEALER. 2810 MADISON.

Chrysler Imp. Sedan, 1936.

Used; only 90 days old; 6 wheels; side wall tires; seat covers; heater and special radio. Car can't be told from new. AUBURN CORD. 5718 BROADWAY.

Chrysler '35 Imp. Airflow

sedan, radio. Private party must sac. Car in dead storage. Like new. Can arrange tms. Mrs. Lodge, Sheld. 1902. 6328N. Oakley.

CHRYSLER—1932 COUPE; RUMBLE SEAT, 6 wire wheels, tires like new; A1 condition; $295; 90 day guar. TERMS. TRADE. Capitol Auto Finance, 2235 S. Michigan.

CHRYSLER AIRFLOW 1934.

Like new; 6 pass. sedan; only $645; must be seen to be apprec. 8031 S. Halsted-st.

Chrysler 8 Sed. Late '35, $595

4 door, built-in trunk, all equipment; like '36 model; terms, trade. 2235 S. Michigan-av.

CHRYSLER—$460 EQUITY ON 1936 SEDAN, used 2 mos. Equipped with radio and extras. Cash or trade. Hollycourt 2288.

CHRYSLER—'30 SED., 6 W. W., NEW TIRES, htr., spotlt., new appear., low mil.; private pty. $185. Wilmette 4871 Sun. or Fra. 3860.

CHRYSLER—1928 SEDAN.............$37.50 LOW-PRICE LARRY BURNS. 3838 NORTH WESTERN-AVENUE.

CHRY.—77 '30 SEDAN. 6 W. W. CITY test. Orig. paint like new. A-1 all around. $2,100 new. Sac. for $225. Merr. 7999. Pri.

CHRYSLER—'32 IMPERIAL SEDAN..$345 LOW-PRICE LARRY BURNS. 3838 NORTH WESTERN-AVENUE.

CORD 1936 SEDAN

THE NEWEST, LATEST SPORT SEDAN. SPECIAL FINISH AND EQUIP. USED. MUST BE SOLD AT ONCE. ANY REASONABLE OFFER OR TRADE. PHONE MR. KRUEGER. WELL. 7802.

USED AUTOMOBILES FOR SALE.

DODGE-PLYMOUTH
BARGAIN CORNER
HOME OF THE
Blue Seal Cars
"REAL DEPENDABILITY."

THESE CARS WILL PASS
SAFETY TESTS

FREE—STATE LICENSE—FREE.

'36 Auburn sedan, used	$735
'36 Plymouth 5 pass. de luxe sed., used	615
'35 Dodge 4 door touring sedan	595
'35 Ford de luxe tudor, like new	425
'35 Buick 4 door de luxe sedan model 67, 6 wire wheels, extra special	605
'34 Chev. de luxe 4 door sedan	445
'34 Dodge de luxe sedan	425
'34 Ford 5 passenger sedan, perfect	315
'34 Graham-Paige de luxe sedan	445
'34 Plymouth coupe, very clean	395
'33 Plymouth de luxe coupe, rumble seat	345
'33 Pontiac 8 de luxe town sedan	385
'33 Plymouth 4 door sedan	365
'33 Chevrolet sedan, like new	335
'33 De Soto de luxe sedan	335
'32 Plymouth P. B. 7 pass. sedan	345
'32 Terraplane 5 passenger sedan	285
'32 Chrysler 6 sedan, a beauty	285
'32 De Soto 4 door sedan	295
'31 Auburn convertible coupe	235
'31 Ford de luxe roadster	195
'31 Ford tudor, very clean	175
'31 Ford fordor	195
'30 Cadillac de luxe conv. sedan	295
'30 Franklin 5 passenger sedan	195

VISIT OUR TRUCK DEPARTMENT.
100 TO SELECT FROM—ALL STYLES.

$20 TO 1-3 DOWN.

KELLY & HEETER
DODGE DEALER,
790 Milwaukee
CORNER OF CHICAGO-AVENUE.
HAYMARKET 0726-0727.

PACKARD

Hubbard Woods Fac. Branch

'35 Packard 1200 Sedan, side mts., radio, sand tan fin. like new; recond.

'34 Packard 1100 sedan, like new, 2 heaters, spotlight; this unusual value prices..$1,075

'33 Packard 1002 sedan, side mts., gray fin.; General white wall tires; A-1 cond....$875

'34 Packard 1101 Club sedan, orig. blue like new; spotless; flawless; guaranteed..$1,150

'32 Packard 902 sedan; side mts.; good tires; spotlight; amazingly priced at....$475

'32 Packard 900 convert. coupe; side mts.; radio, heater, clock; very fine cond....$475

'35 De Soto 4 dr. de luxe sedan; radio; good tires; uph. and mech. A-1 condition....$625

'33 Pontiac 4 dr. de l. sedan, radio, side mts., heater; good condition. Now....$385

'33 Pierce-Arrow Victoria, built-in trunk; orig. fin. like new; A-1 mech. $650

'34 Studebaker coupe, rumble seat; paint, motor, uph., all O. K.; real buy........$450

925 LINDEN-AVENUE, HUBBARD WOODS.

CHICAGO PHONE:
BRIARGATE 0050.

DE SOTO 1932 SEDAN 6, $335

Custom; unusually low mileage; reduced. 7320 STONY ISLAND. MIDWAY 6403.

DE SOTO—NEWEST 1935 SEDAN; BRAND new in every respect; built-in trunk; air whls. Also '33 sedan [illegible]. U. S. AUTO FINANCE CO., 2535 N. Crawford.

DE SOTO—'36 AIRFLOW; [illegible] PALISADE 2391.

DE SOTO—1936 AIRFLOW SEDAN; [USED]. [illegible] 1719 Northwest Highway. Newcastle 3767.

DE SOTO—1936 DE LUXE SEDAN [illegible] H. & M. Motors, 4001 W. Grand at Crawford.

DE SOTO—'35 AIRFLOW 4 DOOR SED., radio, htr., many extras. Very fine cond. $565. De Soto-Plymouth Dealer, 2633 Madison.

DE SOTO—'34 AIRFLOW SEDAN; WILL sac. [illegible] 1025 N. Clark.

DE SOTO—[illegible] Whitehall 8000.

DE SOTO—'30 4 DR. SEDAN [illegible] Special for today [illegible] 3939 N. Cicero.

DODGE DE LUXE 1936

4 door 5 pass. de luxe touring used sedan; built-in trunk, dual equip., radio, heater. Also '36 2 door de luxe used tour. sed.; built-in trunk, dual equip.; priced down to $595. Your car down, bal. 12-24 mos. 90 day guar. OPEN EVERY DAY—9 A. M. TO 10 P. M.

State Auto Finance Corp.,
3939 Washington-blvd.

Dodge '33 R. S. Coupe, $329.

6 wire wheels; a beautiful Evanston car. The best buy of the year. DODGE DLR., 1019 DAVIS-ST., EVANSTON. EVANSTON CARS ARE BETTER CARS.

DODGE—1933 DE LUXE COUPE; RUMBLE seat, air wheels, dual equip. Sac. for $375. McFADDEN MOTOR SALES. 70 OTHER MAKES. MODELS. $50 UP. DODGE-PLYM. DEALER. 2810 MADISON.

DODGE—'34 DE LUXE SEDAN.........$475 $45 DOWN. 30 MONTHS TO PAY. 1936 LICENSE INCLUDED. 1930 MILWAUKEE-AV. ARMITAGE 9167.

DODGE—'36 4 DOOR TOUR. SED.; BUILT-in trk., htr., radio; used 60 days. Cost $1,080. Pay $695. Can arrange terms or trade. Lawn. 9664 Sun. [After 6 p. m. weekdays.]

DODGE—1936 CONVERTIBLE SED., RADIO. All de luxe equipment. Executive's car. Very low mileage. Liberal discount. HARRY HINTZ. PHONE ELGIN 3497.

DODGE—1935 SEDAN. ALSO 1934 COUPE. LOW AS $425. CAR OR $100 DOWN. FITZPATRICK. 7727 S. ASHLAND.

DODGE—'34 4 DOOR SEDAN ....$425 $5 OR YOUR CAR DOWN. E-Z TERMS. WALTON FINANCE. 940 MILWAUKEE.

DODGE—1935 4 DR. TOURING TRUNK SEdan, dual equip.; perf., guar., $595, terms. AUTO MART. 4620 MADISON.

DODGE—1935 COUPE ....$485 LOW-PRICE LARRY BURNS. 3838 NORTH WESTERN-AVENUE.

DODGE—1925 SEDAN ....$22.50 LOW-PRICE LARRY BURNS. 3838 NORTH WESTERN-AVENUE.

DODGE—'29, MODEL D. A., 4 DR. SEDAN; very good condition; $150; $5 down. Rad. 2708, Kroll-Dodge, 7215 S. Halsted.

DODGE—1935 SEDAN. ALSO 1934 COUPE. LOW AS $425. CAR OR $100 DOWN. FITZPATRICK'S. 7727 S. ASHLAND.

— — DODGE, 1935 SEDAN, RADIO — — JUST LIKE NEW. $595. TWERDAHL, PACKARD, 2200 DIVERSEY.

DODGE—'35, TRUNK, 4 D. SEDAN, 6 whls., A-1, $595. 6811 S. Halsted-street.

DODGE—'36 4 DOOR TRUNK SED.; USED little; big bargain. Mid. 5798.

DODGE—LATE 1935 2 DOOR TRUNK SEdan. Perfect. $545. 5334 N. Broadway.

DODGE—1934 4 DR. SED.; RADIO, HTR.; $475. Klimas, 1605 S. Harding. Craw. 7128.

THERE'S STILL A DASH OF THE BRINY IN HIM

One of the competitors in a trial match of the annual bowling match between a London seamen's home and a team composed of pensioners drops about sixty years and leaps into the air with triumph after a good shot. The prize was an ounce of tobacco.

[Acme Photo.]

USED AUTOMOBILES FOR SALE.

O'ROURKE

22 years selling good cars.
OFFERS THE FINEST LATE MODEL CARS IN CHICAGO.
"Buy a Better Car Today."

'35 Auburn supercharged conv. sedan	$1,195
'35 Auburn supercharged speedster	1,095
'36 Buick 4 door de luxe used sedan	895
'36 Buick convertible coupe; used	895
'35 Buick conv. coupe; 6 whls., radio	745
'35 Cadillac 7 pass. sedan, 6 whls.	1,595
'36 Chrysler Airflow de l. sed.; used	Big dis.
'34 Chrysler Airflow 4 dr. sed.; o'drive	695
'36 Cadillac 4 dr. de l. used sedan	1,595
'36 Chev. 5 p. de l. used sedan; radio	595
'36 De Soto 5 p. de l. sed.; used; trunk	795
'35 Dodge 4 dr. de l. sedan; radio, trk.	595
'36 Ford de l. sport coupe; used	545
'35 Ford 4 dr. de l. sedan	395
'36 Hudson 4 dr. de l. used sed.	Big dis.
'36 La Salle 4 dr. de l. used sed.	1,045
'35 La Salle sport coupe; rumble seat	745
'33 La Salle 7 p. sedan; 6 wheels	795
'36 Lincoln 7 p. used sed.; 6 whls.	Big dis.
'34 Lincoln 7 p. sedan; 6 wheels	1,295
'36 Nash 5 p. de l. sedan; used	595
'36 Olds 5 p. de l. used sed; radio	795
'36 Packard conv. coupe; used	1,075
'36 Packard de l. conv. sedan; used	Big sav.
'36 Packard 4 dr. de l. used sed.; trk.	975
'36 Packard de l. coupe; used	945
'35 Packard 4 dr. de l. sedan; trunk	795
'36 Pontiac de l. tour. sedan; used	695
'35 Pontiac 5 p. de l. sed.; trk., radio	595
'36 Studebaker 4 dr. de l. used sed.	Big dis.
'36 Studebaker de l. coupe; used	695
'35 Studebaker 4 dr. de l. sed.; 6 w., trk.	595
'36 Zephyr 4 dr. de l. used sed.; radio	995

AND MANY, MANY OTHERS
ALL MAKES, ALL PRICES.
MOST LIBERAL TRADE ALLOWANCE.
Monthly payments to suit your purse at 6% for as long as you like.

LARRY O'ROURKE,
945 Washington-blvd.

STOP AND LOOK

R & G CARS

'36 Ford Conv. Coupe, demoun.	Big Disc.
'36 Ford Sedan, trunk, demo.	$535
'36 Ford De Luxe Coupe, demo.	535
'35 Ford Sedan and Coupe	395
'34 Ford 5-passenger Sedan	325
'32 Ford Sedan and Coupe	275
'33 Plymouth De Luxe 4-door Sed.	345
'32 Plymouth De Luxe 4-dr. Sed.	245
'32 Chev. De Luxe Sedan and Cpe.	235
'32 Ford Sedan and Coupe	225
'32 Ford 4-cylinder Coupe	225
'31 Ford Sedan and Coupe	145
'30 Chevrolet 4-door Sedan	125
'30 Ford Sedan and Coupe	85
'30 Nash De Luxe Sedan	95
'30 Pontiac 5-passenger Sedan	95
'30 Dodge Sedan	95
'29 Buick Sedan	45
'29 Graham Sedan	35

75 OTHER MAKES AND MODELS.
2-DAY MONEY-BACK GUARANTEE.
90 DAY WRITTEN GUARANTEE.
12 TO 24 MONTHS TO PAY.
AUTHORIZED FORD DEALER.

MERCANTILE MOTORS
4000 WEST 22D-STREET,
3948 W. ROOSEVELT-RD.

DODGES—1936

4 door de luxe touring used sedans; dual horns, wipers, tail lamps, safety glass, heaters, built-in trunks. Some with radios. 2 door de luxe touring sedans. Now on floor 4 door sedans, also de luxe models, full dual equip. Showing also 1935 models, all colors, like brand new and offered at tremendous discounts. New low prices are in effect. Liberal trade in on your car. 90 day guarantee. 12-24 months to pay. Open evenings.

AUTO LOAN CORP.,
4635 WASHINGTON

Dodge, Real '35, $495

4 LEFT OVER TO CLOSE OUT. TRUNK SEDANS, SEDAN, 2 DOOR TOURING SEDAN, CONVERTIBLE SPORT COUPE, AND COUPE. ALL IN EXCEPTIONAL CONDITION. PRICED FULLY GUARANTEED. LOW AS $495.

Dodge Dealer, 1132 Diversey.

Dodge '35 7 Passenger

sedan; 6 steel air wheels, side mts. Genuine Bedford cord upholstery. Jet black finish. This is an outstanding value; driven very little by private owner. Originally cost $1,291. Also '35 5 pass. sed., with built-in trunk; choice of color. Sac. for low as $545. Your car down, balance $25 per month.

Dodge Dealer, 2720 N. Cicero.

DODGE—LATEST '35 DE LUXE 4 DOOR SEdan; air wheels, no draft ventilation, etc. Beautiful black finish, like new thruout. Sacrifice for only $545. Guaranteed. Terms. BENDER-RIEGER, INC., DODGE DEALER. 933 WASHINGTON-BLVD.

DODGE 1935 TOUR. SEDAN.

Fully equipped; same as day it left the factory; $545. Also 1933 4 door sedan; just like new; $385. 2247 South Michigan.

DODGE—1935 DE LUXE SEDAN.........$545 $45 DOWN. 30 MONTHS TO PAY. 1936 LICENSE INCLUDED. 1930 MILWAUKEE-AV. ARMITAGE 9167.

DODGE — 1934 DE LUXE SEDAN, DUAL eqpt.; like new. Also 1934 rumble seat coupe; only $395; low as $50 down. Burke-Plymouth, 6733 South Western.

DODGE—1936 DE LUXE TOURING SEDAN; radio, heater; driven very little. Must sacrifice. Private. Mr. Brotman. Rog. Pk. 0986.

DODGE—'36 D. TOUR. SED., USED....$645 $125 OR YOUR CAR DOWN. E-Z TERMS. WALTON FINANCE. 940 MILWAUKEE.

DUESENBERG—COUVERTIBLE COUPE—6 chrome wire wheels, side mounts, rumble seat, double spotlights, 6 brand new tires. Original cost $18,000. To close an old account will sacrifice for $1,750. Fully guar. Edwards Finance Co., 2441 S. Michigan.

DUSENBERG—'35 SUPERCHARGED SPORT phaeton; like new thruout. Cost $7,000 last Sept. Will sacrifice. Address Y S 381, Tribune.

DUESENBERG—SEDAN, USED, CURRENT model. Splendid chassis, body fair. The price is attractive. Duesenberg, Rand. 8350.

ESSEX—1931 SEDAN ....$125 LOW-PRICE LARRY BURNS. 3838 NORTH WESTERN-AVENUE.

ESSEX—'29 SEDAN ....$35 LOW-PRICE LARRY BURNS. 3838 NORTH WESTERN-AVENUE.

ESSEX—'31 CPE.; RUM. ST.; LIKE NEW; $145; tms. Mr. Rod. 301 Madison, Oak Pk.

ESSEX—'29 COUPE; EXCEPTIONAL....$75 Butler Motors, Inc., 2512-18 S. Michigan.

FORD — 1934 DE LUXE CONV. COUPE; rumble seat, dual equip., whitewall tires. Also '31-'30 sedans low as $175; guar.; tms. 70 OTHER MAKES, MODELS, $50 UP. McFADDEN MOTOR SALES. DODGE-PLYM. DEALER. 2810 MADISON.

Ford '35 De L. Sedan, $445.

Built-in radio; just as clean as day it left factory; Don't miss this bargain. DODGE DLR., 1019 DAVIS-ST., EVANSTON. EVANSTON CARS ARE BETTER CARS.

FORD 1929 SPORT COUPE.
$45.
2515 MILWAUKEE-AVENUE 2515

FORD—GENUINE NEWEST DE LUXE '36 convertible coupe; used; guaranteed like brand new; hardly driven; also '35 sedan; only $445. Terms to suit. U. S. AUTO FINANCE CO., 2535 N. Crawford.

FORD—1934 DE LUXE 4 DR. SEDAN; driven very little; new radio. Forced to dispose of my beautiful car. Can arrange terms to responsible party. Ph. owner, Long. 6251.

FORD—'36 TUDOR TOURING SEDAN; OFficials' car. $565. Also '35 fordor deluxe touring sedan, like new. $495. 5401 S. Racine-avenue. Yards 5994.

FORD—1929 SEDAN ....$45 LOW-PRICE LARRY BURNS. 3838 NORTH WESTERN-AVENUE.

FORD—'29 STAND. COUPE, $65. ALSO '29 Tudor, $85. New paint, gd. tires. 1930 stand. cpe., $125. Must sell. 7329 S. Halsted.

FORD—'34 VICTORIA DE LUXE SEDAN; low mileage, upholstery, tires, finish like new. Private. Sacrifice. $375. 1143 W. 71st.

FORD—'31 SEDAN ....$160 $5 OR YOUR CAR DOWN. E-Z TERMS. WALTON FINANCE. 940 MILWAUKEE.

FORD—1935 TUDOR, EXCELL. COND. AND appearance, $435. Brunswick 9400.

FORD—1929 TUDOR, $110. MAURITZEN. 3009 Edgewood-avenue. 1st floor.

FORD—'35 TUDOR; A1 COND.; EXTRAS; $400; priv. own. 8419 S. Ada. Rad. 0464.

FORD—1935 CONV. COUPE; NEW APPEARance. $495. Wright, 1101 N. Clark-street.

FORD—'33 TUDOR; CLEAN CAR; MOTOR perf.; priv. party. Sac. $265. Hum. 7664.

FORDS—1928-'35; ALL BODY STYLES. Nelsen-Hirschberg. 5133 Irving Park.

FORD—1930 CPE., MUST BE SOLD AT once. Pr. pty., 8213S.CottageGrove. Apt.203

— — — FORD—1935 SEDAN, $435 — — — WARNER, 3637 SOUTHPORT-AV.

FORD—1935 FORDOR SEDAN, $450. WHITman Motor Sales, 3333 Madison.

FORD—1934 COACH; DRIVEN BY OWNER; $365. 132 S. Central-avenue. Col. 0864.

FORD—'34 VICTORIA COUPE. NEW TIRES. Car perfect, $365. 3939 N. Cicero.

FORD—'36 DE LUXE TUDOR, TNK. SED.; used, $535. Tms. Own. 2505 N. Spaulding.

FORD—LATE '36 TUDOR COACH; USED; owner died. Mr. Whity, 3026 N. Whipple.

FORD—1930 SPORT ROADSTER..........$99 CHEV. DLR., 1111 Chicago-av., Evanston.

FORD—1930 SPORT ROADSTER..........$99 CHEV. DLR., 1111 Chicago-av., Evanston.

USED AUTOMOBILES FOR SALE.

A
Limited Number Only
1936 Nash & LaFayette

Used
Sedans, Convert. Coupes
at
GREAT SAVING

Come today for your selection. Bring your car. Our liberal allowance will probably cover your down payment.

6% PLAN OF FINANCING.

All Cars Fully Equipped.
Some Have Radios, Heaters, Etc.

NASH SALES, Inc.
New Car Distribtuors.
24th and Prairie-av.

--FORDS--

1936 SEDAN, $545
Built-in Trunk, Used

6% finance plan. Your car down, 2 years to pay. Choice of colors and body styles.

Pay Only $25 Month

35 USED FORDS, DRIVEN LITTLE, INCL.
'36 4 dr. de l. sedan, trunk.
'36 De luxe tudor sed., trunk.
'36 De luxe sport coupe.
'36 De luxe tudor sedan.
'36 Std. 4 dr. sedan, trunk.
'36 Std. tudor sedan, trunk.
'36 Std. tudor sedan.
'36 Std. coupe, blue, black, and

DODGES

Most Models Listed Above.
Phone Prospect 0451. Always open.
6201 S. WESTERN

FORDS

BUY AND SAVE WHILE THEY LAST.

1935 Coupe	$385
1935 Tudor sedan	$395
1935 Tudor Sedan	$425
1935 Fordor sedan	$445
1935 Fordor trunk	$465

Small down payment, balance 12-24 months. A. & J. MOTORS. BUY HERE AND SAVE.

4040 OGDEN-AV.

FORD COUPE
1935—$395.

Also:
1936 Ford de l. tour. sed., used.
1935 Ford de l. tudor.
1934 Ford coupe.
1933 Ford coupe.
1932 Ford coupe.
1931 Ford coupe.
1929 Ford coach.

ALL PRICED BELOW THE MARKET.
FELZ BARGAIN COUNTER,
3542 N. CLARK. ½ BLK. S. CUBS' PARK.

FORDS—AND ALL OTHER MAKES.

You Can't Go Wrong
WHEN YOU BUY FROM
WRIGHT!!!

7701 Stony Island-av.
23 YEARS OF SQUARE DEALING.
242 West 55th-street

FORD 1935

4 door de luxe sedan. Used by owner very little. Also '34 4 door de luxe sedan; dual horns, wipers, etc.; mohair upholstery, hot water heater; like new; low as..........$365 Your car down, $20 per month.

Dodge Dealer, 2720 N. Cicero.

FORDS—1936 STANDARD AND DE LUXE models, demos.; save $175. 1935s, standard and de luxe, all models, as low as $395. 1934s, 1935s, all models, standard and de luxe models, as low as $135. MORTON'S. FORD DEALER. 2825 SHEFFIELD. 1220 S. MICHIGAN.

FORD—'34 DE LUXE FORDOR; HERE IS A very unusual and well kept car; this is one of our BLUE SEAL TRIPLE-CHECKED GUARANTEED JOBS; priced below the market for quick sale. M. J. LANAHAN, INC., 2542-44 S. Michigan-av. Calumet 7306.

FORD '35s AND '34s.

10 of the finest and cleanest jobs in town. Some eqpt. with radios, heaters, trunks, seat covers, etc. Priced low as $355. TOM HARRIGAN, INC., 260 and 450 Madison-street, Oak Park.

FORD '36 DE L. CPE., USED,
$525

Low mileage; heater. Big savings. 7320 STONY ISLAND. MIDWAY 6403.

— — FORD, LATEST 1936 DE LUXE — — TOURING 2 DOOR SEDAN, USED. fact. built-in trk., beau. spotless blue fin., white wall tires, chrome whl. rings, vanity mirror, etc. Virtually a new car; sac. $515. Tms. or trade. 616½ E. 71st. Stew. 0436.

Ford 1935 De L. Sedan, $525.

Fordor with Ford radio. Perfect condition. Money back guarantee. SNOW BROS., AUTH. FORD DEALER. 652 MADISON-STREET, OAK PARK.

FORD 1934 COUPE.

Near new condition; $365. Terms. Packard Factory Branch, 1441 E. 75th-st. Open Sunday and Evenings. Midway 7272.

FORD 1935

Fordor de luxe 5 passenger sedan. Must sell today. Bargain. 640 MADISON-ST. OAK PARK.

Ford '34 Conv. Spt. Cpe. $165
4511-33 LINCOLN-AVENUE.

FORD—'34 DE LUXE COUPE..........$365 $35 DOWN. 30 MONTHS TO PAY. 1936 LICENSE INCLUDED. 1930 MILWAUKEE-AV. ARMITAGE 9167.

FORD—LATE 1930 TUDOR; GENUINE NEW Ford rebuilt motor; general cond. good; barg., $115. 616½ E. 71st. Stew. 0436.

FORD—1935 SEDAN ....$425 LOW-PRICE LARRY BURNS. 3838 NORTH WESTERN-AVENUE.

FORD—1934 SEDAN; VERY CLEAN...$345 $5 OR YOUR CAR DOWN. E-Z TERMS. WALTON FINANCE. 940 MILWAUKEE.

FORD—'35 SEDAN; UNUSUAL BUY ..$445 $5 OR YOUR CAR DOWN. E-Z TERMS. WALTON FINANCE. 940 MILWAUKEE.

FORD—'33 TUDOR A-1 MECHANICALLY. W. J. McCARRON, 1132 N. DAMEN.

FORD—'34 COUPES; PERFECT, LOW MILEage. Bargain, $365. 1132 N. Damen-av.

FRANKLIN 1930

De Luxe Brougham. Trunk, excellent finish, tires like new; a fine value at $245. WEST SIDE BUICK SALES.

4666 WASHINGTON-BLVD.

FRANKLIN 1932 SEDAN.

Series 16; supercharged Airman; 5 pass., radio, double heaters, spotlight. The cleanest Franklin in Chicago. Special price on application. 2247 SOUTH MICHIGAN.

GRAHAM—LATEST 1934 5 PASS. 4 DOOR de luxe sedan; 6 wire wheels, side mounts, trunk rack, seat covers, many extras; like brand new thruout; guaranteed. Also '33 rumble seat couple; radio, heater, many extras, low as $365. Your car down, balance 12 to 24 months. Passen Motor Sales, Dodge-Plymouth.

3737 North Western-avenue.

GRAHAM—'35 TUDOR, EXC. COND. WILL trade. Can arrange terms. Oak. 5720.

(Continued on following page.)

USED AUTOMOBILES FOR SALE.

(Continued from preceding page.)

AUBURN
Automobile Sales Corp.
Offers Unusual Values.

1935 AUBURN supercharged convertible sedan, black with red Spanish leather upholstery; also '35 salon convertible sedan. Guaranteed $1,045

1936 BUICK de luxe 4 door sedan, used; 6 wheels, built-in trunk, radio, heater, many extras. Virtually brand new. Big discount.

1935 AUBURN custom brougham dual ratio, guaranteed, $795. Also '35 custom sedan....$895

1933 OLDSMOBILE 4 door sedan, side mts., trunk, heater, excellent cond.; guar.$395

1935 AUBURN supercharged cabriolet, tan with green trim, 2 spotlights; also '35 custom 8 cylinder cabriolet, black, like new; guaranteed....$895

1933 CADILLAC convertible coupe; like new in every respect....$795

1934 STUDEBAKER convert. coupe, rumble seat, metal covered side mts., radio, spotlight, heater, air horn, many other extras....$495

1931 LINCOLN phaeton, modern appearing, perfect condition; built-in side shields; guaranteed....$445

1933 PIERCE-ARROW 7 Passenger sedan, excellent mechanically; perfect finish and interior....$845

VERY LIBERAL TERMS.
AUBURN AUTOMOBILE SALES CORP.,
2426 S. Michigan. Vic. 9004.

THE FINEST CARS AT THE LOWEST PRICES.
SAVE 25%—1936 MODELS—DEMOS.

La Salle '36 4 dr. tour. sed.; radio	$1,195
Lincoln Zephyr '36 4 dr. sed.; demo	1,235
Packard '36 5 p. tour. cpe.; htr.; used	975
La Salle '35 4 dr. tour. sed; low mil.	975
Lincoln '35 V-12 5 p. de l. sed.; radio	2,575
Lincoln '34 V-12 5 p. de l. sed.; radio	1,575
Lincoln '34 V-12 5 p. de l. conv. sed.	1,675
Lincoln '32 V-12 5 p. de l. sedan	875
Lincoln '32 V-8 5 p. 3 wind. de l. sed.	675
Lincoln '32 V-8 5 p. de l. town sed.	775
Chrysler '33 5 p. de l. convert. sed.	675
Cadillac '32 V-12 de l. conv. cpe.	675
Buick '33 de luxe 7 pass. sedan	575
Olds '33-6 5 p. de l. sedan	475
Nash '32 5 p. convert. de l. sed.	325
Auburn '32 5 p. sed.; dual ratio	325
Chrysler '31 5 p. de l. sedan	325
Studebaker '31 7 pass. de l. sedan	275

MANY OTHERS. LOWEST TERMS. TRADE.
MORTON MOTORS, INC.,
Auth. Lincoln Zephyr Dealer.
2825 Sheffield. 1220 S. Mich.

CLEAN UP SALE.
Priced for quick sale.

'32 Graham; 4 d. sedan; 6 w. w.	$195
'30 Buick 4 pass. cpe.	$135
'29 De Soto 4 d. sed.; 6 cyl.	$75
'28 72 Chrysler sport cpe.; r. s.	$85
'29 Nash 7 pass. sed.; 6 w. w.	$65
'30 Whippet 4 d. sed.	$45
'29 Graham-Paige 4 d. sed.	$35
'29 Essex 4 d. sed.	$65

These cars are all in good running order, good tires.
South Chicago Garage and Machine Co., 7645 Stony Island-avenue.

Grahams 1936 6 Cyl. Sedans.
These cars have been driven by our company officials and are barely broken in. Used; latest series sedans, equipped with safety glass, hydraulic brakes, built-in trunk, etc. Cars carry regular new car guarantee. Substantial savings on practically new cars.
Bird Sykes Co.,
Graham Distributors.
2215 S. Michigan. Cal. 6060.

Hudson De Luxe, $430
A REAL 4 DOOR TRUNK COMPARTMENT. 6 WHEELS, ETC., SEDAN. LAST SERIES '34; $1,500 VALUE. NOW $430.
DODGE DEALER, 1132 DIVERSEY.

HUDSON—LATE 1934 DE LUXE SEDAN; built-in trunk, etc.; like new thruout; sacrifice for $395. Terms, $95 down. 1649 S. Pulaski-road, Rockwell 4422.

HUDSON—'34 DE LUXE SEDAN; BEAUTIFUL GRAY FINISH; DUAL EQUIPMENT; RADIO. LIKE NEW THRUOUT. A REAL BARGAIN. 6832 STONY ISLAND-AVENUE.

— — HUDSON—1934 SEDAN, $525 — —
Used so little looks like new.
5701 BROADWAY BUICK CO.

JORDAN—SEDAN, 1932 DE LUXE MODEL. Finish is bright and shiny. Luxurious upholstery. Excellent tires. Has a sweet running motor. Will not remain long at $285. Studebaker Branch, 3822 Lawrence-avenue.

LAFAYETTE—'35 SED.; LUSTROUS JET black finish, very low mileage, only..$495. CHEV. DLR., 1111 Chicago-av., Evanston.

LA SALLE 1936, $975
4 door 5 pass. de luxe touring used sedan; built-in trunk, all dual equipment, whipcord uphols.; beautiful green; white wall tires, radio, heater, just like new. Your car down, balance 12-24 months. 90 day guarantee.
OPEN EVERY DAY—9 A. M. TO 10 P. M.
State Auto Finance Corp.,
3939 Washington-blvd.

LA SALLE 1935, $825
4 door touring sedan, built-in trunk, beautiful black finish, high grade whipcord uphols., all dual equip., lots of extras. Your car down, bal. 12-24 months; 90 day guar.
OAK PARK AUTO FINANCE CORP.
"THE BIG STORE."
4618 WASHINGTON-BLVD.

LA SALLE '35s—2 LEFT
CLOSING OUT LAST '35'S IN TRUNK SEDANS. BOTH EXECUTIVE CARS AT TREMENDOUS DISCOUNTS.
FELZ, 1132 DIVERSEY.

LA SALLE '33 7 PASS.
Equipped with 6 wire wheels, side mounts. A-1 condition. Also '33 La Salle 5 passenger sedan, 6 wheels, side mounts, as low as $645.
2247 SOUTH MICHIGAN.

LA SALLE—'34 FLEETWOOD SED.; RADIO, htr., looks and runs like brand new; guar. $745. Easiest terms. Finance Co., 7615 Stony Island-avenue. Saginaw 6664.

LA SALLE—1930 4 DOOR SEDAN. Wonderful condition. $195. 7557 STONY ISLAND. BUTTERFIELD 1285.

LA SALLE—'33; 6 WH., V-8 TOWN SEDAN. Trk., white tires, low mileage; private party; must sac. $695. Buckingham 5157.

LA SALLE—1929 COUPE, 5 PASS. Safety lane approved. $145. 7320 STONY ISLAND. MID. 6403.

LINCOLN 1931 COUPE.
Custom Judkins body, 6 wire wheels, 2 mounted forward; $87 radio; mechanically perfect; 2 tone Beaver brown finish. Orig. cost $5,300, sacrifice for $295. 90 day guarantee. Terms.
Dodge Dealer, 2720 N. Cicero.

Lincoln '36 Convert. Sedan.
Used cust. 5 pass., 6 whls., sidemts., white wall tires, built-in trk., cost over $5,500; sac. Best offer or trade. Ask for Miss Shafer, 2441 S. Michigan.

Lincoln '34 Club Sedan.
Side mts.; A1 condition; $1,200. Terms. Packard Factory Branch, 1441 E. 75th-st. Open Sunday and Evenings. Midway 7272.

LINCOLN ZEPHYR—1936 SEDAN; USED as official's car. Substantial savings. Take $350 down, balance 24 mo. Slumbrich Motor Sales, 1711 W. 95th.

LINCOLN—1929 JUDKINS COUPE. A1 CONdition all around; must sell; 1 price only, $110. Ben Kolon, 4623 S. Turner-avenue.

LINCOLN ZEPHYR—1936; USED; BLACK, white wall tires, radio; like new. 611 S. Kenilworth-avenue, Oak Park. Euclid 6781.

LINCOLN — 1931 7 PASSENGER SEDAN. Full custom. Very good shape. $495. Terms. Trade. 2441 S. Michigan-avenue.

LINCOLN—1934 7 PASS. FULL CUSTOM sedan, side mounts, heater. Exactly like new. $1,195. Terms, trade. 2441 S. Michigan.

LINCOLN—'32 SEDAN, 8 CYL........$495
LOW-PRICE LARRY BURNS.
3838 NORTH WESTERN-AVENUE.

LINCOLN—'33 7 PASS. DE L. SEDAN; 6 wr. whls. Perfect in every detail. Chauf. driven. $795. Tms. 2505 N. Spaulding-avenue.

LINCOLN—'30 4 D. SED. LIKE NEW, $195. 7557 STONY ISLAND. BUTTERFIELD 1285.

LINCOLN—'32 V-12 7 P. SED.; 146 W. B., radio. $745. 5817 W. Lake. Aus. 0087.

NASH 6, $430
A GORGEOUS 4 DOOR SPORT SEDAN '34 AND A SPECIAL CUSTOM EQUIP. SPORT COUPE. MOST BEAUTIFUL SHOW CAR IN TOWN. $300 IN EXTRAS. POSITIVELY PRICED AS LOW AS $430.
FELZ, 1132 DIVERSEY.

Nash '32 Conv. Spt. Coupe.
Considerably above average; $300. Terms. Packard Factory Branch, 1441 E. 75th-st. Open Sunday and Evenings. Midway 7272.

NASH—1936 SEDAN 6, USED, GUNMETAL; a beauty; low mileage; radio, etc.; 4 mos. old, $550; terms can be arranged. 1647 S. CRAWFORD. ROCKWELL 4422.

NASH—6, NEWEST '35 DE LUXE SEDAN; guaranteed like brand new. Hasn't a mar. Also '32 sedan, $265. Terms to suit. U. S. AUTO FINANCE CO., 2535 N. Crawford.

NASH—8, '32, DE L. COUPE, 6 W. WHLS.; good condition; sacr. Rog. Pk. 5714.

OAKLAND—'28 SEDAN........$35
LOW-PRICE LARRY BURNS.
3838 NORTH WESTERN-AVENUE.

USED AUTOMOBILES FOR SALE.

BUY A
Healy Bargain
AND BE
Satisfied
Compare Our Prices!

'36 Chrysler Airstream; Radio, Overdrive, heater, trunk. Big disc.	
'35 Ford De L. Sedan; like new	$475
'35 Ford Coupe	$395
'35 Dodge Conv. Cpe., S. Mts.	$445
'34 Ford D. L. Sed., 6 w. w. s. mts.	$385
'34 Chev. Master 4 Dood Sedan	$425
'34 Ford De Luxe Coupe	$335
'34 Hudson Sedan	$475
'33 Olds De Luxe 4 Dr. Tour. Sed.	$385
'33 Plymouth Sport Coupe	$295
'33 Ford De Luxe 4 Dr. Sedan	$295
'32 Hudson 4 Dr. Sed.; like new	$295
'32 Rockne Sedan; like new	$195
'31 La Salle Sed., 6 w. w., s. mts.	$325
'30 Stude. Dict. Brough., 6 w. w.	$125
'29 Chevrolet Coach	$ 75

EASY TERMS, GOOD TRADE
HEALY MOTOR SALES
7601-7738 Stony Island
OPEN EVENINGS, SUNDAY.

BROADWAY BUICK

Buick '35-58 De Luxe Sedan	$695
Buick '35-48 De Luxe Sedan	675
Buick '35-41 De Luxe Sedan	650
Buick '34-67 De Luxe Sedan	650
Buick '32-67 De Luxe Sedan	395
Buick '31-87 De Luxe Sedan	250
Chrysler '33 Imperial 8 Sedan	375
Chrysler '29-77 Sedan, 6 Cyl.	75
Dodge '34 De Luxe Sedan	450
Ford '34 De Luxe Sedan	395
Ford '35 De Luxe Sedan	525
Ford '36 Tour. Sed. Used	595
Ford '29 Coupe, Just Rebored	75
Graham '34 De Luxe Sedan	450
Graham '30 Sed., exc. cond.	75
Hudson '34 De L. Sedan	525
Hupmobile '31 De Luxe Sedan	175
La Salle '33 De Luxe Sedan	650
Nash '29 Sedan, trunk	125
Olds '35 8 Sedan, radio, trunk	750
Packard '29 Sed., 6 whls., htr.	175
Pontiac '34 Sed., De L., htr.	475
De Soto '33 Sed., radio, htr.	375

BROADWAY BUICK
5701 Broadway. Long. 7700.

BARGAINS.

'36 Olds tk. sed. demo.		'35 Dodge tr. sed.	$665
'35 Olds 2 d.trk.	$665	'34 Nash 6 4 dr.	535
'35 Ford tudor	475	'34 Ford del. 2 d	375
'35 Ford conv.cp.	475	'34 Olds 6 2d tk.	515
'32 Nash 4 d.sed.	335	'32 Stude. sed.	325
'31 Ford tudor	175	'29 Ford sedan	85
'28 La Salle sed.	85	'29 Packard sed.	125
'34 Chev. 4 d.sed.	445	'34 Chev. bus cp.	435
'34 Olds 8 spt.cp.	485	'33 Olds tr.cp.6 w	425
'34 Pontiac sed.	495	'34 Ponit.2 d.sed.	475
'29 Essex sed. A1	125	'29 Essex coach	75
'33 Buick 67, 6w.	565	'31 Buick 50 sed.	245

50 others. $25 to $795. G. M. A. C. terms.
AJAX AUTO CO.
SAGINAW 1400. 7800 STONY ISLAND.

OLDSMOBILE SEDANS
Used 1936 4 door touring sedan, built in trunk, Philco radio, hot water heater, safety glass, electric clock, dual blast horns, wipers, visors, and lights. And '36 used 2 door touring sedan with built in trunk and full de luxe equip. as above. Also available '35 4 door touring sedans and 2 door touring sedans, built in trunk, safety glass, fully equipped. Now priced down to $525. Open Sunday and evenings. Your car down, balance 12-24 months; 90 day guarantee.
AUTO LOAN CORP.,
4635 WASHINGTON

OLDSMOBILES!!

1936 used sed., 6 cyl., trunk, htr.	$745
1935 sed., 8 cyl., radio, htr.	$745
1935 sed., 6 cyl., trunk, htr.	$665
1935, 2 door sed., trunk, radio, htr.	$665
1935 business coupe	$595
1934 sed., 6 cyl., trunk, htr.	$535
1934 sed., 8 cyl., trunk, htr.	$565
1934 2 door, 8 cyl., trunk htr.	$485

New car guarantees: very easy terms, 24 months to pay.
W-S. AUTO FINANCE CO.
7615 Stony Island-avenue. Saginaw 6664.

OLDSMOBILE 1936
4 door 5 pass. de luxe touring used sedan; built-in trunk; radio, heater, whipcord uphol. Also 1936 2 door de luxe used touring sedan; built-in trunk; priced down to $695. Your car down, bal. 12-24 mos. 90 day guar.
OPEN EVERY DAY—9 A. M. TO 10 P. M.
State Auto Finance Corp.,
3939 Washington-blvd.

OLDSMOBILE 1935
[8 TO CHOOSE FROM—ALL COLORS.]
De Luxe Coupes, Touring Sedans, built-in trunks, radios; just like new; low as $525. Your car down, bal. 12-24 mos. 90 day guar.
OAK PARK AUTO FINANCE CORP.
"THE BIG STORE."
4618 WASHINGTON-BLVD.

OLDSMOBILE—1934 2 DOOR TOURING 5 passenger sedan; built-in trunk, radio, heater, many extras. Also 1934 2 door 5 pass. sedan; like new thruout. Low as $485. Your car down, balance 12 to 24 months.
2954 and 2921 Lawrence-av.
Passen Motor Sales, Dodge-Plymouth.
3737 North Western-avenue.

OLDS. '35 TRUNK SEDAN.
1 LEFT OVER TO CLOSE OUT. SAVE $450. IT'S PRACTICALLY NEW.
Dodge Dealer, 1132 Diversey.

OLDSMOBILE 1935
6 cylinder, 5 pass., 2 door Sedan; built-in trunk, safety glass all around, heater, etc.; positively new car guar.; priced to sell. STEELE OLDS, 2484 MILWAUKEE.

OLDSMOBILE—1934 4 DOOR 5 PASS. SEDAN; built-in trunk, hot water heater, finished in black. Positively like new; $495; 90 day guar. Terms. Trade. Capitol Auto Finance, 2235 S. Michigan.

OLDSMOBILE—NEWEST 1935 TOURING sedan; hardly used; built-in trunk, knee action; truly like brand new; also 1933 de luxe sedan; only $295; terms to suit. U. S. AUTO FINANCE CO., 2535 N. Crawford.

OLDS—'36 4 DR. T. SED.; USED. BIG SAV. $150 OR YOUR CAR DOWN, E-Z TERMS. WALTON FINANCE. 940 MILWAUKEE.

OLDS.—6 LATE '34 DE LUXE SED., LIKE new. Dual equip. Mech. perf. Priv. $475. A. Smith, 4734 Superior, Mans. 9842.

OLDSMOBILE—6 SEDAN; TOUR.; TRUNK; '33. CAR DOWN, BAL. 12-24 MONTHS. FITZPATRICK'S. 7727 S. ASHLAND.

OLDSMOBILE—1931 SEDAN........$195
LOW-PRICE LARRY BURNS.
3838 NORTH WESTERN-AVENUE.

OLDSMOBILE—1935 8 CYL. DE LUXE SED. Like new. Must sell at once. Mr. Moore. Juniper 4293, or Har. 8760.

OLDSMOBILE—'35 8 TOURING SED. $780. KAILER-YOUNGQUIST. 5043 Broadway.

OAKLAND—SED.; '29; FINISH. MECH. cond.; gd.; $100. Own. Buc.9867 or Col.6236

PACKARD 1936, $875
Model 120, 4 door 5 pass. de luxe touring used sedan; built-in trunk, dual equip., whipcord uphols. This car positively same as new. Car dn., bal. 12-24 mos.; 90 day guar.
OPEN EVERY DAY—9 A. M. TO 10 P. M.
State Auto Finance Corp.,
3939 Washington-blvd.

PACKARD 1936, $945
Model 120 de luxe 4 door used sedan, beautiful special finish, trunk comp., trunk rack, chrome discs, all dual equipment. YOU WOULD CALL this car BRAND NEW. Your car down, bal. 12-24 months; 90 day guar.
OAK PARK AUTO FINANCE CORP.
"THE BIG STORE."
4618 WASHINGTON-BLVD.

PACKARDS.

1929 5 pass. sedan	$ 95
1929 7 pass. sedan	135
1930 5 pass. sedan	245
1930 club sedan	275
1931 sport coupe	295

Terms, 20 months; trade.
TWERDAHL PACKARD,
2200 DIVERSEY. BRUNS. 8300.

Packard 1936 Sedan
New series 120. 4 door, trunk, radio. Used. Special finish. 1 left over. To close out, at a tremendous saving.
FELZ, 1132 DIVERSEY.

— — — — PACKARDS 120'S — — — —

'36 touring sedan, used; low mileage	$975
'36 5 pass. tour. coupe, full equip.	925
'35 club sedan, heater, spot lite, etc.	750
'35 coupe, radio, trunk rack, etc.	695

5344 W. CERMAK-RD. CICERO 233.

Packard '29 Sedan, $95.
Lt. 8, 5 p.; 3 to choose from. Act quick. Hill Motors, 640 Madison-street, Oak Park.

PACKARD—1930 MODEL 7-33 LIGHT 8 DE L. 4 dr. sedan; 6 w. w., side mts., trunk rack, good tires; orig. fin. Very clean..$175
2515 MILWAUKEE-AVENUE 2515

PACKARD—'29 SMALL 8 CLUB SED. $87.50
LOW-PRICE LARRY BURNS.
3838 NORTH WESTERN-AVENUE.

PACKARD—'31 DE LGT. 8 CLUB SED., 6 whls., trunk, $285. 6811 S. Halsted.

PACKARD—1936 120 B TRUNK SEDAN; used; lib. dis. Dealer's car. 7637 S. Halsted.

USED AUTOMOBILES FOR SALE.

FORD
Motor Sales Company,
Lincoln Retail Division.

BUICK 1934 4 door Sedan; a car that has had wonderful care and shows it. Fully dual equipped; very, very clean....$625

LINCOLN-ZEPHYR 1936, used; practically a new car at a tremendous saving. Buy with confidence from a Zephyr dealer....$1,100

FRANKLIN 1932 V-12 5 passenger Victoria. One of the last built—and one of the finest. This car has had exceptional care; equipment, upholstery, etc., is the finest....$450

CHRYSLER 1934 6 passenger Airflow sedan; excellent deep maroon finish, leather trimmed upholstery. A very clean automobile in perfect mechanical condition....$650

LINCOLN 1934 convertible coupe. Custom built. A stunning sport model, finished in pearl grey with matching fenders and metal covered side mounts, blue wire wheels, white wall tires. Special 145 inch wheel base. The kind of a car you'll find at the auto show. Price means nothing until you see the car.

LIBERAL TERMS.
2229 S. MICHIGAN-AV.
Also 2220 S. Michigan-av.
Calumet 7340 and 7346.
Branch stores at
1822 Ridge-av., Evanston. Rogers Pk. 8842.
535 Madison-st., Oak Park. Mansfield 7700.

EVANSTON
DE SOTO AIRFLOWS
1934S, 1935S, 1936S [USED].
COUPES AND SEDANS.
We have 7 of these beautiful cars that have been driven only a few thousand miles. Equipped with overdrive, radios, heaters, etc. Priced from $445 to $795 and Big Discount on 1936 Cars.
Guaranteed by
BERNARD & LEE, INC.,
AUTHORIZED DE SOTO DEALER.
1038 Chicago-avenue. University 2127.

LOW PRICES.

'29 Ford coupe	$50
'29 Chevrolet coach	75
'30 Chevrolet sedan	95
'29 Chevrolet sedan	85
'29 De Soto coupe	95

SOUTHWEST CHEVROLET, INC.
9220 S. ASHLAND-AV.

BUY A CAR WITH A
"Safety Lane" Sticker
at Ruby's
1935 CHEVROLETS, ALL MODELS, READY FOR IMMEDIATE DELIVERY.
125 OTHERS, $85-$585
RUBY CHEVROLET, INC.,
7158 STONY ISLAND-AVENUE.
USED CAR DEPT. DOR. 2310.

PACKARDS
38 Outstanding Packard buys at
Packard So. Shore Branch.

'34 Packard 1101 Club Sedan; small 8; new car appearance, reconditioned, guaranteed; side mounts. This remarkable model only....$1,150

'32 Packard 902 Club Sedan; small 8; 4-door; very clean; ready to go; equipped....$550

PACKARDS 120s
We offer twelve very choice 1935 and 1936 models [used] all first class condition, guaranteed; sedans, sport coupes, touring coupes; various colors. These available from....$775 to $1,000
24 Other Packards. All Prices.
1441 E. 75TH-STREET.
Open Sunday and Evenings. Mid. 7272.

PACKARD 1936 BARGAINS.
Model 1408 12 cylinder 7 passenger sedan, used, 6 w. w., white wall tires, radio, heater, complete equipment, driven very little.
Model 1402 standard 8 7 passenger sedan, used, 6 w. wh., white wall tires, radio, complete equipped; cannot tell from new.
Model 120 touring sedan, used, radio, special paint; built-in trunk; driven little.
These cars have been driven by company officials and must be sold at once. Tremendous discount. See them today.
BEST VALUES IN TOWN.
HILL MOTORS,
640 MADISON, OAK PARK.
Largest Packard Dlr. in Ill.
Open evenings and Sundays.

PIERCE-ARROWS.
1933 Town sedan; 1st class condition...$650
1931 5 pass. sedan; very clean........ 325
Packard Factory Branch, 1441 E. 75th-st. Open Sunday and Evenings. Midway 7272.

PIERCE ARROW—'34 12 5 PASS.; PRIvate pty.; only broke in; orig. pr. $4,500; pr. $1,500; terms arranged. 6344 S. Carpenter.

Plymouth, Real '35, $465
5 LEFT OVER TO CLOSE OUT. TRUNK SEDANS, SEDAN TWO-DOORS, COUPES ALL ON FLOOR. COUPE POSITIVELY PRICED. ALL FULLY WARRANTED, LOW AS
$465.
Dodge Dealer, 907 Diversey.

Plymouth De Luxe 1936
4 door 5 pass. touring used sedan; built-in trunk, all dual equip., radio, heater. Also '35 de luxe touring sedan; built-in trunk, all dual equip.; priced down to $475. Your car down. balance 12-24 months; 90 day guarantee.
OPEN EVERY DAY—9 A. M. TO 10 P. M.
State Auto Finance Corp.,
3939 Washington-blvd.

PLYMOUTHS
1935 4 door de luxe sedans; air wheels; choice of color and upholstery. Also '33 sport rumble seat coupe; air whls. Low as
$365
Your car down, balance $25 per month.
Dodge Dealer, 2720 N. Cicero.

PLYMOUTH—1934 4 DR. 5 PASS. DE L. sedan. Also 1934 2 dr. de luxe sedan; no-draft vent., safety glass, knee action, air wheels; low as $395; guar.; terms, trade. McFADDEN MOTOR SALES. 70 OTHER MAKES AND MODELS, $50 UP. DODGE-PLYM. DEALER. 2810 MADISON.

PLYMOUTH—1936 DE LUXE TOURING sedan; built-in trunk; used; brand new condition thruout; dual equipment, etc. Priced special for SALE today. Rad. 2708, Kroll-Dodge, 7215 S. Halsted.

PLYMOUTH—LATEST '35 COUPE, PRACTIcally new tires; looks and runs like a new car. Sacrifice for only $445. Guaranteed. BENDER-RIEGER, INC.

PLYMOUTH DEALER, 933 WASHINGTON.
PLYMOUTH—1935 DE LUXE 2 DR. TOWN sed. A blue seal car. Priced for quick sale. DODGE—Direct Factory Dealer—PLYMOUTH. 2300 W. 63D. PROSPECT 0024.

PLYMOUTH—'35 DE LUXE COUPE....$445
$45 DOWN. 30 MONTHS TO PAY.
1936 LICENSE INCLUDED.
2491 MILWAUKEE-AV. BELMONT 1621.

PLYMOUTH—'35 DE L. TOUR. SED..$525
$45 DOWN. 30 MONTHS TO PAY.
1936 LICENSE INCLUDED.
1930 MILWAUKEE-AV. ARMITAGE 9167.

PLYMOUTH—1936 4 DOOR SEDAN; USED, fully equipt., must sell $595. Take small down payment, balance to suit. 2424 MILWAUKEE.

Plymouth 1934 Coupe, $345.
4511-33 LINCOLN-AVENUE.

PLYMOUTH—'35 DE LUXE 4 DR. SED., trunk, radio, heater, gun metal; low mile.; must sell; priv. 2005 Washington-boulevard.

PLYMOUTH—'36 USED, 2 DR. SED.; TNK., radio, htr.; orig. cost, $875. Now only $645. Easy tms. 7615 Stony Isld. Sag. 6664.

PLYMOUTH—1934 SEDAN, COACH, COUPE. LOW AS $375. CAR OR $75 DOWN. FITZPATRICK'S. 7727 S. ASHLAND.

PLYMOUTH—1934 4 DOOR SEDAN. ORIG. finish, tires. Reconditioned. Like new. $415 Plymouth Dealer, 2515 Milwaukee-avenue.

PLYMOUTH—'34 4 DR. DE L. SEDAN; beaut. gunmetal finish, dual equip.; $425. PLYMOUTH Dealer. 2515 Milwaukee-av.

PLYMOUTH—1933 4 DR. SEDAN. EXCELlent condition thruout, today only, $345. Rad. 2708, Kroll-Dodge, 7215 S. Halsted.

PLYM.—'36 TOUR. SED.; USED; BIG DISC. $100 OR YOUR CAR DOWN. E. Z. TERMS. WALTON FINANCE. 940 MILWAUKEE.

PLYMOUTH—1933 4 DR. SEDAN. EXCELlent condition thruout, today only, $345. Rad. 2708, Kroll-Dodge, 7215 S. Halsted.

PLYMOUTH—'35 SEDAN........$475
$5 OR YOUR CAR DOWN. E-Z TERMS. WALTON FINANCE. 940 MILWAUKEE.

PLYMOUTH—'29 SEDAN........$35
LOW-PRICE LARRY BURNS.
3838 NORTH WESTERN-AVENUE.

PLYMOUTH—P. D. '33 CONV. COUPE. NEW paint job; new top; mech. perf., $359. De Soto-Plymouth Dealer, 2633 Madison.

PLYMOUTH—'32 4 CYL. COUPE........$235
LOW-PRICE LARRY BURNS.
3838 NORTH WESTERN-AVENUE.

PLYMOUTH—LATEST '35 DE L. 4 DR. SEdan; radio; sac. $485. 5461 W. Harrison.

PLYM.—'35 COACH, $445; ALSO '35 SED. Newberry Bargains. 1025 North Clark.

PLYMOUTH—'32 4 DOOR SEDAN; EXC. conditon; sacr. $235. 3717 N. Western.

PLYM.—'32 SED. RUN FEW MLS. MUST sell quick. Calahan, 5939 N. Artesian.

USED AUTOMOBILES FOR SALE.

Before You Buy
Anywhere See These
SPECIALS!

Dodge '32 cpe., rum. st.	$245
Ford '35 tudor	395
Chev. '34 Master 4 door	415
Ford '34 de l. 4 dr., rad.	415
Ford '35 convert. sedan	535
Buick '35 4 dr. trunk sed.	695
Ford '36 tudor, used	510
Plymouth '35 de l. 4 dr.	525
Ford '36 de luxe fordor; trunk; used	645
Plymouth '35 2 dr. trunk	510
Ford '36 conv. sed., used	665
Auburn '31 4 dr. sedan	185
Ford '35 fordor de l., trk.	525

VERY LIBERAL TRADES AND TERMS.
GLENN E. HOLMES, Inc.
Ford, Zephyr Dlr. Estab. 33 yrs.
30 West Lake. Ran. 7171.
Also at our lot, 7445 Stony Island.
Open Eves. and Sunday.

Small Dealer Selling Out.
MUST BE SOLD TODAY.
Ford '32 coach. Chev. '28 coach.
Ply. '32 coach, radio. Dodge '28 coupe.
Cars low as $45. A1 cond. 5128 N. Albany

PLYMOUTHS 1936
Used 4 door de luxe trunk sedan, dual horns, wipers, tail lamps, safety glass, heater. Plymouth buyers come in and see our large selection. Now on floor 4 door trunk sedans, 2 door trunk sedans. All are de luxe models, full dual equip. Showing also 1935 models. All our cars like brand new and offered at tremendous discounts. New low prices now in effect. Priced down to $445. Liberal trade in on your car; 90 day guarantee; 12-24 months on balance. Open evenings.
AUTO LOAN CORP.,
4635 WASHINGTON

PLYMOUTH COUPE.
1935—$465.
Also:
'35 Plymouth sedan.
'35 touring coach.
'34 Plymouth sedan.
'33 Plymouth sedan.
'32 Plymouth coupe.
PRICED LOWER THAN PRESENT MARKET
FELZ BARGAIN COUNTER
3542 N. CLARK. ¼ BLK. S. CUBS' PARK.

PLYMOUTH '35, $475
SPORT COUPE.
De luxe with rumble seat, radio, etc.
4 Door De Luxe Tour. Sedan.
Built-in trunk; dual equipment; radio. Also '34 sedan. Like new, $395.
YOUR CAR DOWN, BALANCE 12-24 MOS.
BURKE—Plymouth
6733 S. WESTERN

PLYMOUTH 1934 COUPE.
Radio, rumble seat, dual equipment. Also '34 Plymouth P. D. coupe in perfect shape. As low as $345.
INDEPENDENT MOTORS,
2700 MADISON-STREET.

PONTIACS—PONTIACS.

1936 SEDANS, TRUNK, USED	DISCOUNT
1936 COACH, TRUNK, USED	DISCOUNT
1934 SEDAN, SIDE MOUNTS	$525
1934 COUPE, RUMBLE SEAT	$425
1933 SEDAN, PASS FOR NEW	$395
1930 SEDAN OR COACH	$125
1929 SEDAN OR COACH	$95

EDGAR FITZPATRICK, INC.
PONTIAC DEALER. 7727 S. ASHLAND.

PONTIACS 1936 6 AND 8S
Demonstrators and executives cars, all models
Closing Out Below Cost
While they last, also 1935, all models.
PONTIAC, 7715 S. HALSTED.

PONTIACS.

1936 Master De Luxe 6 Sedan, demo.	Disct.
1935 De Luxe 8, Trunk, Sedan, radio	$695
1935 De Luxe 6 Sport Coupe, radio	675
1935 De Luxe 8, 2-door sedan	625
1933 De Luxe Sedan, side mts.	395

Northwest Auto. 3801 LAWRENCE-AV.

PONTIAC—8 '34 4 DR. GREEN SED.; LIKE new; Philco radio; fan. Very low mil.; Decker lock, 3 horns, 6 gd. tires; $435; no trades. Scott, 435 Wrightwood-avenue.

PONTIAC—'27 SEDAN........$25
LOW-PRICE LARRY BURNS.
3838 NORTH WESTERN-AVENUE.

PONTIAC—COUPE, 36, USED, PRIVATE party; will sacrifice or will trade equity for another car. Ravenswood 1365.

PONTIAC—1929 SEDAN........$65
LOW-PRICE LARRY BURNS.
3838 NORTH WESTERN-AVENUE.

PONTIAC—LATE '30 RUMBLE SEAT CPE.; exc. cond.; need money; $125. Pen. 5278.

PONTIAC—'30 COACH, CLEAN CAR...$95
7158 STONY ISLAND.

PONTIAC—'29 DE LUXE SEDAN; EXC. cond. thruout. Private. $85. 6851 Mich.

PONTIAC—1933 TOURING SEDAN. VERY reasonable. Private. 3938 S. California.

Reo Self Shifter 1935-'34
[6 TO CHOOSE FROM.]
Flying Cloud touring 4 dr. sedan; built-in trunk, dual equip., radio, htrs.; many other extras; low as $445. Your car down, balance 12-24 months; 90 day guarantee.
OAK PARK AUTO FINANCE CORP.
"THE BIG STORE."
4618 WASHINGTON-BLVD.

REO—LATEST '34 DE LUXE SEDAN; SELF-shifting; ... guaranteed ... Also 1931 Flying Cloud sedan ... U. S. AUTO FINANCE CO., 2535 N. Crawford.

REO ROYAL 8—'31 DE L. 4 D. SED.; 6 whls. ...

ROCKNE—'33 SEDAN; ORIG. DEEP BLUE finish ... every respect ... CHEV. DLR., 1111 Chicago-av., Evanston.

ROLLS ROYCE—CURRENT MODEL, custom, 4 ... 000 ... 2441 S. MICHIGAN, 2D FLOOR.

ROLLS ROYCE—'28 PHANTOM MOTOR. Seven Passenger Limousine; excellent condition ...

STUDE.—NEWEST '35 DE LUXE SEDAN; exceptional cond. ... new. Also '33 ... U. S. AUTO FINANCE CO., 2535 N. Crawford.

STUDEBAKER—SEDAN, 1931 DE LUXE dictator. ... are A1. ... Studebaker Branch, 3822 Lawrence-avenue.

STUDEBAKER—ROCKNE '33 CONV. CPE.; like new ... Sun. ...

STUDEBAKER— ... little sedan ...

STUDEBAKER—1934 DICTATOR 4 DOOR sed., cheap. ...

USED AUTOMOBILES FOR SALE.

LAWDER BROS.
Established 1890
*R. & G. SPECIALS
*R. & G. means Renewed and Guaranteed.
50 TO PICK FROM.

DODGE '30 4 door sedan	$200
FORD '36 Demonstrators	Great saving
FORD '35 de luxe 4 door sedan	$485
FORD '35 de luxe tudor sedans	$465
FORD '34 and '33 tudors and 4 door sedans, price down as low as	$265
FORD '32 cabriolet, perf.	$265
FORD '31, '30, '29 tudor coupes, sed.	$75 up
FORD '31 roadster	$145
LA SALLE 4 dr. sedan, side mts., A1	$165
LINCOLN-Zephyr '36 4 door, used	Bargain
PLYMOUTH de luxe rdstr., rumble seat	$285
PONTIAC '30 4 door sedan, new paint	$165

$5 DOWN $5
THE
Ford-Lincoln-Zephyr Dlr.,
6900 VINCENNES-AV.
1 BLOCK WEST OF STATE-STREET.

We HAVE 43 Automobiles,
including Fords, Chevrolets, Pontiacs, Buicks, etc., many of which are worth twice the price we are asking, while they last.
SPECIAL TODAY
AT ONLY $49.50
$5 down; drive it home.
National Motor Car Co. 6445 S. Western.

Studebaker '36 President.
A 4 DOOR TRUNK SEDAN, OVERDRIVE, RADIO, HEATER, USED. 1 LEFT TO CLOSE OUT AT A TREMENDOUS DISCOUNT. PHONE CLIFF THAYER, WELL. 7802.

STUDEBAKER '31 SEDAN.
Best buy in city; $175. Terms. Packard Factory Branch, 1441 E. 75th-st. Open Sunday and Evenings. Midway 7272.

TERRAPLANE—'34 SEDAN........$395
$5 OR YOUR CAR DOWN. E-Z TERMS. WALTON FINANCE. 940 MILWAUKEE.

TERRAPLANES—1935 SEDAN; ALSO 1934 COACH; LOW AS $395. TERMS-TRADE. FITZPATRICK'S. 7727 S. ASHLAND.

TERRAPLANE—'33 COACH, A-1, $235. Mrs. R., 5125 Dorchester, Hyde Pk. 3919.

WHIPPET—1929 4 CYLINDER COACH; mech. perfect; $50; priv. 2345 W. 24th-pl.

WILLYS-KNIGHT—'31 4 DR. SEDAN..$165
LOW-PRICE LARRY BURNS.
3838 NORTH WESTERN-AVENUE.

WILLYS—'36 77 4 DR. SED.; USED; radio; $445. Miller Chev., 1810 Irving Pk.

WILLYS—77 DE LUXE SED. 1936 DEMO. Willys Dealer, 2412 S. Michigan-avenue.

MOTOR TRUCKS.

For Sale.
PANEL
CLEARANCE SALE
Late models, '35s-'34s-'33s, Ford, GMC, Chevrolet, International, and others, ½-¾ and 1½ ton. See the city's largest selection. Fully reconditioned and ready to go.
$50 TO $400
GENERAL MOTORS TRUCK CO., FACTORY BRANCH.
525 S. WABASH. CAL. 4545.
OPEN EVES. TILL 7. SUN. TILL 2.

TRUCK SPECIALS

'35 Ford 157" 10-ply duals; stake	$525
'36 FORD 157" 10-ply duals; big disc.	
'34 Ford 157" 10-ply duals	$345
'31 Ford stake 8-ply duals	$245
'31 Chev. truck	$ 75
'29 Ford stake	$150

AUTHORIZED FORD DEALERS.
W. J. McCARRON, INC.
1132 N. Damen. Bruns. 9400

DODGE TRUCKS.
1935 1½ ton cab and chassis. Dual wheels, 8 ply tires, helper springs. Also 1935 ¾ ton panel. Both practically new. Your choice for $450. Terms to suit.
Dodge Dealer, 2720 N. Cicero.

FORD 1934 EXPRESS.
131 inch, 10 ply tires, helper springs, power brakes. Newly painted. Spic and span thruout. Price reduced for week-end special to $395. Good trade. Easy terms.
RUBY CHEVROLET, INC.
1422 E. 67TH-STREET. FAI. 9600.

International Dumps.
Small 1¼ yard, fine running, excellent dual tires, etc. Ready for work. Have 4, your choice, $300. Terms; no carrying charge. MACK TRUCKS, INC. 3300 Wentworth-av.

B.&W. Has the Bargains
1930s - to - 1936s.
Chevs., Fords, Dodges; panels, stakes, dumps. B. & W. Ford Dlr., 827 W. 35th. Yards 6080.

— — — — WHITE TRUCKS — — — —
Model 15B. 32x6 tires; good running cond. 10 trucks must be sold at once. Your choice, $65. Ruby Chev., used truck dept., 7158 Stony Island.

FORD—1936, WITH GRICO 4 WHEEL drive unit, 10 ply tires, air brakes, 6 yard St. Paul dump body. Only 1 mo. old. Can be seen on job. Call Victory 2780 Monday.

CHEVROLET—1936 HIGH STAKE, 1½ TON, duals, 157 inch wheel base, hydraulic brakes; practically new. $665. 4001 West Grand at Crawford.

STUDEBAKER TRACTOR AND TRAILER—sleeper cab, refrigerator body 18 ft., round nose; good cond. thruout; perf. tires. A steal at $650. 6102 Blackstone-avenue.

DIAMOND T TANK MILK TRUCK, 6 wheeler, 1,500 gal. capacity; cream bores on sides. Wonderful condition. By owner, 153 N. Liberty-st., Elgin, Ill. Elgin 6194.

FORD — PANEL 1933'S [3] TO SELECT from; all 4 cylinder models; guaranteed. A-1; terms or trade. WRIGHT, 242 W. 55th, 7701 Stony Island.

FORD — LATEST '31, 1½ TON, DUAL wheels, long whl. base, overload springs; like new. Must sac. $185. 5461 W. Harrison.

CHEVROLET—1½ TON PANEL 1930, LIKE new; sacr. at $100; suitable bakery or milk delivery. Lawndale 4768.

CHEV. '32 STAKE, LONG WHEEL BASE ...

DIAMOND T—MODEL 502, GOOD COND. ...

INTERNATIONAL—1930 1½ TON CAB AND chassis ...

CHEVROLET—'35 C. C. 157 W. B. ...

1933 DIAMOND T TRACTOR MODEL 351. ...

AUTOCAR TRUCKS, ...

DUMP TRUCKS—WHITE, 3 TON; SACRIFICE ...

DIAMOND T '31 DUMP ...

FORD—1929 1½ TON PANEL; PRIVATE ...

DODGE—1935 1½ TON, 161 IN. WHL. BASE ...

FORD—1931 1½ TON DUMP TRUCK ...

75 TRUCKS, $75 AND UP — EXPRESS stakes, panels, dumps. 3148 Ogden.

MOTOR TRUCKS.

For Sale.
PEDDLER TRUCKS
$65 TO $85.
"RUBY HAS THE TRUCKS."

'29 Fords, 1½ ton	$65
'29 G. M. C.'s, 1½ ton	65
'29 Chevs., ½ ton	85

15 TRUCKS TO CHOOSE FROM.
50 OTHERS.
STAKES, PANELS, DUMPS, EXPRESS. ALL MAKES AND MODELS.
RUBY CHEV., INC., USED TRUCK DEPT. 7158 STONY ISLAND. DOR. 2310.

FORDS-PANELS

1936 Ford pickup	$440
1934 De Luxe ¾ panel	365
1933 De Luxe ¾ panel	325
1932 De Luxe 4 cylinder panel	275
1931 De Luxe ¾ panel	195
1930 and 1931 Fords, 1½ ton panels; 18 to select from	125

LAWDER BROS.
6900 VINCENNES,
1 BLOCK WEST OF STATE-ST.

Mid-City Trucks Cost Less.
PANELS—TRACTORS—STAKES.
50 TRUCKS, ALL MAKES, AT
ROCK BOTTOM PRICES
WITH RED O. K. TAG.
MANY WITH BRAND NEW BODIES.

'32 Chev. furniture truck, duals	$195
'33 Chev. panel, ½ ton, perfect thruout	295
'35 Chev. 157 in. cab and chassis, duals	475
'34 G. M. C. 161 in. cab and chassis	425
'33 Inter. 140 in. cab, chassis, special	245
'29 Ford ½ panel, close-out	75
'35 Ford cab, chassis; duals; bargain	425

MID-CITY CHEVROLET. 1147 JACKSON.

Evanston Truck Bargains.

'34 Chev., ½ canopy	$385
'32 Stude. 2 t. cab and chassis	275
'31 Chev. ½ ton high stake pickup	165
'30 Chev. 1½ ton high stake	145
'29 Chev. 1½ ton stake	95

VOGEDING CHEVROLET SALES, 1111 Chicago-avenue, Evanston.

To Rent.
HAVE 1936 CHEVROLET PANEL ¾ TON truck with driver, $42.50 per week, or yearly lease. Phone Longbeach 1376.

PANEL OR STAKE TRUCKS—¾ TO 2 TON; perf. cond. Rent without driver by day, week, or year. Low rates. Delaware 7272.

Wanted.
TRUCK—'35-'36 1½ TON CHASSIS, CLOSED cab, 131 inch wheel base, dual tires, helper springs. Price must be right. Phone Glencoe 800.

FORD TRUCK—1½ TON, '33 OR '34; REAS. No dlrs. 5014 West End-av. Mans. 7841.

5 TON MACK DUMP TRUCK—PNEUMATIC tires. Call Delaware 2475.

Truck Trailers.
Fleet Repossessed Trailers for Unpaid Balance.
20 ft. open top tarpaulin, 5th wheel. 9.00/20 tires. New trailer guarantee.
18 ft. refg., 9.00/20 tires, sacrifice....$850
16 ft. open top, 8.25/20 tires........$475
B. & J. TRAILER CO., 3913 S. MICHIGAN.

Fruehauf 20 Ft. Rfg. Trailer.
Highway 22 ft. rd. nose reefer.
'36 Ford tractor, like new; sac.
827 W. 35TH. B. & W. YARDS 6080.

SEMI-TRAILERS—NO MONEY DOWN. NEW and used. Address C E 367, Tribune.

AUTOMOBILE HOUSE TRAILERS.

— — — — SEE IT TODAY — — — —
AMERICA'S GREATEST TRAILER VALUE.
Embodying many outstanding improvements. Everything you've wanted and could not find in any other Trailer.
PALACE TRAVEL COACH.
2325 SOUTH MICHIGAN.

DE LUXE HOUSE TRAILER—16 FOOT. Sleeps 4; furnished; mahogany trim; Venetion blinds; cost to build, $1,750. Sacrifice for $975. 3913 S. MICHIGAN.

SCHULTS TRAILERS, ALL MODELS, STEEL chassis, like new; '36 four passenger Covered Wagon; bargain. Tone Kimble. Hampshire, Ill. Phone 58.

RARE BARGAIN AT $500; DE L. CUSTOM built trailer, car optional. Your car in trade. 546 Duane-street, Glen Ellyn.

HOUSE TRAILER, COMPLETE, SPECIAL bargain, $375 or best offer; used 3 weeks. Owner, 5421 North Ashland-avenue.

COVERED WAGON DE LUXE; COST $879 July 13, 1936. Sell for $779 cash. 641 N. Stone-avenue, La Grange 2113, after 12.

FOR SALE—HOUSE TRAILER. $350, COST $650; factory built. 2024 South Wabash.

COVERED WAGONS — FACTORY DISTR. Terms. Trade. Rent. 2440 S. Michigan-av.

KOZY COACH—NEW MODELS, INSULATED; steel chassis; tms., trade. 2411 Michigan.

SCHULT HOUSE TRAILERS—$298-$695; 3 mod. 6052 Cottage Grove. Dor. 5543.

SILVER DOME TRAILERS—RENT, TRADE, terms. Also used. 2441 S. Michigan.

GILKEY — NEW MODELS ON DISPLAY; open eve., Sun. 2412 S. Michigan. Vic. 8216.

SCHULT TRAILERS—SLEEP 4, $295 UP. Nelson Hirschberg, 5133 Irving Park.

"CHERRIO" TRAILERS ARE DIFFERENT. 5224 N. Clark-street, rear.

CAMP TRAILER TENT—LIKE NEW; COST $495. Barg. Avenue 4182. 5801 Wilson.

NEW SILVER DOME — BIG DISCOUNT. Royal Trailers, 4654 Wash'ton. Man. 3464.

PIONEER TRAILER—100% INSUL.; BUILT in toilet; $495-$645. 2640 Michigan.

DE LUXE HSE. TR., SLPS. 4, RUN. WAT., elec. lts., $458. New dem. $438. Pal. 2768.

HOUSE CAR—FINEST EVER BUILT. BARGAIN. WALCKS, 724 EAST 44TH-ST.

NEW WELL BLT. 18 FT.—SLEEPS 4; steel frame chassis; priv. 1522 Wabash-av.

Utility Trailers.
ALL STEEL LUGGAGE TRAILERS; 3 SIZES. Ideal for hauling and touring; attachable to any car. Open eves. Sunday, Cal. 7022. NO MONEY DOWN. 10 MONTHS TO PAY. BELL TRAILER CO. 2452 S. MICHIGAN.

AUTO CREDITS.

$150 CREDIT CHEVROLET ... $35 ... floor.

$115 CREDIT FOR $60 CASH ON ANY model Chevrolet ... 1462.

$110 ... WORTH ... 5983.

AUTO TIRES.

WAREHOUSE BARGAINS IN 1936 TIRES ... TRADE-IN ... WHILE ... Sunday ...

... TO 50% ... Michigan.

AUTOS TO RENT AND WANTED.

DODGE—'36 SEDAN; RENT BY DAY OR week ... 3592.

... DRIVER ... 9612.

GARAGES FOR SALE AND TO RENT.

GARAGE BLDG. TO RENT—100X124, S. ... model to ... Grove.

GARAGE AND STOREROOM; SUITABLE ... 2189.

Princess in School

Princess Taka, third daughter of the emperor and empress of Japan, as she entered first grade of school for peeresses in Tokio.
[Associated Press Photo.]

AUTOMOBILE LOANS.

Buyers—Owners
These low rates and liberal terms apply to loans from this bank on new and used cars alike . . . to buyers who have not the full amount on hand to make a cash deal . . . and to owners who have use for money, too . . . for many another reason:

Amount You Want.	Total Yearly Charges.	Total Amount of Note.	12 Monthly Deposits.
$ 100	$12.08	$ 112.08	$ 9.34
200	19.00	219.00	18.25
300	23.04	323.04	26.92
400	29.00	429.00	35.75
500	35.08	535.08	44.50
600	41.04	641.04	53.42
700	47.00	747.00	62.25
800	53.08	853.08	71.09
900	59.04	959.04	79.92
1,000	65.00	1,065.00	88.75

We also make co-maker and collateral loans.

PERSONAL
LOAN & SAVINGS
BANK
81 W. MONROE. FRA. 5700
Come in - phone in - write in

CASH
in 10 Minutes
on your auto or truck.
20 MONTHS TO PAY.
AVERAGE MONTHLY COST LESS THAN $1.60 ON $100 LOAN.
DEAL DIRECT WITH OWNERS.
Private Consultation Rooms.
WINTER-HIRSCH
20 Years in Same Location.
1842 S. MICHIGAN
CALUMET 4290.
New West Side Location,
4653 W. MADISON
AUSTIN 1243.
A phone call will bring our representative.
UNDER STATE SUPERVISION.
PLENTY OF FREE PARKING SPACE.

AUTOMOBILES WANTED.

CASH FOR YOUR CAR.
Highest prices paid. We pay off your note or mtg. Give cash for your equity. No delay.
4647 WEST MADISON-STREET.
Phone COLUMBUS 7180 OR 7473.

MOST CASH FOR YOUR CAR. 5 MINUTE SERVICE. IF YOU CAN'T COME IN CALL US, WE'LL COME OUT. 7557 STONY ISLAND. FAIRFAX 1426.

$—$—$—$— CASH PAID —$—$—$—$
WE NEED USED CARS. ANY CONDITION.
3939 NORTH WESTERN. JUNIPER 4682.

HAVE 1930 FORD SEDAN; MOTOR LATEly overhauled, and $300 cash to trade in for late model Ford, Chevrolet, or Plymouth sedan. Call Rogers 2098 before 2 p. m. Sun.

WANTED—WRECKED OR USED CARS AND TRUCKS. CASH. LEVIN AUTO PARTS. 2015 SOUTH STATE-ST CALUMET 4400.

SEE OTHERS FIRST BUT WE PAY HIGHest prices for your car. Ready cash today. 6811 S. HALSTED-ST. Ph. Wentworth 2727

WANTED—CAR FROM PRIVATE PARTY. I have $100; what have you? Austin 5532. 5035 W. Chicago-avenue.

WANTED—USED OR WRECKED CARS OR trucks; CITY OR SUBURBS; HIGHEST PRICES PAID. MARTIN'S. DIVERSEY 2772.

'32 OR LATER CHEV., FORD, OR PONTIAC. All cash. Must be in good condition. Write list price. Address Y N 207, Tribune.

WTD.—CARS IN GD. COND. PAY HIGHEST cash prices. 5444 Broadway. Long. 5875.

WTD.—'32 OR LATER CHEV., PLY., DODGE from priv. pty. 6221 N. Western. R.P. 9191

'30 FORD SEDAN—SAFETY TESTED. 4138 N. Whipple. 7-8 p. m. except Sunday.

1936 DODGE SEDAN—FOR CASH; MUST be reasonable. Address K 428, Tribune.

WANTED—LATE MODEL CARS ONLY, FOR cash. W. J. McCarron, 1132 N. Damen.

WANT GD. LGT. CAR FROM PRIV. PARTY '29 or later. 3717 N. Western. Jun. 2350.

PRIVATE PARTY WANTS BEST 1935 Chevrolet for cash. Vincennes 3870.

PLYMOUTH—P. D. 1934 COACH. PRIVATE party. No dealers. Rogers Park 6149.

HAVE CASH FOR LIGHT CAR — ANY model. 2717 W. Madison. Ked. 2260.

CHEVROLET—'32 OR '33, GOOD COND.; will pay cash. 1046 Belden-av. Linc. 4201.

SELL YOUR CAR FOR TOP DOLLAR—See LARRY BURNS, 3838 North Western.

BEST LIGHT COUPE $100 CASH WILL buy. Address Y F 191, Tribune.

PRIVATE PARTY WANTS CHEVROLET, Plymouth or Ford. Pay cash. Rav. 8443.

'31 CHEV. COACH AND CASH FOR LATE model light sedan. South Shore 3855.

HAVE ALL CASH FOR GD LGT. CAR from priv. pty. 3950 N.Claremont.Irv.9060.

CARS AND TRUCKS WANTED—ALL MAKES models. Rep. 3205. 6424 S. Western.

NEED CASH—SEE STONE BEST PRICES for your car. 4852 Lincoln-av. Rav. 0774.

MOTORCYCLES AND BICYCLES.

WAREHOUSE SALE OF NEW BICYCLES—$14.95. Will consider terms. Open eves. and Sundays till 1 p. m. 1339 S. Cicero-av.

INDIAN CHIEF, $100; $5 DN., $2 WK. ALSO VL Harley. K. J. Henderson, 4841 Ogden.

HENDERSON—'31; MANY EXTRAS; SELL or trade for Ford. 2509 S. Trumbull-av.

HARLEY 74—A1 CONDITION, $45; ALSO one for $65. 3650 N. Kedvale-avenue.

BARG.—BOYS', GIRLS' BIKES; NEW, USED; Century Cycle, 3606 Lawrence-av. Op. Sun.

MACHINERY AND EQUIPMENT.

WOODWORKERS' MACHINERY—NEW AND used. Woodworkers, 222 S. Jefferson.

SHEAR—12'X3-16" D & K, MD. WM. H. Chresinger, 1241 Walton, St. Louis, Mo.

WANTED, FOR CASH—SPOT WELDER FOR light work. Palisade 4770.

COMP. LINE OF DRILLS, LATHES, SC. mchs., p. presses. Atlas, 114 S. Clinton.

WANTED—SMALL, CHEAP PUNCH PRESS, old broken OK. Address K 283, Tribune.

2 200 H. P. SCOTCH MARINE BOILERS, with stokers. Address T L 67, Tribune.

DEATH ON A HOLIDAY AGAIN

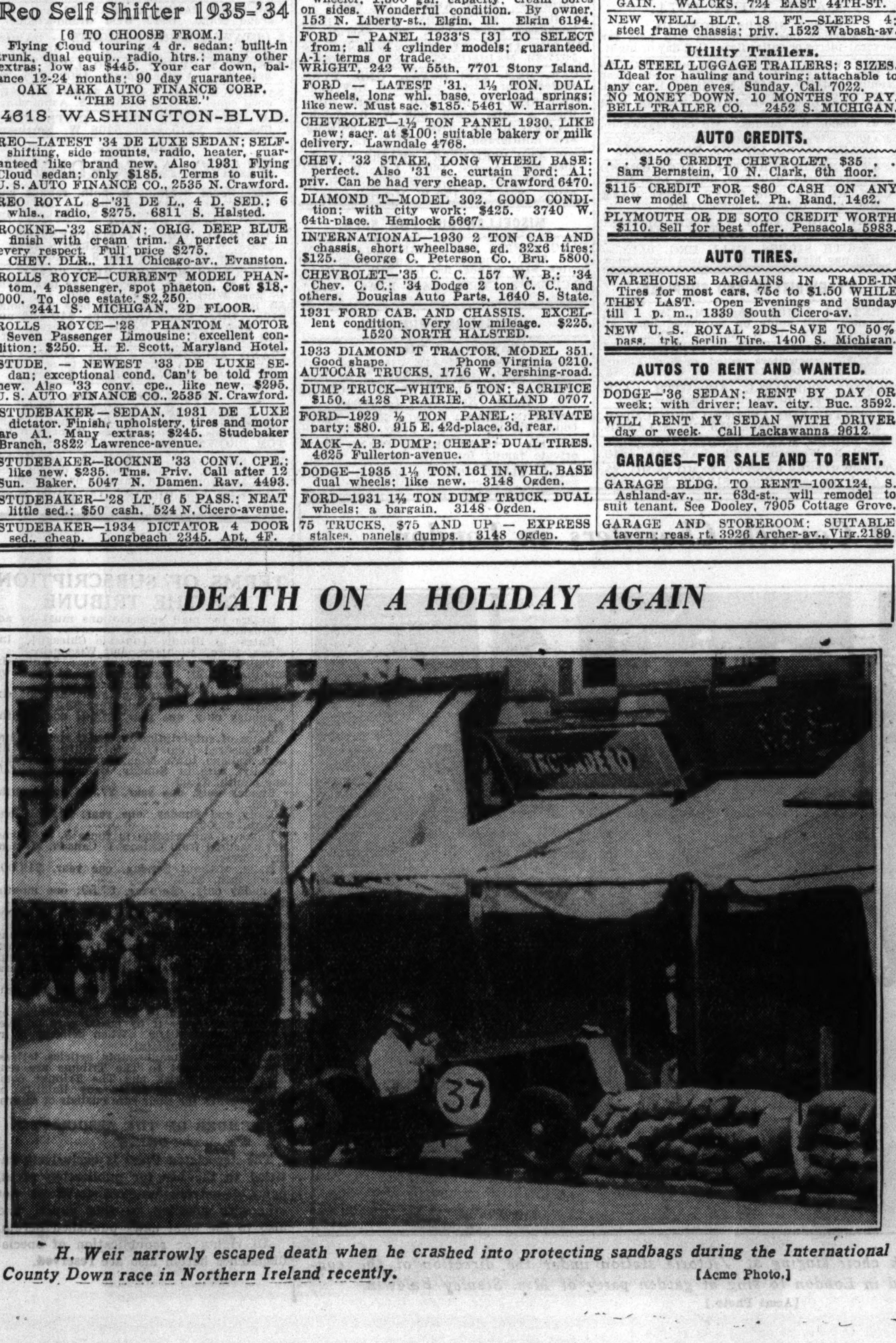

H. Weir narrowly escaped death when he crashed into protecting sandbags during the International County Down race in Northern Ireland recently.
[Acme Photo.]

MACHINERY AND EQUIPMENT.

AUCTION. AUCTION.
WE WILL ON
Tuesday, Aug. 18, 1936,
AT 11:30 A. M.
Sell at Public Auction the following Metalworking and Woodworking Machinery of the
Gurney Refrigerator Co.,
65 S. Brooke-street,
Fond du Lac, Wis.
145 Heads of Machinery.
Bliss Double Crank Presses, Punch Presses, Shaper, Lathe, Spot and Butt Welders, Drill Presses, Shears, Folders, Slitters, Brakes, Wire Machines, Forming Machines.
Sanders, Jointers, Saws, Foulders, Tenoners, Boring Machines, Shapers, Mortisers, Glue Room Equipment, Trucks, and numerous other items.
Descriptive circulars may be obtained at office of undersigned.
Samuel L. Winternitz & Co.,
AUCTIONEERS.
38 S. DEARBORN-STREET, CHICAGO.

— — — — NEW AND REBUILT — — — —
Electric Motors, Generators, Switchboards, Convertors, Safety and Oil Switches, Controllers, Compressors, Fans, Blowers, Exhausters, Electric Hoists, Unit Heaters, Speed Reducers, Pulleys, Centrifugal and Positive Type Pumps and Compressors, fully guaranteed and described in our new 75 page catalog. We buy, sell, rent, repair, and exchange. Fair prices, prompt service.
ARTHUR WAGNER CO.
701 W. Washington, Mon. 7410,
Practical Engineers for 30 years.

ELECTRIC MOTORS — GREGORY "HI grade, rebuilt" for reliability and economy; all standard makes and sizes; every machine a real bargain backed by a money back guarantee; also choice stock of generators, and gasoline engine driven generator sets, arc welders, air compressors, transformers, pumps, platers, V belt drives, fans, blowers, etc. Unexcelled rental and repair service.
GREGORY ELECTRIC CO.,
1601 S. Lincoln-st., Chicago. [Estab. 1893.]

JUST RECEIVED IN STOCK 100 2½ GALlon fire extinguishers, priced reasonable. 1 37½ KVA 3-phase, 1200 RPM, 220 volt generator, direct connected to Westinghouse turbine, condenser and switchboard. Lathes, Milling Machines, Electric Drills, Shapers, Punch Presses. 6x6 Curtis Twin Air Compressor; Welder, etc.
A. KRIEGER. 1369 W. LAKE-STREET.

CONTRACTOR SELLING OUT USED EQUIPment, mortar mixers, concrete mixers, 7 ft. capacity, carts, hoists, pumps, saw tables, Fairbanks-Morse gas engine type 2, 10 h. p. woodworking machine, American, Model 3 No. 10, steel frame, no power; threading machines, various sizes, hand operated ratchet type; other items. No dealers. Address Y X 528, Tribune.

A. C. AND D. C. MOTORS.
¼ to 1,000 H. P. M. G. sets, air compressors, platers, pumps, fans, blowers, all barg. We buy, sell, rent, repair., exch. all makes. Rockwood flat V belt drive DISTRIBUTORS.
BARGAIN: 150 h. p. Buckeye steam engine, d/c to G. E. 100 k. w. alternator.
Chicago Elec. Co., 1332 W.Cermak. Can.2900

FOR SALE—DUNTILE EQUIPMENT FOR building hollow cement blocks; two machines, conveyor and mixer, moulds and spray machine for coloring same. Cost over $7,500, good as new; will take $750. Terms, if responsible party. F. O. B. Chicago. Address Y P 297, Tribune.

. . . CONTRACTORS ATTENTION! . . .
For Sale—1 Jaeger 1 Bag Late Model Concrete Mixer on 2 Whl. Trailer; barg. 1 Portable Stiff Leg with Sheaves and Winch. 400 Screw Bldg. Raising Jacks, low as $1.60 each. L. Meitus Lbr. Co., 3800 S. Western. Laf.0074

AIR COMPRESSOR UNITS ¼ TO 40 H. P. All sizes pumps, fans, and blowers. 500 electric motors up to 150 h. p. in stock. We buy, sell, rent, repair, and exchange all types of equipment. Lea Electric Equipment Co., 359 W. Chicago-av. Sup. 0747.

— — — FOR SALE, AT A BARGAIN — — —
1 9x9, 6x6 Continental ice machine with 75 and 40 H.P. slip-ring motors; good condition, and starting equipment.
Advance Steel Salvage, 2600 Archer. Cal.6236

FAY AND EGAN 20 IN. PONY PLANER, Badger Packard variety saw, Northfield 8 in. joiner, B. & S. production Miller No. 12, 3 ft. brake, Gas Engine driven air compressor. Machinery & Elec. Mtr. Corp., 170 N. Halsted.

FOR SALE—100 AND 150 KW, 35 DEGREE C-W 250 V. 3 wire D. C. Dir. Con. Erie Ball 4 valve eng.; also 2-900 foot at 135 lbs. air C. P. T. Co. cr. comp. steam with or without condensers. Address Y A 291, Tribune.

ARC WELDERS—PUT ONE IN YOUR SHOP as low as $3.50 down. Increase your profits. Free demonstration. Apprd. by Underwriters Labs. Guaranteed. Canal 7330. K. O. LEE & SON CO., 337 S. WESTERN.

3 AND 5 TON BAKER ICE MACHINE. 5 ton York, 7 ton Lipman self contained, 3 ton York self contained, steam jacketed copper kettles and mixers.
SAVAGE BROS. 2638 GLADYS-AVENUE.

BOILERS—HI. PRESSURE.
Several Scotch marine vertical, economical and return tubular; delivered; engines, etc. E. J. MORGAN, SYCAMORE, ILL.

Steel Buildings or Plants.
BUYERS SELLERS TRADERS
IRON & STEEL PRODUCTS, INC.
RAILWAY EXCHANGE. CHICAGO.

20 IN. DRILL, $50; 16x6 LATHE COMP. $95; 1½ H. P. R. E. P. motor, $27.50; 20 in. V. G. shaper, $350; No. 3 Miller, $385; 15 in. shaper, $125. Motor drive for all mach. STEEGE, 18 S. CLINTON. STATE 1938.

MUST SACRIFICE COPPER AND STEEL steam jacketed kettles, powder mixers, bottle labeling and filling machines, filter presses, soap and chemical equipment, etc. Newman, 1051 W. 35th-st. Boulevard 1650.

OIL ENGINE AND GENERATOR, 2 HAISS Bucket Loaders, Portable Rock crushers, Hammermill Belt conveyor, gasoline driven sand pump on steel barge. Ph. Har. 5639. TRIANGLE ENGR. CO., 53 W. JACKSON.

NORTHWEST 105 CRANE AND DRAG., B-G and Haiss loaders. Cat. 30 and 60 tractors. ¾-¼ yd. shovels. 110-320' compressors. J. Wood, 53 W. Jackson. Wab. 1418.

SACRIFICE—EXHAUST FANS FROM CENtury of Progress—16 to 48 in.; like new. Pumps, blowers, air comp. and spray booths. Berns Specialty Co. 1015 W. Lake-st.

— — — — ARC WELDER — — — —
400 ampere Hansen Gas eng. welder, $500. Fifty other welders available guaranteed. Welding Engineering Co., Milwaukee, Wis.

A. C.-D. C. BLOWERS, FANS, EXHAUSTERS, MOTORS, PUMPS, GEAR REDUCERS, COMPRESSORS, LGE. STOCK, SELL-EXCH. LAMBERT, 656 WASHINGTON. MON. 3336.

MIXERS, GLASS LINED TANKS, COPPER steam jacketed kettles, gas steam boilers, filters, bottle filters, labelers, dryers, etc. LOEB, 618 W. LAKE. MONROE 5602.

BARGAINS.
in rebuilt Band Saw machines. Jones Superior Mach. Co., 1264 W. North-av. Bru. 3138.

NO. 3 KEMPSMITH MILL, 20 IN. BY 10 FT. Q. C. G. lathe taper att. 2 chucks, faceplates, No. 3 O.B.I. Consolid. press, No. 2½ punch press. J. Purze, 3100 Leland, Irv. 6583.

MACHINE SHOP—CONSISTING OF: 2 lathes, milling machine, shaper, 2 drill presses, etc. Wants work for same. What have you to machine? Taglin, 215 N. Desplaines.

WANTED—ALTERNATOR OR M. G. SET, deliver 800 to 1,000 cycles; prefer 110 volts; anything 1 to 10 K. W.; will pay cash. Phone Hartman, Haymarket 1524.

WANTED—ARC WELDING MACHINE; 300 amp.; gas engine driven. Phone Mansfield 9767 or write 4651 W. Harrison-street.

CONCRETE MIXERS, KOEHRING DANDY water tank, side loader steel wheel, 7 foot capacity. $100. Address Y X 529, Tribune.

PIPE THREADERS—ADJUSTABLE 4½ IN. to 8 in. Toledo make hand operated ratchet type, $75. Address Y X 75, Tribune.

JUMBO BRAKE TESTER—LATEST MODEL, used little. Sacrif. at $350. Cost $1,200. Fulton Market Garage, 1043 Fulton-street.

WORK BENCHES—50 NEW BENCHES, 2"X30", 6 TO 10 FT. LONG; IRON LEGS. 2140 WARD-STREET. DIVERSEY 6012.

BARG.—PAPER BALERS, 40 IN TOLKURST Extractor; low pres. Kewanee boilers. SMITH, 11741 BUFFALO. So. Chgo. 9094.

BELTING—CLOSING OUT; BEST QUALITY; all sizes; chrome and oak, half price. Phone Central 8707.

WE WILL BUY YOUR SURPLUS STOCK elec. motors and elec. eqt. Cap. 3171 or write Dahl Elec. Co., 2740 N. Crawford.

WANTED—50 TO 75 TON BACK-GEARED press; 6 to 8 in. stroke. Hub Stamping and Mfg. Co., 1212 N. Central Park-avenue.

—PORTABLE HOME SHOP MACHINERY— LARGE STOCK. BUY AND SELL. Machinery Dealers, 606 W. Lake.

HAVE FULLY EQUIPPED MACHINE SHOP. Suitable for production or experimental work. Reas rates. Address Y N 422, Tribune.

NO. 18 BLISS P. P. OBI, 1¾ STROKE, $100; 16x6 Putman lathe, taper att. comp., $110. MANDEL CAMRAS, 1132 W. LAKE-ST.

WILL PAY CASH FOR USED POWER PIPE threading machine. Address Y N 252, Tribune.

REPAIR, BUY, SELL GARAGE EQUIP., DIStributors, parts and serv. Calumet 5228.

FOR SALE CHEAP—2 SM. BOILERS AND 2 Barnstead water stills. Haymarket 7400.

USED BOILERS—HIGH AND LOW PRESsure; guaranteed. Phone Mansfield 1230.

VALVE REFACER, GAR. JACK, ACET. torch, devel. spray gun, bat. chgr. Reg.7344

WTD.—MAGNETIC SURFACE GRINDER, Diesel engs. Davenpt. auto., S.M. Greer Col.

FOR SALE—AN EXCELLENT ELECTRIC flat conveyor, 200 feet. Monroe 3560.

WANTED—MOTORS AND MACHINERY. PHONE LINCOLN 1819.

LAUNDRY AND DRY CLEANING MACHY. H. C. Keel Co., 700 Cermak. Canal 6283.

BEELINE FRAME AND AXLE MACHINE—Cheap. Nelson, 1431 Irving Pk. Lak. 5566.

SCALES SOLD AND REPAIRED, GUARTD. Columbia Scale Co., 2439 N. Crawford-av.

2 GOOD USED ELECTRIC HAND SAWS. Fra. 4357, or 222 W. Adams, Rm. 999.

WTD.—WHISK. VAC. FILLER, LABELER, filter, etc. Cash. Schiff, 308 W. Randolph.

WANTED—CADMIUM PLATING OUTFIT; complete. Ever-Tite Mfg. Co., Davenport, Ia.

NEW MICROMETER CALIPERS, SQUARES, gauges, tool boxes, etc. Lafayette 3435.

COMPL. SPRAYER SPRAY BOOTHS, CAR washer air comp. Trades. 801 Washington.

ARC WELDERS, $29.50; SPOT WELDERS, $12.95. 1150 N Clark. Diversey 0354.

BARG.—MOTOR ANALYZER, AIR COMP., headlite tester, lift, etc. Ph. Craw. 2362.

HOME FURNISHINGS.

(See Also Household Appliances.)

Central.

— — FURNITURE MART SAMPLES — —
BUXBAUM FURNITURE COMPANY,
154 EAST ERIE-STREET,
Second Floor. [TERMS.] Delaware 4781.

ORIENTAL RUGS—SAVE 40%—KERMAN, 20x13; Sarouk, 18x10; Kerman, 11x16; 800 oth. 29 E. Madison, R. 507. Ran. 6878.

BRASS BEDS, SPRINGS, ROCKERS. HOTEL CRILLON, 13th and Michigan.

Furniture and Dept. Stores.

TWO SHOWROOMS
CLOSING OUT
Grand Rapids Factory and Furn. Mart Samples
AT TREMENDOUS SAVINGS.
OPEN SUNDAY 10-5.
DEALERS AND PUBLIC INVITED.
2 pc. living room sets....$17 to $90
2 pc. maple living room sets.... 17 to 30
Odd sofas and love seats.... 15 to 45
Lounge chairs, all styles.... 6 to 25
Pull-up chairs, 100 to choose from 3 to 9
3 pc. bedroom sets various styles. 19 to 89
4 to 7 pc. bedroom sets.... 49 to 110
7-8 pc. dining room sets.... 25 to 89
9 pc. modern dining room set.... 65
8 pc. solid oak dining rm. set.... 55
5 pc. dinette sets, special.... 5 to 23
Twin studio couches.... 8 to 24
Desks and Bookcases.... 6 to 18
Wood beds, twin and full size.... 4 to 19
Odd Dressers, Chests, Buffets.
Chinas, dining tables.... 6 to 9
RUG BUYERS, ATTENTION!
9x12 Colonial, modern, oriental and Chinese designs....$ 7.75 to $45
9x12 solid tone, twist weaves.. 16.75 to 39
27 INCH RUNNERS, ODD SIZES, VERY HEAVY QUALITY.... 85C YD.
Carpets and Laying at Contract Prices.
201 E. Ohio
1 Blk. East of Michigan-avenue at 600 North
SECOND FLOOR. Del. 9020
WEST SIDE SHOWROOM,
4750 Washington
AT CICERO-AVENUE. COLUMBUS 9609.

471
E. OHIO-ST.
Two blocks south of Furniture Mart. Corner Lake Shore-drive and the lake. Chicago-avenue Navy Pier car to our door.
THE CHOICEST SELECTION OF
FURN. MART SAMPLES
JUST EXHIBITED AT THE
July Show
FOR SALE TO THE PUBLIC
40% to 60% Savings
Open today-Sun. 11 to 6 p. m.
2 pc. sets, sofas, sectional davenports, love seats....$29 to $89
Beautiful lounge chairs....$12 to $29
Graceful pull-up and occ. chairs....$3 to $12
Desks and secretarys....$9 to $39
Coffee, end, and occ tables....$3 to $12
7-8-9 pc. dining sets....$39 to $99
3-4-7 pc. bedroom sets....$22 to $89
Odd beds, springs, or mattresses....$5 to $12
Twin studio couches and divans...$12 to $29
5 pc. dinettes....$9 to $22
9x12 rugs....$7.75 to $69
OUR ONLY SHOWROOM IN CHICAGO.
HUDGIN. TERMS. DEL. 5824.

AT HALF PRICE. OPEN TODAY TILL 6.
Furniture Mart Samples
2 PC. PARLOR SETS....$29 to $69
7-8-9 PC. DINING SETS.... 29 to 89
6 PC. WAL. BEDRM. SETS.... 39 to 69
OAK AND WALNUT DINETTE... 10 to 29
RUGS, $9 to $39. CASH OR TERMS.
4453 W. MADISON

BEAU. PAR. SETS, $29.95; $1 DN., $1 WK. A. B. C. Storage, 2525 Madison. Op. eves.

South Side.

BARGAINS IN NEW FURN. AND RUGS.
BUY NOW BEFORE PRICES ADVANCE.
Largest Selections of Fine Furn. and Rugs.
100 Beaut. Am. Orient. Rugs...$15-$20-$25
150 Heavy Imported and Dom. Rugs.$35-$45
$125 Parlor, Bedroom, Din. sets....$35-$45
$150 Custom Built Parlor Sets....$39-$49
3 Rooms Furn..$125 4 Rms. De Luxe.$175
Cash or Terms; Open Eves. to 10; Sun. to 5
COME IN AND CONVINCE YOURSELF.
RAPP STORAGE & FURN., 5746 S. Ashland.

Warehouse Clearance Sale
UNCLAIMED RUGS AND FURNITURE.
SALE STARTS MONDAY, 9 A. M.
9x12 rugs as low as....$10
Parlor, bedroom, and dining room sets..$29
Studio Couches, Dinette Sets, Gas Ranges.
GOODMAN'S.
6821 SO. HALSTED-ST. Open evenings.

For Unpaid Storage Charges,
4 ROOMS, COMPLETE, $99.
ONLY $10 DOWN. BALANCE TO SUIT.
Allied Storage Warehouse,
4312 COTTAGE GROVE. NO BRANCHES.

DUNN BROS.
Storage Warehouses, Inc.
Midsummer sale, new and storage furniture. 9 pc. Duncan Phyfe dining rm. set at wonder- [illegible]

MIDSUMMER SALE.
[illegible]
NELSON BROS.,
6910 COTTAGE GROVE-AVENUE.

USED-RUGS-SAMPLE
[illegible]
950 Yds. Broadloom Carpets.
[illegible]

LINOLEUM LAID FREE!
[illegible]

HOME FURNISHINGS.

South Side.

Trade and Save at
South Side Furniture
Commission House.
Furn. Mart and Fcty. Warehouse Samples Below Cost.
[BUY NOW—PRICES GOING UP.]
MOD. PAR. SETS, VAL. TO $119....$39
MOD. PAR. SETS, VAL. TO $149....$49
MOD. DIN. RM. SETS, VAL. TO $98...$39
9X12 RUGS, VAL. TO $69....$17
3½ ROOM OUTFIT COMPLETE. INCL. RUGS, $149; WORTH $500.
2 Years to Pay—Open Sunday.
7090 Cottage Grove
[COR. 71ST-SOUTH CHICAGO-AVENUE.]

WE CAN AND WE WILL!
Give you the biggest values in the city of Chicago. We have 3 huge floors of furniture to select from—18 mos. to pay.
9X12 PERSIAN DESIGN RUGS....$8.95
2 PIECE PARLOR SETS....$39
7 PIECE DINING SETS....$29
4 ROOMS STORAGE FURNITURE....$95
Schwartz Bros. Storage,
7012 STONY ISLAND-AV.

$100 BUYS COZY 3 RMS. OF FURNITURE and linens. Modern apt. optional at $26 rental, porch furnished, including blooming flower boxes. Hyde Park 2356.

Southwest Side.

DINING RM., TWIN BED BEDROOM SET and piano. Call between 10 a. m. and 4 p. m. Sunday. 3125 West 55th-street.

North Side.

BUY NOW—WHILE PRICES ARE LOW.
Our Great
AUGUST SALE
Nationally Advertised Furniture and Rugs featured in this sale at discounts
Up to 50%
WE DELIVER ANYWHERE!
$ 69 "Kroehler" Living Room Suites....$39
$ 85 "Kroehler" Living Room Suites....$54
$125 "Pullman" Living Room Suites....$79
$ 85 "Moderne" Bedroom Suites....$40
$125 "Rockford" Bedroom Suites....$69
$125 "Rockford" Dining Suites....$69
$138 "Gulistan" Rugs, 9x12 2nd....$89
$ 75 "Wilton" Rugs, 9x12....$39
$ 45 "Bigelow" Axminster Rugs, 9x12...$24
CREDIT IF DESIRED.
Wallen-Fine Furniture Co.
3300-10 N. CLARK-STREET.
Open Tuesday, Thursday and Saturday Eves.

TO BE SOLD AT ONCE—THE ESTATE OF Mrs. M. A. Manning and add.; very reas. Down fill. liv. rm. pcs., Pers. and Chin. rugs, 11x16 fine Kashan, French boule commode, grandfather clocks, oil paintings, curio cab. Beau. inlaid 9 pc. diningrm. suite, breakf. rm. tables; 2 wal. bedrm. suites, gr. piano, secretary; objects d'art. Open Sunday till 7. Broadway Art Galleries, Inc., 5550 Broadway.

Chance for Young Couple.
WORTH $400, ALL FOR $129.
Beaut. parlor, bedroom, and din. sets; coil spring, innerspring mattress, lamps, rugs, tables, etc. All $129. Will sep. E-Z terms. GEO. EDLER STORAGE.
5820 N. Clark. Daily to 10 p. m. Sun., 5.

FINE PERSIAN RUGS
at unusually low prices. All types and all sizes; scatters to 12x22. New and used. H.C. Nahigian & Sons., Inc., Rug Cleaning Plant, 2522 Chicago-av. Bruns. 6110. Call Monday.

RUGS—SAMPLES .. USED .. NEW—FURN. 9x12 Hi. Gr. Rugs on sale at $22. Small size Rugs from $3. Modern Bedrm., Dining Sets, $39; Dinettes, $14; Studio Couches, $16
3531 N. CLARK-STREET.
Open Sunday, 11 to 5. Evenings to 9 P. M.

11X15 GENUINE ORIENTAL KERMANshah, Rose and tan combination. Perfect condition. Original price $2,300. Will sacrifice. No dealers. Phone Briargate 6227, Sunday after 10 a. m.

AUGUST CLEARANCE OF SAMPLE AND Unclaimed Furn.—Rugs. Must clear warehouse this month! Rugs, $12; Beds, Chests. 2735 LINCOLN-AV. Open Sun. and eves.

.... REMER STORAGE ....
STORAGE FURNITURE AND RUGS.
Par., Din., Bdr. Sets, $29-$39; Rugs, $15-20-25
5822-24 NORTH WESTERN-AVENUE.

FINE FURN. LGE. APT.—WILTON $25. 2 bedrms., parl. set, $35; gr. piano, vacuum. Din. and breakf. rm.; etc. Open Sun till 7. Broadway Art Galleries, Inc., 5550 Broadway.

MUST SELL 7 ROOM QUALITY FURN., like new; liv., din., bedr. furn.; rugs, stu. couch, rad., tables, lamps, imp. china, drapes. Home Furn. Sales start today. 434 Diversey.

MUST DISPOSE—6 RMS. EXQUIS. FURN., incl. 10x14, 9x12 rugs, $10; 3½ yd. length drapes; parlor, bedr., din. suites; dishes, etc. Home Furn. Sales. Starts 10 a. m. Buck.5589.

IMP. SAROUK 10.6X15.8—OTHER RUGS, lamps, grandfather's clock, odd furniture. Private home. Murphy, Phone Diversey 4440.

— STORAGE FURNITURE AND RUGS —
KANE STORAGE CO.,
2034 LINCOLN-AVENUE. OPEN EVES.

OVERSTUFFED DIVAN AND CLUB CHAIR with Ottoman, linen slip covers. Cost $600. Like new. $50. Buckingham 3779.

LEAVING CITY—SELLING COMPL. OR BY piece 6 rooms furn. cheap, incl. piano. 7200 N. Rockwell, 3d. Fleming. Bri. 5256.

GENUINE ORIENTAL RUG—LIKE NEW. 7x4, $20; 12x9, $30. Best qual. Wilton, 9x12, $15. Gordon, 4826 Sheridan. Today to 4

5 R. OF FURN.—EX. COND. RUGS. BRIC-A-brac, lamps, etc.; sacrif. all or part. Call 9 a. m. to 4 p. m. Buck. 5716 for appt.

FOUR GRAND AND REP. GR. PIANOS; perf. cond.; din. sets, bedr. sets, liv. sets, radios. Warner Storage, 3246 N. Halsted.

[illegible]

HOME FURNISHINGS.

South Side.

PUBLIC AUCTION
AN EXCEPTIONAL
TWO DAY SALE.
ESTATE OF RENE PEDRINI.
Removed to our gallery from his luxurious pent house at 467 Central Pk. West New York City and for other consignors will be sold at unreserved Public Auction.
TUESDAY AND WED., AUG. 11 AND 12.
EACH DAY AT 2 P. M. AND 8 P. M.
at 4818-20 Sheridan-road.
Public view Sun. and Mon., Aug. 9 and 10. Discriptive catalogue upon request.
BALDWIN GRAND PIANO.
Magnificent 20 pc. Venetian Bedroom suite [$10,000 appraisal]. 9 pc. aubusson gold leaf drawing room suite. 75 exquisite antique and semi-antique room size runners and scatter rugs in Kashans, eKrmins, Chinese Sarouks, Kazac, silk rugs.
MUSEUM CARVED IVORIES.
10 pc. English 18th century dining room suits, gold leaf and satinwood curio cabinets. Royal Vienna Plaque gold leaf table, Russian Bronzes, Lineages enamel, Tiffay Vases, Capsdi-Monte. Rare Sevres Urns and Lamps, Rose, Quartz and Agate Lamps.
PAINTINGS BY MASTERS.
A. Fabbi—Frank Howland—Montaque Flagg, N. A.—Hudson M. Kitchell—Van Boskerck—Howard Chandler Christy—Johann Berthelsen—P. H. Fleisher—Hamilton Hamilton—George B. Bogert, N. A. and others.
BLACK KNIGHT CHINA SERVICE FOR 12. [$1,200 appraisal.]
Wedgewood, Royal Daulton Lennox service Plates, Andirons, exquisite fire place, French and English Commodes, coffee tables, and occ. tables. Hd. painted screens. Victorian and Louis 15th gold leaf mirrors. 5 complete sets of imported taffets and Damask spreads and drapes. Hundreds of beautiful objet d'art and furniture. This sale is worthy the attention of those desirious of obtaining rare and beautiful additions to their homes, for Mr. Pedrini has traveled extensively and has collected rare objects from all the World Capitals.
SHERIDAN ART GALLERIES
Archie Shore Auctioneer Jac. Shore.

REPOSSESSED.
Several lots of good furniture now going at bargain prices. You can make your purchase by simply taking over these contracts and continuing small weekly payments.
$375 3-ROOM OUTFIT, $149.
$485 3-ROOM OUTFIT, $189.
$575 4-ROOM OUTFIT, $245.
This furniture all in first class condition.
WALLEN-FINE FURNITURE CO.
3300-10 NORTH CLARK-STREET.
BITTERSWEET 2339.

IN SCHAULER'S STORAGE.
We Must Clear Our Floors by Sept. 1.
3 Rooms Used Furniture, complete....$129
4 Room SAMPLE Furniture....$149
4 Room Hi-Grade Modern Outfit [New].$215
Will Separate, E-Z Terms. NO FINANCE CO.
85 Amer. and Impd. Rugs, $10, $15, $25, $35.
4642 N. Western. Op.evs.,Sun.

COMPLETE EXPOSITION SAMPLES FROM recent furniture style show. "Los Angeles Period Furniture Co." All Hollywood Designs; parlor, bedroom, dining and dinette sets, also hundreds of furniture and rug bargains included in August furniture and rug sale.
NELSON BROS.,
6310 BROADWAY.
Open eves. to 10 p. m. Sunday to 5 p. m.

MUST SAC. AT ONCE, BEAU. LIV. RM. furn., wal. din. r., 2 bedr. sets, twin bedr. set rugs, stu. couch lps., drapes, pict., etc. Home Furn. Sales starts today. 6356 Kenmore.

Northwest Side.

STREET WIDENING SALE—9X12 NEW MOhawk rugs, $15; parl., bedr., din. r. sets, $25 up; studio couches, dinettes, stoves, etc. Terms. Home Furn. Mart, 3660 Irving Park.

SACRIFICE 100 BRAND NEW BEDS, COIL springs, matts., $4 ea. Twin inner spring studio couches, $15. Chicago Bedding Co., 3327 Milwaukee-av. at Crawford. Pal. 1331.

BAER WAREHOUSE SACRIFICE SALE. Parl., dining, bedrm. sets, $27; 9x12 rugs, $10; studio couch., stoves; cash, terms. Open eves. 10, Sun. 1. Baer Stge., 1927 Milwaukee.

SELL. LIV. RM., DINETTE, BEDRM. RUGS, radio, occ. French pcs.; almost new; reasonable. Spalding 7872. 1708½ Humboldt-bl.

West Side.

FACTORY DISTRIBUTORS
Save up to 60% on samples.
$60 Parlor Sets now....$29
3 pc. Walnut Bedroom Sets....$32
7-8-9 pc. Dining Room Sets....$35
9x12 Wilton Velvet Rugs....$16
Twin Studio Couches....$14
5 pc. Oak Breakfast Sets....$12
OPEN EVES. 10 P. M., SUN. 5 P. M.
4535 WASHINGTON-BLVD.
CREDIT IF DESIRED.

IN TUFT'S WAREHOUSE.
$25,000 FURNITURE MART SAMPLES.
Parlor, dining, bedroom sets, $29-$39; imp. Am. oriental rugs, $15-$25. Cash or terms. ALLEN FURN. Open eves., 9; Sun., 5 p. m.
4444 WEST MADISON.

HOME FURNISHINGS WANTED.

FAIRFAX 2835
BEFORE YOU SELL.
PHONE M'LAUGHLAN.
WE PAY MORE FOR USED FURNITURE, RUGE, ETC. ENTIRE CITY SOLICITED.

Kedzie 1300
We pay more cash than any dealer for furniture, rugs, pianos, etc. [illegible]

PHONE ROCKWELL 6900.
BEST CASH PRICES FOR FURNITURE, RUGS, SEWING MACHINES, AND GRAND PIANOS.

LAKE VIEW 1071.
NORTH SIDERS PHONE US.
Just starting business [illegible]

LADY WANTS TO BUY OLD-FASHIONED furn., rugs [illegible]

[illegible]

MISCELLANEOUS FOR SALE.

[illegible]

TYPEWRITERS AND SUPPLIES.

[illegible]

HOUSEHOLD APPLIANCES.

Electric Refrigerators.

Edison's Refrig. Clearance.
of a limited quantity of 1936 new floor samples SENSATIONALLY REDUCED!
1936 "Meter-Miser" Frigidaire....$79.50
1936 6½ cu. ft. brand new refrigerator 69.50
1936 Crosley Shelvador.... 69.50
1936 General Electric Hot-Point.... 89.50
193 5New Norge famous Rollator.... 69.50
5 year guar. optional. Cash or terms.
Cold-Spot, 5 cu. ft., exchanged....$49.50
Kelvinator, 5 cu. ft., like new.... 49.50
Frigidaire, Norge, Kelvinator, recond.. 39.50
30 day exch. privilege. Buy with confidence.
Edison Warehouse Outlet,
766 W. Jackson-blvd.
Just East of Halsted. Open eves., Sun., 10-5.

SENSATIONAL SAVING!
Act now! While they last. Nationally known refrigerators manufactured by one of the largest refrigerator companies. 5 cubic foot 1936 models.
REGULAR LIST PRICE $139.50.
NOW $54.95.
[Pay as low as 15c a day].
All brand new. Fully guaranteed.
Also on sale—Norge, Frigidaire, Kelvinator, Electrolux, Grunow, Crosley at lowest prices.
MIDDLE WEST DISTRIBUTING CO.,
601 W. WASHINGTON. HAY. 3020.
9107 COMMERCIAL-AVENUE.
Open evenings. Sunday to 5 p. m.

SAVE UP TO 80%
75 LATE MODELS
Slightly used NORGES, CROSLEYS, ELECTROLUX, G. E., FRIGIDAIRES, ETC., at less than 2-3 manufacturers' cost; all reconditioned and guaranteed LIKE NEW. 15 ZEROZONES as is, $17.50.
220 W. HURON-ST.
OPEN ALL DAY SUNDAY.

FOR QUICK SALE.
Large, roomy electric refrigerators, $49.50. Double door porcelain interior; excellent condition; guaranteed. Terms $1 per week. WURLITZER, 111 S. Wabash. Open evenings.

— — — HOME OWNERS' SPECIAL — — —
Frigidaires, brand new, family size. Reduced $45; General Motors factory guarantee; no money down. 6544 S. Halsted-st. Open Tues., Thurs. and Sat. evenings.

NEW 1936 SAMPLES REDUCED—WESTINGhouse reduced $25, Electrolux reduced $35, Crosley reduced $25, G. E. reduced $50. Terms. Open eves., Sun. 712 W. Jackson.

REPOSS. NORGE, FRIG., KELV., ELECtrolux, $35. Some new '35 models, save $50. 2751 Milwaukee. Open eves., Sun., 11-4.

NEW 1935 REFRIG., $79; WAS $149; cannot adv. mfr.; used; 5 cu. ft., $35. 6835 S. Halsted. 11248 S. Michigan. Open eves.

FRIGIDAIRE USED, $35. ALSO KELVINAtor, $49. Open eves. 7741 South Halsted.

FRIGIDAIRE—MEDIUM SIZE, $50; GAS stove, $10. 3623 N. Drake. Keystone 9246.

Oil Burners.

FOR SALE—2 OIL BURNERS AND TANKS for hot water heat. A. Janef, 2234 South Oak Park-avenue, Berwyn, Ill.

WANTED—OIL BURNER; SUITABLE FOR 2 flat. 2332 Milwaukee-avenue. Arm. 0091.

ABC OIL BURNER. LIKE NEW. SACRIFICE $35. DIVERSEY 9110.

HARDING OIL BURNER—USED ONE SEAson. Comp. incl. tanks; $100. Rep. 6331.

Stoves.

BRAND NEW UNIVERSAL, CROWN, QUAker, Florence, American. Prices start at $29.50. No money down, 15c a day. 2751 Milwaukee-av., open eves., Sunday, 11 to 4.

UNIVERSAL DETROIT JEWEL, GARLAND, samples on sale. New ranges, $25. EDISON'S WHSE., 766 W. Jackson. Open eves.

6 BURN. GAS STOVE—ALL WH., HT. CONtrol; gd cond.; reas. 2002 Indiana. Thompson

IRON FIREMAN STOKER—GD. COND. 600 lb. bin. Levinson, 2821 W. 5th. Ked. 5762.

Vacuum Cleaners.

DUE TO LARGE FORECLOSURE, ATTORney has for immed. disposal 50 vac. cleaners of all makes. $12.00 per unit. Deliv. for inspection. Mr. Martin, Dearborn 3658.

FACTORY REBUILT VACUUM CLEANERS. Guaranteed. Phone Miss Arlen, State 0571.

HOOVER VAC., BEATS, $14.50 WITH ATtach.; was $77.50 when new. Normal 6181.

BRAND NEW VACUUM CLEANERS, $9.50. 2722 W. DIVISION. BRUNSWICK 1847.

Washing Machines.

THOR IRONER SAMPLES—$69 VAL., $25; 1936 Thor "Gentle Hand" Washer sample, red. $25. Edison's Whse., 766 Jackson. Op. ev.

REPOSS. A. B. C. AND MAYTAG WASHers. Pay small bal. due. 2751 Milwaukee.

THOR WASHER OR IRONER—RENTED 50c a week. 3448 W. North-av., Albany 0480.

WANTED—SQUARE TOP MAYTAG WASHer. No dealer. Priv. South Shore 3735.

OFFICE FURNITURE AND DEVICES.

PRIVATE PARTY WILL BUY FOR CASH—Addressograph, typewriters, other office equipment; good condition; no dealers. ADDRESS Y X 416, TRIBUNE.

MONROE CALCULATOR—8 BANK ELEC. with stand; perfect condition, direct current. $95. No dealers. Wabash 3045.

OFFICE FURN. CLEARING HOUSE, INC. Always dependable. We buy, sell or exch. Corner Lake and Franklin-sts. Dea. 3456.

MULTIGRAUH No. 36—POWER DRIVE, 2 drums; signature attachment. Like new. $125. 1043 Fulton-street. Hay. 3176.

REAL BARGAINS — DICTAPHONE, $25; Mimeograph, $18; Rotary Ditto Typewriters, $15 up. 195 N. La Salle-street. Cen. 6034.

BURROUGHS ADDING MACHINE—$22.50 [illegible] 0834.

[illegible]

MUSICAL INSTRUMENTS.

PIANO WAREHOUSE
SAVE MONEY—BUY AT FACTORY NOW AT PRICES THAT
Positively cannot be duplicated anywhere.
WE MUST DISPOSE OF EVERY USED GRAND AND UPRIGHT PIANO POSITIVELY THIS WEEK.
Used Grand Pianos
KIMBALL - STEINWAY - CHICKERING
BRAMBACH - STEGER - WHITNEY
ELLINGTON - PACKARD - IVERS & POND
Hallet & Davis....$125
Brambach; mahogany; medium size....$185
Ellington; entirely rebuilt....$225
Steger; entirely rebuilt....$250
Weisner; entirely rebuilt....$275
Steinway Grand; rebuilt; fine cond....$395
Kimball; $1,375 artists' size grand....$395
Kimball; $1,150; slightly used....$495
Kimball Concert Grand; like new....$785
47 Other Grand Piano Bargains.
PAYMENTS AS LOW AS $2 PER WEEK.
Many good used uprights....$18 up
Many good used player pianos....$45 each
TERMS: ONLY $1 WEEKLY.
Kimball Factory Warehouse
2611 S. California-avenue.
CORNER OF 26TH-STREET. 2700 WEST.
Open Sunday 1-6 P. M.
DAILY, 9 A. M. TO 9 P. M.

EXHIBITOR'S SALE.
Rather than ship these pianos back, the factory has authorized us to sell all their convention models at wholesale prices.
1936 MODEL VERTICAL GRANDS...$169
GRAND PIANOS; MAH. OR WAL....$299
BRAND NEW STUDIO UPRIGHTS...$ 99
Also a large stock of slightly used grands, in makes such as STEINWAY, VOSE & SONS, STUYVESANT, KRANICH & BACH, and many others at prices as low as $195.
MOIST PIANO CO.,
8TH FLR., 209 S. STATE-STREET.

5 SMALL SIZED GRAND PIANOS WILL BE sold for small balance due on accounts. Will rent for 6 months with option to purchase. Also 2 studio uprights. Just take over weekly payments of $1.50; no down payment to responsible party, offers exceptional value for some one. Answer quick. Must move immediately. Phone Wabash 6900. MR. PIERCE, Manager Finance Department. OPEN SUNDAY 1 TO 5 P. M. BALDWIN PIANO CO., 323 S. WABASH.

—PIANO BARGAINS AT LOWEST PRICES—
USED GRANDS.
Fuehr & Stemmer.$85 Hamilton....$345
Osborn....$165 Cable....$485
Underwood....$225 A. B. Case Conc.$775
Kimball....$265 Mason & Hamlin.$795
USED UPRIGHTS.
Hamilton....$35 Cable....$125
Cable Player....$85 Cable Midget....$195
Steinway....$90 Mason & Hamlin.$195
CABLE PIANO CO., Wabash and Jackson.

— GENUINE KIMBALL GRAND USED —
But nearly new for balance due on Former customer's contract.
You continue small monthly payments. See or phone MR. JAHNCKE, HARR. 4010.
SUNDAY, 1 TO 6 P. M.
MONDAY, 9 A. M. TO 5 P. M.
W. W. KIMBALL CO., 306 S. WABASH.

MASON & HAMLIN GRAND—EXCEPTIONally beautiful tone, condition like new. Financial reverses make it impossible for piano teacher buyer to complete payments. Over one-third paid. Will transfer accounts for balance due. Payments, T. P. Durkin, dept. manager.
Cable Piano Co., 303 S. Wabash.

— $168 PAYS BALANCE DUE ON $750 — APARTMENT SIZE GRAND PIANO.
You continue small $2 weekly payments. See or phone MR. JAHNCKE, Harr. 4010.
SUNDAY, 1 TO 6 P. M.
MONDAY 9 A. M. TO 5 P. M.
W. W. KIMBALL CO., 306 S. WABASH.

BUY NOW! SAVE MONEY! SUMMER prices are lowest! Stocks largest! All used grands reduced $50 to $175! All makes, incl. 2 Knab, 3 Steinway, Hallet & Davis, Chase, Krakauer, Adam Schaaf, Apollo, Cable & Sons, and many others. Any tms. to st. buyrs. WYMANS'S, 604 Republic Bldg., 209 S.State.

UPRIGHT PIANOS, RECONDITIONED, COMplete with 55 private lessons, bench and free Chicago delivery; $68.75 each; $1.25 weekly pays for all; liberal exchange privilege within one year. WURLITZER, 111 S. Wabash-avenue. Open evenings.

— DON'T MOVE YOUR OLD PIANO — Let us sell it. No commission or cartage charges. You get transferable credit voucher for its full fair value to be applied on a modern new piano or radio. Cable Piano Co., Wabash & Jackson. Open evenings.

LELAND GRD..$275 CABLE-NELSON.$385
Washburn Grd.. 285 Everett Grd.... 395
Brambach Grd.. 315 Lyon & Healy Gr.415
Cable Grd.... 325 Weber Grd.... 565
LYON & HEALY, 243 S. WABASH-AV.

SMALL SIZE PIANO—IDEAL FOR APARTment; reduced to only $65; reconditioned; terms, $1 per week. P. A. STARCK PIANO COMPANY, 16 North Michigan.

MASON & HAMLIN GRAND—A1 COND. Also Lyon & Healy, cheap. Storage Mart, Iredale Storage, 1723 Benson, Evanston.

CHASE BROSE. GRAND—SPLENDID TONE Fine action; cost over $1,000; will take $165 to close acct. Free delivery. Terms. WYMAN'S, 604 Republic Bldg., 209 S. State.

FOR SALE—ADAMS SCHAFF BABY GRAND period model, like new; priced reasonable. Call Kedzie 9392.

BEAU. PLAYER PIANO, MAHOGANY, Story & Clark; sacrifice $50. Div. 9110.

BEAUTIFUL APARTMENT SIZE GRAND—Sacrifice. $145. 6512 N. Clark-street.

WANTED—BABY GRAND PIANO FROM private family; pay cash. Bittersweet 8944.

WANT USED GRAND PIANO FROM PRIV. family; pay spot cash. MERRIMAC 3217.

MUST SACRIFICE MY BABY GRAND—EXcellent condition. 504 E. 92d-street, 1st.

BALDWIN MAKE REPROD. GRAND—LIKE new; need space. Sac. 1002 Blue Island-av.

WANTED—ARTISTIC MAKE BABY GRAND from priv. owner; pay cash. Midway 9874.

— SMALL APARTMENT GRAND PIANO — $125 CASH. 3933 NORTH KEDZIE-AV.

MASON AND HAMLIN GRAND—WILL SELL or rent at once. Lake View 1390.

$150 CASH TAKES A BEAU. $1,200 APT. grand piano. 6242 West Grand-avenue.

5 OCTAVE MIDGET UPRIGHTS — BARGS. Moist Piano Co., 8th flr., 209 S. State.

STEINWAY GRAND PIANO LIKE NEW—Best offer. Victor Storage, 4809 W. Lake.

SACRIFICE FOR CASH, $1,200 GRAND; good cond. $150 cash. 6725 S. Ashland-av.

SAC. CHICKERING GRAND. INSTRUMENT like new. $175 cash. 5408 W. North-av.

Accordions.

PIANO ACCORDIONS
Exceptional bargains in both, rebuilt and demonstrator piano accordions. 120 bass models, specially priced at $89.50 and up. Terms. Ask for Mr. Solar.
CHICAGO MUSICAL INSTRUMENT CO.
309 S. WABASH. HARRISON 4884.
OPEN EVENINGS 'TIL 9 O'CLOCK.

.. ACCORDIONS—SOME REAL BUYS! ..
80 Bass, 37 keys; Pancotti; like new; $75.
48 Bass Wurlitzer; like new, $60.
80 Bass Soprani, $55; 120 bass Organola, $125. Other Piano-Accordions, $10 and up. Free lessons. Terms if desired.
ACE MUSICAL. 307 S. WABASH, 2D FL.

PIANO ACCORDION — 1935 MODEL IT. Amer.; private party desires to sell. Call Well. 1305. Between 5:30 and 7 p. m.

Wind, String, Etc.

.. BARGAIN ON ALL INSTRUMENTS ..
Purchased during our Big August Sale. Free lessons. Open evenings. Wabash 9794. TOM BROWN MUSIC CO., 315 S. WABASH.

BIG SALE ON CLARINETS, CORNETS, saxophones, guitars, ukuleles, drums, and drum accessories. 914 Maxwell, nr. Sangamon.

100 YEAR OLD VIOLIN, $15; DRUM OUTfit, $12. Jensen, 6843 Green. Eng. 2942.

World's Tallest Cossack Choristers in London

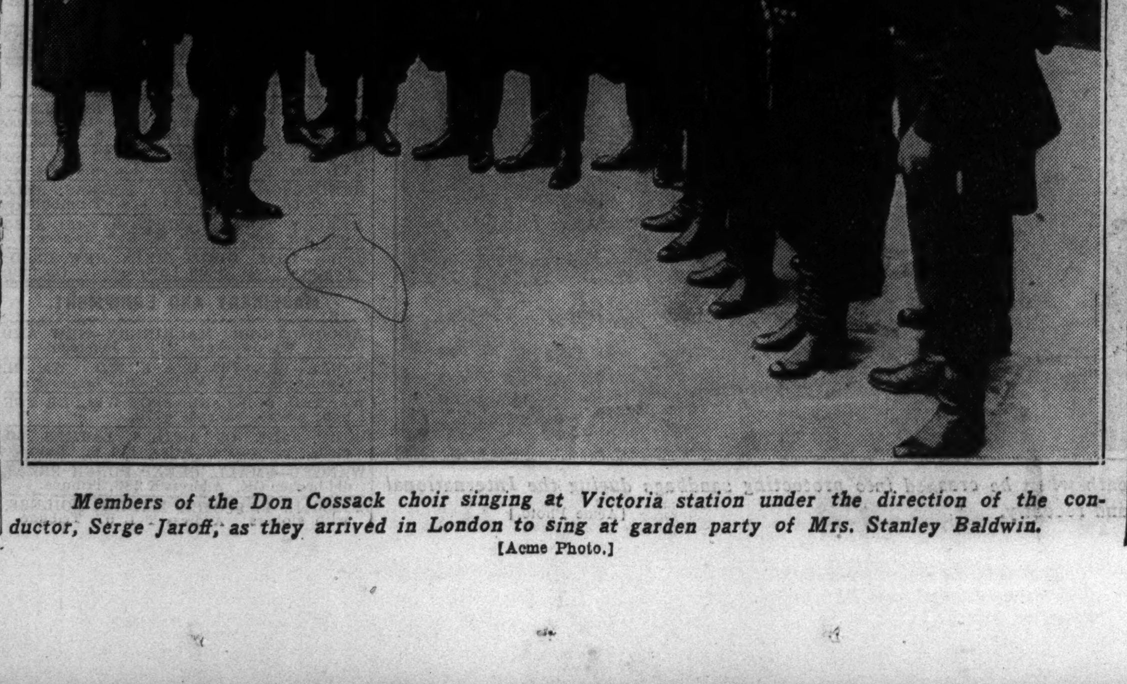

Members of the Don Cossack choir singing at Victoria station under the direction of the conductor, Serge Jaroff, as they arrived in London to sing at garden party of Mrs. Stanley Baldwin. [Acme Photo.]

TERMS OF SUBSCRIPTION OF THE TRIBUNE

Orders for mail subscriptions must be accompanied by remittance to cover.

Rates in Illinois [outside Chicago], Indiana, Iowa, Michigan, and Wisconsin:

Daily without Sunday, one year, $5.00; six months, $2.50; three months, $1.25; two months, $1.00; one month, 50 cents.

Daily, with Sunday, one year, $12.50; six months, $6.25; three months, $3.15.

Sunday only, one year, $7.50; one month, $1.00.

Rates of subscription in postal zones 3 and 4 [measured from Chicago], outside of Illinois, Indiana, Iowa, Michigan, and Wisconsin:

Daily, without Sunday, one year, $7.50; one month, $1.00.

Sunday only, one year, $7.50; one month, $1.00.

Daily and Sunday, one year, $15.00; one month, $2.00.

Rates of subscription in zones 5, 6, 7, and 8 [measured from Chicago], Canada, Mexico, and foreign:

Daily, without Sunday, one year, $12.00; one month, $1.50.

Sunday only, one year, $7.50; one month, $1.00.

Daily and Sunday, one year, $19.50; one month, $2.50.

Give postoffice address in full, including county and state. Remit in express money order, draft, or in registered letter at our risk to The Tribune company, publishers, Tribune Square, Chicago.

We cannot be responsible for currency sent through the mail.

Persons wishing to take The Tribune by carrier may order it by postal card or telephone Superior 0100. When delivery is irregular make complaint.

All unsolicited manuscripts, articles, letters, and pictures sent to The Tribune are sent at the owner's risk and The Tribune company expressly repudiates any liability or responsibility for their safe custody or return.

MEMBER OF THE ASSOCIATED PRESS.

The Associated Press is exclusively entitled to the use for publication of all news dispatches credited to it or not otherwise credited to this paper, and also to the local news published herein.

All rights or republication of special dispatches herein also are reserved.

MOTORS—TRAFIC—HIGHWAYS

THE MAN WHO DRIVES BY EAR CALLS FOR HIS GIRL

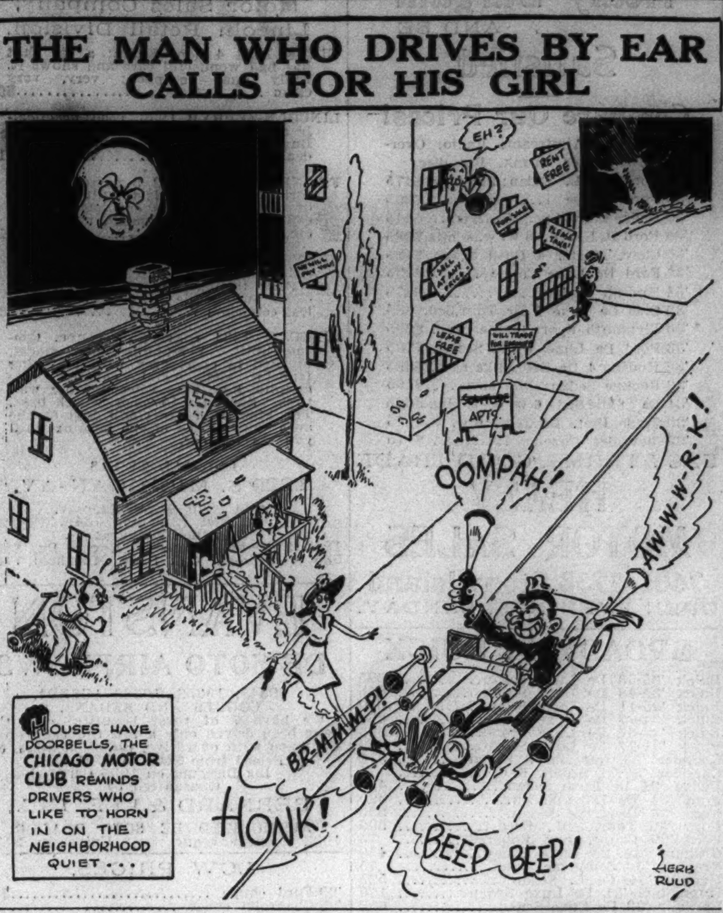

VOICE OF TRAFIC

WANTS ANOTHER ACCELERATOR.

Whiting, Ind., Aug. 4.—The massacre continues to keep pace with the so-called improved new speed motor car and truck. THE TRIBUNE suggestion to reduce the automobile fatalities in Chicago is an elevated highway system, which is all good. However, many, many Chicago motorists are primarily responsible for deaths and injuries far and near from Chicago. How many of these deaths could be prevented had the motorist had from one to five more seconds time to apply the brakes?

If the automobile makers were to equip their cars with a right and a left foot accelerator, the motorist could, on a long trip, give his or her right foot a rest, and when using the left foot to accelerate the right foot could rest at ease on the brake pedal, and in a crisis without a second loss of valuable time apply the brakes.

JAMES L. McLAUGHLIN.

WHO PAYS FOR STREETS?

Berwyn, Ill., Aug. 5.—In your Trafic Anguish column in a letter by one Mr. Francis you make the following complaint: "Give the poor motorists a chance to use the streets they pay for and there will be less accidents."

Well, ma'am, strange how the motorists pay for the streets. I got a street out in front of my place and no motorist even offered to pay for it. Moreover, the patrons of the Berwyn theater use it for a parking space. There are six of them out there right now.

When Sonny Boy brings mamma home from the Eastern Star lodge he has to deliver her in the alley. Some of them start like a man with a chill—they shake themselves all over, like a dog that just got a bath. About the time the motorist gets the junk heap swaying he probably drops the gas tank, or [illegible] and tosses the bottle on my parkway. Then he gets one more shake out of the muffler, a poop on the horn, and then he goes places.

FRANK SCHINDLER.

FAVORS SAFETY TESTS.

Chicago, Aug. 5.—I read two complaints against the safety testing lanes this morning and I would like to say that the kickers are harping on the wrong tune. [illegible] I'll show you a chiseler and an irresponsible driver who, if an accident occurs, will welch his or her way out. If these kickers could talk to as many people a day as I do who are favorable to this regulation, they would keep their traps closed. They must find that the responsible people of this state want this regulation for their own safety.

GLENN W. CAMPBELL.

ELEVATED HIGHWAYS.

Elmhurst, Ill., Aug. 5.—It is quite a thrill to see THE TRIBUNE maintaining an interest in elevated highways as expressed in "The Massacre." Our club is interested in the causes of automobile accidents and, after much study, we wish to amplify the fact that elevated highways will give us the only solution to really bad accidents.

We find that a car with no brakes, no lights, stiff steering, and an average driver going at high speed on an elevated highway is safer than a good driver with a new car just off the assembly line proceeding slowly on a crowded, intersected, two way trafic street.

We hope more people will realize the importance of your "The Massacre" in the future.

ROBERT E. BRUSH,
President, Wise Auto Buyers' club.

NOVEL SUGGESTIONS.

Chicago, July 30.—Inclosed are two clippings from the June issue of Machine Design that are novel efforts to promote safety on the highway, of which I know you and THE TRIBUNE are very much interested.

The first is a proposal to give everyone a chance to see one of our speed maniacs overhauled by a highway policeman, ordered to the side of the road, and the air let out of the tires by the officer. The lesson would hardly need repeating more than once.

The second suggestion to color the speedometer dial certainly has good psychology back of it. Most of us are prone to drive needlessly fast and a constant reminder is necessary to keep us at reasonable speeds.

W. B. P.

HAND SIGNALS.

Chicago, Aug. 2.—A few years ago THE TRIBUNE instituted a campaign endeavoring to educate the motoring public as to the safety involved in hand signaling and also printed a chart showing the proper way to signal for a left hand turn, right hand turn, etc. For several months thereafter the majority of motorists used their hand signals, and trafic moved more smoothly.

But ever since, the percentage of drivers who signal their intention of making a left or right hand turn, coming to a complete stop, etc., has gradually diminished until at the present time it is a novelty to see any one hand signal.

O. M. M.

STREET NAMES.

Chicago, Aug. 2.—As a suggestion why not imprint the street names on the newly laid cement now being put, for sidewalk corners here in the city? This would be a permanent marker and indestructible.

E. M. CURTIS.

NEWS AND VIEWS

The expansion of the automobile industry in America, in the opinion of C. L. McCuen, depends upon the extension and improvement of the national highway system.

"In cities of large population," he said, "we must see an increasing construction of overhead highways, eliminating all crossings and effectively speeding up trafic with safety. We must build more and better highways around smaller cities. In rural areas we must remove sharp curves, widen narrow pavements, and eliminate other hazards and obstacles to motor transportation.

"Good roads affect not only the automobile, oil and allied industries. They play a large and important part in the fortunes of farmers, manufacturers and business men. They mean added pleasure, relaxation and recreation to the average motorist."

A streamlined and air conditioned bus is exhibited by the White Motor company at the Great Lakes exposition in Cleveland. Completely insulated from outside weather, it is also insulated against road noises. The engine is a twelve cylinder job of the pancake type mounted under the floor. The cylinders oppose each other in a horizontal position.

Fourteen 10,000 lumen sodium luminaires have been installed along a new extension of Main street at Middletown, Conn., to promote safe driving at night and protect pedestrians. The units, furnished by General Electric, are spaced about 250 feet apart along more than a half mile of the new road, and are mounted on poles on one side of the road, except at curves, where they are mounted at the outside.

Bandits, sandstorms, landslides, nonexistent roads, earthquakes, stupid officials and the suspicion of being a spy are only a few of the deterring elements being encountered by Bretislau Jan Prochazka in his automotive dash around the world in 96 days.

Mr. Prochazka left New York this week for Europe after a four day dash from San Francisco. He is the ambassador of the Czechoslovakian State Automobile club at Prague and is simply making a good will trip in cooperation with various national automobile clubs including the American Automobile Club of America. A secondary objective is to establish the efficiency and ruggedness of his small 4 cylinder 31 h. p. Czechoslovakian Skoda car and the well known American oil he is using exclusively.

The 1936 Automotive Almanac, published by Automotive Daily News of Detroit, is off the press. It's a 144 page book crammed with facts and figures pertaining to the manufacture and sale of motor cars and their allied interests. A new feature is the car makers' chronology, a tabular history of each of the 96 companies manufacturing automobiles, giving data as to production, models, prices, employment and highlights in the development of each company since inception to the present.

ILLINOIS TO GET FIVE MILLION IN U. S. ROAD FUNDS

But Only a Fraction Is for Cook County.

[Chicago Tribune Press Service.]

Springfield, Ill., Aug. 8.—[Special.]—Gov. Horner today announced approval by the United States bureau of public roads of a $10,824,000 federal aid highway construction program in Illinois. In Cook county, which pays half the state's gasoline tax and license fees, there are but four projects, involving a total expenditure of $280,000.

As an explanation for this seeming inequity the governor said that his department of public works is awaiting Washington's O. K. on a separate $8,182,000 construction program consisting mainly of projects in the metropolitan areas of East St. Louis and Chicago. This program is under the Works Progress administration and if approved the government will pay 45 per cent of the cost.

The Cook County Jobs.

The Cook county jobs on the federal aid program are the widening of Harlem avenue from the Northwest highway to Milwaukee avenue, paving 2.3 miles of Illinois 83 from Central avenue to 135th street, and paving Illinois 54 from 99th street to Archer avenue.

Other metropolitan area jobs include a new bridge over the Fox river on Illinois 65 at Oswego and paving of Illinois 54 for 1.48 miles south of North avenue, at Villa Park.

An Important Project.

An important downstate project is the relocation of U. S. 66 for 4.77 miles north from Springfield. On the new site, eliminating excessive mileage and dangerous curves, pavement is to be laid in two strips of twenty feet each. It is a step, although not a long step, in the construction of a four lane highway between Chicago and Springfield such as demanded by the volume and character of the trafic.

There are a total of seventy-two projects in the federal aid program, some of them demanded more by political expediency than by trafic. The federal government pays half the cost, $5,165,226, and the other half is paid by Illinois motorist taxes.

Lane Tech Will Teach Pupils Safe Driving

BY HAL FOUST.

A thousand feet of roadway, with turns, curves, grades, signals, parkings, pedestrian paths and cross trafic, is being built on the grounds of the Lane Technical High school, Western avenue and Addison street, as an automobile instruction course. It is to be completed before the new semester next month, as the first motoring school of its kind.

William Sears, instructor in airplane and automobile mechanics, who will have charge of the driving classes, expects that this novel addition to the curriculum will educate 4,000 students a year in handling a vehicle under street and highway conditions. The enrollment at the high school is 7,500.

Dummy Automobiles.

"The actual demonstration driving on the track," said Mr. Sears, "will come only after intensive classroom study. For the indoor work we are building dummy automobiles that will have all the features of a standard automobile except the engine.

"In one of these dummy cars a pupil will be taught to operate the controls, the accelerator, the brakes, the gear shift and the steering wheel. When he has the theory and the 'feel' of the operation, a student will sit at the controls and through the windshield watch a motion picture intended to give him the impression of driving on the street.

Touring Without Moving.

"As obstacles appear on the pavement on the screen the student will react, dodging trafic, slowing down or stopping for pedestrians or for signals, turning, and so forth.

"It is only after he has become skilled in this simulation — touring and maneuvering without really moving an inch—that the pupil will be placed in a real automobile on the outdoor practice track."

AMONG THE FOLKS IN HISTORY

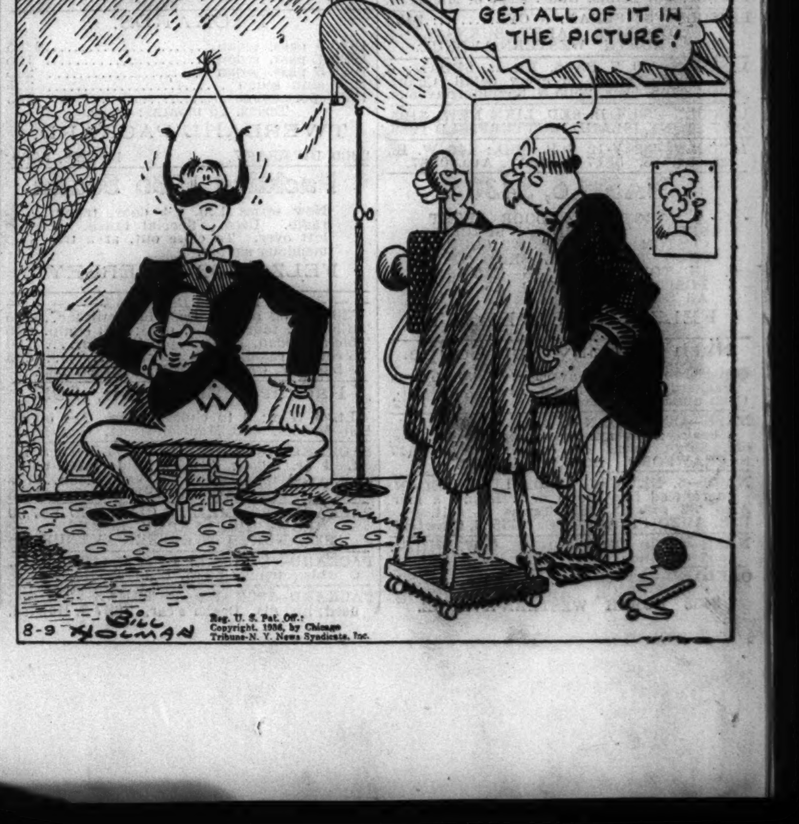

Chicago Sunday Tribune
THE WORLD'S GREATEST NEWSPAPER

AUGUST 9, 1936.

Beautiful Children

Below: Jean Ann Ritter, 2 years old, daughter of Mr. and Mrs. August Ritter of 33 North Menard avenue.

Above: Robert, 4 years old; Martin Jr., 5 years old; and Edward, 2 years old, sons of Mr. and Mrs. Martin W. Minahan of 8053 Dorchester avenue.

TRIBUNE STUDIO PHOTOS

Patricia Jane Conway, 2 year old daughter of Mr. and Mrs. Edwin D. Conway of 511 East 80th street.

WHEN WINTRY WINDS BLOW

● A: Shaded from honey beige to a rich ginger brown, this ombre Russian caracul has long, loose sleeves, and dark brown buttons in graduated sizes. ● B: Persian lamb makes this stunning swagger coat in a gray that goes from light to almost oxford. ● C: This perfect addition to any collegiate wardrobe is a budget model in a lovely, deep brown nutria, with a tricky dog button at the front waist. ● D: Smooth, silky, and flattering is this dressy, swagger length coat of eel gray kidskin. ● E: A swagger coat fashioned of spicy brown lapin, this short, swankily cut model is styled to please the younger set.

Fur Coat Sales Fashion Events of the Month

Styles Are Swagger and Smooth, with Special Sleeve Details, Trims.

By Rhea Seeger.

THE tempting August fur specials now featured in shops and stores aren't hard to take. Besides, with air conditioning, shops are the nicest places in town to stay, no matter what the lure. Early fall showings of the first tweeds, and the even more exciting annual fur sale, are the fashion events of the moment. Whether you trot to town with the thrifty idea of rejuvenating a former season's coat, or plan to have the old wrap remodeled into a swanky cape, huge muff, or luxurious neck piece, this is the month to do what is needed.

August fur sales are well worth the trip to town. In a month or so the prices will zoom upward and, besides, what you select now in the way of a special job will be completed and ready for use when the wintry winds howl around corners. Meanwhile you've an opportunity to save the sum necessary to pay for the beauty. If this isn't perspicacity, what is?

Coat Should Be Purchased from a Reliable Furrier.

Few shoppers are consumed with a curiosity to delve into the ancestry of furs, so they do the next best thing by patronizing reliable furriers, furriers who are willing to explain pelts, dyes, etc. Buy your fur coats to fit. It saves pulled out seams. Look for sleeves and sleeve details this fall. They date these early models and will continue to do so through the winter. Shoulders fit smoothly without a single puff or plait. The fullness is way down around the elbow. From the elbow, the sleeves taper to a fitted wrist, ideal for warmth as well as smartness. Elbow flares are adroitly managed so that tricky, full sleeves of dresses will slide into the fur coat sleeves with ease.

Swagger styles are still the spotlight stealers, but swaggers vary from hip length to longish models that almost touch the hemline of the suit or dress worn under the coat. They have all the gay dash and youthfulness that make these coats favorites, and full backs that swirl around the hemline but fit smoothly to the shoulders. Collars on all coats are simple and flattering. Most of them can be worn either up or down, and all swagger type fur coats have modest sized collars. Dress coats have luxurious, full collars, and so have all the fitted and the full length coats.

Furs for Town and Campus Are Snappy and Streamline.

We shopped for and sketched the first of the street and daytime coats, fur coats with all the snappy streamlines, and for all occasions, town, and campus to spectator sport.

Here are five high fasion examples of what clever fur coat designers have created for shoppers operating on limited incomes. All of these five coats are so well cut and so expertly fashioned that they will be the big finds of the season.

A . . . Shading from honey beige to a good ginger brown, ombre Russion caracul fashions this dashing Long Russian type coat. The pelts are skillfully worked, the fur is of a high, silky lustre, and the long, loose sleeves have dark brown buttons in graduated sizes. A flared skirt wraps almost from hip to hip. The fitted waistline is accented with a simple, brown lether belt cinched in tightly for warmth and smartness. The simple collar is convertible. A slippery silk lining in harmonizing color assures a smooth fit over wools.

B . . . Iron gray Persian lamb makes this stunning swagger coat with an extremely full backline, and expertly cut sleeves that flare at the elbow. This effective model is shaded in flattering tones of gray, from light to almost oxford. It's the most expensive one of the five, but well worth the additional sum, as it is in the most practical of foundation colors next to black, and perfect with suits, dresses, or thin wool clothes. It also may be worn in the evening.

Deep Brown Nutria Copy a Collegiate Specialty.

C . . . Specially priced for small clothes allowances, this model will be the pet and pride of a college wardrobe. Made of American dyed coney or rabbit, it's the best looking nutria copy you can find, so lovely is the brown tone and deep, thick texture. The skins are cleverly worked in large oblongs, with curved seaming to accent the pattern, large pockets, simply cut wide sleeves, and fitted shoulderline. There's fullness in the back and a swagger streamline, and a tricky dog button at the front waist, and two bronze gold buttons at the collar for trim.

D . . . Smooth, flat, silky, flattering, and almost dress parade is this shorter length swagger coat of eel gray kidskin, with exceptionally good moiré markings. The flared sleeves fit suavely at the shoulders, the back ripples, and the lining is in a dark gray matching silk.

E . . . Shorter than all, swankily square cut, and fashioned of spicy brown lapin, is this swagger coat, styled to please the younger set. Down the back is a double plait or foldover trick that achieves the high fashion back flare. Extended square cut shoulder seams, moderately loose sleeve, small upstanding collar, and a smart tweed lining are the details. The sleeves are lined with a slippery silk so that it can be worn over wools as well as tweeds or silks. All coats sketched are from a newly presented coat collection with special prices featured during the August fur sales. From a Chicago State street store.

[For information concerning the articles mentioned, call Rhea Seeger, Superior 0100.]

TO WED IN SEPTEMBER

Miss Margretha Gindele's engagement to Hal Wood, son of Mr. and Mrs. James H. Wood of 1948 East 72d street, is being announced by her mother, Mrs. Charles W. Gindele of 2308 Farwell avenue. The wedding will take place on Sept. 1. [TRIBUNE Studio Photo.]

First Bar Harbor Saturday Night Draws Young Set

BAR HARBOR, ME.

The first Saturday night at the Bar Harbor club attracted about 250 members of the younger sets of Bar Harbor and Northeast Harbor, a number coming because of the arrival here of Franklin D. Roosevelt Jr. and John A. Roosevelt, who came aboard a yacht with Gordon Palmer of Chicago. With this group at the dance were A. J. Drexel Paul Jr., R. J. Rauch, and Miss Marietta Peabody, all of Philadelphia. Frank Howard and Pauline Palmer also were present.

Winners at the Monday afternoon putting contest and tea held weekly at the Kebo Valley Golf club were Mr. Charles Pike and Mrs. Joseph T. Ryerson Sr., in the mixed doubles. The women's singles was won by Mrs. Joy Hamilton of New York and the men's singles by George Batcheller of Haverford, Pa.

A large group of young people who were part of the J. T. Ryerson Jr.-Maria Ducey wedding party attended the Bar Harbor club dance en masse on Saturday.

Among the winners at the annual Mount Desert Island flower show were Mrs. Robert Hall McCormick and Miss Mildred McCormick.

One of the most attractive entries was a single poppy entered by Mrs. McCormick.

The Long Pond club held a buffet supper-dance Thursday night in honor of Rear Admiral A. P. Fairfield and the officers on board the visiting warships. The club was decorated with flags and banners, and miniature battleships were used as centerpieces for the tables. Among those attending were Mr. and Mrs. Warren Buckler Jr. of Baltimore, who are the house guests of Mrs. Robert H. McCormick.

Rear Admiral Richard E. Byrd and Mrs. Byrd likewise attended.

Did This New Orange Juice and Bonkora Cocktail Way Make Her Lose 45 lbs. Fat Fast?

". . . the thing one finds many a fashionable New Yorker drinking everywhere you go is a BONKORA Cocktail, made from Orange Juice and BONKORA.

"Its rage seems to have started when it became noised about that a registered nurse, who could no longer work on account of her weak fatty condition, lost 45 pounds and 10 inches off her hips, with the result that she was able to go back to work again mainly by resorting to this pungent BONKORA Cocktail method."

No Dangerous Drugs — No Thyroid — No Dinitrophenol —No Starvation.

How the Bonkora Cocktail Way Has Helped Many People to Lose Pounds of Ugly Fat:

"Drinking a glassful of chilled Orange Juice mixed with a tablespoonful of BONKORA, two times a day, and eating their fill of the delicious foods, as shown in the BONKORA package, it is claimed, has made many people lose from 7 to 67 pounds, and has made their waist and bust measurements go down from 3 to 11 inches.

"The reason why this Orange Juice and BONKORA way seems to produce such amazing results is first, the Orange Juice provides for the necessary vitamins to maintain health and supplies the elements to counteract the harmful over-acid conditions that develop while reducing, and second, the BONKORA helps to provide for the proper elimination of the toxins or poisons which often interfere with normal metabolism and make reduction of weight very difficult if not impossible."

Will You Try This Orange Juice and Bonkora Way to See If You Can Lose Pounds of Excess Fat?

"Where any person is bothered with avoidable and reducible overweight caused by poor elimination, overeating or over-drinking, which is held responsible for a large percentage of all overweight conditions, it is said that this new method often causes a loss of excess fat that is little short of sensational—Also, new enthusiasts will probably be much interested to know how much better those who have tried it say they feel, how much better they say they sleep and how much better fitted for work they say they are."

Don't Delay. Make Your Test of Bonkora Cocktail at Once. Satisfaction Is Guaranteed or Money Back. You Can Get the Bonkora at Any Drug Store, or

SEND FOR FREE SAMPLE

Bonkora, 544 S. Wells St., Chicago, Dept. 28B.

Please rush me a sample of Bonkora.

NAME ____________

ADDRESS ____________

CITY ____________

Hear Pappy Cheshire's Champion Hill-Billy Band Daily, WBBM, 1:45 to 2:30 P. M.

Mistress Is Often Cause of Maid's Failings

By Helen Bartlett.

A QUESTION which doesn't reach this desk often, but which, doubtless, troubles many people nevertheless, is one concerning maids or servants, and how to make them efficient. Of course, if the maid has no personal desire whatsoever to be the gem you had hoped she would be, then there isn't a great deal that can be done without her coöperation. But in many cases, unless the maid is bursting with initiative, and was a gem before being employed by you, lack of efficiency and other failings are sometimes the fault of the mistress of the house.

First of all, there must be a clear understanding on both sides of the duties to be performed. And an equally clear understanding of the way the housewife wants these duties performed. The woman who doesn't take the trouble to go over every step of the routine with the maid is just as remiss as the incapable servant.

It should be realized that after eight hours have been taken out of the twenty-four for sleeping, sufficient time for eating three meals a day, dressing and undressing, changing costumes, etc., only thirteen or fourteen hours remain for work and for recreation. But no maid can work on such a schedule every day and remain satisfied with her job.

Must Have System If Work Is to Go Smoothly.

It is not difficult to see that if a maid is doing one job that she cannot be doing something else at the same time; also that quantity of work must sometimes be sacrificed for quality and vice versa. To go along quickly and smoothly there must be a system.

In addition to the manual labor to be performed, there is the etiquet angle to consider. In small households where there is just one or perhaps two servants, there are the added duties of answering the door, the telephone, and serving meals. For these "public appearances" she must always be cleanly dressed and well groomed. She must be gracious, discreet, polite, reserved, and respectful. She must answer the telephone courteously and take messages accurately, always learning the name of the caller. She must never go to the front door in answer to a call looking mussy no matter what work she has been doing.

Maid in One Servant Home Should Be Able to Serve.

Table service is an inevitable part of the duties of a one servant household. For this the maid should have a knowledge of how to serve different kinds of meals with grace, quietness, and personal daintiness. She is never noisy or clumsy. She knows how to set the table correctly and attractively, how to serve and remove dishes.

Where speech and conversation are concerned, brevity and civility are the golden rule. Servants shouldn't cringe, but they should be faultlessly polite.

ENGAGEMENTS

Frieda Brown, daughter of Mr. and Mrs. Ben Brown of Kansas City, Mo., formerly of Chicago, to Paul Leslie Jacobson, son of Mr. and Mrs. Sam Jacobson of Kansas City.

Jane Adler, daughter of Mr. and Mrs. Clarence M. Adler, 6846 Cornell avenue, to Ralph A. Mayer, son of Mr. and Mrs. Arthur Mayer, 6207 Rhodes avenue. The wedding will take place Sept. 20.

Esther Dickstein, daughter of Mr. and Mrs. Rudolph Dickstein, 1447 East 66th place, to Morey Solomon, son of Mr. and Mrs. Abe Solomon of Calumet City, Ill.

Stella Agnes Zelinger, daughter of Mrs. Anton Zelinger, 3317 Lexington street, to Albert J. Willmann, 1164 South Lyman avenue, Oak Park.

Sylvia Schnitz, daughter of Mr. and Mrs. Sam Schnitz, 5222 Drexel avenue, to David Berezin, son of Mrs. Bertha Berezin of Chicago.

Vivian Ruth Blumenthal, daughter of Mr. and Mrs. Sam Blumenthal, 1746 West Roosevelt road, to Jerry B. Rogers, son of Mr. and Mrs. Morris Rogers, 1507 South Clifton Park avenue.

Helane Freed, daughter of Mr. and Mrs. Harry Freed, 524 South Lawndale avenue, to Harold Rappin, son of Mr. and Mrs. Herman Rappin, 1429 South St. Louis avenue.

Women Rule Roost Among Panama Indian Tribes

AMONG tow-headed Indians of Panama it is the women who wield the authority. Men may be elected to office and become village officials, but it is the older women who tell the voters whom to elect.

When she decides to divorce her husband a Navajo Indian woman sets his saddle and other personal effects outside their hut.

Weather Stripping on Inner Doors Is Winter Economy

IN CHECKING house improvements for fall, the condition of windows is of great importance.

Everyone is well aware of the need for protecting the house from leaks both summer and winter. Where there is air leakage around the windows dust and dirt, grime, moisture, and cold all make their inroads on the home interior.

Often, however, the leaks under the inside doors of a house are forgotten. Many inner doors have large cracks under them. At night when bedroom windows are thrown open, the cold from these open windows escapes under the door cracks and chills the entire house.

Where a house has automatic heat in the basement, it is to the advantage of the home owner to keep the cold in the bedrooms where it is needed, and out of the rest of the house, where it is an unwanted and expensive guest! Even if there isn't an automatic heater in the basement, no one relishes getting up in the morning in a cold house.

There are simple and inexpensive strips for bedroom and bathroom doors. These strips, to be effective, must make a tight contact with the floor. At a basement door they will keep out dirt. At a kitchen door they will help to keep kitchen odors "where they belong" and at an attic door they will "keep in," during winter days, the valuable heat which the furnace or boiler is sending through the house.

"Ships at Sea" Is Quilt Design with Blue Dominant

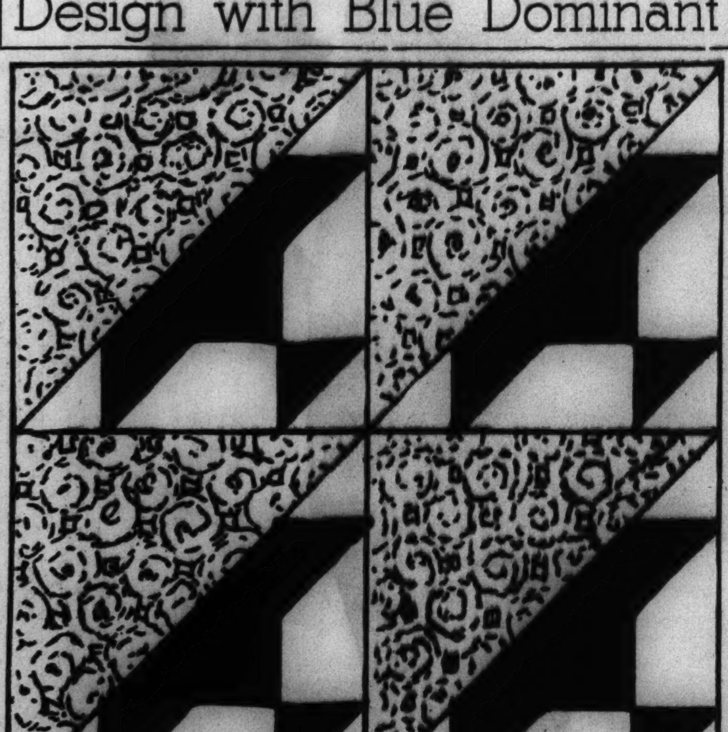

SHIPS AT SEA.

By Nancy Cabot.

Accuracy in cutting and piecing is the most important point to be remembered in making a coverlet from the "Ships at Sea" pattern. Maine is the home state of this nautical block which is only about 65 years old. Either print or plain materials may be used, or a combination both. Whatever the material, however, blue must be the dominant note. The pieced blocks are set diagonally, in an alternate arrangement with plain white blocks.

Patterns of this design are 5 cents, stamps or coin. Address Nancy Cabot, Chicago Tribune, or call at one of the Tribune Public Service offices, 1 South Dearborn street or Tribune Tower.

Scottish Town to Levy Tarif on Other Towns

LONDON

Auchtermuchty has risen to prominence lately as the champion of the rights of the royal burghs [pronounced burras] and wants to lead them to claim the ancient privilege of imposing tarifs within their own boundaries.

In case you never have heard of Auchtermuchty, it is a town with a population of 1,238. It is in Fifeshire, and was created a royal burgh 400 years ago when a visiting king liked the appearance of the place, or the girls, or something.

Some people have forgotten the rights of the royal burghs, but not Auchtermuchty and its councilors. It seems that the royal burghs [r. b. in your guidebook] have several royally granted privileges that never have been repealed. The right of charging customs is one of them.

So, as a test case, Auchtermuchty plans to formulate a tarif wall to keep Auchtermuchty for the Auchtermuchtians. They will decide what is a fair charge on cauliflowers from Perth and biscuits from Dundee, and traveling vehicles are to pay a toll.

In general it is a case of the local tradesmen invoking an ancient custom to uphold their little racket. When carts selling produce come into town to grab local trade they will have to pay twopence, and the councilors feel sure that in Scotland twopence will be enough.

ENGAGED TO MARRY

Mrs. Mabelle Renz of 237 Washington boulevard, Oak Park, announces the engagement of her daughter, Jane Elizabeth, to Carl F. Whisler, son of Mr. and Mrs. S. Carl Whisler of 721 Erie street, Oak Park.

[Karmen-Winger Studio.]

Commercial Use of Red Cross Name Barred in England

LONDON The long arm of Geneva reached out the other day and told a man in Keston Common that he couldn't name his tavern what he wished. The tavern was to be called the "Red Cross" at Keston Mark, Keston Common. Today at Bromley the name was changed to "The Mark."

Geneva says that the words "Red Cross" must not be used for business purposes, and the war office claims that in England those words and the appropriate sign are the property of the war office. If those words and the sign were used generally by unauthorized persons they would become a farce in war times.

AT THE DAVIS STORE

5 Stunning Patterns

Last 3 Days of Our

Sterling Silver

Flatware Sale

40% OFF NEW LOW LIST PRICE

Including "POLLY LAWTON"—A Brand New Pattern — All Five Patterns Exclusive at the Davis Store.

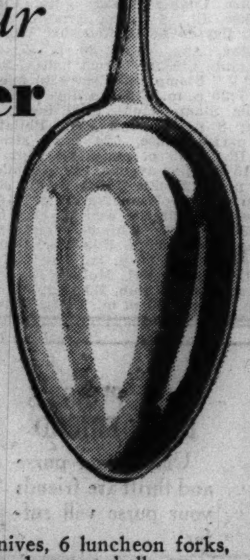

26-PC. SET

Thursday's Price, $56.75

SALE PRICE **$33.95**

Included in set are: 6 h. h. luncheon knives, 6 luncheon forks, 6 teaspoons, 6 salad forks, 1 butter knife, 1 sugar shell.

	LIST PRICE SET OF 6	SALE PRICE SET OF 6
Teaspoons	$ 7.50	$4.50
Salad Forks	$11.50	$6.90
Cocktail Forks	$ 7.50	$4.50
Butter Spreaders	$10.00	$6.00
Soup Spoons	$16.00	$9.60
Etc.		

NO CHARGE FOR ENGRAVING

Pay as little as $2 Down—Balance Monthly.

DAVIS—FIRST FLOOR—NORTH.

THE DAVIS STORE

State, Jackson, Van Buren — Telephone: Wabash 9800

AT THE DAVIS STORE

Midsummer Sale of FURNITURE

Don't miss this GREATEST of MONEY SAVING OPPORTUNITIES on Quality Furniture in the Season's most approved Styles

Lounge Chair with Ottoman

$39.75

Designed with extra depth for extra lounging comfort, this large, comfortable and luxurious Chair will make friends with every one who sees it . . . the Ottoman makes for leg comfort and, all in all, this IS a whale of a value!

Special Features:

Carved frame and Arm Posts
Solid walnut
Ottoman base to match
Covers of Mohair blend Frieze
Tapestries Novelties
Damasks Brocatelles
Maroon Blue Wine
Green Rust Gold

18th Century English Occasional Pieces

$12.75 Each

Eighteenth Century Styles for the home are the most talked of styles in the magazines and newspapers. These pieces are beautiful—built of solid mahogany—carvings and fretwork details are finely executed. Pieces you will be proud to own!

A—Tier Table with pie crust gallery.
B—Chippendale End Table—three shelves.
C—Lamp Table, Sheraton design, round matched veneer tops.
D—End Table with space for plants and books.
E—Sheraton Lamp Table—matched veneer top.
F—Bookcase with gallery top and three shelves.
G—Console, usable, too, as a small desk.
H—Lovely Drop Leaf Table in the Manner of Sheraton.

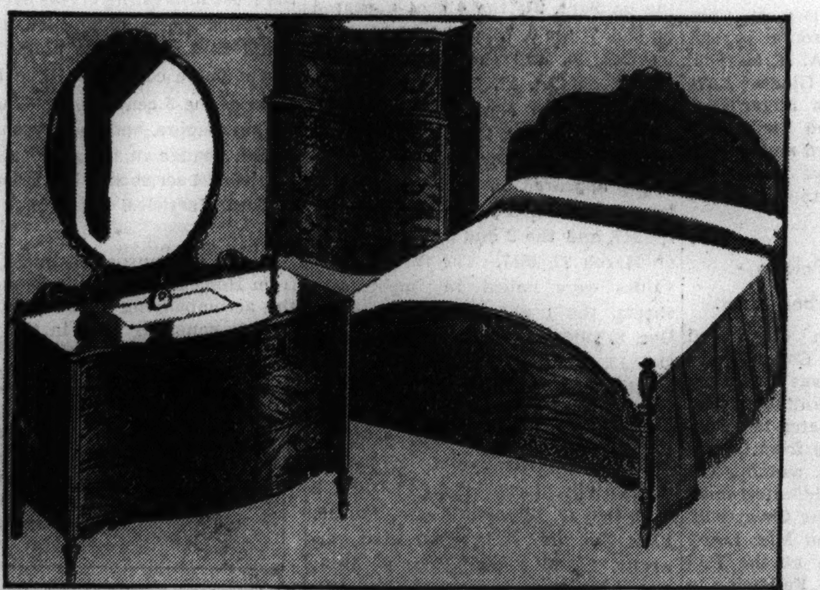

3-Piece **Bedroom Group** **$119.75**

Extra large cases and mirrors . . . the Dresser has a serpentine front . . . and the large Chest is the deck type. Exceptionally fine walnut veneers, especially selected for their beautiful marking, combined with gumwood have been used to build this group. Choice of twin or full size bed.

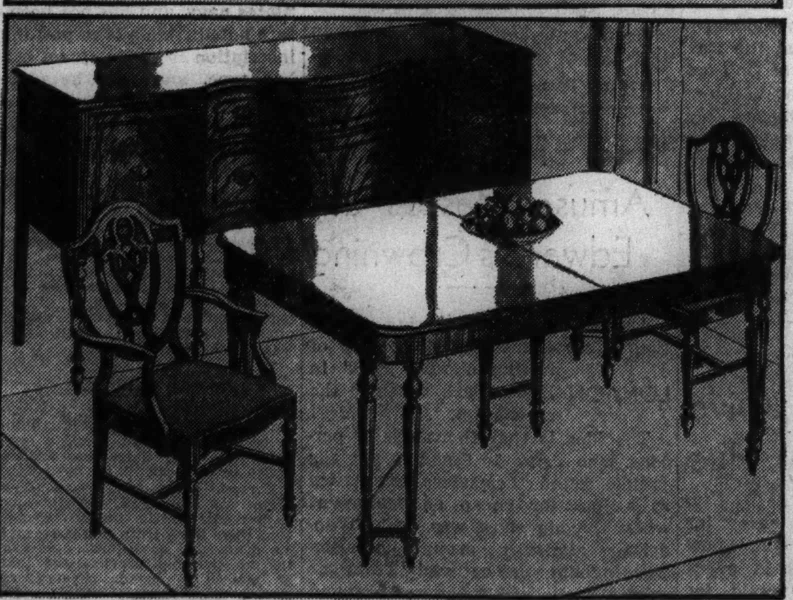

8-Piece **All Walnut Group** **$119.75**

English Eighteenth Century design. 10 leg Table extends to 8 feet. Buffet, Arm and five Side Chairs make this an extraordinarily good value at $119.75.

DAVIS—SIXTH FLOOR

Simmons Innerspring

Mattress $14.90

Box Spring to Match $14.90

A good mattress priced within the reach of all . . . hundreds of interlocking coil springs make the unit . . . featured, too, are: sisal insulator, felt padding, 4-row stitched border, button tufts, tape ties, taped edges, ventilators, handles for turning. All regular sizes. Heavy woven ticking.

Simmons Coil Spring

Just the type of spring to use 'neath your innerspring mattress. Slat top with side braces to prevent swaying or sagging. Aluminum finish. All regular sizes. **$9.95**

THE DAVIS STORE

State, Jackson, Van Buren — Owned by Marshall Field & Co. — Telephone: Wabash 9800

Pay as Little as 10% Down

And the balance within 90 days without extra charge. If longer time is required, there is a small carrying charge.

 CHICAGO SUNDAY TRIBUNE: AUGUST 9, 1936.

Fleet Reserve Auxiliary to Meet Today

To Install Officers and Plan for Convention in Detroit, September 5-7.

FLEET Reserve Auxiliary Branch 12 will launch a new year of activity with a general muster this afternoon at Milroy hall, 1564 North Damen avenue. Officers for 1936-'37 who will be installed are Mrs. Estelle Hedges of Winnetka, president; Mrs. Bess Popeck of Cicero, vice president; Mrs. Edna Williams, 1322 Cornelia avenue, secretary; Mrs. Francis Wisniewski, 3035 North Hamlin avenue, treasurer, and Mrs. Ella Demski of Bensenville, chaplain.

Plans will be made for participation in the national convention to be held Sept. 5, 6, and 7 in Detroit, Mich., with headquarters at the Book-Cadillac hotel. Mrs. Mary Ehlinger of San Francisco, national president, will conduct the sessions. Mrs. Hedges and Mrs. Mary Callaway of Berwyn, past junior president, will be delegates from branch 12.

Sisters to Be Guests of Catholic Woman's League.

The Sisters of St. Joseph of St. Catherine's college at St. Paul, Minn., who are studying for their doctor's degrees here are to be guests of the Catholic Woman's league at a gala tea Saturday. The party will take place at 2 o'clock in the lounge of the league's headquarters at 410 South Michigan avenue.

Sister Maris Stella, one of the group, who is an Oxford graduate, will talk informally, and there will be a musical program. Mrs. P. J. McCrory, chairman of summer activities for the league, has arranged the tea.

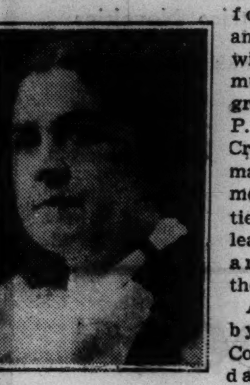
MRS. P. J. M'CRORY.
[Monfort Photo.]

A lecture by H. C. Combs and dances by Ginger Wood will share the summer activities program at 11 o'clock Wednesday morning at the Chicago Woman's club, 72 East 11th street. Mr. Combs, who is a member of the department of English at Northwestern university, will talk on "Art, Literature, and History of English Scenery," illustrating his talk with photographs that will be on display in the Tudor gallery of the club for two weeks.

Miss Wood, who is on the faculty of the Gladys Hight School of Dancing, will give several interpretations of the waltz. Mrs. George H. Lamberton has arranged the program. In the afternoon there will be cards, and Mrs. Katherine Knowles Robbins will read selections from French plays.

Women's Auxiliary of Masonic Hospital to Sponsor Opera.

The San Carlo Opera company's performance of the opera, "La Traviata," on Oct. 5 at the Auditorium theater will be sponsored as a benefit by the women's auxiliary of the Illinois Masonic hospital, 836 Wellington avenue.

Mrs. John E. Timm, president of the auxiliary, already is working on arrangements for the benefit with Mrs. Charles Kaiser, who has been appointed chairman. Mrs. Arthur Leppert is in charge of ticket reservations.

Further plans will be laid at the next meeting of the auxiliary Aug. 18.

The De La Salle Mothers' club will be hostess to members and their friends at a midsummer luncheon and social tomorrow afternoon at the Home Arts guild, 205 North Michigan avenue. Following luncheon at noon there will be a home economics lecture and demonstration and cards. Mrs. J. Edward Oldman is chairman, with Mrs. Mary Dunn and Mrs. Harry Williams assisting. Mrs. T. H. Weaver is president of the club.

The Poetry Practice club will meet at 8 o'clock Thursday evening at its headquarters in the Lyon & Healy building.

SOON WILL MAKE BOW.

Miss Julia Mason is the debutante daughter of Mrs. Roswell B. Mason of Winnetka. She will make her bow at a tea to be given on Sept. 18 by her mother and the John R. Reillys, whose daughter, Hester, will be introduced then, too. Miss Mason, her mother, and her younger sister, Sylvia, are spending the summer at their Wisconsin home in the Lac du Flambeau region.
[Paul Stone-Raymor Photo.]

Seigniory Tennis Tournament to Be Held Aug. 28, 29, 30

The Seigniory club's international invitational tennis tournament will be held Aug. 28, 29, and 30, instead of in mid-August as previously planned, in order to permit more American stars to compete. The members' and guests' golf tournament, previously planned for the end of August, is advanced to Aug. 15 and 16.

SEIGNIORY, P. Q.

Chicagoans Pay Bretton Woods Annual Visit

Mr. and Mrs. Elmer Ward Join Growing Colony in the White Mountains.

WHITE MOUNTAINS, N. H.

Mr. and Mrs. Elmer L. Ward of Chicago are paying their annual visit to the Mount Washington, Bretton Woods, N. H., where they entertained in the cave grill Saturday.

Mr. and Mrs. John H. Winterbotham Jr. of Chicago have arrived at Franconia, where they are with his mother, Mrs. John R. Winterbotham, at her summer home there.

Miss Bernice E. Shultz and Miss Fern Harding of Aurora are touring the mountains with headquarters at the Bretton Arms, Bretton Woods.

G. G. Ferguson of Chicago, who is at Sugar Hill, is playing golf at Profile Golf club, Franconia.

Powell Pardee of Chicago is a guest of Mrs. James Hogan at her cottage on Sugar Hill.

Miss Grace W. Estes of Chicago is at North Conway, N. H., at the Randall, touring with a group of friends and visiting other resorts.

Mrs. Thomas E. Wilson of Chicago is spending some time in the mountains and on Monday attended a reception and tea given at Saint Marsy in the mountains, girls' Episcopal school, by Mrs. Clinton A. MacLane, head mistress.

Elizabeth and Nicholas Poole Leaders in Sugar Hill Set.

Miss Elizabeth Poole, daughter of the Ernest Pooles, is taking up a career in Poughkeepsie, N. Y., and her brother, Nicholas, has a post in New York. These young people have been leaders in the exclusive cottage colony at Sugar Hill. Mr. and Mrs. Poole gave a theater party Tuesday night at Peckett's Hayloft theater, to see the Barnstormers, a summer stock company directed by Francis Grover Cleveland, son of the late president.

Miss Alberta Gratias of Chicago, with Miss Elizabeth Stevens, has enjoyed the week-end festivities at the Crawford House, Crawford Notch, where they are spending mid-season.

R. J. Dougal and Miss Jane Dougal of Chicago, who were at the Mount Washington, Bretton Woods, now are in Franconia at the Forest Hills hotel.

Mr. and Mrs. J. R. Vancleve of Chicago are at Forest Hills for several weeks.

Mr. and Mrs. P. L. Niles Are Staying at Maplewood Club.

Mr. and Mrs. P. L. Niles of Chicago are at Maplewood club, and this week attended the première of "Fresh Fields" presented by a summer stock company, opening Tuesday at Maplewood Casino with Miss Margaret Anglin as star.

Mr. and Mrs. Horace C. Bennett of Evanston are at Russell Cottages, Kearsarge Village, where they participated in several invitation golf and contract tournaments recently. Sheppard Vogelgesang of Chicago, who was responsible for the lighting effects the second summer of the Chicago World's Fair, has concluded a visit at Faraway Farm, Whitefield, N. H., to his aunt, Mrs. Gregory Caldwell Davison.

Mr. and Mrs. G. D. Zuber of Chicago visited Polly's place at Colebrook this week, en route to the Gaspé peninsula. Mrs. A. H. Marshal and Miss Alice Mills of Glencoe have arrived at Peckett's on Sugar Hill.

Mrs. A. M. Foster and her daughter, Mrs. Harold E. Board and Donald Board of Evanston have joined the Maplewood club, where they are spending August.

William Copley Plays Polo in Match with Oyster Harbor Team.

William Copley, son of United States Senator James Copley, who registers from Aurora, was a member of the polo team from Whitefield polo ranch which played a match last Sunday with a visiting team from Oyster Harbor, Cape Cod, in a winning tilt before a large gallery. He entertained on Saturday night at the Cave Grill, Bretton Woods. Mr. and Mrs. Leroy Brown of Chicago are at the Balsams, Dixville Notch. Following a visit to her daughter, Mrs. Voldemar Vetluqin of New York is at the Balsams. Mrs. L. W. Harrell of Chicago has gone to pay a visit in Washington and will return to Chicago this week. Mr. and Mrs. Cornelius Van Derrot of Chicago are at Turners Tavern, Bethlehem.

The Hiram Fosters of Chicago and Meadowbrook club, Derby, Vt., were luncheon guests of Mr. and Mrs. J. F. Sanderson at the Mount Washington on Tuesday.

Dash of Burnt Umber, Green, Give Yellow Lovely Hue

IF YOU'VE ever mixed paint for the walls of a room you know there are many tones in every color. Yellow may be vivid, for instance, or pale. It may be on the lemon side, or the golden. It may be a "cold" or a "warm" yellow.

Here is a formula for a beautiful and unusual shade of yellow. To white paint add chrome lemon until the result is quite a deep yellow. Then mix in a small amount of burnt umber, and just a dash of permanent green. The last two should be used with a sparing hand. They are the miracle workers that achieve this lovely color.

Crossword Puzzle

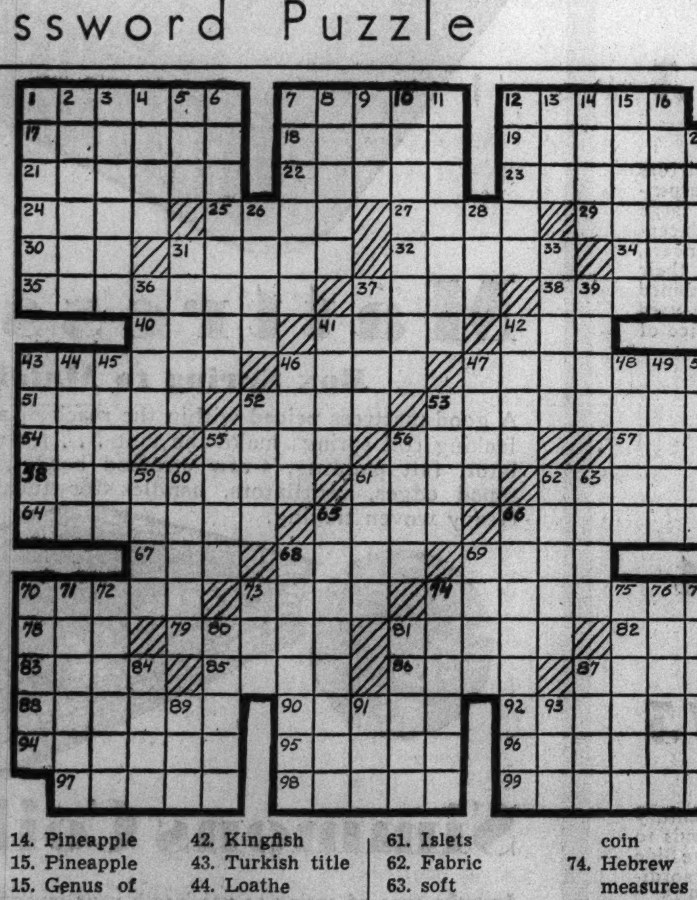

ACROSS.

1. City in China
7. Vehicles
12. Central Chinese province
17. Copper alloy
18. Pert. to oil
19. Speaker
21. Beds again
22. Secretary of commerce
23. Terpene
24. Traded
25. Headland
27. Nominate
29. Mountains in Turkestan
30. Beverage
31. Hair [Latin]
32. Two
34. Incite
35. Hawks
37. Ancestor of Jesus
38. City in Prussia
40. Pert. to vines
41. Genus of sheep
42. Eggs [Latin]
43. Father
46. Mexican laborer
47. Herb
51. Remain undeveloped
52. Worthless
53. Seaport of China
54. The oorial
55. Harm
56. Oriental nurse
57. Bore
58. Island colony of China
61. Genus of herbs
62. Music staf
64. Poison
65. Chinese dynasty
66. Joined in a team
67. Bronze
68. Japanese musical instrument
69. Coil
70. Breathe noisily
73. Possesses
74. City in China
78. Nothing
79. Rawboned animal
81. Countryman [slang.]
82. Feminine name
83. Imitated
85. Cotton gauze
86. Neglect
87. Part of keel
88. Rosaceous shrub
90. Dazzling light
92. Breathe in
94. Sincere
95. One who sides
96. Intransitive
97. Efts
98. Iambics
99. Fur bearing animals

DOWN.

1. Asiatic fox
2. An areola
3. Peers
4. Knotted
5. Unusual
6. Ignorant
7. Body
8. Drug
9. Fabric
10. City in China
11. Scribbles
12. Province in China
13. Biblical name
14. Pineapple
15. Pineapple
15. Genus of spider monkeys
16. Minority
20. Rule
26. Confederate
28. May [French]
31. To impress
33. American composer
36. City in Russia
37. Cry of bacchanals
39. Intoned
41. Alluvial deposit
42. Kingfish
43. Turkish title
44. Loathe
46. Bay colors
46. Sudden pain
47. Counterfeit
48. One of David's heroes
49. Cut in slices
50. Marched laboriously
52. Bench [French]
53. Affected by prim
55. Wood [French]
56. River in Italy
59. Trappings
60. Leg joints
61. Islets
62. Fabric
63. soft magnesium silicate
65. Nominal province of China
66. Lake in China
68. Southern Chinese province
69. Mohammedan judge
70. Insolence [Scottish]
71. Japan
72. Liquid fat
73. Norwegian coin
74. Hebrew measures
75. Dark goddess of magic
76. Scrambled eggs
77. Bets
80. Clods [Scottish]
81. Mountains in Cinai
84. Depicted
87. Avoid
89. Established [abbr.]
91. Admiral [abbr.]
93. Born

[Answer on page 6.]

THROUGH THE LOOKING GLASS

By Eleanor Nangle

These New Makeup Aids Suit Average Woman; Conservative, Flattering.

THIS summer, when so many of the season's makeup offerings are dangerously different, it's news—and good news—when a cosmetic house brings out a trio of makeup aids that are thoroughly conservative and beautiful.

The Queen Mary rose gave the color motif to the rouge, lipstick, and the fine face powder. They are flattering and natural looking for women of any coloring, but we find them particularly attractive for the very fair woman or the medium brunette.

Exotic Makeup Not Safe Bet for Average Woman.

Brand us as an old diehard if you wish, but we'll never admit that we think exotic makeup or highly stylized makeup is a safe bet for the average woman. It's all very well to be chic, but too exotic makeup on the woman without the dash, the sophistication, or the clothes to carry it off can be perfectly hideous.

The new rouge and lipstick are our special pets. They are in a soft, subtle blush tone as real and as natural looking as a rose petal. There's no "painted" look about them. They are in a fresh, natural shade that does nice things for the eyes and the skin.

The rouge is creamy, easy to use, and there's enough in the container, it seems to us, to last a lifetime. The lipstick is of a good texture for hot weather; it's not too greasy, and the color won't change on your lips, but it will last. It's a pure rose, simple and charming and immensely flattering.

Powder Is in Good Shade and Beautifully Scented.

The powder is lovely on all counts; it's delicate, beautifully scented, and the shade is really something to write to the relatives about. It may look a bit too much on the pinky side in the box, but on the skin it isn't too pink for most women. It gives a delicate flush to the skin that goes well with the rose of the rouge and the lipstick.

These makeup aids make you look attractive, vital, and pretty. We'll take that any day to looking "different"!

Eleanor Nangle, "through her looking glass," sees everything that is new in the fascinating realm of beauty aids, and tells you about them daily in the Chicago Tribune.

[For information about these makeup accessories telephone Eleanor Nangle, Superior 0100, or write her in care of the Chicago Sunday Tribune.]

There are three new makeup accessories for the woman who would rather look pretty than different. The rouge and lipstick are in a soft rose petal shade and the powder in a warm tone that gives a delicate, attractive flush to the skin.
[TRIBUNE Studio Photos.]

THE STAMP COLLECTOR

By Richard McP. Cabeen

Mr. Cabeen will answer questions about stamps, except concerning value. Do not ask where stamps may be sold as the Postage Stamps and Coins advertising section adjoining contains offers to buy and sell. Inclose a stamped, self-addressed envelope for reply.

IN a recent issue of the CHICAGO TRIBUNE it was explained that the gauge of the perforations of United States stamps was changed from 12 to 10 to prevent the falling apart of stamps in the hands of postmasters. This change began in 1914 and all values were soon on sale.

While the perf. 10 stamps were on sale, the cost of printing was increased by the mounting prices of ink, and other materials, and to offset this in part, it was decided to economize on paper. All contracts after June 30, 1916, were based on unwatermarked paper, and the change seems to have been satisfactory, for there has been no indication of a desire to return to watermarked paper since that time.

The 2 cent value went on sale on Sept. 25, 1916, with the 1 cent following on Sept. 27; the 4 cent appeared on Oct. 7, the 6, 7, and 12 cent values, on Oct. 10, and the 5 and 10 cent values, on Oct. 17. The 3 cent value was issued on Nov. 11, the 8 cent, on Nov. 13, and the 9, 11, and 15 cent values, on Nov. 16. The 20 cent stamp appeared on Dec. 5, the 1 dollar, on Dec. 22, the 50 cent on March 2, 1917, and the 2 and 5 dollar values on March 22, 1917. The three lowest values were issued in imperforate sheets, the 1 and 2 cent values on Dec. 8, 1916, and the 3 cent value on Oct. 13, 1917.

All of the coil stamps of this issue were printed by the rotary press and these appeared at various dates as follows: Endwise coils, perforated horizontally, 2 cent, Nov. 15, 1916; 3 cent, Oct. 10, 1917, and 1 cent, Jan. 10, 1918; Sidewise coils, perforated vertically, 1 and 2 cent, Nov. 17, 1916; 4 cent, April 15, 1917; 3 cent, July 23, 1917; 5 cent, Jan. 15, 1919, and 10 cent, Jan. 31, 1922.

During this period occurred one of the most interesting errors ever made in United States stamps, when it was found that one of the plates of the 2 cent value contained three impressions of the 5 cent stamp. The story of these errors, and the reasons for a second change in the perforations of the 1908-'21 series will be the subjects of future articles.

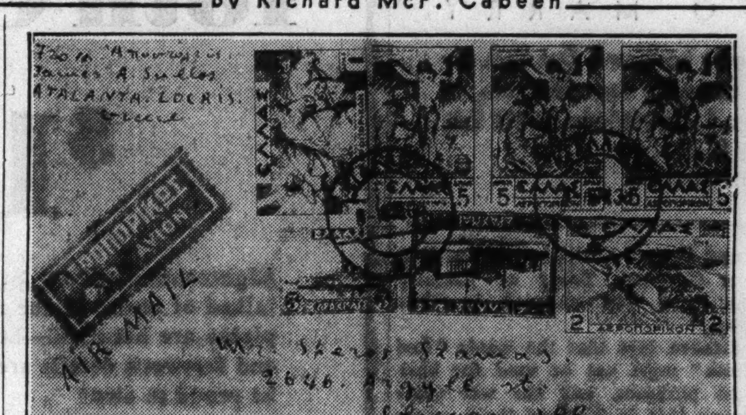

Spyros Stamos of Chicago has provided this cover showing several values of the latest Greek air mail stamps. The 1 drachma stamp shows the Horses of Helios, the sun god, the 2 dr. depicts Iris, personification of the rainbow and one of the messengers from the gods to man, and the 5 dr. shows Daedalus and his son, Icarus. Daedalus was a mythological architect and sculptor who fashioned wings for himself and his son in order to fly away and escape the wrath of Minos.

The latest unusual postmark comes from Homestead, Ia., and is shown in the accompanying illustration. This type is generally used in the postoffices aboard vessels of the United

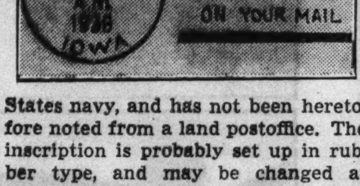

States navy, and has not been heretofore noted from a land postoffice. The inscription is probably set up in rubber type, and may be changed at will by the postmaster. Perhaps some reader at Homestead will obtain the story of this interesting handstamp.

Stamp Notes.

Oregon stamp plates are numbered 21576 to 21579. These plates are curved for rotary press and each contains 200 subjects with plate numbers in the side margins opposite the corner stamps. The postoffice panes contain fifty stamps, with one plate number for each pane. The original order was for 75,000,000 stamps.

Cachets and Covers.

Bob Watts, Chester Pa., will service first day covers for the Susan B. Anthony stamp to be issued Aug. 26. Send 4 cents in coin only with your name and address to Mr. Watts by Aug. 20.

A recent letter from W. G. Quensell, the "Tin Can Mail Man," of Niuafoou, Tonga, to a reader of the Chicago Tribune, states that there is no truth in the recent report of his death and consequent discontinuance of the tin can mail service, and that he will be pleased to handle covers for all who send a dime together with a self-addressed envelope. Address mail, Niuafoou, Tonga Islands, via Suva, Fiji Islands.

One official cachet for the month of August is announced by the Texas Centennial association. This will be applied to covers on Aug. 20, in honor of the Texas Angora Goat Raisers' show, and may be obtained by sending a stamped, addressed envelope to the postmaster at Johnson City, Tex., with a request for the cachet.

Edward F. Mezwin, 57-25 69th place, Maspeth, N. Y., will have cachets on Aug. 16 for the battle of Bennington, and on Aug. 19 for the second battle of Bull Run. Send covers ready to go, and include 1c forwarding fee for each cover.

The Bulletin Board.

Sunday, Aug. 9.—2 p. m., Cicero and Berwyn Philatelic society, room No. 1, Olympic bldg., 6200 W. Cermak road, 2 to 10 p. m., Sunday Stamp bourse, 167 W. Washington street.

Monday, Aug. 10.—8 p. m., Suburban Collectors' club, Town hall, Riverside, Ill.; 8 p. m., Anthony Wayne Stamp club, Y. M. C. A., Fort Wayne, Ind.; 8 p. m., Gateway Philatelic society, Jefferson Park fieldhouse, Higgins and Long avenues; 8 p. m., Will County Collectors' club, Dinet's Store building, Joliet, Ill.; 7 p. m., Larrabee-Junior Stamp club, Y. M. C. A., 1508 North Larrabee street; 8 p. m., North Shore Philatelic society, Edgewater Beach hotel; 8 p. m., Park Ridge Philatelic society, juniors, Pickwick building, Park Ridge, Ill.; 8 p. m., Kankakee County Stamp club, City hall, Kankakee, Ill.; 8 p. m., Kenosha Philatelic society, Dayton hotel, Kenosha, Wis.

Tuesday, Aug. 11.—7:30 p. m., German Stamp club, Lincoln Turner hall; 7:30 p. m., Sears "Y" Stamp club, Sears-Roebuck Y. M. C. A.; 7:30 p. m., Chicago Boys' Brotherhood Republic Stamp club, 1530 South Hamlin avenue; 8 p. m., Oak Park Philatelic society, parish house, 924 Lake street, Oak Park, Ill.; 7:30 p. m., Elgin Philatelic society, 15 Douglas avenue, over Blum's, Elgin, Ill.; 8 p. m., Skokie Valley Stamp club, 545 Lincoln avenue, Winnetka, Ill.; 7:15 p. m., Progressive Philatelic society, care of Westphal, 3008 North Whipple street; 8 p. m., Du Page Stamp club, Ella Mary inn, Downers Grove, Ill.; 7:30 p. m., Quad City Stamp club, Le Claire hotel, Moline, Ill.; 8 p. m., Valparaiso Stamp club, Elks' clubrooms, Valparaiso, Ind.; 7:30 p. m., Ogden Hills Senior Stamp club, Chicago Boys' club, 6405 South Hermitage avenue.

Wednesday, Aug. 12.—7:45 p. m., Lincoln Stamp club, 3333 North Marshfield avenue; 8 p. m., Cornbelt Philatelic society, Y. M. C. A., Bloomington, Ill.; 7:30 p. m., Logan council, Boy Scouts, City hall, Lincoln, Ill.

Thursday, Aug. 13.—8 p. m., Postage Stamp bourse, 167 West Washington street; 8 p. m., Mont Clare Philatelic club, Rutherford-Sayre fieldhouse, Newcastle and Belden avenues; 8 p. m., Peoria Collectors' club, 321 Alliance Life building, Peoria, Ill.; 8 p. m., Illinois Bell Philatelic society, fourth floor, 311 West Washington street; 8 p. m., Whiteside County Stamp club, guild room, St. Ann's Episcopal church, Morrison, Ill.; 8 p. m., Calumet Philatelic society, Ball's tearoom, Hohman and Waltham streets, Hammond, Ind.; 8 p. m., South Chicago Stamp club, Y. M. C. A., 91st and Houston streets.

Friday, Aug. 14.—7:30 p. m., Twin City Stamp club, Hotel Whitcomb, St. Joseph, Mich.; 8 p. m., Fox Valley Philatelic society, G. A. R. hall in Fox street, on the island, Aurora, Ill.; 7:30 p. m., Chicago Woman's Stamp club, 15th floor, Tower club, 820 North Michigan avenue; 7:30 p. m., Chicago Airmail society, room 101, La Salle hotel; 7:30 p. m., Pullman Branch Library Boys' Stamp club, 11001 Indiana avenue; 7:30 p. m., High School Stamp club, Broadway branch library, 3319 Broadway; 4 p. m., Junior Philatelic society, Hyde Park Y. M. C. A., 1400 East 53d street.

"Fun Fair" May Amuse Masses at Edward's Crowning

LONDON

Authorities are whispering among themselves about the advisability of having a "fun fair" in Hyde Park during the coronation.

The idea is that thousands of persons who came to London for the jubilee found themselves completely at a loss for cheap entertainment when the big show was over. Wandering aimlessly around between Buckingham palace and Trafalgar square, they looked depressing and dead on their feet. West end cinemas, it has been pointed out, are far too expensive for a large family group and thousands spent their spare time and cash in public houses with their children hanging around outside.

Although some have called it sacrilege to put a merry-go-round in Hyde Park, a similar thing was done at Queen Victoria's jubilee, and the park is the most plausible place to give the million cheap and hearty amusement.

Special Offer to PILE SUFFERERS

Private formula ointment used by the McCleary Clinic, as part of its regular treatment of rectal cases. May now be used in your home. It soothes and gives much temporary relief. Large trial tube sent to any rectal sufferer for 10¢ to pay postage and incidental charges. THE McCLEARY CLINIC, 614-A Elms Blvd., Excelsior Springs, Mo.

YOUR PURSE'S BEST FRIEND

Unless your purse and thrift are friends your purse will suffer.

Thrift, of course, does not mean keeping money imprisoned in your purse. All it means is that when you spend your money you make it your business to get full value for it.

One good way to get full value for your money is to buy from Tribune want ads.

Postage Stamps and Coins

THE PRETTIEST FOREIGN STAMP PORTRAYING George Washington is the famous Polish number 267. We will send this scarce beauty together with complete set of picturesque Japanese commemorative issue 1926 [3 values], complete set of Italian issue 1908 [5 values], United States $2 and $5 stamps as well as latest issue "Stamp Lore," most entertaining and fascinating of stamp magazines, all for only 10c to approval applicants. GLOBUS STAMP COMPANY, 268-4th-avenue, Dept. 40, New York, N. Y.

THE MOST HISTORIC ISSUE IN EXISTENCE. "The Boston Assassination, the Spark that Set the World Afire!" We include this complete set; also a complete Denmark Ancient Ship set, 2 complete Russian sets, 3 stamps over 50 years old, and Italy's Mussolini stamp, all for 10c. PEARSON BROS., 68 Nassau-street, Dept. 2, New York.

BEAUTIFUL NEW CANADIAN SHOWING member of famous Royal Canadian Mounted with other Canadian commemoratives; stamps in two colors from British Colonies, Newfoundland, etc. Large packet 50 diff. only 10c to approval applicants. Affiecks, 96 Agnes-street, Oshawa, Ontario, Canada.

GOYA NUDE 18 VAL. CPL., 50C; CATAcombs of Spain, 32 val. cpl., $2.50; Royal Wedding Issues of Italy, Trip., Somal., Cyranaica, Eritrea cpl., $1. Approvals incl. Ref., please. Paramount Stamp Co., 69-R Bay 29th-street, Brooklyn, New York.

ATTRACTIVE CANADIAN PACKETS WONderful value; all different, 50, 19c; 73, 38c; 100, $1.40; 125, $2.10; Newfoundland, same condition, 30, 40c; 35, 90c; 40, $1.40. List free. Approvals against references. MARKS STAMP CO., TORONTO, CANADA.

COLLECTIONS WANTED — WE ARE PAYing the highest prices in history for good collections and are prepared to pay spot cash up to any amount. Quick action. COLONIAL STAMP CO., 110 SOUTH DEARBORN. CENTRAL 8138.

U. S. ZEPPELIN.. Complete, used, on covers. Numbers 1312, 1313, and 1314. Price $35. DE SOTO STAMP AND COIN CO. 105 N. Clark-street, Chicago.

FREE! 80 PAGE PRECANCEL BOOK with 300 fine Precancels for $1. ADOLF GUNESCH. 159 N. State-street, Room 1113, Chicago.

POSTAGE STAMP BOURSE Meets every Thursday, 8-11 p. m. Collectors and Dealers invited. 167 West Washington-street, 2d floor.

24 PAGE PRICE LIST OF UNITED STATES stamps, 10c per copy deductible from your first order. J. P. RANDALL, 74 WEST WASHINGTON. ROOM 108.

ZANZIBAR—ALSO SUDAN, SOMALILAND, Tiger Stamps, Togoland, Caribbean Archer, Algerian, Central Americas, Brit. colonials. This magnicarious coll. free for 5c postage. Gray Stamp Co., Dept. CT, Toronto, Canada.

AVOID ST. EDGES AND PERF. INITIALS—100 diff. U. S. incl. cpl. set bicents and 21 better grade commems., $1; no check. Mel Stamp Co., P. O. Box 1294, Chicago, Ill.

U. S. GOOD COPIES: NO. 31, $3.10; 78, $1.50; 93, 95c; 112, $2; 152, $1.35; all, $8.25. Horace Paine, Westport, Conn.

FRENCH COLONIALS—60% OFF. HYGRADE approvals for reliable collectors. Dean Stamp Co., Box 275, Larchmont, N. Y.

STAMPS AND COINS FOR SALE OR TRADE, 1016 N. Wells-street, Chicago.

SEE OUR WINDOW MINT U. S. BLOCKS. Chapin Stamp Co., 57 East Van Buren.

WANTED—STAMPS AND COLLECTIONS for spot cash. Ace Co., 328 S. Dearborn-st.

GOOD STAMPS—UNUSUAL LOW PRICES. LEINBERGER, 3519 Lincoln-avenue.

25 JAPAN 3C WTH APPROVALS ¼C UP. JOSIA BABCOCK, St. Joseph, Michigan.

REAL CONFEDERATE $10 BILLS, 25C. WE buy coins. Ben's, 203 South Wabash.

The Adolescent Resents Too Much Ordering

Give Him More Freedom and Some Opportunity to Use His Own Judgment.

By Gladys Huntington Bevans.

IT'S a delicate matter to know just how much obedience to exact as our boys and girls grow older.

Thoughtful parents who were able to gain the obedience of their children when they were young recognize this fact when some special occasion brings it to their attention.

"Be home by 10, Sam," you may say as your big boy goes out for the evening.

Then later: "Here I am, mother. Gosh! I hated to break away. Jim's father came in and invited all of us to go to that swell new movie at the Palace, but you told me to be home by 10 and——"

"But I wouldn't have minded. You could have phoned. You must use your judgment in a case like that."

Silence, then: "Say, mom, what a lot of fun I missed! I thought maybe you'd be mad if I didn't get home by 10. You were the other night. Now I don't know exactly when to obey you and when not."

Tell Child Obedience Is Unnecessary Later.

Many parents make the same mistake of "carrying over" small child obedience into the later years. There is especial danger of this if you always have been able to command your child's obedience by kindness, and by appealing to his intelligence, instead of by the use of force. If our child both loves and respects us, we must be more careful, as he grows older, not to let that hamper his independence. But we shall be doing that very thing if we demand the implicit obedience of our big boys and girls that we required of them when they were small.

For we *do* expect implicit obedience of little children. They have little experience and little judgment—the two things needed to make independent decisions possible and safe. It is only by teaching our children to obey that we can protect their health and happiness and guard them from dangers of various sorts.

In-Between Years Need More Tactful Guidance.

Even when they get into the in-between years the habit of rather exact obedience has to be continued. They have excellent muscular control by then, and often can travel about in town, or on journeys alone, yet they become so utterly lost to the world in play that a rather exact conformity to our wishes has to be required. Naturally we allow them more latitude than when they were little [for all emancipation has to be gradual], but a certain degree of obedience still is exacted.

Being overly strict with teen age sons and daughters is a mistake. Too much docility isn't natural. Perhaps our son or daughter has obeyed us literally where it wasn't actually necessary, as in the case of the boy described at the beginning of this article.

Other children react in a resentful fashion that promises future difficulty.

"Now, mommie, I'm not going to promise to leave the dance on the exact dot of 11:30. I may not see a clock, or I might be right in the middle of a conversation, or something. You know fifteen minutes or half an hour doesn't matter. You know just where I am, and you know I'll come straight home," may be the form of the gentle declaration of independence you'll encounter.

Critical Attitude Destroys Child's Confidence in Self.

Sometimes we make a sort of back-handed advance in the right direction. We may send them shopping, or to see some one on business.

"Buy some sort of meat for dinner, and some fruit. Use your judgment, and hurry," we say.

And then: "But *why* did you get steak? Steak is always expensive, and look at the big bone in this one, and the enormous tag-end," we criticize, going back on our carte blanche, shaking the confidence of our young person in himself, and breaking our "gentleman's agreement" that he is to use his judgment.

Or we may have to send forth our daughter on a business errand, and start by telling her word for word what to say, when what we should do is to give her the gist of the matter, Then, when she returns, we hear her account of her little adventure in which she hasn't made a serious blunder, but:

"Why didn't you tell Mrs. Brown how sorry I was not to be able to come myself? I don't know what she'll think of me. And I do hope you remembered to be mannerly, dear. Sometimes you're so businesslike and abrupt that I'm embarrassed," you'll comment, and end by making your daughter feel quite inadequate over something really unimportant.

Adolescent Resents Always Being Given Instructions.

Sometimes your continued demands for small child obedience from older youngsters will result in displays of temper, or signs of impatience when you give directions that formerly were obeyed without a murmur, or else good-naturedly forgotten! Instant advice about putting on a sweater after tennis, or changing wet shoes and stockings, or finishing a hot shower with a cold one, or reminders about manners often cause little wiggles of annoyance or frowns of resentment. We have to have a different attitude toward our rapidly maturing sons and daughters.

It is, as I said, a delicate matter to know just how much and what kind of obedience we should expect from our adolescent children. And it is, of course, an individual matter, too. Some young people have such excellent judgment, common sense, and poise, and others haven't. The former can be given much more leeway than the latter.

They won't develop as fast if they constantly are hindered. The important thing to bear in mind is that we must not treat our growing-up boys and girls like children. We must give them more freedom and a feeling that their mental stature is increasing, so that they can mature and gain confidence in themselves. The exact way in which you will do this is something you must work out for yourself.

"Understanding the Adolescent" is the name of a fully written booklet which will be helpful to parents. It is sent out on receipt of a stamped, self-addressed envelope with your request.

Mrs. Bevans' column also appears in the Tribune on Monday and every other weekday.

[Copyright: 1936: By The Chicago Tribune-N. Y. News Syndicate, Inc.]

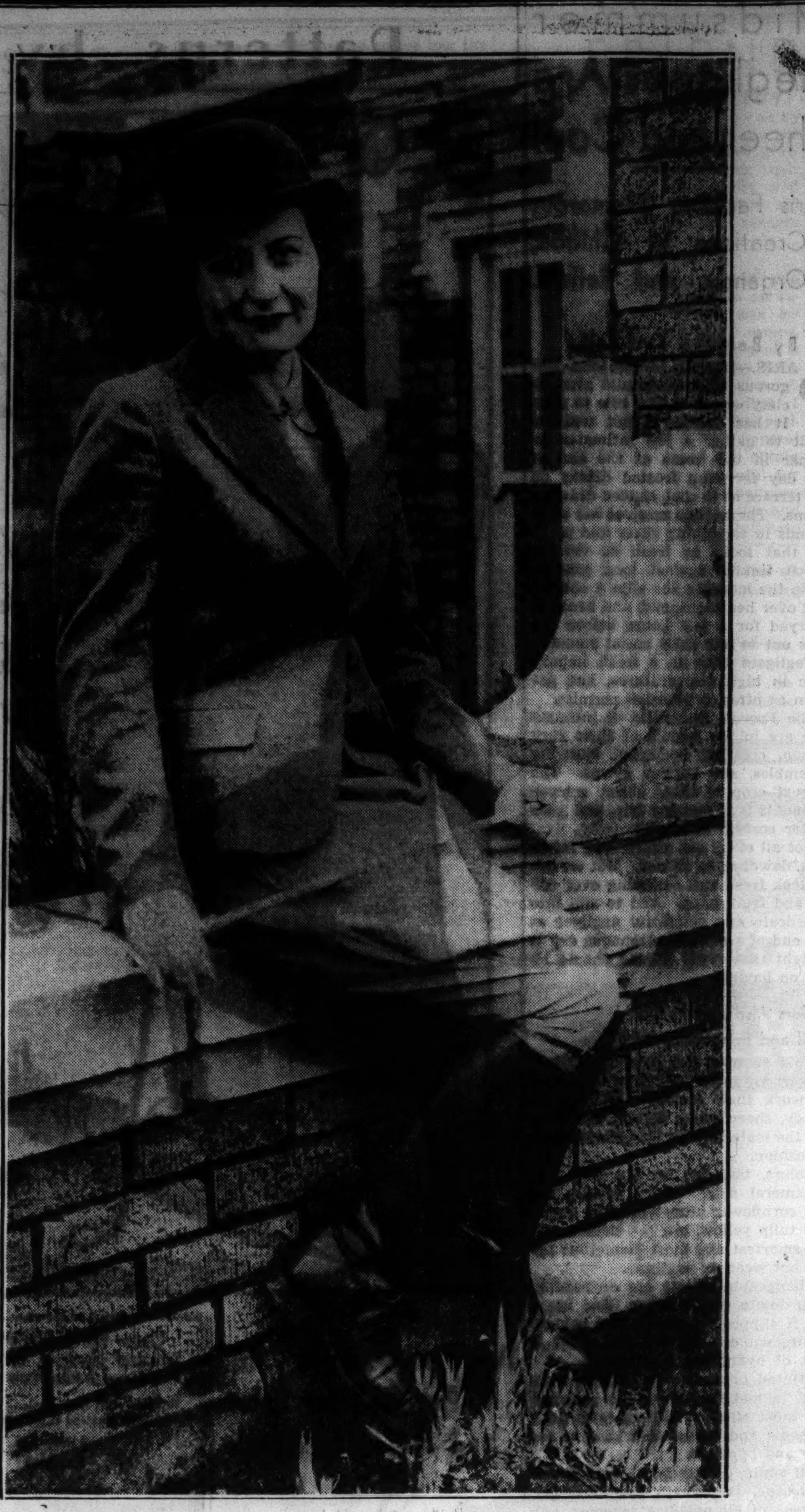

MEMBER OF SERVICE LEAGUE

Mrs. John S. Hatfield of 8010 Phillips avenue is a member of the South Shore Service league, which contributes money and volunteer service to the Chicago Maternity center. This is Mrs. Hatfield's riding costume for spring and autumn, but in the summer she discards her smart gray coat and tan breeches and wears white linen breeches.

[TRIBUNE Photo.]

This Crocheted Blouse Is High Fashion for Fall

By Ellen Bruce.

WAISTLINES and necklines are important fashion notes to every well dressed woman now planning her fall and winter wardrobe. In her crocheted blouses for afternoon wear, the waistline is smoothly molded, belted, and slim. If the necklines are not draped they are high and square, or round.

The crocheted blouse illustrated today is a perfect example of the two style points for fall. The band at the waist is done in single, double crochet, and mesh. The body is crocheted in a small mesh, while the yoke and part of the upper sleeve is done in a knot stitch. All these stitches are simple ones. The high, round neck carries out the pattern of the waistband and is one of the fall style features. The combination of patterns, when worked in sheer silk and wool creates one of the smartest and most dressy of afternoon blouses, and may be worn under smart wool suits for luncheons and bridge or informal dining.

HOW TO ORDER

If you wish instruction for crotcheting the afternoon blouse with knot stitch yoke with contrasting stripes illustrated today, send 10 cents in stamps or coin to Ellen Bruce, CHICAGO TRIBUNE, Chicago. Be sure to send name and address with your letter.

Silver Makes It Safe to Wash Glass in Hot Water

GLASS may be washed with safety in the hottest water if some metal piece, such as a silver knife or large silver spoon, is placed in it to act as a conductor for the excess heat.

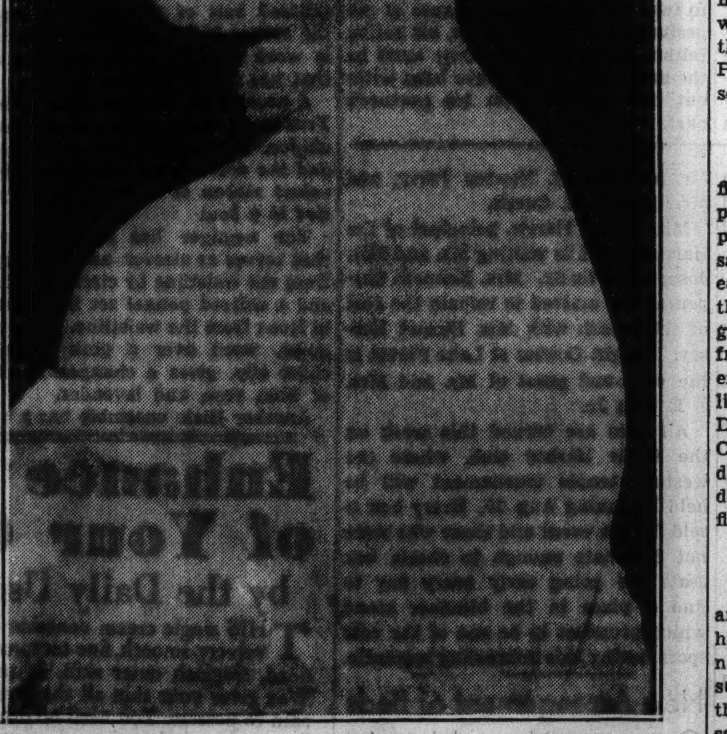

BRIDE OF THE WEEK

Miss Grace Cahill, daughter of Mr. and Mrs. James J. Cahill of 6721 Merrill avenue, will become the bride of Bernard Francis Dee next Wednesday at the St. Philip Neri church. The bride's uncle, the Right Reverend Monsignor William Francis Cahill of Our Lady of Mercy church, will read the ceremony, and a reception will follow at the Blackstone hotel. There are to be six bridesmaids, a flower girl and a ring bearer.

Latest Trend Toward Colonial Type Interiors

Williamsburg Restoration Influences New Furniture and Decorating Styles.

"What's Wrong with Your Rooms?" a booklet by Edith Weigle describes ways of arranging furniture to best advantage. If you've been wondering what spot is best for the couch or the desk, consult it. Price, 5 cents by mail, 3 cents at the Tribune Public Service offices, 1 South Dearborn street and Tribune Tower lobby.

By Edith Weigle.

THE restoration of Williamsburg, Va., by John D. Rockefeller Jr. is the most remarkable experiment of its kind ever carried out in this country. First called Middle Plantation, Williamsburg was settled by the English in 1632. In 1699 it became the capital of the colony and was given its present name.

Many of the steps toward American independence were taken here, and Washington, Jefferson, and Patrick Henry were familiar figures to the residents. William and Mary college, second oldest in America, was founded in 1693. Jefferson studied there and was much interested in the locality all his life. Its main building, designed by Christopher Wren, is still standing and is one of the glories of the community.

In 1927 Mr. Rockefeller decided to expend a fortune on restoring the entire town to its original beauty. The work has been under way ever since. Many houses have been torn down, others restored to their original style and furnishings.

Architects Make Study of Williamsburg Records.

A whole corps of architects, after making a study of the records, have rebuilt the first governor's palace on its original site, and on the original foundations. The house of burgesses also has been rebuilt. They are the two most imposing structures in the town.

There are no modern cement sidewalks, no modern street lights or signs to mar the beauty of this restored bit of the 18th century. Thousands of Americans who make the pilgrimage to this shrine of early American life are astonished to see how perfectly they can step back into a bygone era. Even the English gardens, planted by the first settlers, have been replanted and cultivated. Inside and out the houses, now being lived in by modern residents, are complete in every detail. Even the door hinges and windows, the colors of the walls, the finish of the floors, the curtains and draperies are careful reproductions of the ones seen in Williamsburg in the 17th and 18th centuries.

This valuable restoration, costing around $19,000,000, is inspiring visitors to go home and do likewise. When we were there last spring we heard women on every side say they were going to do a room or an entire house like this or that building they admired.

Manufacturers Sponsoring Early American Series.

Recognizing the vast influence of this new movement a group of manufacturers is now bringing out a series of rugs, draperies, wall papers, furniture, and accessories in the Williamsburg spirit. The furniture is not an accurate copy of the pieces there, but it is all in the same period, uses the same woods, is made in the same style, and is upholstered in materials that follow the correct colors and designs.

A series of eight room settings displaying this merchandise was a big feature of the summer furniture show at the Merchandise Mart here. Each room was named for a personality familiar to colonial Williamsburg: The Wren room, the Elizabeth Carter alcove, the Gloucester room, the Berkeley dining room, the Dixon room, the Raleigh room, the Alice Page bedroom, and the Susanna Allen bedroom. Over twenty furniture and department stores throughout the country have bought duplicates of these rooms and will set them up in their own establishments.

The photograph today shows the fireplace end of the Wren room, with one of the charming hostesses, a Williamsburg resident, in a costume of colonial days. Two interesting Chippendale love seats covered in turquoise blue, floral patterned linen face each other across the harth. Between them is a coffee table made after an 18th century butler's tray.

The color of the walls and the fireplace were taken from the blue room in the Wren building in Williamsburg. The rug, not clearly seen in the picture, was made especially for this room, and copies the tones of one of the early floor coverings. It has a beautiful grayed turquoise as its chief color.

Later we will show other views of these interiors.

EARLY AMERICAN

At the recent summer furniture show a group of furniture, drapery, lamp, and rug manufacturers did a series of alcoves and rooms in the Merchandise Mart, inspired by the colonial restoration of Williamsburg, Va. Here is a photograph of a fireplace grouping in the Wren room, with Miss Martha Trudell of Williamsburg wearing a costume of the period. The love seats are in simple Chippendale style and are covered in a stunning turquoise blue, floral patterned linen. The rug was specially designed.

This Week in the Garden

Monday, Aug. 10.

Young trees should be given plenty of water to keep them from suffering from drouth. Older trees may appear to suffer, but they are likely to come through in reasonably good condition because they are well rooted. Shrubs and vines should not be allowed to suffer. Water them thoroughly and do not water again until it is necessary. Brown spots are appearing in lawns, especially bent grass lawns. Insects often cause this condition. A control that may be used is an application of five pounds of arsenate of lead, mixed with a bushel of dry soil or sand, and scattered over an area of 1,000 square feet. After applying, water in well with the hose.

Tuesday, Aug. 11.

Crab grass may be controled by raking, mowing, and raking and mowing again until, eventually, the crab grass will not form seeds. Do not cut the lawn too close. Keep it long to prevent the fierce rays of the sun from burning up the growth. It only is necessary to cut spots which tend to make a dense growth and cause a rough appearance. Watch for black beetles on asters. They can ruin the flowers in a short time. The best way to control this pest is to knock the beetles into a can of kerosene.

Wednesday, Aug. 12.

Cuttings of English ivy, poinsettias, and heliotrope can be made for use in the home next winter. Cut the phlox to the ground after it has flowered and give an application of plant food. These plants may be divided in late summer. Do not neglect to procure bulbs of the madonna lily and plant them immediately, at a depth of about two inches.

Thursday, Aug. 13.

For early blooming, plant a few freesia bulbs at intervals of ten days. Shade until growth begins. Use three-quarter pans with several bulbs in each. Dividing and replanting of iris may continue. Do not permit flowering plants to go to seed or they will cease to flower. Crocus used in the rock garden is quite effective. Plant in clumps of a single color as soon as they can be procured.

Friday, Aug. 14.

Make out the order for all spring flowering bulbs so that it will receive proper attention before stocks are depleted, making substitutions necessary. There is no group of plants as easily grown and quite as colorful as the tulips, narcissi, hyacinths, squills, grape hyacinth, glory-of-the-snow, and fritillaria. Use all of these for spring effects. Follow with a few hardy lilies as soon as they can be obtained. Do not allow phlox to form seeds. Oriental poppies may be lifted and divided now. Hemerocallis should be divided as soon as they are through flowering.

Saturday, Aug. 15.

The privet hedge should be given another trimming now, if the plants have made considerable growth. Do not permit hardy chrysanthemums to suffer from a lack of water. Visit the nurseries and take note of chrysanthemum collections, for many excellent varieties that flower early are on the market. Discard late sorts, for they are seldom satisfactory. The calla lily makes an excellent house plant. Buy strong bulbs and pot them now. The Godfrey calla is more dwarf than the common variety and is the best for house use. Dust all plants with sulphur if attacked by mildew.

[Prepared in coöperation with the Garfield park conservatory.]

First Course Important to Dinner Party

By Mary Meade.

"OFF to the right start" means a lot in the success of a luncheon or dinner and to the hostess' state of mind. If the cocktail or appetizer course is beautiful as well as properly seasoned, garnished, and combined, conversation will start bubbling at once, and the hostess may sit back with a sigh of relief.

There seems to be nothing more conducive to social amenity than something cold and appetite-teasing for a first course. Serve your cocktails in the living room and an even more congenial atmosphere will be created. By the time the guests reach the table any feeling of constraint will be gone. And we're not speaking of alcoholic cocktails, either, by the way.

These cocktails may be either the kind you drink, or the kind you eat.

DRINKABLE COCKTAILS.

1. PINEAPPLE AND TOMATO JUICE COCKTAIL. Serves four. Shake together vigorously in a cocktail shaker 1 cup of pineapple juice, 1 cup of tomato juice, ¼ teaspoon salt and a handful of cracked ice.

2. ORANGE AND TOMATO JUICE COCKTAIL. Serves six. Shake together with cracked ice 1 cup of orange juice, 1½ cups tomato juice, ½ teaspoon salt, 1 teaspoon sugar, and ½ tablespoon of lemon juice.

3. GRAPE-LEMON FROST. Fill each cocktail glass two-thirds full of grape juice, and add a spoonful of lemon ice to each, stirring until the ice is partly dissolved. Serve at once.

4. CLAM JUICE COCKTAIL. Serves six. Combine and chill 3 cups of clam juice, ½ teaspoon minced onion, 2 tablespoons tomato catsup and ¼ teaspoon of Tabasco sauce. Add a few grains of salt if needed. Strain before serving.

EATABLE COCKTAILS.

1. SHRIMP IN GRAPEFRUIT. Halve grapefruit, remove center fiber and loosen sections. Place three or four cold shrimp which have been marinated for an hour in French dressing in the center of each and garnish with parsley. Sprinkle the grapefruit lightly with salt and paprika before it goes to the table.

2. CAULIFLOWER COCKTAIL. Cook a medium head of cauliflower until barely tender in boiling, salted water. Chill well. Arrange flowerets on crisp lettuce in cocktail glasses. Make a sauce of ½ cup mayonnaise, 3 tablespoons chopped sweet pickles, 1 tablespoon capers, ½ teaspoon onion juice, ½ teaspoon prepared mustard, 1 tablespoon lemon juice and a few grains of salt. Serve over cauliflower.

3. SAUERKRAUT COCKTAIL. Arrange very cold sauerkraut in cocktail glasses and pour a little French dressing over it.

4. FRUIT AND MELON COCKTAIL. Pour a little ginger ale over a mixture of fresh fruits and melon balls in cocktail glasses. Watermelon, cantaloupe, fresh peaches, pears, and cherries make a nice combination.

Miss Meade contributes daily to the feature pages of the Chicago Tribune, guiding housewives to the best knowledge of cookery, hostessing, and budgeting.

[Copyright: 1936: By The Chicago Tribune.]

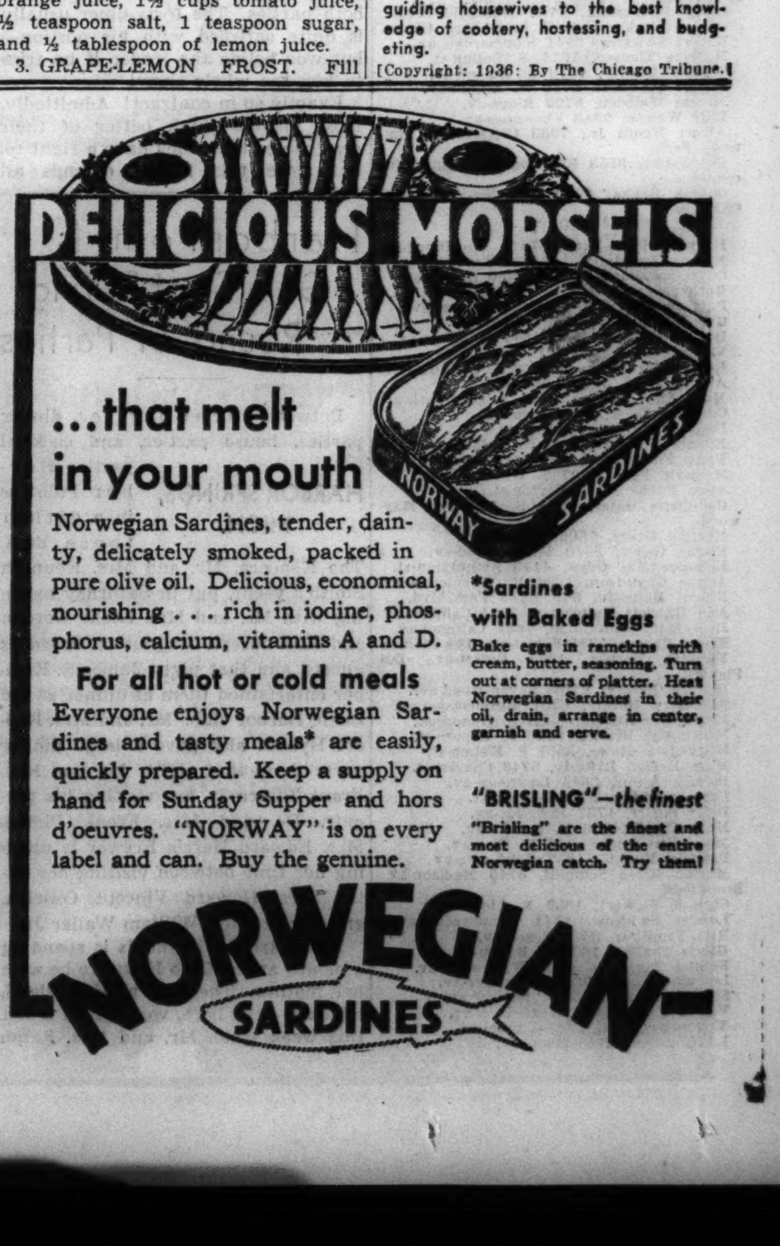

Child Players to Entertain at Sally Party

Jack and Jill Troupe Is to Present "Heidi" at Next Event, August 20.

By Sally Joy Brown.

REMEMBER the story of little Heidi, boys and girls? I'm sure that most of you have read the charming tale of the little Swiss girl written by Johannes Spyri and, for that reason, I know you'll particularly enjoy our next party.

The Jack and Jill players, who entertain my guests every year, are going to dramatize the famous story for us in their own little studio theater. Those of you who were invited to our theater party last year remember how much fun we all had seeing these talented young actors portray the characters in "Water Babies," and certainly will want to attend our party on Aug. 20.

That's just one week from next Thursday, but because our winners will be announced next Sunday, you have just exactly four days in which to get your request for an invitation in to me.

Out of all the youngsters in Chicagoland I'm interested in locating fifty boys and fifty girls, and I want them to be children who'll have a grand time at a party like this. I don't want you if you'd really rather see a baseball game or go swimming. I want youngsters who like stories and fairy tales and who really want to see the adventures of little Heidi.

If you feel that way, you'll have to write and tell me so, because that's the only way I can possibly learn about your tastes. Just write a letter telling me why you think you'd enjoy the party.

Any child who can write is eligible to try for an invitation, but there are just three little things you must remember. They're very easy but important, so don't forget 'em. First of all you must write your letter by yourself. Secondly, you must tell me your full name, address, and age, and finally, your letter must reach me by Thursday morning. Isn't that simple? You mak ask for just one invitation. If your little friends want to come, have them send in their own requests.

The winners will find their names printed in this column next Sunday, Aug. 16.

I'll tell you more about this party tomorrow and every day this week, but I wouldn't advise you to wait until the last minute to begin your letter. Mail should be addressed to Sally Joy Brown, THE CHICAGO TRIBUNE, Chicago.

After reading all the letters requesting invitations to our Ice Carnival party which takes place at the College Inn of the Hotel Sherman next Thursday, Aug. 13, I finally selected those written by the following boys and girls. Your notes all were good, and picking winners was a difficult task. Please notify me immediately if you notice any mistake in your address, because I am sending personal invitations and I don't want them to go astray.

COLLEGE INN PARTY.

BOYS.

Billy Bauer, 7027 Woodlawn-av.
Ted Berg, 5717 Ridge-av.
Richard Borgman, 5544 S. May-st.
Leonard Bronstein, 1403 Wicker Park-av.
Dan Brusslan, 6813 Clyde-av.
Lawrence Burman, 3445 N. Narragansett-av.
Harold Earl Chadsey, 2220 S. Ridge-av.
Marshall Cherner, 2839 N. Sawyer-av.
Warren Edward Clarke, 1644 N. Avers-av.
Richard Cousineau, 3826 N. Albany-av.
Billie Crooks, 2923 Arthington-st.
Daniel C. Deegan, 3249 Eastwood-av.
Lambert J. Deegan, 3249 Eastwood-av.
Denzil Dunsworth, 6092 Newburg-av.
Donald Eckwall, 455 Sunnyside-av., Elmhurst.
Robert Eckwall, 455 Sunnyside-av., Elmhurst.
Charles Ellison, 14121 S. Dearborn-st., Riverdale.
James Ellison, 14121 S. Dearborn-st., Riverdale.
George Fuchs, 2219 Dayton-st.
Sidney B. Goldin, 4836 Lake Park-av.
Clifford Golla, 1610 N. Wood-st.
David Halperin, 949 Hyde Park-blvd.
Gordon Hanes, 1206 W. 83d-st.
Marion Hollister 3017 N. Troy-st.
Larry Jaffe, 6720 Paxton-av.
Frederick Kuellmen, 7002 S. Wabash-av.
John Loveccha, 4203 Sheridan-rd.
Bruce Le Grande, 2512 W. 110th-st.
Roy Maddux, 4816 Berteau-av.
John Murray, 1042 S. Ridgeland, Oak Pk.
Robert Murray, 1042 Ridgeland, Oak Pk.
Jack Murtaugh, 5037 S. Marshfield-av.
Norman Myers, 3817 Narragansett-av.
Michael Nowakowski, 1279 Early-av.
Donald O'Connell, 4203 Sheridan-rd.
Melvin Reid, 5710 Wayne-av.
Edward Roggenkamp, 2227 W. 72d-st.
George Roggenkamp, 2227 W. 72d-st.
Joseph L. Schmidt, 3745 Madison-av., Brookfield.
Larry Schwerdlin, 1733 Humboldt-blvd.
Gerard Straka, 1520 S. 60th-court, Cicero.
Robert Swiskow, 2541 Summerdale-av.
Mathias Thaisen, 1624 N. Ballou-st.
Tommy Tucker, 7910 S. Racine-av.
Robert Tucknott, 4722 W. Austin-av.
Martin Wallsten, 5729 Ridge-av.
Billy Watson, 7343 Vincennes-av.
Albert Wendt Jr., 7933 Cressett-dr., Elmwood Park.
Bill Zabka, 9153 Kingston-av., South Chicago.
George Zabka, 9153 Kingston-av., South Chicago.

GIRLS.

Mary Corinne Bauer, 7027 Woodlawn-av.
Marion Bertalmio, 1634 N. Lorel-av.
Constance Doris Brande, 3950 Roscoe-st.
Ruth Brennan, 742 S. Spaulding-av.
Patricia Brown, 1338 Independence-blvd.
Glenda Bysell, 3837 Panama-av.
Delores Shirley Clark, 1644 N. Avers-av.
Virginia Conway, 6331 Kimbark-av.
Ruth Mary Corrigan, 2102 S. St. Louis-av.
Audrey Davy, 1636 Lunt-av.
Mary Anne Dhooge, 2421 N. Oak Park-av.
Corrinne Earle, 6852 Oriole-av.
Patsy Earle, 6852 Oriole-av.
Elizabeth Fisher, 4720 N. Kedzie-av.
Betty Foos, 7807 S. Winchester-av.
Marjorie Foos, 7807 S. Winchester-av.
Anna Fuchs, 2219 Dayton-st.
Georgiana Gates, 1825 S. 18th-av., Maywood.
Marilyn Geary, 7506 Emerald-av.
Elaine Geller, 5340 Wrightwood-av.
Eleanore Mae Graw, 4145 Arthington-st.
Arlene Gustafson, 1634 N. Washtenaw-av.
Naomi Halperin, 949 Hyde Park-blvd.
Ann Harriett Halterman, 7634 Calumet-av.
Joan Mary Halterman, 7634 Calumet-av.
Elaine Harper, 1395 Forest-av., Des Plaines.
Virginia Harper, 1395 Forest-av., Des Plaines.
Dolores Heraty, 6207 Ravenswood-av.
Rosemary Heraty, 6207 Ravenswood-av.
Laura Lee Hilgers, 8028 S. Honore-st.
Nancy Sue Hilgers, 8028 S. Honore-st.
Betty Jane Howe, 5531 S. Bishop-st.
Mary Evelyn Lafferty, 9748 Charles-st.
Bernice Lyons, 3544 Lawrence-av.
Dorothy Miller, 5126 Nevada-st.
Dosis Porter, 4737 Ingleside-av.
Mary Quealy, 956 N. Lawler-av.
Jacqueline Roche, 316 N. Pine-av.
Patricia Runkle, 4857 California-av.
Marion Helen Schmidt, 3745 Madison-av., Brookfield.
Chrissie Stewart, 1632 N. Linder-av.
Lorelei Swiskow, 2541 Summerdale-av.
Rita Tamillow, 3553 Beach-av.
Gloria Thaisen, 1624 N. Ballou-st.
Bernice Tucknott, 4722 W. Austin-av.
Lorraine Voss, 5325 N. Sawyer-av.
Shirley Voss, 5325 N. Sawyer-av.
Venice Yuen, 2127 Wentworth-av.
Vivian Zellmann, [illegible] Vernon-av.
[illegible] Zuck, 1128 Home-av.

Contract According to Culbertson

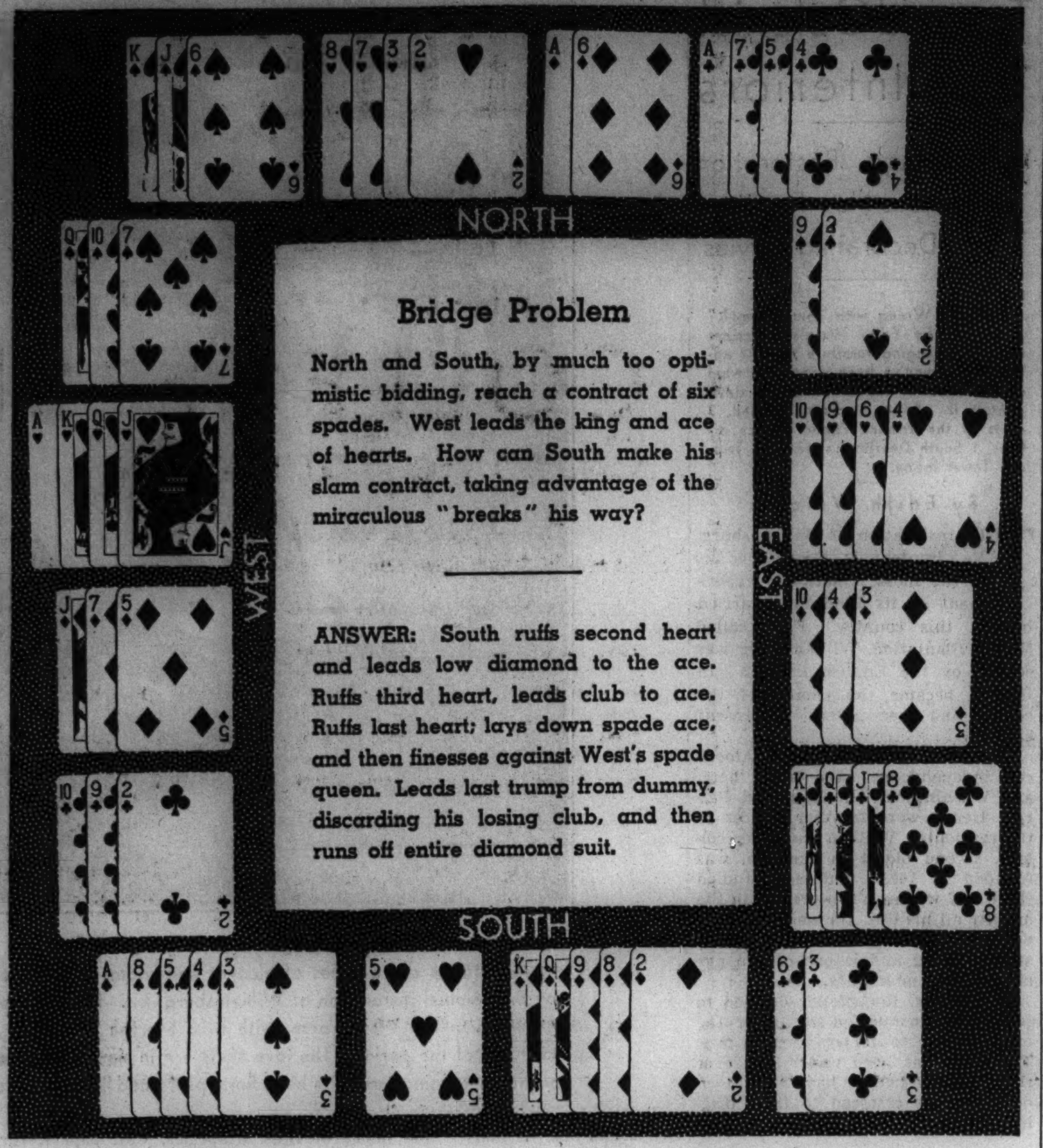

By Ely Culbertson

A GREAT many contract players who fancy their own games inordinately, with or without cause, adopt the practice of "taking charge" of partners to whom they feel superior (again, with or without cause).

If the superiority is real instead of merely a fond delusion, there is logic in an assumption of leadership. But now it becomes a vital question of the *degree* to which such leadership should aspire.

A few experts apparently hold to the opinion that a weak partner should be treated much in the manner of a clay pigeon—a necessary adjunct to the day's trap-shooting, but hardly a full participant in the pleasure. These experts prefer to make a wild guess as to the proper contract, or the proper defense of a hand, feeling that they have at least a 50-50 chance of hitting the nail, whereas a decision based on the partner's "judgment" has, in their opinion, only one chance in ten of turning out right. It is a significant commentary on this philosophy that its disciples rarely are numbered among winning players.

The truth is that contract is so essentially a partnership affair that even when a super-master finds himself paired to a super-dub, he *must* allow the dub to have a voice in the proceedings. *It may be a wee, small voice, but he must be heard!* It is nonsense to imagine that any player, however superb, can see through the backs of his partner's cards and make the right bid on this basis even half the time! (Of course, this is assuming that the cards themselves are above suspicion, and that the expert has no periscope.) Put the dub's expectancy of correct decisions where you will, it is still true that the poorest player in the world, knowing what cards he holds, can outbid the greatest player who has no means of knowing.

Partnership at contract has this much in common with all other types of partnership, business, scientific, even marital: that while, *theoretically*, the ideal state would be one of exactly even responsibility, in the natural course of events, such a Utopia simply doesn't come off! Invariably, one partner has an "edge." The division may be as close as 51-49 (which is vastly superior to the unbalanced, and usually short lived ones of 60-40), but there is still an edge! The efficient and happy partnerships are those where this edge is at least tacitly understood and agreed to by both parties. The forty-niner usually is quite satisfied with his portion—but woe betide the leader if he tries to hog the whole show!

Exactly so in contract! Admittedly, most players think better of their own games than they have a right to, but since this failing extends all

Even the Dub Should Be Heard!

along the line, from dub to expert, the relative positions remain the same. Thus, few players object to taking their cues from a partner whom they respect, but they'll be gosh-darned if they'll let *any one* turn them into ventriloquists' dummies! And any one who tries it must be prepared for the worst!

I have often pointed out that contract was handicapped at its birth by being fed the doubtful conventions and credos of its honorable but none-too-cultured parents, Mr. and Mrs. Auction. The trouble with auction players was, in the immortal words of Josh Billings, "they knew so dern many things that weren't so." An outstanding item of their "knowledge" was passed on to succeeding generations in this form: "Always cover an honor with an honor!"

For many a year I have battled the evil caused by this old saw—evil that was all the greater in that its advice was sound about *half* the time! On innumerable occasions in my books, newspaper articles, and lectures, I have urged contract players to disencumber themselves from so-called maxims bequeathed by auction, and learn the *why* and *wherefore* of plays. Had the declarer in today's hand *thought* instead of trying to apply a general "rule," he would have been many points better off.

NORTH
♠ A 8 3
♥ 8 2
♦ K 10 7 3
♣ A J 10 6

WEST
♠ 10 9
♥ 9 6
♦ Q J 8 5 2
♣ K 5 4 2

EAST
♠ 7 6 2
♥ 10 7 4 3
♦ A
♣ Q 9 8 7 3

SOUTH
♠ K Q J 5 4
♥ A K Q J 5
♦ 9 6 4
♣ None

The bidding (both sides vulnerable):

South	West	North	East
1 ♠	Pass	2 ♣	Pass
2 ♥	Pass	3 ♠	Pass
4 ♦	Pass	4 no trump	Pass
5 ♦	Pass	5 ♠	Pass
6 ♠	Pass	Pass	Pass

South's repeated asking bid of five diamonds received the specific information that North's aces, previously shown by four no trump, were in spades and clubs, since otherwise North would have shown the asked ace by bidding six clubs (with the ace of diamonds and clubs), or by jumping in the agreed trump suit (with aces of diamonds and spades). But knowing that North had second-round diamond control in addition, South still bid the slam, hoping that he would find North with a singleton diamond, or if his second-round control were the king, that it would be on the right side of the ace. This was excellent "percentage" bidding.

But when West opened the queen of diamonds, declarer reached for the king automaticaly, to cover. Obviously, there was no point in this play, since it was quite inconceivable that West could hold the ace—a lead of the queen from A-Q would be unthinkable. East therefore was marked with the ace, and the one chance, however slim, was that it was blank! If it wasn't, South was down, whether he covered or not—at least two diamonds must be lost immediately. As the play developed, East gobbled up the king and South could never find a place to discard both of his remaining diamonds. Obviously, had dummy played low to the first lead, the diamond king would have remained for the twelfth trick.

(Copyright: 1936: By Ely Culbertson.)

Each Monday in The Daily Tribune Mr. Culbertson writes a bridge article especially for beginners. Articles for more advanced players on other days.

Today's Questions

Question: I sat South when the following bidding took place. Both sides were vulnerable:

West	North	East	South
1 ♠	Pass	1 no trump	Pass
Pass	Double	Redouble	

What should I have done over the redouble, holding this hand:

♠ Q863 ♥ J53 ♦ 1042 ♣ 1087?

Answer: You should not pass, since to do so implies "acceptance" of the redoubled one no trump contract, i. e., by passing you tell partner you can assist him materially in trying to defeat one no trump. Obviously you can render only slim assistance with your hand. Therefore you should choose the cheapest possible bid, namely, two clubs.

Question: When one's partner considers for an appreciable length of time before making a penalty double, is it ethical for the other partner to take out the double?

Answer: It is not ethical for him to take out the double because of the hesitation. In other words, his action (either leave-in or take-out) must be the same as it would have been without the hesitation on his partner's part.

Harbor Point Is Gala Spot During Round of Parties

Between yacht parties, dinner parties, house parties, and cocktail parties Harbor Point is in a dither these days.

HARBOR SPRINGS, MICH.

The Kencora, Mr. and Mrs. Kenneth Smith's yacht, put in Saturday morning with Mr. and Mrs. Leslie Gordon and Mrs. Joseph Magnus on board as guests, and that night James S. Kemper entertained them at dinner at the Little Harbor club. Mr. and Mrs. Robert Hyman also gave a large dinner party there that night. Mr. and Mrs. Frank Pierce Jr. are visiting his parents, Dr. and Mrs. Frank Pierce. Mrs. Edward Harris Brewer is dividing her time between visiting her sister, Mrs. Howard Vincent O'Brien, and her brother, William Waller Jr.

Mrs. Earle H. Reynolds is spending a month at the Club House to be with her mother. The bass at Hos Island, which is near here, were given a jolt this week when Mr. and Mrs. Ralph Isham and Lawrence Callahan pulled in 32 of the fighting small mouths.

Mrs. Robert Wheeler gave a cocktail party for some of the many guests who attended the Barkhausen wedding Saturday. Among the Chicagoans who gathered at the cocktail party given by Mrs. C. N. Seidlitz of Kansas City for her house guest, Mrs. Clive Runnells, were Mr. and Mrs. Joseph E. Otis Jr., Mrs. Byron S. Harvey, Mr. and Mrs. Neil Cowham, Mrs. O'Neill Ryan, Edward P. Russell, Mr. and Mrs. I. Newton Perry, and Mrs. Robert M. Curtis.

Miss Lilian Harris, principal of the Harris school, is visiting Mr. and Mrs. Joseph E. Otis Sr. Mrs. Kenneth Carpenter has arrived to remain the rest of the month with Mrs. Burnet Hersey. Knight Cowles of Lake Forest is the week-end guest of Mr. and Mrs. J. E. Otis Jr.

All eyes are turned this week on the Little Harbor club, where the western tennis tournament will be held beginning Aug. 10. Every box is sold for the event and those who were not fortunate enough to obtain box seats are going early every day to find a place in the bleacher stand which promises to be one of the chic spots during this interesting spectacle.

Crossword Answer

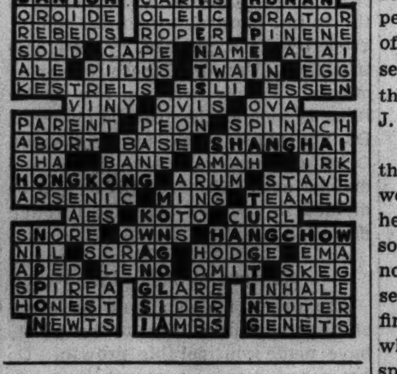

New Arrangement of Beds Creates Novel Interior

MANY smart decorators are gaining a new effect in bedrooms, and at the same time economizing, by placing twin beds together with lamp tables at either side, instead of apart with a table between. Such a placement gives a room an entirely new aspect and saves on bedspreads, as only one large one to cover both beds is necessary.

Midsummer Negligees Are Sheer and Cool

Paris Fashions Glamorous Creations in Chiffon, Organdy, and Batiste.

By Bettina Bedwell.

PARIS.—[Special.]—The long, langorous days of August give society women a new rôle to play. It has become a hot weather habit to gather a few intimates together in the home at the end of the day for long frosted drinks on the terrace or in cool, shaded drawing rooms. The hostess receives her close friends in something sheer and magical that looks as fresh as the ice which tinkles against long glasses. Or in the morning she slips a cobweb coat over her nightgown and becomes a dryad for a few hours before she goes out to her daily social round.

Negligees take on a fresh importance in high temperatures, and are worn as often as occasion permits.

The French specialists of intimate chic are in the middle of their rush season, creating negligees, lounging ensembles, and hostess gowns. The August crop of these sheer, cobweb garments is a bumper one, and goes in for sorcery in charm.

Not all of us can afford long mornings, dawdling in chiffon. But we can all look fresh and charming over coffee and fruit juice. And to slip into a delicate and delightful negligee at the end of a hot and strenuous day is a right that every woman should insist on having.

Colors Also Are on the Frail and Ephemeral Side.

This summer the French negligee makers are using only sheer materials to work their sorcery. Chiffon, organdy, sheer crêpe, batiste, and voile are the materials for the private robes of fashion.

Colors, too, are on the frail and ephemeral side. Pinks, orchid, sky and cornflower blue, water-lily green, and tulip yellow, are the shades that are smartest and most glamorous for the hot weather negligee.

Changeable effects are enchanting in intimate ensembles—a blue negligee is slipped on over a rose colored nightgown or slip, and the effect is that of hydrangea blossoms.

Printed organdies and chiffons are used to make many of the smartest and most alluring ensembles to wear at home and brocaded organdies are new and effective.

All white, colorless as a snowbound landscape, is perhaps the most glamorous of all negligee schemes, and for white negligee the creators use such homely materials as dotted swiss, as well as the more elegant chiffon and organdy.

Directoire Influence Seen in These Chic Garments.

The lines of negligees and house coats tend to follow the silhouettes that you see in evening clothes. Directoire gowns with high waistlines are chic, and they go charmingly with swallow tailed house coats of sheer materials.

The full-skirted evening gown is repeated in the full-skirted house coat. The smart flowered tulle evening cloak of midsummer has its counterpart in the house coat of the same material.

A negligee ensemble from Helene Yrande is one of the new and most glamorous ones. The cutaway coat is made of ash pink chiffon, banded with wide bands of pink satin. It is knee length in front and trails at the back, being flared from a hood of chiffon bordered with satin. The loose sleeves are also bordered with satin bands.

Under the coat a gown of pink chiffon has the Directoire silhouette, with a violet ribbon plaited belt marking the high waistline. The skirt is gently flared.

An example of white magic from Bialo is a house coat made of white organdy, brocaded with coin dots of white piqué. These dots are cut out and appliqued around the collar, down the front, and around the hem of the full, bouffant skirt.

Peg Topped Sleeves and Material Belt Are Trims.

The sleeves of this negligee are peg topped, and dots appliqued around the elbows make cuffs. A tailored belt of the material marks the rather high waistline. This coat is worn over a white organdy slip that has a full, circular skirt.

A new slip-on negligee from Helene Yrande is made of cornflower blue chiffon. It is pulled on over the head, and the draw-string waistline of blue velvet ribbon is then tightened and tied in a bow.

The negligee has a deep bertha that serves as sleeves, and is widened from the waistline by circular cutting and a shirred pannel set in the skirt in front from the waistline. This blue gown, worn over a pink crêpe de chine slip, gives a changeable effect of blue, rose, and lavender.

Another Bialo ensemble has a tulle coat and georgette nightgown, printed with sprays of rose and green flowers on an ochre ground. The nightgown is trimmed with tucked ruffles around the décolletage and down the front, and the knee length tulle coat has tucked ruffle sleeves. A hem of tucked ruffles flares the gown around the feet.

[Copyright: 1936: By The Chicago Tribune-N. Y. News Syndicate, Inc.]

Patterns by Clotilde

Two Piece Culotte Outfit Is Perfect for Sports and Simple to Create.

By Clotilde.

DO you "go for" trimly tailored sports clothes, and do you enjoy cycling, tennis, golf, hiking, and picnicking? If such are your interests, and your silhouette subscribes to slender proportions, you will like this shirt and culotte outfit. It is beautifully tailored to the last inch, but its precise details need not frighten you into thinking that it is difficult to sew. Even if you never have attempted to sew for yourself before now, making this ensemble should be as easy and delightful as sipping a cool glassful of lemonade.

The shirt has "saddle" shoulders, a point in their favor, since they fit the shoulders nicely and are exceedingly simple to cut and sew, since they obviate the usual difficulties associated with setting sleeves into armholes. The brief collar is the typical shirtwaist variety, and the blouse buttons straight down the front in the conventional manner. The sleeves are plain and, therefore, are delightfully easy to press. An "action" plait gives dash and freedom of movement to the blouse.

The trousers-skirt has generously cut legs with no plaits. The seaming assures a snug and trim fit through the hipline. These culottes button on the side.

Cotton madras, crash, pique, and gingham, as well as the numerous other novelty cottons and linens are suitable and delightfully "sportsy" fabrics for this outfit.

Style No. 2809 is designed for sizes 11, 13, 15, 17, and 19 years. Size 15 requires 3¾ yards of 39 inch material.

Order for Clotilde Pattern
CHICAGO TRIBUNE, P. O. Box 537, Grand Central Station, NEW YORK CITY.

Inclosed find $........... Please send me Clotilde pattern listed below:

PATTERN
No. 2809

Name ....
Number and Street..............
....
City ....
State ....
Size ....

Write your name and address plainly on dotted line, giving number and size of such patterns as you want. Please make certain that your name and address are written correctly and clearly. Inclose 10 cents in stamps or coin [coin preferred] for each number, wrap it carefully, and mail your order to the address given above.

Clotilde is a daily contributor to the Chicago Tribune, offering constructive information to women who enjoy making their own clothes, and presenting a fascinating pattern every day of the week.

Be smart this season! Select your warm weather wardrobe from the sparkling modes presented in the summer edition of the Chicago Tribune Book of Clotilde Fashions. The booklet, presenting all types of summer attire, is 15 cents, or 10 cents when ordered with a pattern. Address Chicago Tribune, P. O. Box 537, Grand Central Station, NEW YORK CITY, or call at one of the Tribune Public Service offices, 1 South Dearborn street and Tribune Tower.

Here Are Some Good Pointers on Cleaning Furniture

WHEN dusting furniture it is wise to use the new paper dust cloths, as they may be discarded when soiled. Don't forget the stretchers of chairs when you are wiping the frames.

Never use polish on a table top until it has been carefully dusted. If you do you will rub in the surface dirt, injuring the wood. A little polish goes a long way. Elbow grease is the thing that counts. Daily rubbing with a soft cloth or chamois will bring beauty to good furniture.

Manufacturers are producing excellent upholstery "shampoos" nowadays. These can be had at the stores, but be sure to read the directions carefully before starting. Also, make inquiries as to whether or not your particular upholstery can be successfully dry cleaned at home.

ANTIDOTE FOR HOT WEATHER SHOPPING

Roaming through collections of the world's finest styles in women's wear is a real shopping thrill. Here's a way to shop efficiently on summer days and save time and money, too. Plan your trips in advance by reading the advertisements of leading stores and shops which appear in the Tribune. You will miss no important fashion event if you read Tribune advertising columns. Retailers of women's apparel place more advertising in the Tribune than in any three other Chicago newspapers combined.

Enhance the Beauty of Your Complexion
by the Daily Use of Mercolized Wax

THIS single cream contains everything your skin needs to keep it velvety-smooth, fine-textured and young. It actually absorbs the half-dead, sluggish outer skin. It takes away all imperfections. Mercolized Wax gives your skin all the loveliness and beauty it is possible for your skin to possess. You need no other cream when you use Mercolized Wax. Its combined cleansing, clearing, softening, beautifying action takes the place of numerous beauty aids. Mercolized Wax makes it easy for every woman to give her skin expert, inexpensive care at home. Mercolized Wax brings out the hidden beauty of any skin.

USE SAXOLITE ASTRINGENT—a refreshing, stimulating skin tonic. Dissolve in one-half pint witch hazel. Smooths out wrinkles and age lines. Refines large pores. Eliminates oiliness. When used daily, fatigue lines fade away and skin glows with fresh, warm color.

TRY PHELACTINE—the "different" hair remover. Takes off unwanted hair quickly and gently. Leaves skin smooth, soft and hair free. Simple to use. Odorless.

At drug and department stores everywhere.

Gaining Weight More Difficult Than Reducing

Underweights Should Keep Diets Faithfully and Also Learn to Relax.

How your health affects the beauty of your hair is one of the subjects treated in the booklet "Bring Out the Beauty in Your Hair," by Antoinette Donnelly. On sale at the Tribune Public Service offices, 1 South Dearborn street and Tribune Tower. Price, 5 cents. By postpaid mail, 7 cents.

By Antoinette Donnelly.

NOT until one makes a few rounds of the summer beaches is one fully aware that the "fatties" aren't the only scenery destroyers! Certain of the extra skinny ones aren't far behind in their lack of decorative value in the bathing suit parade. They get by, sometimes quite effectively, in regular costume, but as one Mrs. Stylish Stout was heard to say to another woman built on similar proportions, "It's our turn to laugh now! Look at Skinny over there and the way that girl high hatted us when we went clothes shopping."

Yes, we are inclined to forget that the stouts aren't the only ones in need of silhouette reform. We forget that underweight army of girls and women, some of whom won't care to come to the beach at all, so self-conscious are they of their skin and bones appearance, their scrawny chests, their shoulder hollows, etc.

Fighting fat, we'll admit right here, is an easier job than putting on weight. You know why the flesh piles on, but you don't always know why you remain so thin. It may be due to some organic disorder of which you are not yet fully conscious. Or, you may be one of those people who simply can't put on weight, no matter how you live, eat, or exercise. In between the two groups, however, is a considerable body of girls and women who can put on weight, would look and feel better if they did so.

Overweights Are More Faithful to Dieting.

One must admit the overweights accomplish reductions over underweights. They stick to their diets until results show. Sometimes I wonder if the very thin ones don't take a certain enjoyment out of the concern given them. I do know they love slithering into the tiny sized models, and far be it from me to blame them for that, considering the clever models and bargains they get.

But, being underweight isn't desirable from a beauty point of view. The type that responds most successfully to a weight gaining program is generally her own worst enemy. I refer to the nervous, highstrung, temperamental girl, who, as a type, we wouldn't change because she belongs to the doers of the world. Up to a certain point her nervous, restless energy is her best asset. But she doesn't know when to stop and therein lies the cause of so many of the nervous breakdowns. This type of girl drives and drives and drives herself with reckless dissipation of energy. No woman ever improved her looks by becoming jittery, nervy, jumpy, and that is the fate of so many of the underweight individuals who could put on weight with a little disciplinary training.

As with overweights starting a reducing program, a fruit or liquid diet of a few days is recommended for the underweights and for the same reason, namely, to clear the system of waste and to give the digestive organs and intestinal tract a new start. A liquid diet for three days, or a diet of fruit, oranges, pineapple, and lemons, is then the way to begin. And drinking a lot of water is about the best thing you can do. All this is in the interest of a new, clean, fresh beginning. It is one sure way of setting yourself right where constipation ills are present, a common ailment of the type in question.

Must Preserve Appetite for Regular Mealtimes.

One precaution we would warn against is the indiscriminate gulping down of drinks made with milk and eggs throughout the day in the hope of a quick weight gain. You must preserve an appetite for regular mealtimes, and at those meals consume certain foods that are absolutely essential. It is not wise to confine one's diet to milk, cream, butter, sugar, and starches because they are weight producing foods. These in some quantity, yes. But not to the exclusion of fruits and vegetables, [raw and cooked] meats and soups, and such essentials.

The best way to include milk in the diet is to figure it in as a food, which it is, and to work it into the menu as such. For breakfast, say, use as much cream on your cereal as you can take comfortably. Use a great deal of butter on your toast, and drink a glass of milk at end of the meal. For luncheon, take a glass of milk with your salad, and make it your dinner drink, too. If you find you can take it, have a glass of milk between meals and before retiring. And sip your milk. Don't gulp it down. Work it into your desserts in pudding and custard form. But be sure that your three meals include good food combinations outside of the milk item.

I have been asked frequently about milk diets for gaining. I refer to the drinking of enormous quantities of milk to the exclusion of other foods. I do not think this program should be adopted unless done under expert supervision, and it is best accomplished when you can give your time over to it exclusively, as at a health farm, or during a vacation period, or when remaining quietly at home under medical supervision. You can gain, no doubt, and healthfully if the program is properly conducted, but proper elimination is one of the features to be courted. Enemas, or other healthful relief measures, may have to be adopted until the condition is corrected.

Other Things Besides Diet Are Essential.

It's wise for you who wish to gain to weigh yourselves regularly once a week. Seeing a couple of pounds gain registered on the scales has the same psychological pressure as a comparable loss urges on the overweight one.

It isn't all diet, however, important as it is, that is going to round out the hollows and turn angles into curves. The type we are discussing today has its hardest lesson in learning to relax. That perpetual nagging drive, drive, drive must be stopped. The underweight must learn that invaluable trick of snatching relaxation moments during the day, such as deliberately stopping during a work morning and afternoon to flop into a complete coma, if we may so describe it. Anyway, into such absolute quiet and muscle-let-go that she feels like a limp rag. You can develop the habit so that when you are on the way to work you can go limp all over without anyone's noticing the collapse. Just before eating you can make "grace" out of this relaxing exercise. It is important to approach each meal in a completely relaxed state of body and mind.

I would close on the warning to the highstrung types under discussion today that their inability to relax and their reckless expenditure of energy are habits which can be overcome, and if not overcome early will eventually mark their victims with that haggard, strained look so commonly seen, along with the silhouette that can't stand a bathing suit test.

Miss Donnelly's authoritative articles, counseling women in matters of beauty and charm, appear every day in the feature pages of the Chicago Tribune.

[Copyright: 1936: By The Chicago Tribune N. Y. News Syndicate, Inc.]

THEIR FIGURES ARE JUST RIGHT

At left: Mary Carlisle is neither too thin nor too fat. She shows that the modern girl may have curves and still maintain that slender appearance so necessary to true chic.

Below: Gladys Swarthout doesn't have to worry about reducing. Her figure is so slender that she watches her diet carefully to guard against becoming alarmingly underweight.

RUSHES

By Eleanor Jewett.

Green slender reeds the beaches grow
To mark the shallows of the lake;
The sun shines on their tasseled tops
And they slim trembling shadows make.

Just double the first troop of reeds
Are marching at the noon-tide hour
Along the lake, the lines flow back
Like some quaint-petaled flower.

The row-boat snubs its clumy way
Through the resisting walls of green—
And lo! The reeds have vanished quite—
These are stout spears, it's plainly seen.

The children arm themselves to strike
At dangerous foe, if foe be there,
Or else they fish. These are just reeds
To those whose fancy has worn bare.

[Copyright: 1936: By The Chicago Tribune.]

A FRIEND IN NEED

By Sally Joy Brown.

MISFORTUNE and poverty have had a firm hold on the B. family, but they are gradually managing to work their way back toward self-support and independence, and with a little aid from some of our willing readers we feel the battle can be won.

Mrs. B. states her case.

"Dear Miss Brown: Could you please help me? I have been on relief, but my son recently was accepted for one of the CCC camps, and I have an opportunity to take a position clerking in a store. However, after long months of dependence on public charity I find I haven't clothing suitable for this position, and a few articles of apparel, will be necessary before I can obtain work. I would be very grateful for this help, because I feel that between the combined efforts of my son and myself we would no longer need help and our share could be given to some other poor family."

Mrs. B. wears dresses size 42 and shoes size 5½ or 6. She is able to sew and remodel clothing. The address is on the north side.

Mrs. X. is expecting a baby in a month. As her husband was injured in an accident last fall, and was unable to get a job for six months after leaving the hospital, this young couple did not have money with which to purchase anything for the baby. Mr. X. now has a job, but they have all they can do to pay their living expenses and the doctor.

If any reader has a baby's dressing or bath table, blankets, diapers, dresses or sweaters, they will be gratefully received.

Perhaps some reader can help Mrs. McD., who writes:

"My dear Miss Brown: Do you think you could secure a baby carriage of any kind for me? My little girl is now 11 months old and very heavy for me to carry while shopping, or on our occasional trips to the park. My husband's salary is $10 a week and I have been unable to buy more than the bare necessities for living. I will be glad to make arrangements to call for the carriage."

AIR COOLED

Shopping Comfort for August Sale Shoppers

DOWN STAIRS STORE — A Great Store in a Great City THE FAIR STATE, ADAMS AND DEARBORN STREETS — This Merchandise Also Available At Our Store On Milwaukee Ave. Hermitage to Wood Street

Save 19c to 45c on Every Pair You Buy!

60,000 Pairs Full Fashioned

SILK HOSIERY

The Entire Floor Stock

New Haven Hosiery Mills

59c Values	79c Values	$1 and $1.15 Values
40c	55c	70c

Here is the biggest hosiery value of the entire season. Such values are made possible by circumstances that occur only once in a long time, and a stroke of good fortune brings such savings to Chicago and our patrons. NOW is the time to stock up on hose . . . famous for quality, durability and fashion prestige . . . at a fraction of their actual and regular prices. EVERY PAIR PERFECT QUALITY. Select them in the colors for late Summer and for Fall.

At 40c—Regular 59c Picot-Top All-Silk Chiffons—4-thread, with practical shadow welt. Also **Knee-Hi Ringless Chiffons** of 4-thread construction with Lastex garter top.

At 55c—Regular 79c Ringless 3-Carrier Chiffons with dainty picot tops and deep shadow welt. Three and 4-thread. Also **2-Thread Knee-Hi** 48-gauge hose with Lastex garter top and all-silk foot.

At 70c—Regular $1 and $1.15 Ringless High-Twist, Dull Finish Chiffons with picot tops. Three-Carrier construction, 2-thread, 48-gauge hose . . . all-silk from top to toe . . . deep shadow welt.

Sizes 8½-10½—Choose from These Late Sponsored Shades

Burnt Nude—Snappy—Toasty—Burnt Ochre—Misty—Burnt Copper
Pago—Marimba—Jaunty Leather Tan—Debonair—Saunter—Cafe Clair
Smoketone—Off-Black—Cinnamon Brown.

LIMIT OF ONE DOZEN TO EACH CUSTOMER

Mail and Phone Orders Filled Promptly and Accurately

THE FAIR—DOWNSTAIRS STORE—ALSO MILWAUKEE AVE.

An Important Selling of New Fall!

Fashion Footwear

Priced Regularly to Sell up to $4.00

$1.00

Kid and Suede

You can choose from black, brown or gray kid; black and brown suede. Pumps, straps, ties, sandals, oxfords . . . an exceptional variety of footwear amazingly low priced. Not every size in every style.

No Mail or Phone Orders

THE FAIR Downstairs Store. Also Milwaukee Ave. Store.

A Great Store in a Great City

THE FAIR

STATE, ADAMS AND DEARBORN STREETS
Oak Park—Lake at Marion St. Milwaukee Ave. at Wood St.

Meet Girls from 12 Prominent Colleges in Our Princess Jr.

COLLEGE SHOP

Opening Tomorrow . . . Monday

Let These Sponsors Help You Select Your College Wardrobe

Mary Anna Patrick University of Chicago
Betty Bebb Northwestern University
Virginia Gresik University of Illinois
Mae Blackburn De Paul University
Mary Roden University of Wisconsin
Dorothy Roth University of Michigan
Marion Green Mundelein College
Mardy Holmes Knox College
Rita Kelly St. Mary's of the Woods
Maryclare McLaughlin Chicago Normal College
Imelda Claffy Rosary College
Martha Anne Burke St. Xaviers

Complete collections of work-and-play apparel for the ultra-smart college miss. Every outfit is destined to pass college entrance exams, magna cum laude. See them modeled daily in our College Shop by college girls.

Suited to College

In a glowing magenta red 3-piece suit of monotone imported tweed. The topcoat, covering an impeccably tailored two-piece jacket suit, is perfect for campus wear over little wool frocks. Sizes 11 to 17.................. $45

Go "Informally" In Transparent Velvet*

This winsome little princess afternoon frock, contrived of velvet, boasts the ultra-new tri-color grosgrain trim, a back which "zips" closed, and three zippered pockets. Isn't it tricky? Sizes 11 to 17. $19.95
*Rayon.

Russian Tunics Go to Classes

The graceful, youthful circular tunic sponsored by Patricia Perkins of Hollywood is achieved in novelty wool over a slim skirt of monotone wool. 11 to 17. $16.95

Slipper Satin Gleams at Night

Another Patricia Perkins college girl inspiration . . . in the loveliest of Fall colors and sizes for the college girl. The perfect "week-end" formal! Sizes 11-17.. $22.50

THE FAIR—Princess Jr. College Shop—Third Floor.

FAN-DANGLES

You wear them in twos, threes, fours . . . the more the merrier! They are cunning open link stone set chains with clever Fan-Dangles. $1

THE FAIR—Main Floor—Also Oak Park

Have Lunch Tomorrow at Harding's at The Fair
Seventh Floor.

Sale! Slips and Gowns

Beautiful SILK CREPE Durability Guaranteed

$1.69

Regularly $1.95

You simply can't pass them by . . . so outstanding are the values. Two-seam slips and dainty gowns . . . lovely in quality . . . newest Fall styles and rich lace trims.

In Regular Sizes

THE FAIR—Main Floor—Also Oak Park and Milwaukee Ave. Stores

Olympics Call Americans in Paris to Berlin

Ralph Strassburger and Lady Decies Join Trek to Capital of Germany.

By May Birkhead.

PARIS Every one knows how fashion—another word for conformity—rules the movements of those who like to consider themselves the socially elect. And with a kind of subtle divination, the smart throng decided that it was the thing to be seen at the Olympic games in Berlin. Those Americans who make Paris a point of long or brief sojourn have gone in numbers to the banks of the Spree—with a capital S—planning subsequent soberer journeys to such musical resorts as Salzburg, and then on to the wide range of European playgrounds and health centers.

His Villa, La Ferme du Coteau Is at Deauville.

Among our compatriots, much identified with the Ville-Lumiere, who have gone to Berlin may be mentioned the much publicized Lady Decies, the former Mrs. Henry Symes Lehr, who became the bride of the English—or rather Irish, as far as residence is concerned—Lord Decies, who accompanied her to the Teutonic capital.

Then there is Ralph Strassburger, who has a *pied-a-terre* in Paris, a stud farm at Lisieux in Normandy, and a villa, La Ferme du Coteau, at Deauville. Another racing figure, Joseph E. Widener, is turning homeward within a few days. After a lot of successes on the French turf this year, he was seen the other evening at Courbevoie, near Paris, in the fashionable crowd composed also of such personages as the former Elsie DeWolfe, now Lady Mendl, and dukes and princesses, who came to witness the greyhound coursing.

Some years ago quite an effort was made to popularize this sport at St. Germain, also in the periphery of the capital, but without much result. But the new cynodrome at Courbevoie seems to be catching on, as does the sport. Among those having entries was Lady Granard, sister of Ogden Mills, whose horse racing interests in France are partnered with Lord Derby.

War on Continent Dims Season on the Riviera.

There was to be quite a social drift to the Riviera this August, and particularly to the region around Cannes, but the troubles in Spain, and the decision of Edward VIII. not to occupy Maxine Elliott's villa near La Croisette, will greatly reduce the movement to that picturesque and hospitable strand.

Mr. and Mrs. John S. Lithiby, who for several years have been identified with Le Touquet, are going there for the rest of the summer. The golfing, casino, and racetrack there have made the resort a popular one.

WEDDINGS

Every wedding and engagement published in The Tribune must bear the signature of a member of the family, and must bear the address and telephone number of the signer. Announcements must reach the society editor by Tuesday noon of the week preceding publication.

Molly Pruvf, daughter of Mr. and Mrs. Louis Pruvf, 5054 North Troy street, to Sam Basofin, son of Mr. and Mrs. Louis Basofin, 2903 Cortez street, on Aug. 16 at the Midwest Athletic club.

Beatrice Gertrude Borodkin, daughter of Mr. and Mrs. Louis Borodkin, 1914 South Springfield avenue, to Henry H. Elman, son of Mr. and Mrs. Abraham Elman, on June 27. Mr. and Mrs. Elman are residing at 925 Glengyle place.

Faye Braude, daughter of Dr. and Mrs. Morris Braude, 3721 Pine Grove avenue, to Jacob H. Lasine, son of Mr. and Mrs. Victor Lasine of Chicago, on Aug. 2. After a wedding trip in the west Mr. and Mrs. Lasine will return on Sept. 1 to reside in Chicago.

Evelyn Rita Sure, daughter of Mr. and Mrs. Jacob Sure, 4711 Ellis avenue, to Seymour F. Goodheart of Philadelphia, formerly of Chicago, son of Mr. and Mrs. Harold Goodheart, on Aug. 11. A reception will follow at the Sures' home.

Marion Bell, daughter of Mrs. Alter Bell, 533 North Homan avenue, to Julius L. Dorman, 3117 West 19th street, on Aug. 9.

Muriel Vera Gole, daughter of Mr. and Mrs. J. I. Gole, 10132 South May street, to Raymond Weinberg, son of Mrs. Gertrude C. Weinberg, 1214 Rosemont street, on July 26 in Hollywood, Cal.

Bette Dorsey, daughter of Mrs. May Belle Dorsey, 4124 Wabash avenue, to Harry Peddicord, son of Mr. and Mrs. Fred Peddicord of Harvey, on July 18 in Harvey. A reception followed at the Peddicords' home. Mr. and Mrs. Peddicord are residing in Harvey.

Harriet Doerk, daughter of Mr. and Mrs. George H. Doerk of Park Ridge, to James St. Clair, son of Mr. and Mrs. James T. St. Clair of Chicago, on July 18 in the chapel of St. Paul's-by-the-Lake Episcopal church in Rogers Park, with the Rev. Charles Hull officiating. Mr. and Mrs. St. Clair are residing in Rogers Park.

Beulah Lustgarten, daughter of Mr. and Mrs. Henry Lustgarten of Manhasset, Long Island, N. Y., to Willard L. Tuteur, son of Mrs. Blanche M. Tuteur of Chicago, on July 20 at the Lustgartens' home. Mr. and Mrs. Tuteur motored through New England on their wedding trip, and are now at home at 3448 North Harding avenue.

Perfect Cleanliness Is Enemy of the Destructive Moth

MOTHS seldom are found in a room that is kept perfectly clean. Once a week, move the furniture, get at all of the out of the way spots, and clean with a vacuum cleaner that sucks up the moth worms. If you have carpets use the nozzle attachment, if necessary, to reach odd places. Don't let the moths get a start.

Summer months are the most dangerous, but moths are a menace the year round. For badly infested rooms, fumigation by a reputable firm is the only sure remedy.

Never pack rugs away unless they are clean. Soiled rugs are much more apt to attract moths.

Progressive Contract and Duplicate Bridge Party
Wednesday, August 12th, at 1:30 P. M.
All Bridge Club members and their guests are cordially invited to attend.
Supreme Court of Bridge—Seventh Floor
Katherine Lewis, Director

'A Great Store in a Great City

THE FAIR

STATE, ADAMS and DEARBORN STREETS
OAK PARK—Lake at Marion St. Milwaukee Ave. at Wood St.

SENSATIONAL Scoop! In the August Sale

Hassel's Tremendous Increase In Their Men's Shoe Sales Has Caused Them to Discontinue Their Women's Shoe Department

Entire Stock—4752 Pairs

HASSEL'S Women's Shoes

Sold Regularly Up to $6.50 $2.95

Renowned for quality, workmanship and styling as these shoes are, it is a source of pride to us to offer them at sensational savings to you. To make this sale still more sensational we have added several thousand pairs of our own high quality shoes from our regular stock.

Black, Brown, White and Blue Patent, Fabric Kid, Calf and Combinations

Shoes for Every Foot and Every Occasion . . . Sizes 3½ to 10, but not all sizes in every style

Let Us Soften Your Shoes on Our SHU-EEZ Conformer . . . It takes but two minutes.

No Mail or Phone Orders

THE FAIR—Second Floor—Also Oak Park and Milwaukee Ave. Stores.

Shoes for Men, Boys and Girls Far Underpriced!

Nunn-Bush . . . Walkover Bostonian . . . J. P. Smith

Men's Shoes Regularly $4.95 to $10

$3.95

Other famous makes included in this sensational offer. Black or brown, blucher or bal styles; broad, medium, narrow and French toes. Sizes 6 to 11, but not all sizes in every style. No mail or phone orders taken.

Nunn Bush — Bostonians — Walk-Over

THE FAIR—Main Floor—Also Oak Park and Milwaukee Ave. Stores.

Buster Brown Shoes for Boys and Girls

20% BELOW REGULAR PRICES

Regularly $1.95 to $5.45 Now $1.56 to $4.36

For Misses and Children—patent straps and oxfords, elk oxfords, and high shoes; 2 to 6, 6½ to 12, 12½ to 3. For Growing Girls—patent straps, oxfords, ghillies, ties, and bucko oxfords, 3½ to 8.

For Bigger Boys: Broad, medium, narrow toe oxfords, wing or straight tipped, creased vamp. Sizes 1 to 6.

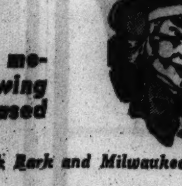

THE FAIR—Second Floor—Also Oak Park and Milwaukee Ave. Stores

For Phone Orders, Call State 2500
Ask For Personal Shopping Service

'A Great Store in a Great City

THE FAIR

STATE, ADAMS and DEARBORN STREETS
OAK PARK—Lake at Marion St. Milwaukee Ave. at Wood St.

August Sale of Furniture

Summer Furniture ½ PRICE AND LESS

Mostly Samples One of a Kind

$35 Lazy Bones Chair and Ottoman in Rust	$13.75	$4.25 Folding Coffee Tables Of metal, yellow and black	$2.12
$5.95 White Wire Tables. An appropriate lawn accessory	$2.95	Many Others Drastically Reduced	
$6.95 Folding Lawn Tables In metal, green or black	$2.98	Glider Slip Covers—All reduced to ½ price. Cretonne or duck	$2.10
$39.75 Chair and Ottoman Of upholstered fiber	$15.75	Odd Canopies. Pick one out to fit your chair	19c
$22.50 Sample Chrome Chairs	$11.25	$99.50 3-Passenger Settee of chrome with loose back cushions	$49.75
$59.50 3-Pc. Fiber Suites With spring-filled cushions	$29.75	$19 Coffee Tables with Copper Base and Formica Tray	$4.49
$16 Chrome Chair With Blue Fabricord Seat	$8.00	$55 Bamboo Settee on Wheels. Channeled Blue Fabricoid Cushions	$24.75

THE FAIR—Seventh Floor—State St. Store Only.

$54.50 KARPEN CHAIRS

Mohairs, Velours, Tapestries and Fine Frieze Covers

$29.75 $5 Down *Balance Monthly; Small Carrying Charge*

A delightfully large, roomy chair, made for a man's comfort . . . yet so well proportioned that women enjoy its restful qualities and handsome appearance. Upholstered in the finest fabrics. With an unusually soft headrest.

Choose from Many Fabrics, But in Most Cases They Are Only One of a Kind

THE FAIR—Fifth Floor—Also Oak Park and Milwaukee Ave. Stores.

The Annual Store-Wide Sale of Famous

22x44 Cannon Towels

Regularly 3 for $1

4 for $1

Smart Borders in Green, Gold, Blue, Peach, Lavender, Red and Black

Mail and Phone Orders Filled

With prices advancing sharply, we advise you to buy a year's supply—there will be no more when these are sold. Of spongy, heavy quality (they weigh over 5½ pounds to the dozen), and with an absorbency seldom found at this price.

THE FAIR—Fourth Floor—Also Oak Park and Milwaukee Ave. Stores.

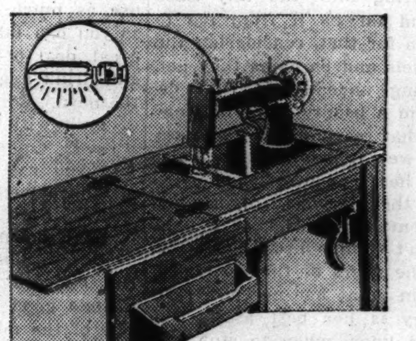

Complete this week with $4.95 Pinking Shears and 1936 Rug Maker

Clearing! New Westinghouse Electrified Console Sewing Machines

Regularly $69.50

$34.75

$5 Down Balance Monthly; No Interest; No Extras

It's so easy to use . . . this new 1936 model made by the manufacturers of Famous Free-Westinghouse. Fully guaranteed. With sewing light, knee control, and hemstitching attachment. Free sewing lessons.

We clean, oil and adjust your sewing machine. We call for and deliver it. Parts extra. 98c

No Mail or Phone Orders

THE FAIR—Second Floor—Also Milwaukee Ave. Store.

Outstanding Savings in This Final

Luggage Clearing!

Surplus Stock, Sample Lines Odds & Ends, Discontinued Styles

Save ⅓ to ½

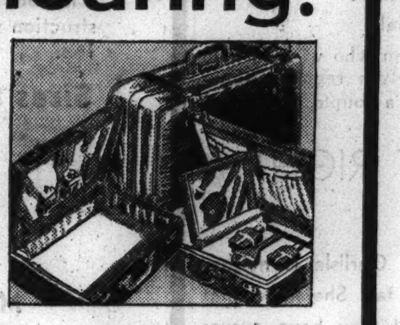

In this group you will find top grain cowhide leather, canvas, woven stripe tweed, split leather and attractive Du Pont fabricords.

Values to $9.95 — $4.95
- Gladstones
- O'Nite Cases
- Fitted Cases
- Hat Boxes
- Slide Fastener Bags
- Fitted Toilet Kits

Values to $10.95 — $6.95
- Fitted Tray Cases
- Fitted Lid Cases
- Men's Wardrobes
- Hinson Valet Gladstones
- Gladstones
- O'Nite and Bus Cases

Values to $14.95 — $9.95
- Women's Wardrobe Cases
- Hat Boxes
- Slide Fastener Bags
- Fitted Tray Cases
- Fitted Lid Cases
- Overnight Cases
- Week-End Cases

THE FAIR—Seventh Floor—Also Oak Park and Milwaukee Ave. Stores

Save $17 on This Famous

$66.50 Keystone Movie Outfit

16 mm. 3-Speed Camera and Projector . . . Both for

$49.50 $5 Down *Balance Monthly; Small Carrying Charge*

Take movies in color as well as black and white. No extra equipment is necessary.

The Camera: Has 3 speeds, including slow motion. Smoothly balanced spring motor drive, film footage register, built-in exposure scale and other important features.

The Projector: Has 200 watt bulb, sturdy motor drive, speed hand re-wind, corrected projection lens, rheostat speed control. Holds 400 ft. reel of film. For A. C. or D. C. current.

Kin-O-Lux 100 ft. 16 mm. Films. Developed Free $2.89

THE FAIR—Seventh Floor—Three Stores.

6-Light Fixtures

Drop or Candle Style

$4.98

Made to Sell for Much More

Modern 6-light fixtures, bronze or chromium color. Bottom tassel switch operates inner or outer lights. Limited quantity.

Bedroom Lights

69c

2-light ceiling fixtures in ivory and color. With pull switch.

Porcelain Fixtures

98c

Bracket complete with glass shade and pull chain socket.

THE FAIR—Sixth Floor—Also Milwaukee Ave. Store.

Graphic Section

Chicago Sunday Tribune

WORLD'S GREATEST NEWSPAPER

AUGUST 9, 1936.

Drama Music Movies Hollywood

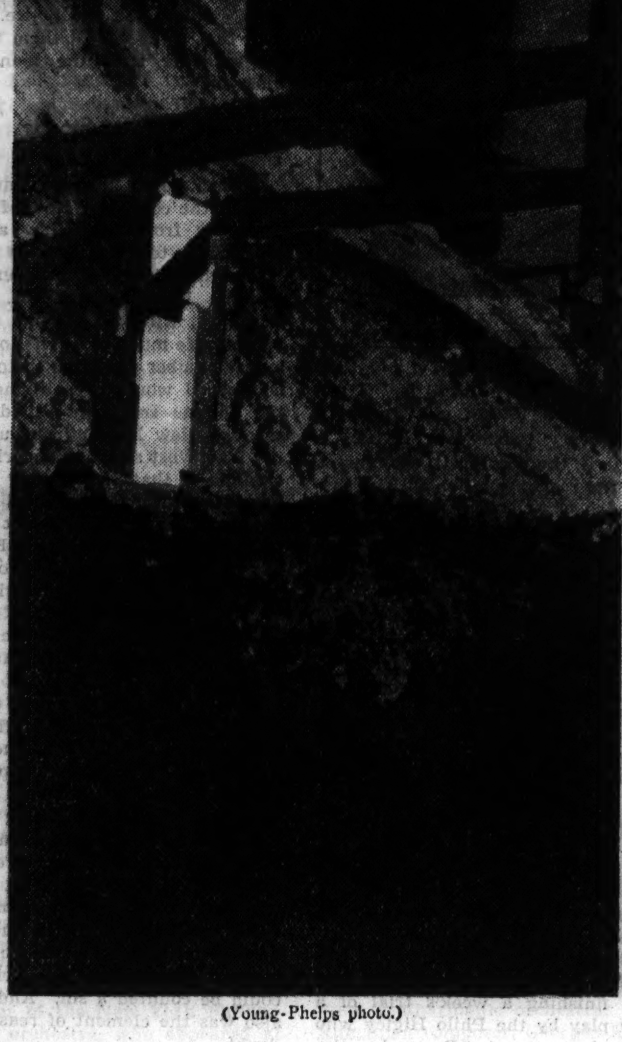

(© Harris & Ewing photo.)

(Young-Phelps photo.)

At left: William Green, soft-spoken, conciliatory president of the American Federation of Labor, who supports the federation's policy of extension of craft unions and a clear separation between skilled and unskilled labor.

At right: John L. Lewis, militant, uncompromising president of the United Mine Workers of America, who is battling to organize all labor into industrial groups such as his own organization of mine workers.

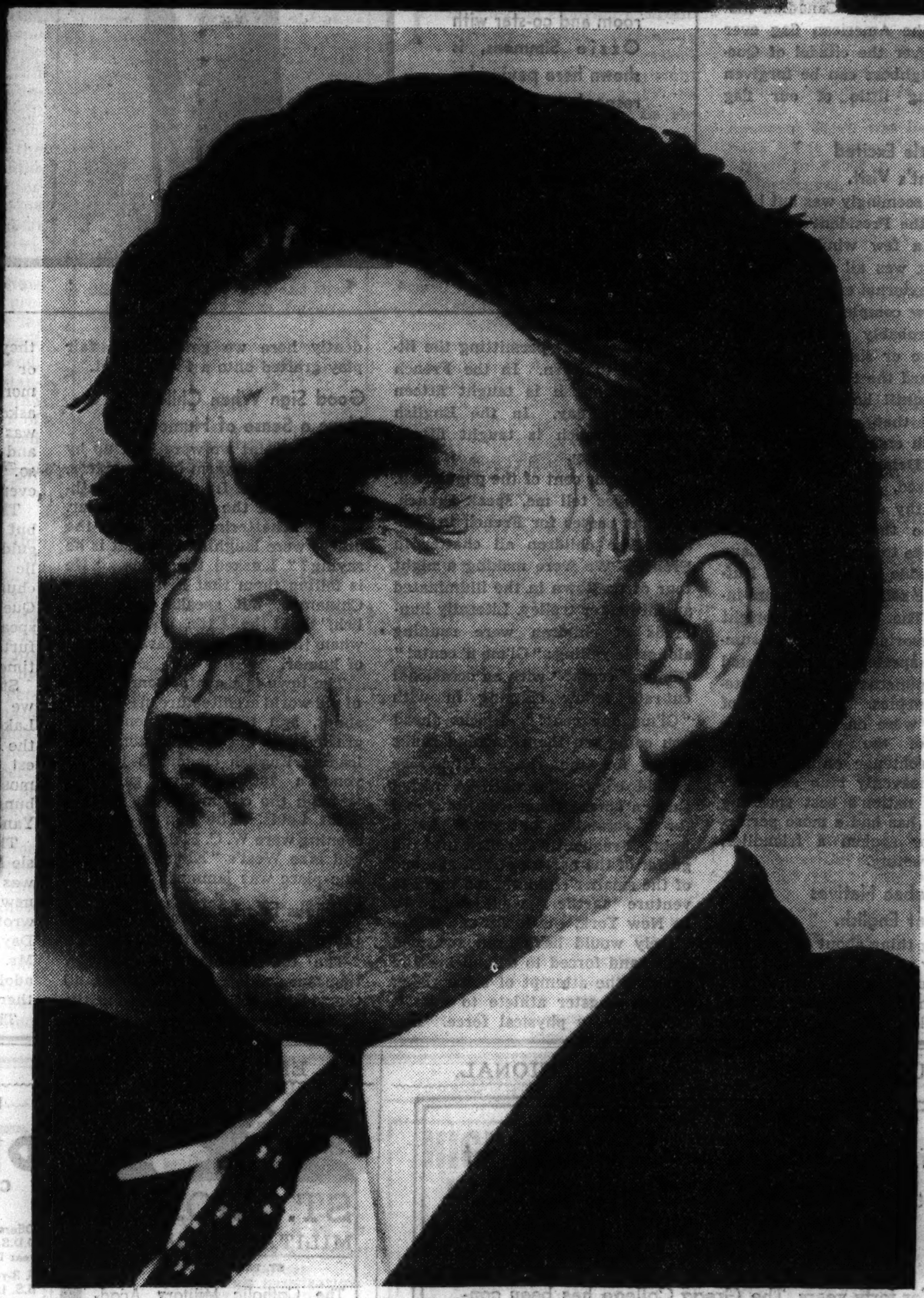

(Associated Press photo.)

Green vs. Lewis - While Labor Waits Its Fate

By WILLIAM BROMAGE

FOR THE first time since the late 1880s, a serious internal controversy threatens the unity of the American Federation of Labor

● Other battles have been fought within the federation but never before has the strife become so bitter as to make wholesale expulsions appear imminent.

● The controversy involves the two outstanding labor leaders in the country. It is a conflict of two contrasting personalities. On the one side, supporting the traditional policies of the federation, is William Green, persuasive, conciliatory, gentlemanly president of the A. F. of L. On the other, pushing for a departure from old traditions, is John L. Lewis, militant, uncompromising, pugnacious head of the United Mine Workers of America.

● The federation has advocated since its formation the extension of craft unions and a clear separation between organizations of skilled and unskilled workers. The present fight is to determine whether the federation will change this policy to permit the organization of all kinds of workers in various industries into industrial unions. Most of the prominent labor leaders of the country are involved on one side or the other Approximately one-third of the total membership of the A. F. of L., which is in excess of 3,000,000, is of unions which favor a change in policy.

● The dispute broke out bitterly at the federation's annual convention last fall after smoldering for two years. It ended a close association between Green and Lewis which dated back to the time when they first became active in labor circles more than a score of years ago.

● Both are miners and members of the miners' union. Lewis has been president of the miners' union since 1920 Green was the secretary-treasurer of that union before he became president of the federation in 1924. Both put in many years as underground workers in the coal fields. It was their determination, born of this experience, which fired them to efforts to improve the lot of their fellow workers.

● At the age of 18, Green, who is now 63, was a full-fledged underground coal worker. In 1910, at the age of 37, he became president of the Ohio district of the union. In 1913 he was made secretary-treasurer of the miners' union. He was serving as a vice president of the A. F. of L. in 1924 when Samuel Gompers, foremost labor leader in the country, died. He was picked as Gompers' successor as president of the federation.

● Lewis, who is 56, worked underground for 17 years. Once he took an active part in union affairs he rose rapidly. His first distinction came in 1909 when he became a legislative agent for the union. He was only 40 when he was made president of the union in 1920. He receives $12,000 a year as head of the miners. The last convention of miners voted to increase this salary to $25,000 annually, but Lewis declined to take it when a large group of delegates opposed the boost.

● Lewis is credited with being instrumental in having Green elected head of the federation. He has generally placed Green in nomination for the post each year. Green has reciprocated by supporting Lewis when disputes have arisen within the miners' union.

● Since the break last fall, however, bitter interchanges have passed between the two leaders. Lewis frequently has made stinging remarks about the federation president. Green, while steadfastly condemning Lewis and his associates for what he calls an attempt to set up a dual organization within the federation, has kept his words moderate and has tried to conciliate the insurgent group.

● Green and Lewis are both real leaders but they use different tactics. Both are good speakers. The bushy-haired, beetle-browed Lewis is bombastic and vivid in his speech. He makes full use of biting sarcasm. He is extremely irritating to his opponents. The mild mannered Green usually speaks (Continued on page eight.)

Burns Mantle Observes Real Life Drama of Quebec

Hears Speech by Roosevelt While There

Finds Architecture and Customs of the Town Blend the Old and New.

By Burns Mantle.

QUEBEC, Canada.—[Special.]—Your correspondent could, with literal truthfulness, tell you that our own and President Roosevelt's Canadian neighbors worked like beavers getting this section of this old town shipshape for the President's welcome last Friday. Looked like beavers, too. It rained all day Thursday while they were putting together the pavilion of welcome from which the speeches were to be made.

A nice little pavilion it was, with a ramp built at the back for the President's entrance, his own personal speaking stand in place at the front, above two American flags nailed over the red bunting that covered the boarding. A green and white tent covering. A red carpet on the floor. Our neighbors did not know much about draping our flag, however. They had one of them set backward, with the starry field at the right. I suspect some two or three thousand American tourists spoke to the chief decorator about this. After a time he ran out of shrugs. It was too late to do anything about it. However, this being the first time in Canadian history that the American flag ever has flown over the citadel of Quebec, the neighbors can be forgiven for knowing little of our flag etiquette.

Town Is Little Excited by President's Visit.

The town seemingly was but little excited by the President's visit. A few flags, a few window decorations. That was all there was in the way of external evidence. Proving just how completely French is Quebec. Probably not more than half the five or six thousand people who heard the President understood him until he spoke French. They loved that gesture and applauded with enthusiasm.

Franklin Delano was in perfect form, bronzed, relaxed, bubbling with sympathy and understanding, his back to the Montcalm-Wolfe shaft, his face to the broad St. Lawrence, the wide board walk of Dufferin terrace solid with listeners in-between. The scene was bright with the assorted colors of a summer crowd, spotted with red-coated Mounties, punctuated with white-helmeted bobbies. The heights of the citadel were on his right, the ramparts of the wide-spreading Château Frontenac on his left, a cloudless, heavenly blue sky overhead. The nation's best speaking voice never has had a more perfect setting, nor spoken a friendlier, homelier greeting.

Few of Quebec Natives Speak Fluent English.

A striking thing about Quebecians is that they all look as though they spoke perfectly good English and few of them do. At least an English undefiled. Yet they are perfectly fair about permitting the little ones to learn. In the French schools, English is taught fifteen minutes a day. In the English schools, French is taught fifteen minutes a day.

Ninety per cent of the population, the natives tell me, speak French, or what passes for French in Canada. The children all chatter in French. We were making a night tour of the town in the illuminated amphitheater trolley. Literally hundreds of children were running alongside yelling: "Gi'me fi' cents! Gi'me fi' cents!" with an occasional cut-rate fellow chiming in with "Gi'me one cent!" Blocks ahead you could see them forming ranks ready for the charge when we should come alongside. A nickel thrown among them was the signal for a scramble, but never for a fight. Frequently it rolled into the gutter of the narrow street, and one of the smaller children, too timid to venture farther, would get it. In New York, the lucky one immediately would have been swarmed upon, and forced to defend his find against the attempt of some rising young gangster athlete to take it from him by physical force. Evidently here we get English fair play grafted onto a French root.

Good Sign When Children Have a Sense of Humor.

At one point we were held up by the trafic. A swarm of youngsters, ranging in age from 3 to 10, gathered around the steps of the car. One was chattering volubly, and the others were laughing. "What is he saying?" I asked the guide. "He is telling them that his father is a Chinaman, but speaks good English," said he. It's a good sign when the youngsters have a sense of humor.

The town is a quaint combination of old world architecture, new world shops, and new world tendencies grafted onto old world customs. The leading English cinema is just beyond a 16th century gate cut through the city walls, the gate of Saint Louis. The movies for the evening were W. C. Fields' "Poppy" and Mae West's "Klondike Annie." The place was jammed.

Religious Life Important There but Not Obtrusive.

The tourist turnover is many thousands a day. And as usual, all the tourists look alike. Here at the Château Frontenac at this season they count on taking in a new 600 or 700, and letting out as many more every twenty-four hours. I asked if the Roosevelt excitement was not responsible for an increase, and the clerk said he didn't think so. It ran about the same, whatever was happening.

The religious life is important but not obtrusive. There are, the guide reminds you, forty-four Catholic churches, nine Protestant churches, and one synagogue in Quebec. Any person who does not speak both French and English, he further assures you, has a tough time getting a job.

Starting for the Gaspé peninsula we stopped off for a week-end in Lakewood, in Maine, the oldest of the eastern theater camps—the oldest and one of the friendliest and most informal—a grove filled with bungalows, tourists, and native Yanks.

The Lakewood company, with Jessie Royce Landis as guest star, just was finishing a week's trial of a new play by the Philo Higley who wrote last season's "Remember the Day," with Philip Dunning. It is Mr. Higley's self-conscious salute to adolescence and the primal urges thereof.

The next week they did Owen Davis' "Ice Bound," with which he won the Pulitzer award in 1923. Owen Davis Jr., just starting a career in pictures, flew from Hollywood to play his father's young hero opposite Mary Rogers. The Davis opus is solid drama, and ages slowly. You may recall it as the story of the Jordans, representing that old New England stock that is "icebound within and without." They meet at Grandma Jordan's death bed, hopefully. But she leaves her property to Jane Crosby, a second cousin, in the hope that Jane can make a man of wild young Ben Jordan, wanted by the police. Conventionally plotted, but observantly and incisively written.

Locale of Play in Country Where Writer Was Reared.

Interestingly, the locale of "Icebound" is not fifty miles from Lakewood. It is the country in which Davis was reared, and he knows the characters intimately. Now, a generation or two later, it was amusing to see the Maine folk in the audience reveling in the exposure of the most definitly fundamental characteristics of their ancestors—reveling, but cringing a bit, too.

Both young Davis and Miss Rogers, to whom the theater of the future is likely to be indebted, are growing perceptibly in their grasp of a theater career's demands. The stage probably still is something of a lark with Will Roger's little girl, but if she should decide to go on beyond her ingénue years, which are rather certain to be shot with success and glamor, I think there is a future awaiting her. . . .

They had only one new New England story for me. That was of the neighbor who had put a couple of slot machines in his roadside lunch room. Thieves broke in one night and stole the pair of them. One of the neighbors was sympathizing with the owner over his loss. "'Tain't nothin'," said he. "I ain't even goin' to tell the police. The man that owns one of them things is crookeder than the man who took 'em."

Favorite Canadian Stories Those About Papa Dionne.

Quebec stories are also characteristic of the country. Most of them I gather from what few an old gentleman told me in the lobby last night, are told on, rather than by, the French Canadians. And just now, with the Dionne shrine being made much of by the tourists, a vast number are fastened to Papa Dionne. I would say offhand that the Dionne series in Canada and through New England outnumbers the Mae West series in America, incredible as that may sound. I suggested as much to my friend of the moment. He said he didn't think so. Though naturally all French Canuck yarns having to do with prolific breeding are now given a Dionne inspiration, many of them, he said, are quite old, antedating the quintuplets' arrival by at least a year.

As, for instance, the one of the poor Canuck who grew frightfully discouraged at the continued expansion of his little, but expensive flock. When his fifteenth child was born he gave up. Going to the barn, he fixed a noose in a rope, slipped it over his head, threw the rope over a beam, mounted a ladder, and was prepared to jump into space and eternity when suddenly he decided that he might be doing wrong. Self-destruction certainly could be counted a sin. And there also was the element of reasonable doubt.

"'By gar, Jacques,' he say," reported my friend. "'By gar, Jacques, maybe you kill innocent man.'" And he promptly stepped down.

BRIGHT MOMENT IN EMPIRE ROOM

Milton Douglas, chief singer in the cabaret revue at the Empire room and co-star with Ozzie Simmons, is shown here paying his respects to one of the show's dancing girls, Marion Polson.
[Maurice Seymour Photo.]

Seventh Chicagoland Music Festival

Sponsored by the Chicago Tribune and Co-operating Newspapers

PLACE—SOLDIERS' FIELD
DAY—SATURDAY, AUG. 15
TIME—7 P. M.
RESERVED SEAT TICKETS—50 CENTS

(Tickets available at Tribune Public Service offices, 1 South Dearborn street and Tribune Tower lobby, from 9 a. m. to 5 p. m. today; 9 a. m. to 11 p. m. daily thereafter. Mail orders should be sent to Music Festival ticket manager, Tribune Tower, Chicago, and must be postmarked not later than Tuesday, Aug. 11.)

THE PROGRAM

1. Entry of drum and bugle corps.
2. Winning men's chorus.
3. Winning women's chorus.
4. Winning mixed chorus.
5. Winning harmonica player.
6. Winning cornetist.
7. Winning violinist.
8. Grand entry of bands.
9. Prelude to the Third Act of "Lohengrin" ....Wagner
   Festival Symphony orchestra, Henry Weber directing.
10. Soldiers' Chorus from "Faust" ....Gounod
    Festival chorus and symphony orchestra, Harry T. Carlson directing.
11. [a] "Ride On, Jesus"....... [b] "Swing Low, Sweet Chariot" .... [c] "Go Down, Moses"..... Negro chorus, J. Wesley Jones directing.
12. Community singing, directed by Frank Bennett, Carl Craven, Rollin Pease, and David Pritchard.
13. Finale of Fourth Symphony .... Tschaikowsky
    Festival Symphony orchestra.
14. "On the Road to Mandalay" .... Speaks
    Allan Grant, pianist; Festival chorus and orchestra, Arthur Dunham directing.
15. Winning juvenile band, with baton twirlers.
16. Winning adult band.
17. March of All-Chicago High School band ["High School Cadets"].
18. "Great Is Jehovah".....Schubert
    Festival chorus and orchestra, Father Finn directing.
19. "The Lost Chord".......Sullivan
    High school massed band, Victor Grabel directing.
20. Medley of college songs......
    [illegible] Male octet and Festival Symphony orchestra.
21. "Blue Danube" waltz.....Strauss
    Marion Claire, soprano, with Festival Symphony orchestra.
22. Piano dance...................
    Chicago girls' ballet of [illegible], directed by [illegible], May-Blossom MacDonald, and [illegible].
23. Vocal soloist [woman winner].
24. Vocal soloist [man winner].
25. Hallelujah Chorus ....Handel
    Festival chorus, Negro chorus, Symphony orchestra, Noble Cain directing.
26. American Fantasy..........Herbert
    Festival Symphony orchestra.

Fireworks Finale.

WPA Concerts

Free admission unless otherwise noted.

Illinois Symphony Orchestra.
Albert Goldberg, Guest Conductor.
and
Illinois Philharmonic Choir.
Walter Aschenbrenner, Conductor.
Esplanade of Wilmette Water Works, Wednesday, Aug. 12, 8:30 P. m.

American Concert Orchestra.
International house, University of Chicago, Thurs., Aug. 13, 8:30 p. m. Carl Bricken, guest conductor; Robert Wallenborn, piano soloist. Nominal admission prices.
Jewish People's institute, 3500 Douglas-blvd., Sat., Aug. 15, 8:30 p. m. Carl Bricken, guest conductor; Elsa Hottinger, contralto soloist. Nominal admission prices.

Illinois Concert Band.
Max Bendix, Conductor.
Palmer park, 111th and Indiana-av., Mon., Aug. 10, 8 p. m.
Garfield park, 100 N. Central Park-av., Tues., Aug. 11, 8 p. m.
Mozart park, 2036 N. Avers-av., Wed., Aug. 12, 7:30 p. m.
Gompers park, Foster and Tripp-avs., Thurs., Aug. 13, 8 p. m.
Welles park, Montrose and Broadway, Fri., Aug. 14, 8 p. m.

Columbia Concert Band.
Alfred de Grasia, Conductor.
Humboldt park, North and Kedzie-avs., Mon., Aug. 10, 8:30 p. m.
West Pullman park, 123d and Stewart-av., Wed., Aug. 12, 7:30 p. m.
Eugene Field park, 5100 N. Ridgeway-av., Fri., Aug. 14, 8 p. m.

Novelty Orchestra.
Dr. Gustave Ronfort, Conductor.
California park, 98th and Lake Michigan, Mon., Aug. 10, 7:30 p. m.
La Follette park, Hirsch and Laramie-avs., Wed., Aug. 12, 7:30 p. m.
Howell Neighborhood house, 1831 S. Racine-av., Thurs., Aug. 13, 8 p. m.
Hamlin park, Wellington and Hoyne-avs., Fri., Aug. 14, 8 p. m.

Illinois Philharmonic Choir.
Walter Aschenbrenner, Conductor.
Ogden park, 6500 S. Racine-av., Mon., Aug. 10, 8 p. m.
Wilson park, Leland and Milwaukee-avs., Fri., Aug. 14, 8 p. m.

Jubilee Singers.
James A. Mundy, Conductor.
Jefferson park, Long-av. and Higgins-rd., Mon., Aug. 10, 8 p. m.
Washington park refectory, 58th and South Park-av., Thurs., Aug. 13, 8 p. m.

Colored Concert Band.
Norman L. Black, Conductor.
Hamilton park, 7200 Normal-blvd., Mon., Aug. 10, 7:30 p. m.
Chase park, Leland and Ashland-avs., Tues., Aug. 11, 8 p. m.
Garfield park, 100 N. Central Park-av., Wed., Aug. 12, 8 p. m.
Marquette park, 67th and Kedzie-av., Thurs., Aug. 13, 7:30 p. m,
Garfield park, 100 N. Central Park-av., Fri., Aug. 14, 8 p. m.

Colored Jaz Orchestra.
Zilner Randolph, Conductor.
Columbus park, Harrison and Central-av., Mon., Aug. 10, 8 p. m.
Community center, 732 E. 67th-st., Tues., Aug. 11, 7:30 p. m.
Kilbourn park, 3501 N. Kilbourn-av., Wed., Aug. 12, 8 p. m.
Trumbull park, 103d and Bensley-av., Thurs., Aug. 13, 7:30 p. m.
Franklin park, 14th-pl. and Kolin-av., Fri., Aug. 14, 7:30 p. m.

Philharmonic of Kansas City to Have Gala '36-'37 Season

THE Kansas City Philharmonic orchestra, that miracle of the depression, is not content to rest on the laurels of the remarkable attendance records it has hung up in the last three years, but is planning a gala 1936-'37 season under the continued directorship of successful Karl Krueger. The magnificent new music hall of the Municipal auditorium will house twenty subscription concerts and ten young people's programs. The announced soloists are Tibbett, Spalding, Austral, Hofmann, Cassado, and Schnabel.

Krueger, who is known here for his work as guest conductor of the Chicago Symphony orchestra the second summer of the Fair, comes from the Vienna Imperial opera via Seattle, Wash. It was through the good offices of Frederick Stock that Krueger became available to Kansas City four years ago. His phenomenal success there has been based on a dignified offering of the best of symphonic music to the people of the city without any ballyhoo to induce them to purchase tickets.

On Geddes' Schedule.

A. E. Thomas is co-author with Walter Phylo of "The Rugged Individualists." The comedy is on Norman Bel Geddes' schedule. Mr. Bel Geddes will design the scenery, direct and produce the play.

Veteran Comedian

OSCAR O'SHEA, who has the central rôle in "Broken Dishes" at the Blackstone, has acted all over this continent, from Halifax to San Francisco. He has also played in Australia and Europe, and one time gave a special performance with his troupe for Alexander Graham Bell, inventor of the telephone.

As the star of many stock companies, O'Shea is known to millions. In Milwaukee his name was a household word for nine years, during which time he headed a stock company operated by Charles Niggemeyer.

Symphony Conductor Is a Bicycling Addict

THEY say that Eugene Ormandy, newly appointed conductor of the Philadelphia Symphony orchestra, has taken up bicycling to pass the lazy vacation hours at his summer home near Salzburg. He intends to ride back and forth to the Salzburg performances on his iron horse.

Dramas in Book Form.

England's biggest dramatic success of the year was Emlyn Williams' new play, "Night Must Fall." Sam H. Harris will produce the play in New York in October, and Random House will publish the text to coincide with the New York opening. Other new plays on the Random House list are George Middleton's "That Was Balzac," and J. M. Barrie's "The Boy David."

Several Conductors to Lead Minneapolis Symphony This Year

THE plans of the Minneapolis Symphony orchestra, which lost its permanent conductor when Eugene Ormandy accepted a post in Philadelphia, call for several directors this season. Besides Mr. Ormandy, who will be in Minneapolis for a part of the year, concertgoers in the Minnesota city will see and hear Artur Bodansky, Leon Barzin, Dimitri Mitropoulos, Guy Fraser Harrison, and José Iturbi.

EDUCATIONAL

If it costs you no more, why not get your SECRETARIAL TRAINING from SPECIALISTS?

● For forty years, The Gregg College has been concentrating the whole force of its organization upon training which consistently has developed secretaries of unusually high skill.

To employers we are known as SPECIALISTS in this type of training . . . and it naturally follows that Gregg graduates enjoy considerable preference when it comes to the final decision of who will get the job.

If you want the added assurance of training that you can put to good use most quickly, then we suggest enrollment at Gregg.

Special Classes for the College Trained

Register now and save money
Call, write or telephone State 1881 for Catalog

Only 4-year high school graduates admitted to our day sessions
When you enroll at Gregg College, you are certain that your associates are of the finest . . . for only high school, college and finishing school graduates are admitted in the day sessions. Thus you continue to be among the type of students to which your education entitles you.

The GREGG COLLEGE
HOME OF GREGG SHORTHAND
6 North Michigan Avenue, Chicago, Illinois

HILLCREST FOR GIRLS Ages 6 to 14
Quarter century successful experience with Junior girls. Accredited preparation for High School or Academy. Charming home life free from city distractions. Music. Dancing. Dramatics. Languages. Sports. Convenient to Chicago. Catalog. SARAH M. DAVISON, Box 4-T, Beaver Dam, Wisconsin.

Beye & Beye School (Est. 7 Yrs.)
Boarding Sept. to June in Calif. Grammar Grades $35 mo. Enroll now. [illegible] BEYE, Registrar, Marcellus, Mich.

Morgan Park
MILITARY ACADEMY
Fall Term Begins September 14
Thorough preparation for college—small classes, individual attention, supervised study and modern educational methods. All sports. Lower School. Visit school or phone BEV. 2222. Catalog. Room 116, Hansen Hall, Morgan Park, Ill.

National College of Chiropractic
4-yr. course. Doctor's Degree. Only chiropractic school accredited by State of Illinois. 30th yr. Write for Catalog, Dept. R, 20 N. Ashland Blvd, Chicago.

EDUCATIONAL

ST. THOMAS MILITARY ACADEMY
ST. PAUL, MINNESOTA
The Catholic Military Academy of the Middle West. Honor School. Advisory staff assures Personal Guidance. All Athletics. Balanced Training at Low Cost.
Fall Registration, Sept. 3 & 4
For Information and Catalog, Address The President, Box C

METROPOLITAN BUSINESS COLLEGE
64th FALL TERM—Sept. 8
Secretarial, Accounting, Office Machines and other courses. Day and evening. Individual instruction and progress. Old reliable school. Modern methods and equipment. Reasonable rates. Free employment service. Write, phone or call for Prospectus. Early registration advisable.
● 6 Conveniently Located Schools
37 S. Wabash Ave. RANdolph 2637
Lincoln Av. & Roscoe St. GRAce 2227
Milwaukee & Western Aves. ARM. 8011
9 S. Crawford Ave. NEVada 3680
304 W. 63rd St. WENtworth 2227
11024 S. Michigan Ave. PULlman 6564

moser BUSINESS COLLEGE
Only Four Year High School Graduates Enrolled
Gregg and Munson Shorthand—also Stenotypy
Students May Enter Now. Bulletin Sent Free
116 S. Michigan Ave., Chicago, Randolph 4347

Jennings Seminary
77th Year Boarding Junior and Senior High School for Girls. Fully accredited. College Preparatory, Secretarial, Music, Home Economics courses. Horseback riding, tennis, swimming. Roof Garden equipped for deck sports. Character building. Moderately priced. 1 hour from Chicago. For catalog Write Mina T. Malek, Pres. Aurora, Ill.

EDUCATIONAL

LOYOLA UNIVERSITY SCHOOL OF DENTISTRY
CHICAGO COLLEGE OF DENTAL SURGERY
Offers . . . A 4-year course. Confers Degree of D.D.S. and requires previous completion of one year in an accredited college.
A 3-year course confers Degrees of D.D.S. and B.S. in Dentistry to those who have completed two years in an accredited college.
Predental instruction is offered by the College of Arts and Sciences of Loyola University in the downtown college, and the dental school building. The course includes such subjects as will best prepare the student for dental study.
Beginning 1937, two years of college credit required for entrance to 4-year course.
The dental school is located in the heart of Chicago's great medical and dental center. 55th session October 6. Address Registrar.
1757 Harrison Street, Chicago • Seeley 2245

ST. JOHN'S MILITARY ACADEMY
DELAFIELD, WISCONSIN
Fully accredited preparatory school. 52nd year. Men instructors. Hundreds of graduates from Chicago and vicinity.
Capt. E. B. Lerch of the Academy will be glad to tell you about St. John's. Phone him at Randolph 3456 for an appointment.
Rm. 1660, Field Bldg., 135 S. La Salle

MARMION MILITARY ACADEMY
Preparatory Boarding School for Boys. Conducted by the Benedictine Fathers.
4 YEAR HIGH SCHOOL COURSE
Accredited to North Central Assn. Low tuition. All athletics. For catalog address Rev. Headmaster, 631 N. Lake St., Aurora, Ill. (1 hr. from Chicago), or Room 1321—58 East Washington St., Chicago.

SCHOOL OF THE DRAMA
THE GOODMAN THEATRE
ART INSTITUTE OF CHICAGO
Accredited professional training in acting, production and design. Degree and Certificate offered. Apply now; limited enrollment.
For free descriptive bulletin address Kenneth Sawyer Goodman Memorial Theatre Dept. W, The Art Institute, Chicago, Ill.

EDUCATIONAL

Teacher Training
● PRIMARY
● KINDERGARTEN
● NURSERY SCHOOL
The Teachers College offers specialized training for those who wish to become experts in the Nursery School, Kindergarten, Primary field. Training in Childhood Education, under our outstanding faculty, gives young women a profession as well as a college education.
The central location of the College in downtown Chicago makes it easily accessible to students from the metropolitan area.
Fall Term Starts September 21, 1936
PESTALOZZI FROEBEL TEACHERS COLLEGE
Forty-First Year
Box 2, 616-22 S. Michigan Blvd., Chicago
Phone Wabash 6762

Business Training that OPENS doors
FACE the future with confidence through practical preparation for business success. Enroll TODAY at this school which has trained 125,000 superior young people for preferred positions.
Courses: Executive Secretarial, Business Administration, Accounting, Stenotypy, etc.
Write for catalog, visit the school or phone RANdolph 1575
BRYANT & STRATTON COLLEGE
18 S. Michigan Ave., Chicago

ELGIN ACADEMY 80th Year
FOR BOYS. 9th grade to college. Accredited. General courses. Unique teaching plan. All sports. Swimming pool. Heavy endowment permits moderate rates. Write for catalog.
EARL G. LEINBACH, Head Master, 225 Academy Place, Elgin, Illinois

NATIONAL COLLEGE of EDUCATION
50th Year of EDUCATION
Young women educated for teaching in nursery school, kindergarten and elementary grades. Here is an opportunity for a college education with a vocation. Children's demonstration school and observation centers. Graduates assisted in securing positions. Dormitory, athletics. Fall term begins Sept. 11. For complete information, write: Edna Dean Baker, Pres., Box 622-K, Evanston, Ill.

EDUCATIONAL

FALL COURSES START SEPT. 8
DAY AND EVENING
BETTER STUDIOS
BETTER FACULTY
BETTER COURSES
BETTER ART TRAINING
DRAWING
PAINTING
DRESS DESIGN
COMMERCIAL ILLUSTRATION
CARTOONING
INDUSTRIAL ART
PACKAGING
LETTERING
DISPLAYS
STAGE ARTS
"MERCHANDISING AND ADVERTISING IN ART"
INTERIOR DECORATION
"ARTISTRY IN HOME MAKING"
CHICAGO ACADEMY OF FINE ARTS
FOREMOST FOR TWO GENERATIONS
18 SO. MICHIGAN AVE. Cen. 2912

AMERICAN ACADEMY OF ART
Practical instruction in all branches of Commercial and Fine Art, Drawing, Painting, Illustration, Advertising Layout, Lettering, Fashion Illustration, Dress Design, Pattern Making and Cutting. Individual instruction. Faculty of international reputation. Fall term begins September 2nd.
Frank H. Young, Director
Dept. 56, 25 E. Jackson Blvd. Wab. 6360

Train for AVIATION
at the commercial aviation school with the most graduates employed. Government approved. State accredited. B. S. degree in Aeronautical Engineering. Licensed Mechanics. Administrative, and short courses in welding, radio. Low tuition, easy terms. Day and evening sessions. Write, call or phone Victory 2733 for FREE booklet, "Aviation as a Career."
AERONAUTICAL UNIVERSITY
Curtiss-Wright Bldg. 1338 S. Michigan Ave., Chgo.

FRANCES SHIMER
Founded in 1853
Accredited Junior College and Preparatory School for girls. Music, Art, Speech, Home Economics. 84th year. Call Central 2906 for information, or write for catalog to the
Registrar, Box 76, Mt. Carroll, Ill.

Subscribe for the Tribune

EDUCATIONAL

SPEEDWRITING
Beginners take 100-120 words a minute in 8 wks. Not a machine. Both sexes. Low cost. Also Gregg, Munson, Comptometer, Bookkeeping, Switchboard, Typing, Cashiering. Big Loop school. Franklin 4122, 190 N. State.
CHICAGO BUSINESS COLLEGE

EDUCATIONAL

SPEAK ANOTHER LANGUAGE
French, German, Spanish, Italian—made easy by the direct Berlitz Method. Native instructors. Free trial lesson.
BERLITZ SCHOOL 30 N. Michigan Ave. FRAnklin 4341

SCHOOLS—Faced Squarely!

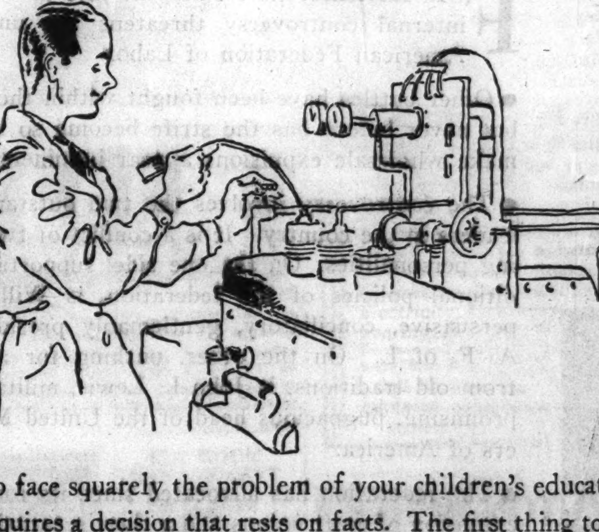

To face squarely the problem of your children's education requires a decision that rests on facts. The first thing to do is to get all the information you can on schools, what they teach and where they are located. The Chicago Tribune School Bureau will be glad to help you make a satisfactory choice of schools for your boy or girl. It has accurate, helpful information about schools and colleges throughout America. The assistance of the Tribune School Bureau is at your disposal free of charge. Call in person, write or telephone.

CHICAGO TRIBUNE PUBLIC SERVICE OFFICE
SCHOOL BUREAU — ONE S. DEARBORN ST. — SUPERIOR 0100

Visualizes Pageantry of Chicagoland Music Festival

Program Is Varied and Colorful One

Distinguished Directors, Soloists, and Winning Amateurs Scheduled.

By Edward Barry.

AT 7 o'clock next Saturday, as a cloudless evening sky [we hope] looks smilingly down on Soldiers' field, and a westering sun lavishes his richest gold on the noble flanking lines of Doric columns, the gates to the vast arena will be sprung. Into the spaces between the great stone tiers of this latter day Colosseum will issue no ominous packs of sulky lions but an endless column of smartly stepping drum and bugle corps, blowing and rat-tat-tatting a tingling salute to the Seventh Chicagoland Music festival.

VICTOR GRABEL, Musical Director, Chicagoland Festival.

At 10 the same night, while the orchestra is charging along through its final number, a dignitary whose duty it is to watch from a concealed spot the mechanisms controling an elaborately devised fireworks display will receive his awaited signal. A few flips of his fingers will flood the darkness above the field with a brilliance calculated to frighten the timid and waning moon back beyond that eastern horizon over which she will only recently have come.

Offerings of Evening to Be Varied and Interesting.

Crowded into the interval between the two events will be an evening of infinite variety and interest. Choruses and bands ranging up to 1,000 persons, a 90 piece symphony orchestra, soloists, and directors of international reputation, and others receiving that very night their first big chance—these are some of the lures that will fill the great reaches of the stadium with an audience 100,000 strong, an audience which will itself take an active part in the festival during the ten exciting minutes allotted to community singing.

Saturday evening will mark the climax of a series of activities that began early last spring. Around that time THE TRIBUNE and the newspapers coöperating with it first began to arrange the contests, practice sessions, and numerous other details which underlie a project as big as this. There will be minor climaxes Saturday morning and afternoon when the finals of several of the contests are to be run off in various assembly rooms in the Drake hotel. Some of the winners will participate in the festival, which means that the exact routine for the latter cannot be determined until a few hours before starting time. This accounts for the fact that the program printed elsewhere in this section is incomplete as to name and number in the sections devoted to winning choruses, bands, and soloists.

Cavallo's Symphonic Band to Play "1812" Overture.

There will be no concert in Grant park Saturday evening. Here are some notes on the other band shell programs of the week.

Cavallo's Symphonic band, probably the most sonorous group to appear in the free lake front series this summer, programs that splendid tour de force, the Tschaikowsky "1812" overture, tomorrow evening. Also the "Mefistofele" selection which blew the roof off the band shell a few weeks ago. The Cavallo Modern choir, conducted by the bandmaster's son, P. A. Cavallo Jr., offers two of its cleverly arranged popular tunes.

Maria Matyas, up and coming mezzo of the Chicago City Opera company, sings Tuesday with the Woman's Symphony orchestra. An interesting additional feature of this program is the inclusion of Skilton's "Primeval" suite, whose thematic material is drawn from actual Indian sources. Miss Matyas, by the way, will recall to the minds of a portion of the audience a successful appearance she made in "Faust" last winter, for her second solo is Siebel's "Flower Song" from that opera.

Bendix Soloist to Sing Excerpts from "Carmen."

Elsa Hottinger, who sang Ortrud in the San Carlo Opera company's spring performance of "Lohengrin" at the Auditorium, announces two excerpts from "Carmen" for her Wednesday night engagement with the Max Bendix band. In a week devoted in some especial way, seemingly, to opera singers and the music of the stage, Thursday is Sonia Sharnova's day. Aided and abetted by Richard Czerwonky's Chicago Philharmonic orchestra, this dramatic Agnese of last season's "La Fiamma" offers two arias from old time Italian operas, Donizetti's "Lucrezia Borgia" and Verdi's "Don Carlos." The "Scheherazade" suite gets its second performance of the week that evening. Cavallo is doing it tomorrow.

Lovers of diversity have two happy hours in store for them Friday when a soprano and a trombonist share the solo honors of the program to be presented by Glen Cliffe Bainum's band. The former is Berenice Taylor, the latter Homer Phillips. They will not work together.

A. F. Thaviu features one week from tonight the woman prize winner of the Chicagoland Music festival. Her name and numbers are not at hand, for the same reasons that prevent their being listed yet in the actual festival program.

American—and even Chicago—composers are getting a nice look-in on the Grant park programs. Mr. Czerwonky lists Theodore Lams' "Mountain Overture" and Eleanor Everest Freer's "A Legend of Spain" ballet fantasy for Thursday. Both of these musicians are residents of this city. The Marsden Gribbell whose name appears on Mr. Bainum's Friday program is a 22 year old student of the Cincinnati Conservatory of Music. Charles Sanford Skilton [of the "Primeval" suite mentioned above] is also an American.

JUST A LITTLE COMFORTER

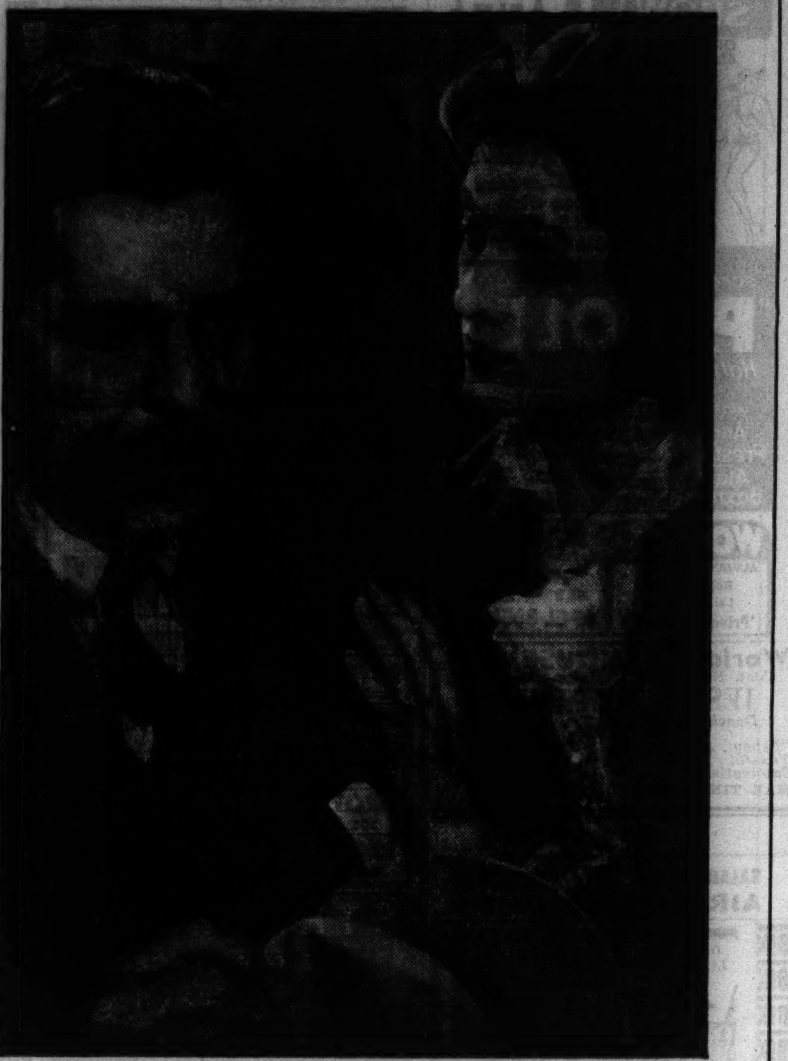

Just daddy's little comforter, Miss Myrna Loy! At least—wouldn't you judge so, from the general layout before you? The comfortee is, of course, none other than Warner Baxter. Miss Loy and Mr. Baxter, who are costarring in "To Mary with Love" (Chicago), have cast support in Ian Hunter, Claire Trevor, Jean Dixon.

Mohawk Festival

Schenectady, N. Y., Aug. 8.—As the fourth play of its summer season, the Mohawk Drama festival will present George C. Hazelton and Benrimo's pseudo-Chinese play, "The Yellow Jacket," on the Union college campus during the week commencing Aug. 11.

The cast includes Mr. and Mrs. Coburn, who have been seen in revivals of "The Yellow Jacket," and also Schuyler Ladd, who was in the original production.

"The Yellow Jacket" is now recognized as a classic contribution to drama. It has been played in every capital of the world.

The first two weeks of the festival, in which "Macbeth" and "The Rivals" were presented, were successful.

Chorus Authors

THREE chorus girls in George White's "Scandals," now at the Grand Opera house, have written a musical comedy which they call "Cora of the Chorus." The authors are Olga Burke, who prepared the book; Audrey Hayes, who wrote the lyrics, and Alma Saunders, who composed the tunes. White has promised to give the opus a hearing.

Cleveland Symphony Signs Impressive Group of Directors

BECAUSE Artur Rodzinski, regular conductor of the Cleveland Symphony orchestra, is due to direct the New York Philharmonic orchestra during a portion of the coming season the Ohio city has had to look about for men to take charge of its own organization while the resident maestro is away. The following impressive list is the result: Igor Strawinsky, Georges Enesco, Hans Lange, and Vladimir Golschmann. Strawinsky, of course, is the great Russian composer; Enesco, the Rumanian who will himself direct the New York orchestra for part of its season; Hans Lange, the permanent director of the New York Philharmonic orchestra, who appeared at Ravinia five times this summer as guest conductor of the Chicago Symphony, and Golschmann, the conductor of the St. Louis orchestra. Rudolph Ringwall, associate director of the Cleveland organization, also will take the baton.

Philharmonic of N. Y. Signs Guest Leaders

Four Brilliant Directors to Conduct Orchestra During '36-'37 Season.

WHEN it became clear, early this year, that Arturo Toscanini was not fooling, and that he really meant to resign his post with the New York Philharmonic orchestra, the directors of that organization busied themselves with the huge task of engaging a list of guest conductors good enough to induce the metropolis to settle down to a happy 1936-'37 music season without the ministrations of the great Italian. Whether the town will suffer badly from nostalgia during the first few years' absence of the half legendary Arturo remains to be seen.

Here are some notes on the plans of the New York Philharmonic for next season.

John Barbirolli will take the first ten weeks. This Italian-French-Belgian conductor has as many ideas as he has racial strains, and there is reason to believe that the months during which he is to preside will turn out to be highly interesting from a repertoire standpoint.

Regrets Limited Use of Composers' Works.

He is a young man—not yet 40—and has assumed a peculiar prerogative of youth—the right to experiment. He has said, ominously, that Mozart composed forty symphonies, of which only six are regularly heard, and that Papa Haydn signed 123 such works. It is unlikely that his aggressiveness will be confined to 18th century music, for a young man who has felt the swirl of world currents about his shoulders can hardly ignore the implications and possible extensions of his charge that much of Haydn and Mozart has been neglected. There is too much else that has been neglected, especially in New York, whose Philharmonic programs have not been the most inclusive in the world. Barbirolli has been successful in England, successful in a solid and substantial way. The smaller cities of the island put upon him a stamp of approval which was later confirmed by the capital.

Rodzinski Also to Direct New York Philharmonic.

The next most important of the season's conductors—in point of length of announced service—is Arthur Rodzinski, director of the Cleveland Symphony orchestra. He takes eight weeks in New York at the end of the season, and his tenure of office will be marked by some innovations. One is a performance of Honegger's cantata "King David"; another, Strauss' "Elektra" in concern form. In lieu of a regular symphony concert, Rodzinski will present an act of "Parsifal" on Easter Sunday afternoon.

Igor Strawinsky is booked for two weeks as director of the New York Philharmonic orchestra. The Rumanian composer, Georges Enesco, takes a similar period, and the fortnight not yet accounted for will go to Carlos Chavez, the young musician from Mexico City who has been making peaceful but successful invasions of the United States.

GRANT PARK'S YOUNGEST

Janet Gunn, 20, who has fewer years to her credit than any of the soloists appearing this summer in the series of free lake front concerts. She will play a Saint-Saens Tarantella for piano with the Chicago Civic Opera orchestra tonight.

Chicago Playbills

CONTINUED:

George White's Scandals," revue, with Willie and Eugene Howard and Helen Morgan; Grand Opera house; seventh week.

"Broken Dishes," comedy, with Oscar O'Shea; American Repertory company [WPA]; Blackstone theater; ninth week.

WEEKLY CHANGES:

Palace theater: Cinema and stage show; "Follow the Stars," revue.

State-Lake theater: Cinema and stage show; Nan Blackstone, Mlle. Muriel, in "Club New Yorker," revue.

Chicago theater: Cinema and stage show; John and Edna Torrence, headliners.

Rialto theater: Burlesque; Maxine De Shone in "Powder Puff Revue."

COMING:

"Dead End," drama, production by Norman Bel Geddes; Studebaker theater; opens Sept. 13.

Excellence of Translation Helps Make Opera a Hit

THE English version of Smetana's "The Bartered Bride," which was the hit of the spring season at the Metropolitan opera, owes much of its success to the excellence of the translation which was used. Much of the credit for this, it turns out, should go to Madeleine Marshall, teacher of diction at the Juilliard school and wife of Robert Simon, music critic of the New Yorker. Miss Marshall found the existing text so stilted that she began substituting her owns words in the course of her rehersals with the various principals. So noticeably did this improve matters that before long there was a brand new translation.

Letter Confirms Strange Legend About Composer

THERE has been a crazy Donizetti legend enjoying a certain currency among succeeding generations of musicians through all of the eighty-eight years that have passed since the composer of "Lucia" and "La Favorita" laid away his pen. It concerns the man's famous headaches and the curious fact that pain on the left side of his head accompanied the composition of gay music and pain on the right serious music.

A Donizetti letter recently published seems to give some basis to this fantastic story, for the composer, writing apparently in all seriousness, confesses to his correspondent that a pulsation on the left side of his forehead, plus a sense of heat, bothers him during the creation of light music and disappears with the completion of the piece. And vice versa for heavy stuff.

San Francisco Opera Company Announces Schedule for Fall

THE San Francisco Opera company, whose season will run this year from Oct. 30 to Nov. 22, has announced a schedule of eleven subscription performances and three popular priced Saturday nights. Although the répertoire of the west coast organization is small, it includes a few operas rarely given in Chicago these days. Among them are "Das Rheingold," "Die Götterdämmerung," "La Forza del Destino," "The Marriage of Figaro," and "La Juive." The list of singers is impressive. The soprano roster boasts Flagstad, Lehmann, Manskee, and Rethberg. Among the men one finds the names of Kullmann, Martinelli, Melchior, List, Pinza, and Tibbett.

Woman's Band to Appear in First Program

Lillian Poenisch Directing Concert Scheduled for This Afternoon.

The Chicago Woman's Concert band, Lillian Poenisch, conductor, will play its first program this afternoon. The place is Navy pier, the hour 3:30. This organization is said to be the only concert band composed entirely of professional women musicians ever formed in Chicago. Today's program will feature Genevieve Kaleth as trumpet soloist, and will consist almost entirely of light classics. The band's strength is twenty-six.

Anna Leskaya, dramatic soprano well known here for her work with the Chicago City and San Carlo Opera companies, is appearing with the Cincinnati Summer opera this week in Ponchielli's "La Giaconda."

Word comes from the Paulist choristers that that sterling organization is in summer camp at Lakota resort, Big Twin lake, Conover, Wis. The choir is due back early in September to resume its work at St. Mary's church.

The Christiansen choral school is in session at Winona Lake, Ind., with an enrollment of 150 choral directors from thirty states, Hawaii, and Canada. The school offers two weeks intensive training under F. Melius Christiansen, director of the famous St. Olaf Lutheran choir of Northfield, Minn.

A note recently appeared in this section concerning the attendance at the St. Louis Municipal opera's outdoor performances of "The Bohemian Girl." The Balfe work's figure of 66,000 was beaten by Lehar's "The Merry Widow," which played to 67,000 persons at seven performances.

The attraction at Ilgair park tonight is the Aeolian choir, under the direction of Stephen Pepich. This concert, like the entire Sunday evening series in the northwest side open air arena, is free to the public.

There will be organ music from 7 to 7:30 nightly, except Saturday, in the University of Chicago chapel. Porter Heaps plays tonight. The other organists, in the order of their appearance, are Edward Eigenschenk, Burton Lawrence, Harold Cobb, Ruth S. Broughton, and Lily W. Moline Hallam.

Symphony Selects Operas for This Coming Season

THE Cleveland Symphony orchestra, which makes a practice of varying the routine of each season with an occasional operatic performance, has chosen "Tannhäuser" and "Elektra" for this coming year. Margaret Lawrence, Enid Szantho, Paul Althouse, and Chase Baromeo are among the soloists scheduled to participate.

American Invasion.

An American revue called "Fairy Tales of 1936" will open at the Adelphi theater, London, about Sept. 25. The producers have engaged Lupe Velez, Lou Holtz, Buck and Bubbles, Charles Walters, Carl Randall, and a chorus of twenty-four girls. The book and lyrics are by Irving Cæsar; the music is by Ray Henderson.

EDUCATIONAL

Walton GRADUATE SECRETARIES PREFERRED

Employers give preference to the applicant who says, "I am Walton trained." This means you are efficient, capable, and well-grounded in secretarial science and business procedure. Walton graduates earn more because they are worth more.

The Walton-Maclean Method of secretarial training develops your real ability and gives you the assurance to secure higher positions.

Our Vocational Guidance helps you discover the type of work in which you will be most successful and

Our Student Employment Service will help to secure the position that will start you on the road to business success.

Shorthand . Typewriting . Transcription . Office Procedure . Business Practice . Secretarial Accounting . Commercial English

DAY AND EVENING CLASSES

Write, phone, or come in for full information

Telephones: Wabash 2687-88-89

1161 McCormick Building 332 S. Michigan Ave.

WALTON SCHOOL of COMMERCE

Boys like CAMPION JESUIT HIGH SCHOOL

Boys do better in a school they like. Jesuit direction, inspiring location, complete sport facilities greatly augment the CAMPION Boy's interest in his work. Highest academic standing. Preparatory for any college R.O.T.C. Write for catalog.

Rev. P. J. Brooks, S.J., President

CAMPION, Box 29, Prairie du Chien, Wisconsin

ONARGA MILITARY SCHOOL

Trains for character. 5 modern buildings. 85 miles south of Chicago. Accredited College Preparatory and Business. Ages 9-20. Endowed Payments. Catalog: Box T, Onarga, Ill., or visit any day. Route 45.

EDUCATIONAL.

New trends in COMMERCIAL ART ADVERTISING PHOTOGRAPHY DRESS DESIGN FASHION ART INTERIOR

RAY SCHOOLS

ACCOMPLISHMENT CHARACTER PRESTIGE

DAY · HALFDAY · EVE · SAT ·

Entrance—September 8, 14, 21, 28

116 SOUTH MICHIGAN Boulevard · Chicago · Dept. T

Personal Training · Individual Avdancement

The John Marshall LAW School (Established 1899)

NEW LAW CLASSES BEGIN

Afternoon......Sept. 9

Evening.......Sept. 14

Pre-Legal Class begins......Sept. 9

Post-Graduate Class begins Sept. 29

An Accredited Law School

Catalog and Booklet "Study of Law and Proper Preparation" sent free.

315 Plymouth Court Tel. WEBster 3818

South from Jackson Blvd., between State and Dearborn

Saint Mary's College NOTRE DAME INDIANA

Fully accredited liberal arts college for women. Confers B. A., B. S., and Mus. B degrees. Also cultural, vocational, normal courses. Unusual advantages in Music and Art. Sports, riding. 50 acre campus, modern buildings. Catalog: Saint Mary's College, Secretary, Box T, Notre Dame, Holy Cross P. O., Indiana.

Our Lady Academy

Ideal school for GIRLS. Also for Boys under 13. Grade, High School, Commercial. Accredited. 47 miles south of Chicago, Route 49. Home atmosphere, small classes, individual attention. Rates reasonable. Catalog on request. Address Mother Superior, Box 4, Phone 55.

Manteno, Ill.

EDUCATIONAL

DE PAUL UNIVERSITY

Secretarial School

offers professional training in Secretarial Science including Shorthand and allied business subjects.

Also special short courses.

Fully accredited by Chicago Board of Education for promotional credit.

Day School open to high school graduates only. Evening School admits undergraduates. Start any Monday.

Call, write, or telephone Central 8194 for Catalog—Room 1301

DE PAUL UNIVERSITY 1301—64 East Lake Street, Chicago

Lewis Institute

An Endowed College . . 40th Year ENGINEERING, Civil, Electrical and Mechanical. 4 yr. course leads to Bachelor of Science Degree. Full Term Day Session starts Sept. 28. Evening classes begin Oct. 5.

For circular of information address

LEWIS INSTITUTE

Dept. A, Madison St. at Damen Ave., Chicago

FERRY HALL

LAKE FOREST, ILLINOIS

High School and Junior College for girls. School open to visitors. Just 30 miles north of Chicago on Lake Michigan. Write or phone for catalog. ELOISE R TREMAIN, Lake Forest-3, or Box 9 Lake Forest, Ill

ILLINOIS COLLEGE of Commerce

Organized 1896 as Illinois Business College

41st year. Offering all business courses—Diploma and Degree courses. Phone or write for free bulletin.

3260 W. Madison Van Buren 3760

EDUCATIONAL

DePaul UNIVERSITY CHICAGO

ACADEMY

An Accredited High School

Arts, science, engineering, commerce and general high school courses. Low tuition. Not operated for profit . . . Personal guidance and character building . . . highest academic standing . . . beautiful campus . . . full athletic program including swimming . . . scores of outside activities.

FALL TERM BEGINS SEPT. 8

REGISTER NOW

For Bulletin Address Academy Registrar, Dept. T., 1010 Webster Ave., Chicago, Ill.

ART

INDUSTRIAL ART ADVERTISING FINE ARTS COSTUME SCULPTURE ILLUSTRATION ART EDUCATION

DIPLOMAS AND DEGREES OFFERED

Fully accredited. Classes for adults and children. Day, Evening, Saturday Schools. Catalog. Central 7081

The Art Institute of Chicago, Michigan Av. at Adams St.

THE ART INSTITUTE OF CHICAGO

ST. ALBAN'S

AN EPISCOPAL SCHOOL

Prepares boys for college. Accredited. 55 miles from Chicago. Experienced teachers, small classes feature intensive curriculum. Scout program of camping, hiking. Separate lower school. All sports. Catalog. Call Sup. 8410 or write Charles L. Street, Ph.D., Headmaster, Box 1001, SYCAMORE, Ill.

TODD

COLLEGE PREP. For Boys (6 to 18) How-to-Study taught. 10 buildings. Shop. New Swimming Pool. Riding. Music. Dramatics. 89th year. Hour from Chicago. Visit. Catalog. Box T, WOODSTOCK, ILLINOIS

EDUCATIONAL.

DePaul UNIVERSITY CHICAGO

DEPARTMENT OF Drama

David Itkin, Director

A Professional School with University Prestige

- Professional Training
- Acting Technique
- Producing Experience
- Public Performances
- Fully Equipped Theatre
- Diploma and Degree Courses
- Evening Classes

Semester Openings September and February

For Bulletin address

DePAUL UNIVERSITY

420—64 E. Lake Street, Chicago, Illinois

ARMOUR INSTITUTE OF TECHNOLOGY

A College of Engineering and Architecture.

43rd year. 4 year courses in mechanical, electrical, civil, chemical, fire protection engineering, science and architecture leading to B.S. Degree. Graduate courses leading to Master's Degrees. All student activities—athletics. Day classes begin Sept. 21. Evening classes Sept. 28. Bulletin on request. Telephone Victory 4000.

Armour Institute of Technology

3300 Federal Street, Chicago, Illinois

DIESEL

Fast Replacing Other Forms of Power

Send for free copy of 32-page illustrated booklet entitled "The March of Diesel," describing what is happening in the world's fastest growing industry.

HEMPHILL DIESEL SCHOOLS

2028 North Larrabee St., Chicago

HIGH SCHOOL IN MONTHS, NOT YEARS

Expert Instruction—Day & Eve. Classes

COLLEGE PREPARATORY SCHOOL

28 E. JACKSON, WEBSTER 2448

EDUCATIONAL

PROFESSIONAL ART TRAINING

At a distinctive Art School

PORTRAITURE ADVERTISING ILLUSTRATION STORY ILLUSTRATION LETTERING DESIGN CARTOONING INDUSTRIAL DESIGN FASHION ILLUSTRATION DRESS DESIGNING

Classes Limited—Enroll Now.

FALL TERM BEGINS SEPT. 8

Booklet on Request

The FREDERIC MIZEN ACADEMY OF ART

75 EAST WACKER DRIVE

RANDOLPH 1421

High School for Adults

Complete in 12 to 15 Months

Complete preparation for College Entrance, Law, C. P. A., Engineering, Nursing, Pre-Medical, Pre-Dental, and Music schools.

Law in 9 Months

Day, Evening or Home-Study

Open for Fall Registration

Academy for Adults

30 W. Washington Franklin 0145

PREPARE FOR A CAREER IN RADIO

INVESTIGATE THE OPPORTUNITIES THAT CAN BE YOURS IN THIS RAPIDLY GROWING FIELD.

Day or Evening Courses in Engineering—Broadcasting—Servicing Sound Systems—Communications—Code

Register Now for Term Starting Sept. 8th

R. C. A. Institutes 1153 Merchandise Mart

JUNIOR MILITARY ACADEMY

In Beverly Hills. Homelike. Individual attention. Sports. Boys 5 to 15. $45.00 per month. Tel. Beverly 6731. Col. R. W. Coe, 2512 W. 110th St., Chicago.

EDUCATIONAL

HIGH SCHOOL PRE-LEGAL

In shortest possible time consistent with thorough instruction. (Many of our adult students have completed 4 years of High School or 2 years of College in 9-12 months.)

OLD ESTABLISHED SCHOOL. ONLY ONE OF ITS TYPE EQUIPPED WITH 15 CLASSROOMS AND SCIENCE LABORATORIES. THOROUGH PREPARATION FOR COLLEGE ENTRANCE, LAW, NURSING, C. P. A., ENGINEERING, PRE-MEDICAL AND PRE-DENTAL SCHOOLS.

FALL TERM SEPT. 14

REGISTER NOW!

DAYS—EVENINGS—HOME STUDY

Donald F. Dodd, LL.B., LL.M., Director

190 N. State St. Frank. 4122-3-4-5

DODD - HARRIS SCHOOLS

VOGUE SCHOOL

Dress Design, Styling, Line, Color and Fabric Analysis, Style Reporting, Millinery, Fashion Illustration, Interior Decoration, Photography.

Day—Half Day—Evening—Saturday

Entrance Dates—Sept. 8, 14, 21, 28

116 S. MICHIGAN Blvd., Chicago, Dept. T.

Personal Training · Individual Advancement

The SCHOOL of DOMESTIC ARTS and SCIENCE

TEA ROOM MANAGEMENT CATERING HOMEMAKING

3 Practical Courses

Intensive study of organization, cooking, buying, menu planning, table service, sewing. Experience in tea room and practice apartment. Fall term Sept. 28. Catalog T. 350 Belden Ave., Chicago. Lin. 0927

ROOSEVELT MILITARY ACADEMY

"BUILDERS OF MEN"

A virile boys' school exemplifying the ideals of the "Rough Rider." Ideally situated and moderately priced. Graduates enter college without examination. Ages 10-20. All sports, including riding without additional charge. Modern fireproof barracks. Catalog Col. Karl J. Stouffer, Supt. Box T. Aledo Ill

MRS. DUNN'S SCHOOL

For Boys and Girls. Kindergarten thru 8th grade. Small classes; individual attention. Fall Term Sept. 8. 519 Melrose St. Buck. 3118

EDUCATIONAL

CHICAGO KENT COLLEGE OF LAW

Founded 1887

Non-Sectarian

Independent—Endowed

Afternoon and Evening Classes

OPEN FOR REGISTRATION

Tel. Dea. 8885, College Bldg., 10 N. Franklin St.

Chicago TECH College

Accredited 33rd Year

New Opportunities in the technical fields. Investigate now. Calls for men are increasing. Day, Evening and Spare-time Courses in Air-Conditioning, Electricity, Architecture, Engineering, Drafting, Radio, etc. Degrees and shorter courses. Our 80-page "Blue Book" tells all. Sent FREE.

Call, Write or 'Phone VIC 8376

CHICAGO TECHNICAL COLLEGE

25 Tech. Bldg., 118 E. 26th St.

MacCormac SCHOOL of COMMERCE

Fall Term Classes Now Organizing REGISTER NOW!

Accounting, Shorthand, Stenotypy, Typewriting and allied subjects.

DAY AND EVENING

Call or phone for information—no solicitors.

1170 East 63rd Street Hyde Park 2130

Near Woodlawn Avenue

Advertise in the Tribune

Theme of Film "Parole" Is Timely One

Henry Hunter and Ann Preston Do Creditable Work in First Picture.

"PAROLE"
Produced by Universal.
Directed by Louis Friedlander.
Presented at the State-Lake theater.

THE CAST.

Russ Whalen	Henry Hunter
Frances Crawford	Ann Preston
Richard Mallard	Alan Dinehart
Bobby	Noah Berry Jr.
Marty Crawford	Grant Mitchell
Okay Smith	Alan Baxter
Borchard	Alan Hale
Joyce	Bernadene Hayes
Rex Gavin	Burton Churchill
Driscoll	Charles Richman
The Governor	John Miltern
Bigbee	Selmar Jackson
Gregory	Cliff Jones
Dummy	Frank Mills
Zingo	Anthony Quinn
The Warden	Wallis Clark
District Attorney	Edward Keane
Parole Chairman	Douglas Wood
John	Christian Rub
Police Chief	John Kennedy
Patton	Frank McGlynn Sr.

By Mae Tinee.

GOOD Morning!

What's wrong with the parole system? Some folks over on the State-Lake screen essay to inform you. And, also, to offer suggestions as to how it could be improved. . . .

"Parole," while far from being great, is timely. Its subject, at the moment, is a matter of concern to welfare leaders. Whether or not the solutions offered are feasible, at least the picture provides food for thought and discussion.

Movie Deals with Major Problems of Parole System.

The difficulty experienced by paroled men who want to make good, in procuring consideration from business men—and the right sort of jobs—is one phase of the situation with which the picture deals. Another—the unfortunate fact that too often prisoners who don't deserve parole get their freedom, while those who do are left to languish in their cells.

A smart and earnest young fellow by the name of Russ Whalen, and an elderly and brainy chap, Marty Crawford, finally are successful in airing their experiences and views before a newly elected parole board, composed of members who have people rather than politics at heart. . . .

Chicagoan and New Yorker Make Their Debuts in Movie.

Two new players make their debut in "Parole." They are Henry Hunter and Ann Preston. Mr. Hunter is a graduate of the New York Theater Guild. Miss Preston hails from the Institute Players of Chicago. Both do creditable work.

Grant Mitchell turns out a customarily excellent performance as Crawford, and other players are satisfactory. Direction was all right.

The film is a humorless affair, but it has its moments of suspense and manages to hold your interest fairly well.

See you tomorrow.

Summer Acting

A NEW play called "Envoys Extraordinary," by Kenneth Laub, former Detroit newspaper man, will be given its première in the summer colony theater of the Detroit Artisan guild at Charlevoix, Mich., on Aug. 11 and will continue until Aug. 15. Ninia Clemens Gabrilowitsch, daughter of Ossip Gabrilowitsch, conductor of the Detroit Symphony orchestra, and granddaughter of Mark Twain, will be in the cast.

TYPE THE PHOTOGS LIKE

This smiling young woman is Beverly Roberts, who soon starts work in "China Clipper." Seems to us there've been a lot of photographs of Beverly flying about lately. No wonder. She's the type photographers cry for.

THE VOICE OF THE MOVIE FAN

Letters published in this department should be written on one side of the paper. If you wish a personal reply, please enclose a stamped, self-addressed envelope.

Dislikes Chicago's Movie Criticisms.

Dear Miss Tinée: Why is the business of film reviewing for the Chicago newspapers carried on in so shallow a fashion? In most eastern metropolitan centers movie reviews are maintained on an intellectual level with legitimate stage criticism. In Chicago the usual review resembles a working girl's appraisal of the show. One must refer to Helen Brown Norden or Mordaunt Hall or a Pittsburgh or Cleveland newspaper in order to find a trustworthy report of a film. Does the fact that the entertainment is on celluloid instead of boards make you do so desultory and superficial a job? In any event it's rather depressing not to have a single reliable motion picture critic in a city of this size.

I must, however, commend your efforts to help the reader along by sprinkling italics over the rough places. Perhaps you could reach an additional group and enlarge your circle of admirers by adding a photograph occasionally when something defies description in one syllable words.

Sincerely yours,
OWEN C. DAY,
4019 N. Hermitage Ave.,
Chicago, Ill.

P. S. Another phenomenon peculiar to this town is the incredible nom de plume adorning the by-line of the average entertainment review or gossip column. Off hand I can call to mind these examples: Rob Reel, Charlie Dawn, and your own.

Editor's Note: Alas, alas. How can you, pray, be so cruel to us, Mr. Day. Your letter sheds no ray of light. Your name is day. Your words—good night!

RETURNS TO SILVER FOREST PROGRAMS

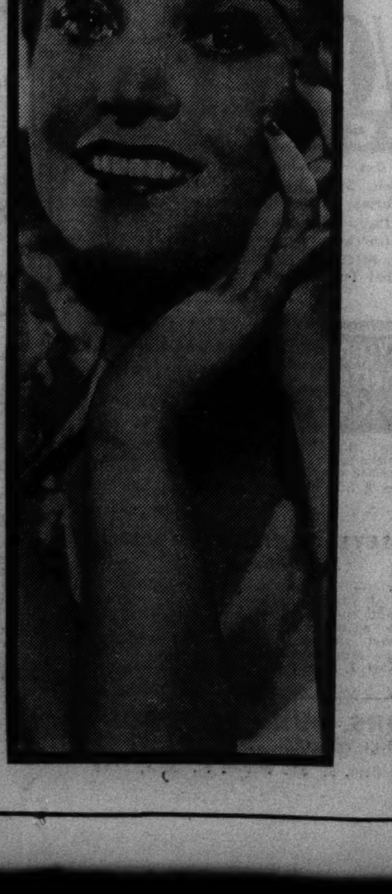

Alyce King has rejoined Horace Heidt's Brigadiers troupe in the Silver Forest of the Drake hotel. She is a "blues" soloist.
[Maurice Seymour Photo.]

Latin Quarter Drama.

A play based on the life of Marie Bashkirtseff will be staged next fall. Julian Leigh is making an adaptation of the work, which was written by Ernest Anday and Ludwig Balint and first presented in Budapest in January, 1935. It has since been seen in Vienna, Rome, and with Ludmilla Piteoeff, in Paris.

Play for Miss Wynyard.

Guthrie McClintic sailed for London recently to direct Kate O'Brien's "The Ante-Room," in which Diana Wynyard will star under the management of Howard and Wyndham. This will be the second play McClintic has staged in London. The first was "The Trial of Mary Dugan" in 1928.

MOTION PICTURES DOWNTOWN

OPENS 10:45 COMFORTABLY COOL PRICE CHANGES 5 P. M.
RKO PALACE RANDOLPH NEAR LA SALLE
Katharine Hepburn · Fredric March
in RKO RADIO'S glorious picturization of Maxwell Anderson's play
MARY OF SCOTLAND
Directed by JOHN FORD with Florence Eldridge, Douglas Walton, John Carradine
History's great lovers brought to life on the screen!
Drama of a Love that Rocked the World!
On The Stage "FOLLOW THE STARS" with VIC OLIVER
CARYL GOULD • ROBBINS FAMILY • GILBERT BROS.
"FRENCH DRESSING" with ALPHONSE BERG
and BEBE BARRI'S DANCING COMETS

SONOTONE AIR CONDITIONED 66 E. VAN BUREN Gay, Romantic, Intimate Revelations "The Private Life of Louis XIV."
MONROE Monroe & Dearborn—Cooled 10:30 A. M. to 11:30 P. M. ROBERT TAYLOR—LORETTA YOUNG "PRIVATE NUMBER"
CLARK CLARK & MADISON—Cooled 7:45 A. M. to 2 A. M. Bette Davis, George Brent "The Golden Arrow" Midnight Show—Last Feature at 12:30

MOTION PICTURES DOWNTOWN
ORPHEUM State Street at Monroe Doors Open 10:45 A. M. EDWARD G. ROBINSON—JOAN BLONDELL "BULLETS OR BALLOTS"

NORTH
HOWARD Howard St. "L" Free Parking Open 1:30 Robt. Taylor Loretta Young "PRIVATE NUMBER"
MODERN AIR-CONDITIONED WINDSOR 1225 N. Clark—Doors Open 1 P. M. GRACE MOORE--FRANCHOT TONE "THE KING STEPS OUT"
DE LUXE 1141 Wilson—Patsy Kelly Loretta Young ROBERT TAYLOR "PRIVATE NUMBER"
BRYN MAWR 1125 BRYN MAWR AT "L" STATION LON. 8074 ROBERT TAYLOR LORETTA YOUNG—PATSY KELLY "PRIVATE NUMBER" COOLED BY REFIGERATION
ROSEWOOD 1823 MONTROSE—AIR COOLED—OPENS 12 NOON Feature at 12:30, 2:35, 4:50, 7:05, 9:25, 11:45 P. M. WARNER BAXTER—MARGO—BRUCE CABOT "ROBINHOOD OF EL DORADO" Our Gang, Spanky MacFarland in "Divot Diggers" Rubinoff and Band—Travel—Cartoon—News Extra! "The DIONNE QUINTUPLETS AT PLAY"
PANORAMA 717 SHERIDAN ROAD OPEN 1:00 P. M. MARY ASTOR BABY JANE "STRAIGHT from the HEART"
RIDGE Devon Ave. at Clark—Doors Op. 1:30 P. M.—Comfortably Cool Robert Taylor--Loretta Young "Private Number"
MUSIC BOX 3733 Southport—Drs. Open 1 P. M.—Comfortably Cool Robert Taylor--Loretta Young "PRIVATE NUMBER"
BERTHA 4717 Lincoln Ave.—Doors Open 1 P. M.—Comfortably Cool Loretta Young--Franchot Tone "UNGUARDED HOUR"
PLAZA 308 W. NORTH AVE. MATINEE DAILY RONALD COLMAN—CLAUDETTE COLBERT "UNDER TWO FLAGS"
COLD COAST 15c CLARK & NORTH Till 5 P. M. CHARLIE CHAPLIN—"MODERN TIMES"
BUGG RONALD COLMAN CLAUDETTE COLBERT Victor McLaglen—"UNDER TWO FLAGS"
DEARBORN 40 W. Division—Open 1:30 Warner Baxter—Margo "ROBIN HOOD OF EL DORADO"
LANE COURT Air Conditioned-Center at Clark—Loretta Young ROBERT TAYLOR—"PRIVATE NUMBER"

WEST
BALABAN & KATZ COOL THEATERS AIR CONDITIONED
MARBRO Doors Open 1:15 W. C. FIELDS "Poppy" ROCHELLE HUDSON On Stage Celebrated Star Show! "HOLLYWOOD Cabaret Revue" (NIGHT AT THE TROCADERO) Jackie Green & Host of Entertainers MARCH of TIME
PARADISE CRAWFORD-WASHINGTON Daredevil flying! Thundering thrills RICHARD DIX Karen MORLEY—Lloyd NOLAN "Devil's Squadron" Plus Ken Murray, Sassafras, "Oh Yeah"
Central Pk. 3535 W. Roosevelt Extra! Mickey Mouse GRACE MOORE, 'THE KING STEPS OUT'
SENATE Madison & Kedzie, STATE 5814 W. Madison, MANOR North & Central — Doors Open 1:30 Fred MacMURRAY Carole LOMBARD "PRINCESS COMES ACROSS" Extra—MICKEY MOUSE Cartoon
B'DWAY Strand 1641 W. Roosevelt, CRAWFORD 19 S. Crawford, WEST END 121 N. Cicero—COOLED — Warner BAXTER BRUCE CABOT MARGO 'ROBIN HOOD of EL DORADO'
BYRD Cicero and Madison—COOLED ROBERT TAYLOR, Loretta Young, "PRIVATE NUMBER"
AMERICAN 8 N. Ashland—COOLED FRED MacMURRAY Carole LOMBARD, "PRINCESS COMES ACROSS"
MADLIN 1910 MADISON—COOL Claudette Colbert Ronald Colman—"UNDER 2 FLAGS" Also Latest "MARCH OF TIME"
CENTURY 1421 W. MADISON PATRICIA ELLIS Ross Alexander—"BOULDER DAM"
MARSHALL SQ. 2879 CERMAK ROAD OPEN 12 NOON JOAN BLONDELL—JOE E. BROWN "SONS O' GUNS"
AVENUE CICERO at JACKSON COOLED by REFRIGERATION RICHARD DIX "Special Investigator"
SAVOY 4346 W. MADISON CLAUDETTE COLBERT Ronald Colman—"UNDER TWO FLAGS"
LEXINGTON 715 S. Crawford-Open 1:30 Cooled-Claudette Colbert Ronald Colman—"UNDER TWO FLAGS"

MOTION PICTURES DOWNTOWN
DOUBLE Dynamite SHOW! STATE-LAKE 30¢ to 3 OPEN 10:30 Always Cool
The Rage of Broadway Comes to Town! CLUB New Yorker NAN BLAKSTONE—40 Stars 20 Manhattan Girls Extra Hit! MLLE. MURIEL "LA VISION NUDITE"
screen—A BOMBSHELL! "PAROLE" Hotter than the Headlines! with Ann Preston, Alan Baxter
WALTER WINCHELL—says—"A Stinging Indictment ...gonna make a lotta prison officials sick!"
WOODS ALWAYS COOL Robert Taylor Loretta Young "Private Number"
LaSalle ALWAYS COOL Warner Baxter "ROBIN HOOD OF EL DORADO"
World PLAYHOUSE 410 S. Mich. Ave. Cont. Noon Until Midnight—35c to 6:30 JESSIE MATTHEWS Dancing Darling of Two Continents 'IT'S LOVE AGAIN' "Poppy . . . Tuneful Captivating." MAE TINEE, Trib.

NORTH
BALABAN & KATZ COOL THEATERS AIR CONDITIONED
UPTOWN Open 1:30 Lt. Ft. 10:50 4 BIG HITS! (1) W. C. FIELDS "POPPY" ROCHELLE HUDSON (2) Robert BENCHLEY How to Behave (3) Ina Ray HUTTON Music-Hit (4) All-New MARCH of TIME
GRANADA Sheridan-Devon. 1:30 SHOW OF SHOWS! IRENE DUNNE "SHOW BOAT"
RIVIERA B'dway-Lawr. Op. 1:30 2 BIG EVENTS! Chester Morris Marian Marsh "COUNTERFEIT" Extra Thrills: "The Last Wilderness"
At Both Theaters NORTOWN Western-Devon, CENTURY Clark-Diversey — Spencer Tracy Sylvia Sidney "FURY" Also Ken Murray, Sassafras Riot
NORSHORE Howard-Clark. 1:30 FREE PARKING GRACE MOORE—FRANCHOT TONE "THE KING STEPS OUT" Also MICKEY MOUSE, "Grand Opera" BIG STAGE SHOW TODAY
PANTHEON Sheridan-Wilson. 1:30 CAROLE LOMBARD Fred MacMurray, "Princess Comes Across"
BELMONT Lincoln-Ashland. 12:30 FRANCHOT TONE GRACE MOORE, 'THE KING STEPS OUT' Extra! MICKEY MOUSE, "Grand Opera"
COVENT 2653 N. Clark. Op. 1:30 LORETTA YOUNG FRANCHOT TONE, 'UNGUARDED HOUR'
LAKESIDE 4728 Sheridan. Open 1 WARNER BAXTER "ROBIN HOOD OF EL DORADO"
SHERIDAN 4038 Sheridan—COOLED "FURY" SYLVIA SIDNEY—SPENCER TRACY
VOGUE Broadway & Grace COOLED Opens 1:00, DEVON COOLED 6225 B'DWAY — Joan Blondell Joe E. Brown "SONS O' GUNS"
MODE 3921 Sheridan—COOLED James Gleason, Helen Broderick "MURDER on a BRIDLE PATH"
400 6746 Sheridan—COOLED Chester Morris, Leo Carrillo, Frank McHugh, "MOONLIGHT MURDER"
BIOGRAPH 2433 Lincoln—COOLED, DAVIS Cooled 4614 L'coln, VIC Cooled Sheffield & Belmont — ROBERT TAYLOR Loretta Young "PRIVATE NUMBER"
No. CENTER 4037 Lincoln—COOLED, BUCK'M 3319 N. Clark Cooled — CAROLE LOMBARD FRED MacMURRAY "THE PRINCESS COMES ACROSS"
ARGMORE 1040 Argyle—COOLED FRANCHOT TONE LORETTA YOUNG, "UNGUARDED HOUR"
CALO 5406 NORTH CLARK ST. Cooled by Refrigeration ROBERT TAYLOR LORETTA YOUNG—PATSY KELLY "PRIVATE NUMBER" Extra! OUR GANG Comedy
TEMPLE 5241 NORTH CLARK ROCHELLE HUDSON Paul Kelly—"THE COUNTRY BEYOND"
LINCOLN 3164 Lincoln, near Belmont Air Cooled RONALD COLMAN CLAUDETTE COLBERT VICTOR McLAGLEN "UNDER TWO FLAGS" Comedy, News Reel, Barney Google Cartoon
ADELPHI 7074 N. CLARK ST. DELIGHTFULLY COOL CONT. 1:30 P. M. REQUEST RETURN SHOWING Gary Cooper--Jean Arthur "MR. DEEDS GOES TO TOWN"
LAKE SHORE 3175 Broadway—Matinee AIR CONDITIONED George Brent—"Case Against Mrs. Ames"
CINEMA "Unguarded Hour" LORETTA YOUNG—FRANCHOT TONE

SOUTH
AIR CONDITIONED
COLONY 59th & Kedzie Op. 1 P. M. WARNER BAXTER Bruce Cabot in "ROBIN HOOD OF ELDORADO"
MARQUETTE 63rd & Kedzie Last Feat. 11 P. M., HIGHWAY 63rd & Western Op. 1 P.M. Mat. Dly. — ROBERT TAYLOR Loretta Young in "PRIVATE NUMBER"
CHELTEN 79th & Exchange Op. 1 P. M. RONALD COLMAN VICTOR McLAGLEN CLAUDETTE COLBERT "UNDER TWO FLAGS" Popeye Cartoon
MIDWAY "Unguarded Hour" Cottage at 63d Open 1:30 L. Young-F. Tone
RAY ROBERT TAYLOR 2638 E. 75th. Op. 1:30 "Small Town Girl"
OLYMPIA Ashland at 47th—Cooled by Refrigeration—Lyle Talbot PATRICIA ELLIS—"BOULDER DAM"
REGENT "Under Two Flags" 69th & Halsted R. Colman-C. Colbert-V. M'Laglen
COMMERCIAL 9150 Commercial. Open 11:30 Air Conditioned! Joan Blondell, Joe E. Brown—"SONS O' GUNS"
PARK MANOR 321 E. 69TH ST. MYRNA LOY Robert Montgomery—"PETTICOAT FEVER"
DREXEL 858 E. 63D STREET IDA LUPINO Francis Lederer—"One Rainy Afternoon"
MICHIGAN 110 E. Garfield—COOLED Opens 10:00 A. M.-Patricia Ellis, Lyle Talbot—"BOULDER DAM"

MOTION PICTURES SOUTH
WARNER BROS. COOL AIR-CONDITIONED THEATRES
AVALON 79th & Stony FREE PARKING Open at 1 P. M. A Gangster's Moll Uses Her Wits and Kisses to Trap the Rats of Gangdom! PUBLIC ENEMY'S WIFE Pat O'BRIEN ★ Margaret LINDSAY ROBT. ARMSTRONG
CAPITOL 79th-Halsted FREE PARKING Doors Open 1 P. M. He Laughed His Way Into Danger . . . But Couldn't Talk Himself Out of Love! Robert MONTGOMERY Rosalind RUSSELL "Trouble for Two" FRANK MORGAN ★ REGINALD OWEN
BEVERLY 95th-Ashland. Free Parking Fred MacMurray and Carole Lombard, 'PRINCESS COMES ACROSS'
JEFFERY 71st-Jeffery, HIGHLAND 79th-Ashland — GRACE MOORE FRANCHOT TONE "THE KING STEPS OUT"
GROVE 76th-Cottage Grove Joan Blondell and JOE E. BROWN in "SONS OF GUNS"
SHORE 75th-Kingston Loretta Young and Robert Taylor in "PRIVATE NUMBER"
STRATFORD 63RD-HALSTED OPEN AT 1 P. M. ON THE STAGE: It's Hot! It's Got Rhythm! "SWING REVUE" A Riot of Hi-De-Ho Fun! On Screen: Richard Dix "DEVIL'S SQUADRON" Thrilling Story of Test Pilots Extra! Charlie Chase and Laurel & Hardy Comedy—Mickey Mouse Cartoon
W. ENGLEWOOD 63rd-Ashland JOAN BLONDELL JOE E. BROWN in "SONS O' GUNS"
COSMO 79th-Halsted, FROLIC 55th-Ellis, OAKLAND 3947 Drexel, LEXINGTON 1162 E. 63rd — Robert TAYLOR Loretta YOUNG in "PRIVATE NUMBER"
HAMILTON 71st-Paxton—"March of Time" Loretta Young and Franchot Tone in "THE UNGUARDED HOUR"
BALABAN & KATZ COOL THEATERS AIR CONDITIONED
TIVOLI COTTAGE GROVE at 63rd Doors Open at 1:30 p. m. He's Lover, Villain, Cupid W. C. FIELDS "POPPY" ROCHELLE HUDSON NEW "MARCH of TIME"
SOUTHTOWN Open at 1:15 P.M. FREE PARKING on PREMISES CHARLIE RUGGLES MARY BOLAND "Early to Bed" EXTRA "OUR GANG" New MARCH OF TIME
TOWER 63rd-Blackstone. Op. 1:30 Extra—Ken Murray Comedy SPENCER TRACY "FURY" SYLVIA SIDNEY
MARYLAND 63rd-Maryland. Op. 1:30 JOAN BLONDELL Joe E. Brown, "Sons o' Guns"
PICCADILLY 51ST & BLACKSTONE SYLVIA SIDNEY—SPENCER TRACY "FURY" Also a new Popeye
Shakespeare 43rd & Ellis L. Young—F. Tone—L. Stone "UNGUARDED HOUR" "Our Gang" Comedy and "Popeye"
HYDE PARK 5312 Lake Park, HALFIELD 55th & Halsted, BRIGHTON 4221 Archer, BOULEVARD 55th & Ashland — ROBERT TAYLOR LORETTA YOUNG BASIL RATHBONE PATSY KELLY "PRIVATE NUMBER"
HARPER 5240 Harper Warner Baxter—A. Loring—Margo 'Robin Hood of El Dorado'
MIDWEST 35th & Archer, ATLANTIC 26th & Crawford — CAROLE LOMBARD FRED MacMURRAY "PRINCESS COMES ACROSS" Charlie Chase & Laurel & Hardy Also MICKEY MOUSE Atl., Buck Jones in "Phantom Rider" Mid., Final Ep., "FLASH GORDON"
KENWOOD 47th & Kimbark R. Colman—C. Colbert—V. McLaglen "UNDER TWO FLAGS"
PEOPLES 47th & Ashland FRED MacMURRAY, CAROLE LOMBARD "PRINCESS COMES ACROSS" BUCK JONES in "PHANTOM RIDER" Charlie Chase and Laurel & Hardy in "Wrong Trek" FREE PHOTOS to the Ladies of Robert Taylor to the Children of 'Our Gang'
RAMOVA 35TH AND HALSTED JOAN BLONDELL Joe E. Brown--"SONS O' GUNS" Also Mickey Mouse in "GRAND OPERA"
MILDA 31ST AND HALSTED JAMES GLEASON "MURDER ON THE BRIDLE PATH"
EMPRESS 63rd & Halsted Madeleine Carroll George Brent "CASE AGAINST MRS. AMES"
ACE 63rd & Halsted, REX 69th & Racine — Ronald Colman Claudette Colbert "UNDER TWO FLAGS"
REGAL 47th S. Parkway—Open 1:30 On Stage—Today Only TINY PARHAM & ORCH. Carole Lombard—Fred MacMurray "PRINCESS COMES ACROSS"
KIMBARK 6240 Kimbark-Op. 1:00 P. M. It's Cool—Ross Alexander Sensational Thrills and Remarkable Scenery in "BOULDER DAM" PATRICIA ELLIS—LYLE TALBOT ADDED: CARTOON COMEDY—NEWS
E. A. R. 6830 Wentworth—Free Parking AIR CONDITIONED! Claudette Colbert, Ronald Colman, Rosalind Russell Victor McLaglen—"UNDER TWO FLAGS"
HARVARD 63d & Harvard—Open 1:30 WARNER BAXTER "Robin Hood of El Dorado"
JACKSON PK. 6711 STONY ISLAND Comedy and Novelties ROBERT TAYLOR LORETTA YOUNG "Private Number"
METROPOLITAN Open at 1 P. M. Late Show 11 P. M. Daring Drama of Ex-Convicts! "PAROLE"
SUNNYSIDE 7219 Wentworth—Air-Cool MYRNA LOY Robert Montgomery—"PETTICOAT FEVER"
ACADIA 3739 W. 55TH ST. MYRNA LOY Robert Montgomery—"PETTICOAT FEVER"

Advertise in the Tribune

MOTION PICTURES DOWNTOWN
BALABAN & KATZ Air Conditioned THEATERS COOL
CHICAGO STATE NEAR RANDOLPH Open 10:00—Price Chg. at 5 In Love Again—Thru Thick and Thin—and Chicago Loves It! MYRNA LOY · WARNER BAXTER in "To Mary—with Love" 20th Century Fox Film IAN HUNTER, CLAIRE TREVOR On the Stage JOHN AND EDNA TORRENCE NINA OLIVETTE WITH MARTIN & KING "SUGAR" CANE —Extra— HELEN V. MEYERS "BRIDES OF TWO CENTURIES" New MARCH OF TIME
GARRICK RANDOLPH near CLARK Open 10 a. m. HELD OVER! JEAN HARLOW Franchot TONE · Cary GRANT "Suzy" THE TOAST OF THE TOWN
APOLLO RANDOLPH at CLARK Op. 10 A.M. 7th WEEK CLARK GABLE JEANETTE MacDONALD Undiminishing FURY Unforgettable ROMANCE "San Francisco"

MOTION PICTURES DOWNTOWN
ORIENTAL RANDOLPH near STATE ON THE STAGE Opens 10:15 A.M. You won't believe your own eyes! Robert L. Ripley's "BELIEVE IT OR NOT" 20 New Sensations Baffling and Entertaining! NOT A FREAK SHOW! Screen: DEATH DEFYING THRILLS RICHARD DIX KAREN MORLEY "DEVIL'S SQUADRON"
Open 10:15 a.m.—Pr. Chg. 6 p.m. See it from start—Feat. at 10:30, 12:30, 1:28, 4:27, 6:06, 8:25, 10:04 UNITED ARTISTS RANDOLPH AT DEARBORN The GREEN PASTURES Produced by WARNER BROS. with cast of 800 GANGWAY FO' DE LAWD!
ROOSEVELT STATE NEAR WASHINGTON Open 10:15. Pr. Chg. 5 P. M. YIPPEE! The Wild West's in Love! "RHYTHM ON THE RANGE" Paramount's Hit BING CROSBY BOB BURNS MARTHA RAYE

NORTHWEST
BALABAN & KATZ COOL THEATERS AIR CONDITIONED
HARDING Milwaukee at Sawyer Op. 1:00. Albany 1169 SPENCER TRACY SYLVIA SIDNEY 'FURY' Extra—Ken Murray & Sassafras, "Oh, Yeah" BIG STAGE SHOW TODAY
At Both Theaters TERMINAL 3315 Lawr. Jun. 0732, GATEWAY 5216 Lawr. Pal. 2402 — GRACE MOORE Franchot Tone "THE KING STEPS OUT" Extra—Both Theaters—Mickey Mouse Hit
CONGRESS 2135 Milw. Arm. 8940 JOAN BLONDELL Joe E. Brown, "Sons O' Guns" BIG DOUBLE EVENT! COME EARLY!
BELPARK 3231 N. Cic. Pen. 7927 Carole Lombard Fred MacMurray, "Princess Comes Across"
BILTMORE Division at Damen, ALBA Kedzie at Lawrence — Warner Baxter "Robin Hood of El Dorado" Both Theaters—"Spanky" in Our Gang Com.
CRYSTAL North at California Loretta Young ROBERT TAYLOR, "Private Number"
ARMITAGE 3553 Armitage Ave., OAK Armitage-Western — RONALD COLMAN CLAUDETTE COLBERT 'UNDER TWO FLAGS' Both Theaters Cooled by Refrigeration
ROGERS 2516 Fullerton PATRICIA ELLIS LYLE TALBOT "BOULDER DAM"
MILFORD AIR CONDITIONED 20c 12:30 to 5 P. M. Ronald Colman Claudette Colbert "Under Two Flags" Comedy—Popeye Cartoon—Chic Sale—News
ALAMO 3639 W. Chicago—Free Parking AIR CONDITIONED Fred MacMurray-Carole Lombard "The Princess Comes Across"
TIFFIN 4051 NORTH AVE. AIR CONDITIONED JOE E. BROWN JOAN BLONDELL "SONS O' GUNS"
KARLOV 4048 Armitage—Cool V. McLaglen-Claudette Colbert RONALD COLMAN "UNDER TWO FLAGS"
FOX Elston-Belmont-Calif.—Op. 1:30 20c, 1:30 to 3:00—After, 25c CLAUDETTE COLBERT-VICTOR M'LAGLEN "UNDER TWO FLAGS"
ROSE 2860 MILWAUKEE—Open 1 P. M. ROSS ALEXANDER PATRICIA ELLIS—"BOULDER DAM"
PATIO 6008 IRVING PARK BRUCE CABOT Warner Baxter—'Robin Hood of El Dorado'

NORTHWEST
DRAKE 3548 Montrose—Cool 25c—1:30 to Closing—25c Also Our Gang Comedy Robert Taylor ★ Loretta Young AND CHICAGO'S OWN JOE LEWIS "PRIVATE NUMBER" FREE! Robert Taylor Photographs to Ladies and Children—Matinee Only
COMMODORE 3105 Irvg. Pk. Bl. Op. 1 p.m. 25c All Day—Patsy Kelly ROBERT TAYLOR LORETTA YOUNG "PRIVATE NUMBER"
PORTAGE 4050 Milwaukee-Op. 1:30 Air Conditioned-Free Parking WARNER BAXTER—ERIC LINDEN BRUCE CABOT 'Robin Hood of El Dorado'
ADMIRAL 20c 3940 Lawrence-Cool 1:30 to 3:30—After 25c CLAUDETTE COLBERT—RONALD COLMAN VICTOR M'LAGLEN "UNDER TWO FLAGS"
REVUE 3 3940 Elston—Op. 1:30 3 Great Attractions L'tta Young-Franchot Tone-'Unguarded Hour' ROBERT TAYLOR—"Buried Loot" Also Warner Baxter—"LA FIESTA"
LIBERTY 3705 FULLERTON MATINEE DAILY "BUCK," the Dog of "CALL of the WILD" Paul Kelly Rochelle Hudson "Country Beyond"
RIVOLI 4380 ELSTON AVE. COOL—AIR CONDITIONED Warner Baxter "Robin Hood of El Dorado" Divot Diggers—Our Gang—March of Time
AVON 3327 Fullerton—COOLED MADELEINE CARROLL, George BRENT—"CASE AGAINST MRS. AMES"
IRVING Crawford & Irving—COOLED ROBERT TAYLOR LORETTA YOUNG—"PRIVATE NUMBER"
EMBASSY 3940 Fullerton—COOLED WARNER BAXTER "ROBIN HOOD OF EL DORADO"
CROWN Division and Ashland—COOLED JOE E. BROWN—JOAN BLONDELL "SONS O' GUNS"
LOGAN MILWAUKEE at SAWYER BETTE DAVIS GEORGE BRENT—"GOLDEN ARROW"
RIO 2540 MILWAUKEE AVE. 20c, 1:00 to 2:00—Loretta Young Franchot Tone—"UNGUARDED HOUR"
AVALOE 2811 W. Diversey-20c to 3 P. M. Ronald Colman-Claudette Colbert—"UNDER TWO FLAGS"
MONT CLARE Grand Ave. at Harlem JOAN BLONDELL JOE E. BROWN—"SONS O' GUNS"
METRO 3308 LAWRENCE AVE. GEORGE BRENT BETTE DAVIS—"GOLDEN ARROW"
GRAND 3435 NORTH AVE. LORETTA YOUNG ROBERT TAYLOR—"PRIVATE NUMBER"

SUBURBAN

NO MAN'S LAND
TEATRO Del LAGO GRACE MOORE FRANCHOT TONE "The KING STEPS OUT" Air Conditioned—Cool—Matinee Daily

WILMETTE
WILMETTE JAMES GLEASON HELEN BRODERICK "Murder on the Bridle Path" AIR CONDITIONED—COOL

EVANSTON
VALENCIA Open 1:30—Show at 2 P. M. Air Conditioned . . Cool VICTOR M'LAGLEN CLAUDETTE COLBERT RONALD COLMAN "UNDER TWO FLAGS"
B&K VARSITY Op. 1:30—Always COOL SPENCER TRACY SYLVIA SIDNEY in Violent Drama—"FURY" Plus Ken Murray, Sassafras—"Oh, Yeah"
MAIN 817 Chicago. Ph. Green. 4070 Robt. Montgomery-Myrna Loy "Petticoat Fever" & "Fiesta Santa Barbara"

LAKE FOREST
DEERPATH Alison Skipworth Fred MacMurray Carole Lombard-"The Princess Comes Across"

AUSTIN
PARK 5960 W. LAKE ST. COOLED by REFRIGERATION MYRNA LOY—ROBERT MONTGOMERY "PETTICOAT FEVER"
AMBASSADOR 5825 W. DIVISION 20c to 3 P. M. LORETTA YOUNG—FRANCHOT TONE "UNGUARDED HOUR"
AUSTIN "Unguarded Hour" LORETTA YOUNG—FRANCHOT TONE
SYMPHONY 4937 W. CHICAGO AVE. Loretta Young and ROBERT TAYLOR in "PRIVATE NUMBER"
PLAISANCE 466 N. PARKSIDE CLAUDETTE COLBERT Ronald Colman—"UNDER TWO FLAGS"
IRIS 5743 CHICAGO AVE. LORETTA YOUNG ROBERT TAYLOR—"PRIVATE NUMBER"

HINSDALE
HINSDALE 20c WHY PAY MORE? Feature at 3:10, 5:30, 7:50, 10:10 Francis Lederer—"One Rainy Afternoon" Joe Louis vs. Max Schmeling Fight Pictures

PARK RIDGE
PICKWICK Open 6 P. M.—Free Parking AIR CONDITIONED! Robert Taylor, Loretta Young—"PRIVATE NUMBER"

BERWYN
NEW RITZ 6343 W. Roosevelt-Adults 25c to 5 P. M.-Comfortably Cool Bette Davis--George Brent "GOLDEN ARROW"
ROXY 3245 Grove Ave.—Doors Open 1 P. M.—Comfortably Cool Robert Taylor--Loretta Young "PRIVATE NUMBER"
B&K BERWYN RIDGELAND & CERMAK Air-Conditioned. Open 1:30 Fred MacMurray Carole Lombard Princess Comes Across Extra: MICKEY MOUSE Cartoon

CICERO
VILLAS 5603 W. 22d St.—Doors Open 1 P. M.—Comfortably Cool Robert Taylor--Loretta Young "PRIVATE NUMBER"
TOWN Roosevelt nr. Austin—Cooled ROBERT TAYLOR—Virginia Bruce Chester Morris—"SOCIETY DOCTOR"
PALACE "Under Two Flags" 5225 W. 25th R. Colman-C. Colbert-V. M'Laglen

FOREST PARK
FOREST MADISON at DES PLAINES Free Parking—Air Conditioned LORETTA YOUNG—BASIL RATHBONE ROBERT TAYLOR "PRIVATE NUMBER"

MAYWOOD
LIDO MATINEE DAILY NEWS JOE E. BROWN—JOAN BLONDELL "SONS O' GUNS"

LA GRANGE
B&K LA GRANGE AIR-CONDITIONED Doors Open 1:30 GRACE MOORE in "KING STEPS OUT" Extra: MICKEY MOUSE Cartoon

OAK PARK
LAKE Lake nr. Marion—COOLED WARNER BAXTER "ROBIN HOOD OF EL DORADO"
LAMAR Marion at Lake St. "L" GRACE MOORE—FRANCHOT TONE Walter Connolly—"THE KING STEPS OUT"
SOUTHERN 828 S. Oak Park—COOLED FRANCHOT TONE LORETTA YOUNG—"UNGUARDED HOUR"

DOWNERS GROVE
TIVOLI "Princess Comes Across" CAROLE LOMBARD—FRED M'MURRAY

DES PLAINES
DES PLAINES Op. 1:30-Air Conditioned Warner Baxter—Margo "ROBIN HOOD OF EL DORADO"

New Stage Season Waits for 'Dead End' at Studebaker

'Scandals' and 'Broken Dishes' Continue Runs

Federal Theater Plans Revival of "Triple A" in New Environment.

By Charles Collins.

AFTER absenting myself from the felicities of the theater during the month of July and traveling 4,000 miles without looking into a playhouse, I return to catch up with the procession. I find, however, that I am still far ahead of it. Nothing has happened; nothing impends; and there are no loose ends worth picking up. The Chicago scene, so far as my form of amusements is concerned, presents its characteristic condition of summer drouth.

Mr. White's spirited "Scandals," reviewed seven weeks ago, remains at the Grand Opera House with the stage's oldest brother act, Willie and Eugene Howard, and the dark lady of the sobbing sonnets, Helen Morgan, as its stars. It is the most opulent song and dance show of several summers, and it flourishes in its singular glory. The Grand's air conditioning system cools fevered brows on sultry nights while Miss Morgan ironically sings "I Gotta Get Hot."

Federal Theater Keeps Rollin' Along.

"Broken Dishes," reviewed nine weeks ago, continues at the Blackstone as proof that WPA theater projects can attract cash customers at cut rates. Its lack of eccentricity, its bread-and-butter sense of humor, and its competent, professional, middle class acting set it apart from the run of WPA theatrical activities. Oscar O'Shea, the veteran comedian who leads the cast, may win promotion to the luxuries of Hollywood through his contribution to "Broken Dishes," for a Marx brother named Gummo, scouting for cinema material, has already tagged him with a blank contract. The pretty girl of the Blackstone, Fannie Ellen, formerly Hogg, has also given glad attention to the promises of Gummo.

The Chicago branch of WPA intends to revive its forty minutes of animated agronomics, called "Triple A Ploughed Under," at the Civic theater. This curiosity, staged in the Great Northern early in July, was blighted by a heat wave, but technicians are now engaged in sawing down its scenery to fit the smaller stage of the Civic. Two performances a night will be given, when as and if. The federal impresarios also plan to move the Negro version of "Everyman," now at 5538 Indiana avenue, into a downtown theater; to produce a song and dance show of the revue type if a large group of relief work writers ever get it finished; and to prepare a play to follow "Broken Dishes" at the Blackstone several weeks or months hence. The latter will probably be a new composition called "No Angels Sing."

"Dead End" Will Be First Opening of Season.

The only sign of preparations for the new season in the professional or "regular" theater at the moment may be found at the Studebaker. Norman Bel-Geddes' production of Sidney Kingsley's drama, "Dead End"—a notable hit of the last New York season—will be staged there on Sept. 13. Edwin H. Morse, general stage director for the impresario, came to Chicago a few days ago to engage forty or fifty players for minor and supernumerary rôles. This will be, without doubt, the first première of the new season in Chicago.

In New York preparations for an active theatrical year are moving rapidly. A survey of announcements reveals the names of 79 producers [most of them one-play men] and the titles of 148 plays or musical shows which will figure, for better or worse, in the stage history of 1936-'37. Eight theaters are open now, with the following titles over their canopies: "Mulatto," "Dead End," "Boy Meets Girl," "Tobacco Road," "On Your Toes," Pre-Honeymoon," "Three Men on a Horse," and "New Faces of 1936."

The openings for August in New York will be: The D'Oyly Carte company in Gilbert and Sullivan operettas, on the 20th; "Spring Dance" [tentative title], a comedy by Philip Barry, on the 25th; "Victoria Regina," with Helen Hayes, and "Idiot's Delight," with Lunt and Fontanne, on the 31st. The two latter plays, of course, will be renewals from the past season.

Hollywood Hopes.

The success of George White's "Scandals," now at the Grand Opera house, has focused the attention of cinema producers on its players.. Offers from film companies have come to Willie and Eugene Howard, Helen Morgan, Jane Cooper, Sam, Ted, and Ray, Estelle Jayne, and Richard Lane. Six of the chorus girls have been tested for screen possibilities. These are Lois Eckhart, Claire McQuillen, Peggy Bady, Polly Sturgis, Alma Saunders, and Della Muir.

New in "Old Maid."

Marion Read, stage and radio actress, now is playing the title rôle in "The Old Maid" at the Chicago Woman's Club theater. She succeeds Margaret Fuller, who has gone to Hollywood to fill a motion picture contract.

NEW DANCERS AT STEVENS

Philip Consolo and Melba Rodirigo are the ballroom dancers in the new cabaret in the Continental room of the Stevens hotel. They are Chicagoans who started dancing together in the Trianon ballroom. They are now featured with Keith Beecher's orchestra. [Maurice Seymour Photo.]

Concerts This Week in Grant Park

Nightly at 8.
Free Admission.

Tonight.

Chicago Civic Opera Orchestra.
Dr. Glenn Dillard Gunn, conductor.
Soloists: Maria Matyas, mezzo.
Janet Gunn, pianist.
Rudolph Mangold, violinist.

1. Overture, "Der Freischütz" .... Weber
2. Aria, "Voi lo sapete," from "Cavalleria Rusticana". Mascagni
   Maria Matqas.
3. Prelude to Act III from "Lohengrin" .... Wagner
4. Song, "Dreams" .... Wagner
   Maria Matyas.
5. "Ride of the Valkyries". Wagner
6. Prize Song, "Die Meistersinger" .... Wagner-Wilhelmj
7. Marche Slave .... Tschaikowsky
8. "Tarantella" [for piano and orchestra] .... Saint-Saëns
   Janet Gunn.
9. Ballet Suite from "Rosamunde" .... Schubert
10. [a] "Money Musk" ....
    [b] "The Irish Washerwoman" .... Sowerby
11. "Rakoczy March" .... Berlioz

Monday.

Cavallo's Symphonic Band.
P. A. Cavallo, conductor.
Featuring
The Cavallo Modern Choir.

1. Grand March, "The Cavallo Band Hymn" .... Delledonne
2. Festival Overture, "1812" .... Tschaikowsky
3. Duet for Cornet and Trombone, "Miserere," from "Il Trovatore" .... Verdi
   Messrs. Manna and Crisafulli.
4. "The Ride of the Valkyries," from "Die Walküre" ... Wagner
5. The Cavallo Modern Choir,
   [a] "Indian Love Call," from "Rose Marie" .. Friml
   [b] "Lady of Spain" [by request] .... Evans
   Arranged and Conducted by P. A. Cavallo Jr.
6. Grand Selection from "Mephistopheles" .... Boito
7. Symphonic suite, "Scheherazade" .... Rimsky-Korsakow

Tuesday.

Woman's Symphony Orchestra.
Gladys Welge conducting.
Soloist: Maria Matyas, mezzo.

1. Overture, "Rosamunde," Op. 26 .... Schubert
2. Scherzo from Symphony No. 8, Op. 93 .... Beethoven
3. Suite, "Algerienne," Op. 60 .... Saint-Saëns
   Reverie du Soir ....
   Marche Militaire Française ..
4. Solo, "Pres des remparts," from "Carmen" .... Bizet
   Maria Matyas.
5. Three Spanish dances, Op. 12 .... Moszkowsky
6. Overture, "Orpheus in der Unterwelt" .... Offenbach
7. Suite, "Primeval" .... Charles Sanford Skilton
   Sunrise Song [Winnebago] ....
   Gambling Song [Rogue river, Oregon] ....
   Flute Serenade [Sioux] ....
   Moccasin Game [Winnebago] ..
8. Solo, Flower Song from "Faust" .... Gounod
   Maria Matyas.
9. Finale Polacca, from Suite No. 3 .... Tschaikowsky

Wednesday.

Max Bendix Band.
Soloist, Elsa Hottinger, mezzo.

1. Overture, "Phedre" ... Massenet
2. Andante, 5th symphony .... Tschaikowsky
3. Bacchanale .... Saint-Saëns
4. Barcarolle .... Offenbach
5. Capriccio Espagnol .... Rimsky-Korsakow
6. Suite, "Peer Gynt" .... Grieg
7. [a] "Habanera" ....
   [b] "Gypsy Song," from "Carmen" .... Bizet
   Elsa Hottinger.
8. "In a Persian Market" .. Ketelby
9. Waltz, "La Golondrina" . Senadell
10. March of Events .... Bendix

Thursday.

Chicago Philharmonic Orchestra.
Richard Czerwonky, conductor.
Soloist, Sonia Sharnova, contralto.

1. A Mountain Overture .... Lams
2. Symphonic suite, "Scheherazade" .... Rimsky-Korsakow
3. Aria, "The Secret of Happiness," from "Lucrezia Borgia" .... Donizetti
   Sonia Sharnova.
4. Scenes Alsaciennes .... Massenet
5. Aria, "O Don Fatale," from "Don Carlos" .... Verdi
   Sonia Sharnova.
6. Ballet Fantasy, "A Legend of Spain" .... Freer-Dasch
7. Overture, "Tannhäuser" .. Wagner

Friday.

Glenn Bainum Band.
Soloists: Berenice Taylor, Soprano.
Homer Phillips, Trombone.

1. Overture, "Princesse Jaune" .... Saint-Saëns
2. Scherzo, "The Sorcerer's Apprentice" .... Dukas
3. Vocal solo .... To be selected
   Berenice Taylor.
4. [a] Reflections in a Modern Mood .... Gribbell
   [b] Deep Purple .... De Rose
5. Finale from the "New World" symphony .... Dvorak
6. March Triumphant, "London Scottish" .... Haines
7. A Manx Rhapsody .... Wood
8. Suite, "London" .... Coates
   [a] Covent Garden [Tarantella] ....
   [b] Westminster [Meditation]
   [c] Knightsbridge [March] ...
9. Valse de Concert .... Pryor
   Homer Phillips.
10. Frimi Favorites ...... Friml-Grofe
    Berenice Taylor.
11. Festival March .... Herbert

Saturday.

Open date because of THE TRIBUNE'S Seventh Chicagoland Music Festival at Soldiers' field.

New Dancers, Band Open at the Stevens

Chicago Dine and Dance Rooms Offer Changes in Entertainment Bills.

PHILIP CONSOLO and Melba Rodigiro, ballroom dancers, star with Howard Brooks, magician and monologist, in the revue featuring Keith Beecher and his orchestra, which opened in the Continental room at the Stevens hotel last Friday night. They are Chicagoans, and protégés of Manager Frank B. Smith of the Palace theater. After this engagement the dancers will go to Detroit to join Sophie Tucker's revue. A week at the Palace is also on their schedule.

● The midsummer revue at the Chez Paree headlines the popular team of singers, Lee Sims and Ilomay Bailey, and Edgar Bergen, ventriloquist. Also featured is Hal Sherman, comedy dancer, who is making his first café appearance in Chicago. Last season he scored a hit in the Casino de Paree, New York. The supporting bill contains the Readinger Twins, a ballet act; Bill Steele, vocalist and master of ceremonies, and sixteen Chez Paree girls. Henry Busse and his orchestra remain.

● Retaining only Bernie Cummins' dance band and Harriet Smith's "Lovely Ladies" chorus, the Edgewater Beach hotel presented new talent in its shows on the Beach walk last Friday night. Lillian Reynolds and company, eight girl skaters recently at the Palace theater, and Collette and Barry, musical comedy dancing pair, perform in front of the Smith girls. Donalo and Duano, Spanish dance team, offer ballroom and character dancing. There are two shows nightly. Cummins provides dance music from 8 p. m. until closing.

● Trudy De Ring, dancer, leads the new bill at Harry's New York cabaret. A Javanese dance is among her numbers. Other new performers are Dorothy Lull, acrobatic danseuse, who sings, and the comedy dance team of Claude and Corrine. Jack Irving, singer and master of ceremonies, continues.

● Milton Douglas, the young baritone now in the Palmer house Empire room, averages sixteen songs an evening for a total singing time of 32 minutes for both of the two nightly floor shows. He is supported in the Empire room revue by the Lathrop Brothers and Virginia Lee, tap dancers; Rosita and Fontana, a new ballroom dance team; Wences, a ventriloquist and juggler from Spain; Bentley Stone, a ballet dancer formerly of the Chicago Opera company, and the Ruth Page troupe, and the Abbott dancers. Ozzie Nelson's dance orchestra is the headline attraction. The Celso de Soyos Argentine tango orchestra also plays.

● Ted Weems and his dance orchestra will return to the Trianon ballroom for a limited engagement starting Saturday, Aug. 15, when they will succeed Griff Williams, currently featured. This will be Weems' first appearance there in over a year. Williams will return to the Mark Hopkins in San Francisco. Weems' entertainment group will include Elmo Tanner, whistler and singer; Perry Como, baritone; "Red" Ingle, instrumentalist and singing entertainer; Country Washburne and Parker Gibbs.

● George Givot's "Radio Circus" is still at the College inn. Givot, who sings, dances, impersonates, and tells stories, is supported by the Heat Waves, swing trio; Frank Payne, imitator; the Robbins Sisters, and the inn's ice carnival. Stars of the rink are Bess Ehrhart, figure skater; Roy Shipstad, the "human top"; Eddie Shipstad and Oscar Johnson, comedians, and Duke and Noble.

● The current floor show at the Bon-Air Country club, on the Milwaukee avenue road, north of Wheeling, Ill., offers Gus Van, singer; Frazee Sisters, Shalita and Carlton, dance team; Robinson Twins, tap dancers; Julia Gerrity, songstress; Lee Knight, saxophone stylist, with Henri Lishon's orchestra.

● The Terrace room of the Hotel Morrison will re-open on Thursday, Sept. 17, with Ted Fio-Rito and his orchestra, featuring "Muzzy" Marcellino, Stanley Hickman, and the Three Debutantes. The Three Roberts Brothers, now in Bing Crosby's picture, "Rhythm on the Range," will open an engagement at the Hotel Morrison next Tuesday, Aug. 11, appearing in the cocktail lounge and the Boston Oyster house.

● Riverview's attendance has already exceeded the million mark. The park has increased its list of feature attractions by several spectacular rides, including the "Pair-O-Chutes," the "Blue Streak," the "Zephyr," and "Over the Waves."

● Night club catalog:

Yacht Club—Frances Williams, formerly of "Scandals," "Life Begins at 8:40"; Mills, Kirk and Howard; John Hale; Phelps Twins. Two bands: Nina Rinaldo, Charles Engles.

Club Alabam—Bernard and Henrie, Effie Burton, Virginia James, Millicent DeWitt, Art Williams. Four dance bands.

Cocoanut Grove — "Cocoanut Grove Follies": Willie Shore, Dawn and Bertram, Joy Kalese, Bernice Bucans, Louise and Nancy. Don Fernando's band.

Hi-Hat Club—Bill Dornfield, Nanette Blackstone, Vasilo and Yoanna, Billie Fisk, George Clair, Marjorie Little. Sid Lang's band.

Ivanhoe—Carl Schreiber and his Crusaders dance band. Four Night Hawks.

Parody Club—Phil Kaye, Molly Manors, Joan Huston, Billy Fargo, Henry Simmons. Freddie Janis' band.

Gay 90's—Colleen, George De Costa, Lew King, Dolly Dolline, Betty Saxon, Goldine Norris, Dolly Miller. Joe Kahn's band.

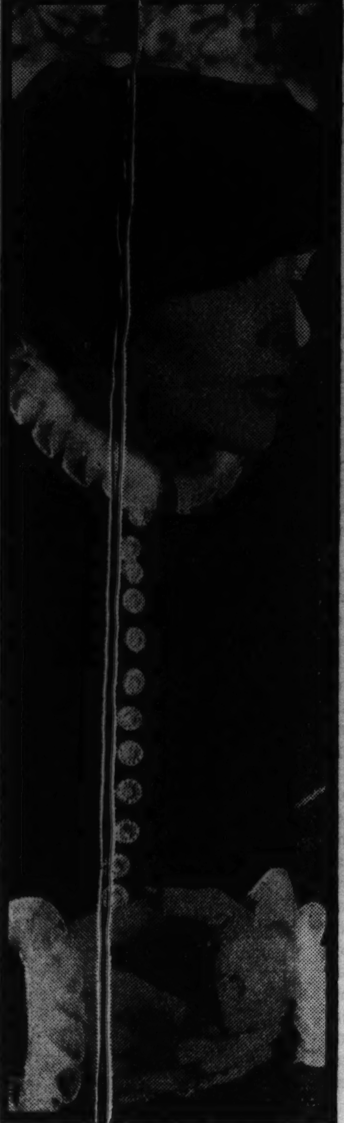

"MARY OF SCOTLAND"

This most picturesque outfit is one that Katharine Hepburn wears in "Mary of Scotland." Black are the beret and the dress. White the ruffled collar and cuffs. The film's over on the Palace screen.

Nan Blakstone Stars in Revue at State-Lake

"CLUB NEW YORKER," musical revue headed by Nan Blakstone and Mlle. Murial, is the stage attraction at the State-Lake theater. The show runs an hour. Other performers are Hap Hazard, comedian; Al Zimmey, vocalist; Rufe Davis, movie and radio actor; the Moreaus, a dance team; Edith Mann, tap dancer; Thelma Raye, blues singer; Verne Buck and his orchestra.

Because "Mary of Scotland" is a long cinema production, the Palace is currently holding down the stage section of its program to 45 minutes of revue entertainment under the title, "Follow the Stars." In the cast are Vic Oliver, Caryl Gould, the Robbins Family, the Gilbert Brothers, Bebe Barri's Comets, and the French Casino novelty, "French Dressing," with Alphonse Berg and his models.

The Chicago theater offers a variety revue containing the dance team of John and Edna Torrence; Nina Olivette, comedienne, with Murray and King, and Katherine Cane, formerly one of radio's child singers. The chief number for the Evans ballet, augmented to 24 girls, is Helen Virginia Meyer's "Brides of Two Centuries," showing a collection of wedding gowns dating back to 1736, and including a copy of the gown worn by Martha Custis at her marriage to George Washington.

Long Run Champion.

Sam Byrd, who holds a Broadway record for consecutive performances in "Tobacco Road" [1,142], has left the cast of the three year old play. The actor will take a vacation before starting his career as a producer in the fall. He will sponsor Samson Raphaelson's study of miscegenation, "White Man," also playing the leading rôle.

Mr. Bouche's Villa Venice Defies Drouth

VILLA VENICE, summer casino and pleasure ground on the Milwaukee highway, always conveys a sense of surprise, even to patrons who are accustomed to Albert Bouché's hospitality. This year its gardens, which are unique in this region, reveal no traces of the prevalent drouth; they are in rich bloom and full leaf, giving the place an appeal to poets and painters as well as to night clubbers. These walks, terraces and groves, a masterpiece of formal landscaping, are the pride of Bouché's heart and he watches over them seduously, as if his motto for night club management were Voltaire's famous line: "Il faut cultiver nos jardins."

Outside, Villa Venice is a scene for a fête champêtre in the classic tradition of Louis XV. and Bouché tries to tempt his customers away from the dance floor within by means of gondolas with singing pilots on the placid Des Plaines [also immune to the drouth], "cabanes" for open air dinner parties and [new this year] a bar under the stars, surrounded by petunia beds, where an Italian tenor carols "Chiribiribi" while the cocktails are being blended. Inside, however, the music for the familiar American folk dances is moaning and yowling; and there the customers prefer to congregate.

The entertainment that Villa Venice offers this summer on its floor is typical of the Bouché style. It is in the stage revue rather than the dance band manner; it tends toward nudism and European novelties; it is copious and suggestive. Three performances are given every evening, starting at 9:30, 12:30, and 2:30; and the midnight show is entirely different from the others, although performed by the same players. "A Rough Night in a Montparnasse Café" is the title of the twelve o'clock bill, and the Mazzone troupe of acrobatic pantomimists is in the foreground of the show.

Other principals are: Ruth Quinn, in an ingenious and daring costume specialty called "Love Dance"; John Giovanni, tenor; Sonya and Romero, dancing comedians; Giovanna Busoni, coloratura soprano; Frances Wills, "control" dancer; the Townsends, swift ballroom dancers; and the Sara Mildred Strauss group of modernistic dancers. C. C.

Lotte Lehmann Writing Novel Called "Farewell to Fame"

LOTTE LEHMANN, famous soprano, is said to be working on a novel called "Farewell to Fame." Its story deals with two sisters, one a great singer and the other a simple housewife, who exchanged places. This is not Mme. Lehmann's first venture into the literary world. She recently wrote a small sheaf of poems to accompany some recordings of her own.

Satire of Women.

Max Gordon will offer something out of the ordinary next fall when he presents Clare Boothe's play, "The Women." It has an entirely feminine cast and is reported to be satirical about a group of eighteen Park avenue felines.

AMUSEMENTS.

AMUSEMENTS.

TONIGHT
LAST 3 WEEKS
12th Triumphant Stage Edition in Person
GEORGE WHITE'S Stage SCANDALS
EVERY NIGHT Mats SAT
35 DAZZLING SCENES · CAST of 100
WILLIE & EUGENE HOWARD
HELEN MORGAN
George White's Beauties 75
Cooled by REFRIGERATION 72°
GRAND OPERA HOUSE
PRICES: Nites, Main Floor, $3; Balc., $1, $1.50, $2, $2.50; Mats. Sat., Main Floor, $2; Balc., 50c, $1, $1.50, $2 (Plus Tax).

—9TH CAPACITY WEEK—
"Broken Dishes"
Lloyd Lewis, Daily News, Says: "I doubt if the Blackstone ever heard more laughter in an evening—loud, free, unselfconscious laughter."
STELLAR CAST—Prices 25c, 35c, 50c
BLACKSTONE 7th at MICHIGAN HARR. 6609
A Federal Theater Unit. Harry Minturn, Dir.

Comfortably Air-Cooled by Roto Beam System
CHICAGO GROUP THEATRE 62 E. 11th nr. Mich. Har. 4144 Eves. 8:30, Mat. Sat. 2:30
3RD BIG MONTH!
THE OLD MAID
—1935 PULITZER PRIZE PLAY—

Subscribe for the Tribune

JOE Sanders
GRAND FLOOR SHOW
DELICIOUS DINNER
$1.50
BLACKHAWK
RANDOLPH & WABASH
ALWAYS COOL

THIS IS THE LAST WEEK TO DANCE TO THE THRILLING MUSIC OF
GRIFF Williams AND HIS ORCHESTRA
Trianon
62ND AND COTTAGE GROVE
ALWAYS COOL
CONTINUOUS DANCING TODAY 3 TIL 12:30
TED WEEMS COMING SATURDAY, AUG. 15

First Chicago Appearance
OZZIE NELSON
and his famous orchestra with JOY HODGES
in the PALMER HOUSE EMPIRE ROOM
WITH CHICAGO'S BEST FLOOR SHOW
Starring
Milton Douglas
America's singing sensation
Lathrop Bros. and Virginia Lee
Tap Dancing Thrills
WENCES ROSITA and FONTANA
BENTLEY STONE
ABBOTT DANCERS
DE SOYOS' ARGENTINE TANGO BAND
DELIGHTFULLY AIR-COOLED FOR YOUR COMFORT

The Graphic Laboratory of Popular Science

Marie and Irene Curie, Famed in World of Science

By DR. THOMAS M. BECK

IN 1891 a young woman fled from her native land to escape the police. It was neither the first nor the last time that this had happened. The circumstances and the subsequent events of this particular case make it one of peculiar interest, however.

The fugitive's country is now known as Poland. It was then a part of Russia, and an unwilling part. The Poles are a proud and stubborn people who remembered Poland's past greatness. Their persistent demands for independence had led the Russian government to suppress all liberties, including even the use of the Polish language in schools and newspapers.

The young woman was a serious faced girl with a fine pair of eyes. Her name was Marie Sklodowska. She was born in 1867 in Warsaw, of a family of Polish intellectuals. Her father was a moderately distinguished professor of mathematics at the university. He was pleased at her early interest and aptitude in things scientific, and gave her private instruction in his particular field.

It could hardly be called a practical sort of training because there was not much chance of her using it. It was almost a dogma among scientists at that time that the feminine mind was incapable of grasping the intricacies of scientific reasoning. Marie could hardly expect an easy time in obtaining facilities for research, and a teaching position in the university was obviously out of the question for her. Her father finally found her a position as a private instructress for a noble Russian family.

Apparently she did not find this work intellectually stimulating, for she eventually returned to Warsaw and devoted herself to plotting against the tsar. In time, the secret police seized certain of her associates and she was compelled to flee across the Austrian border to Cracow. From there she went to Paris, the refuge of political exiles.

There she got a room on a fifth floor back, and fed herself on the equivalent of 10 cents a day. She entered the university to study physics, and earned her way by working in the laboratories as a dishwasher. In her studies, her ability attracted the attention of her professor, and she was an occasional guest at his home. On one such visit she met Dr. Pierre Curie.

Curie was in his thirties. He had been a brilliant student, and had already won his spurs in physical research by his work on electrical condensers. He was regarded as a man with a future, and it was confidently predicted that another decade would see him a professor. Something of a zealot, he had forsworn marriage. Women, he had stated, were incapable of understanding science, and a wife could only prevent a scientist from realizing in full on his abilities. Impressed, Marie asked to be assigned to him as an assistant, and her request was granted. In less than a year Pierre Curie and Marie Sklodowska were married.

≈

Shortly after their marriage they received an unusual gift from an old friend of Pierre's, Prof. Henri Becquerel. Becquerel had been investigating phosphorescent minerals. He had accidentally set a small sample of a certain mineral on a well wrapped package containing an unexposed photographic plate. Later, when the plate had been used, he found that it had been fogged directly under the rock.

In short, the mineral appeared to be giving off rays like the recently discovered X-rays. The rock contained the element uranium and Becquerel was able to show that these rays were a peculiar property of that element. As a part of his work he examined all uranium bearing minerals available and showed, with one exception, that the strength of the Becquerel rays was proportional to the uranium content.

The exception was the mineral pitchblende, which gave off far more radiation than could be accounted for by its uranium content. Becquerel gave his friends, the Curies, the chance to find the cause of this peculiarity. In addition, he persuaded the Austrian government to give them a ton of pitchblende for the work.

Pierre and Marie spent the next two years working on this material. Their laboratory was a small, deserted building that had formerly been used for storing the medical school's cadavers. They repeatedly dissolved, precipitated, crystalized, and extracted the pitchblende, testing each separated portion for Becquerel rays and discarding the inactive ones. The amount of material shrank from hundredweights to pounds and then to ounces, becoming progressively more active. In its early stages the work required the strength of a stevedore to handle the materials, and towards the end delicate precision and scrupulous cleanliness.

During the first winter Marie had to take time out to recover from an attack of pneumonia. The following summer she had her first child, a daughter who was named Irene. A week after Irene's birth Marie was back in the laboratory. She got her father-in-law to take care of the baby.

In 1898 the Curies succeeded in isolating a salt of a hitherto unknown element far more active than uranium. They named it polonium, after Poland (there already was one named after France). This in itself would have been enough to bring them all the fame they could reasonably have hoped for, but their work was far from finished. They had seen evidence of some element still more active than polonium. Eventually, in 1902, they were able to isolate a small pinch of a compound of this element to which they gave the name of radium.

The discovery of radium turned out to be one of the great scientific discoveries of the generation. The radiation which it gave off was sufficiently powerful to be studied and its nature determined. The Becquerel rays were found to be material particles and radiant energy thrown off by exploding atoms of the element.

Prior to this time an atom had been regarded as incapable of decomposition. Yet there could be no doubt that radium was an element, as it could not be broken down by any chemical or physical means. Its decomposition was entirely spontaneous and, unlike chemical reactions, could be neither speeded up nor slowed down by any tricks of the chemist. Moreover, the energy released when an atom shattered itself was vastly greater than that obtained from the most violent of chemical reactions.

≈

It should be mentioned that there never was any hope of using radium as a commercial source of energy. While each atom gave off a mighty blast of energy (for an atom) when it exploded, relatively few of them blew up within a given time. It takes 1,700 years for half of the atoms in a particular sample of radium to disintegrate, and there is no way of speeding them up.

The most important thing about radium was its effect on theoretical science. Since 1807, when Dalton had advanced the atomic theory, the atom had been regarded as incapable of subdivision. The Curies had shown that certain atoms could break down, and thereby brought about a drastic revision of chemical theory.

Needless to say, radium brought the Curies world wide fame. Pierre became professor of physics at the Sorbonne, while Marie was made lecturer at the Ecole Normale at Sevres. In 1903 they were awarded the Nobel prize in physics, together with Henri Becquerel. It was the first of three times that a Nobel prize in science has been given to a woman.

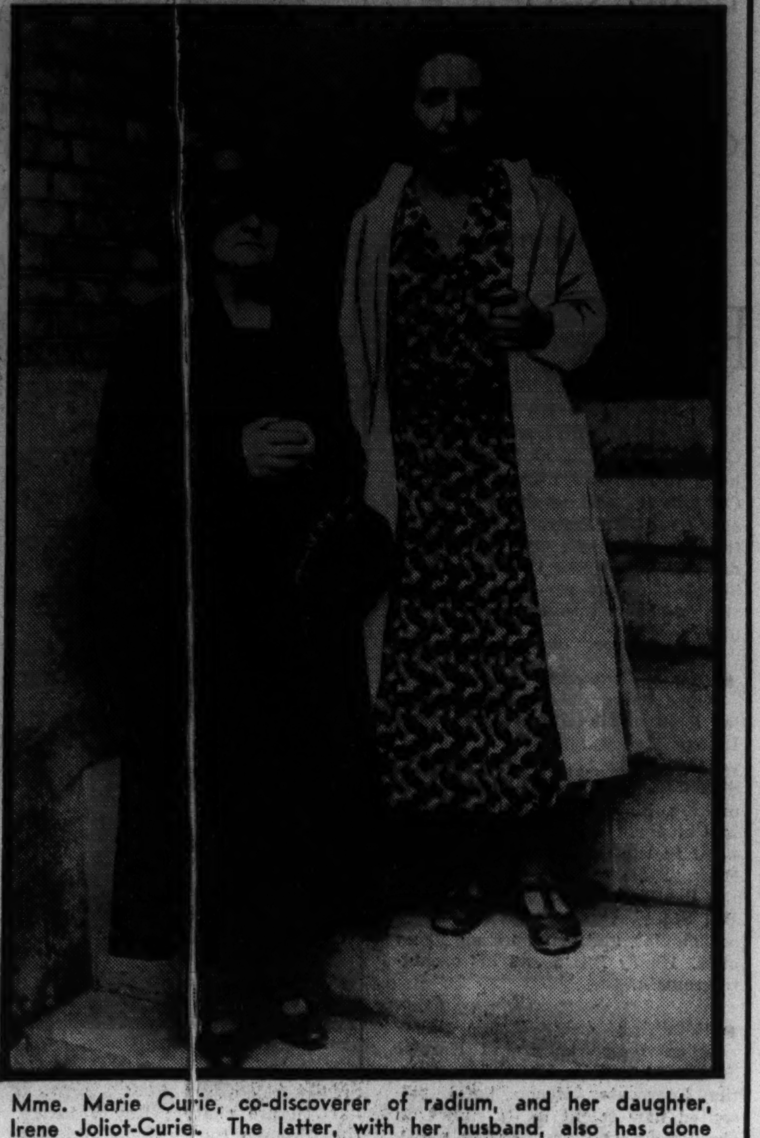

Mme. Marie Curie, co-discoverer of radium, and her daughter, Irene Joliot-Curie. The latter, with her husband, also has done brilliant research work. (Associated Press photo.)

But radium brought them something besides fame. Knowing what we do of radium now, we wish we could run back into the past and warn people of the danger they were facing. For the powerful emanations unleashed from radium have profound effects on living matter. We all know how radium can be used to destroy cancers. With the serene impartiality that only a radio-active element can show, it can destroy normal tissue as well.

For years Marie and Pierre Curie had been exposing themselves to it. After they finally obtained it, Becquerel carried a small tube of it around in his vest pocket to show his friends. The results were inevitable. In 1908 Becquerel died after a long and frightful illness. Marie was stricken with a form of anemia from which she never completely recovered.

But Pierre Curie did not live long enough to succumb to radium poisoning. One day in 1906 he was struck by a car and instantly killed. His widow was appointed to succeed him as professor.

But Mme. Curie soon made herself one of the star attractions of the university. The line of research that she and Pierre had undertaken together continued without a hitch after his death. In 1910 she announced the isolation of pure metallic radium. The following year she received the Nobel prize in chemistry. This was the second time a prize had gone to a woman, and the only time, before or since, that anyone has received a second one. Then 1914 saw the establishment of the Curie institute at Paris, a huge, well equipped plant for radiological research, with Marie Curie as director.

There was one honor she failed to get, however. In 1911 her name was put up for membership in the Academy of Science, whose membership included some of the most awe inspiring bigwigs of French science. She was rejected by a close vote.

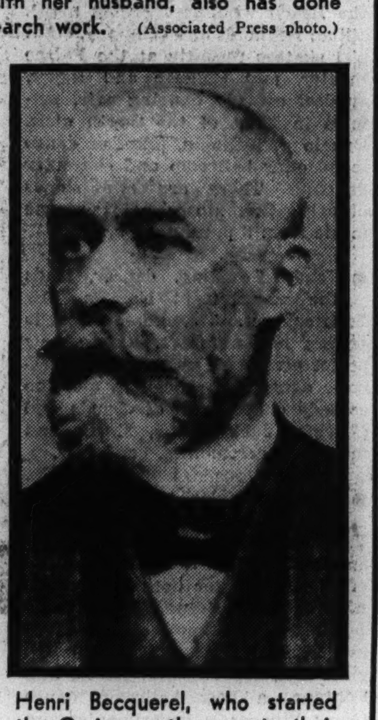

Henri Becquerel, who started the Curies on the way to their great discovery.

Mme. Curie's research was interrupted by the world war, during which the Curie institute devoted itself to war work. Afterward she spent a decade directing her students in radiological work until failing health restricted her activity. Her daughter Irene had now grown up and had become one of her ablest students. Irene had married a brilliant young radiologist named Frederic Joliot, and they were working together as had the elder Curies.

The Joliots first attracted attention about 1930 as a result of their investigation of the mysterious rays produced by the action of the alpha rays of radium on baryllium, which led to the discovery of the neutron by Chadwick. Two years later they discovered the positron by bombarding aluminum with powerful alpha rays but were beaten to publication by an independent discoverer.

≈

Their great discovery came in 1934. They had exposed boron to alpha rays and had observed that both neutrons and positrons were given off. The simultaneous emission of both would indicate that carbon was the product of the union of boron and an alpha particle. (Figure 2) Such a conversion of one element into another had been known for fifteen years. However, the Joliots observed that although neutrons were emitted only while alpha rays were striking the boron, the positron emission continued for some time after the source of the rediation was removed, and died out with the same type of decrease as is shown by radio-active substances.

They concluded that the alpha particles and the boron atoms had combined, losing neutrons, to give nitrogen atoms which spontaneously ejected positrons after certain intervals to give carbon. For the first time a radio-active element had been synthesized. Further research showed that this type of radio-active synthesis could be applied to a great number of elements and that nuclei of light or heavy hydrogen, driven by the force of an electric field, could be used instead of alpha rays.

In short, this shows that some day we may no longer be dependent upon the scanty supply of radium that nature has given us. In theory, at least, it is possible to make radio-active elements out of inert matter and electrical energy, and to make them of all gradations of intensity that a user could desire.

This year France's new minister of scientific research, Irene Joliot-Curie and her husband, Frederic Joliot, went to Stockholm to receive jointly the Nobel prize in chemistry. It was the third time that it went to a woman. Marie Curie, worn out by overwork and anemia, died in 1934.

(Acme photo.)

Frederic Joliot-Curie, who, with his wife, won the Nobel prize in chemistry.

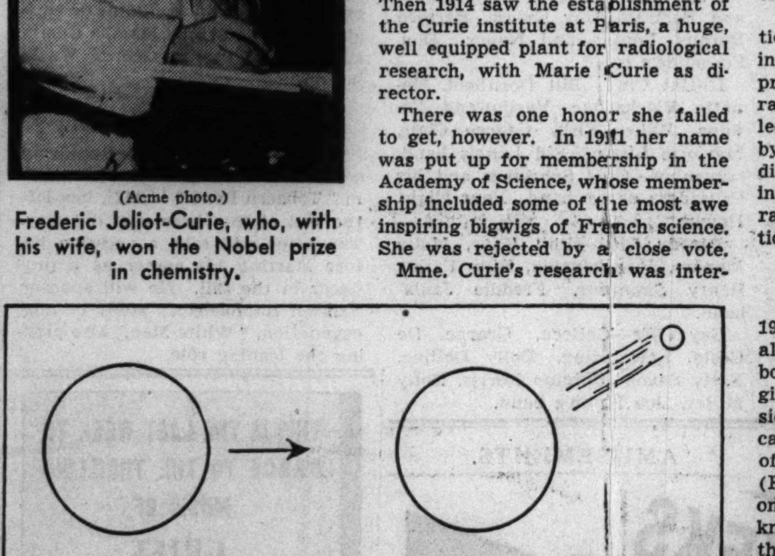

Diagram of the spontaneous disintegration of a typical radio-active element.

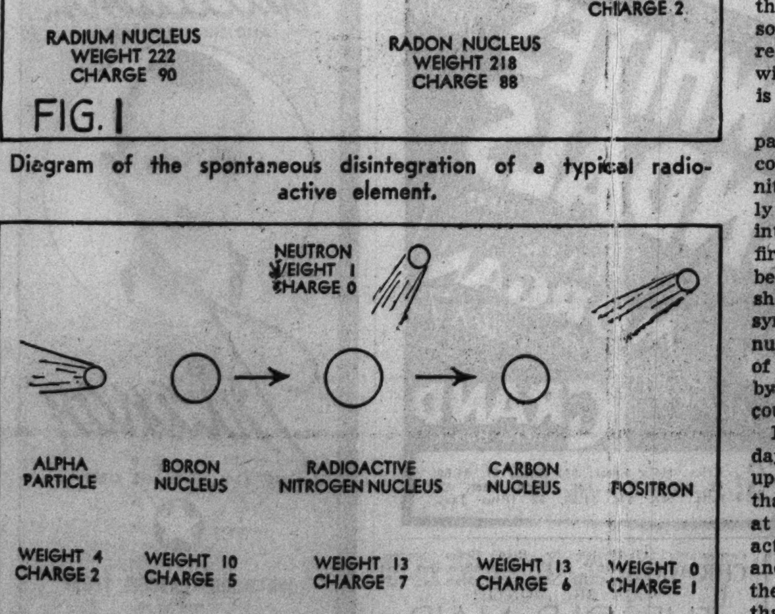

The Joliot's discovery. Boron is converted to nitrogen which later undergoes radio-active disintegration.

Mostly About Dogs

By BOB BECKER

Temperaments of Dogs Vary with Breeds

THERE is one feature about dogs that constantly is in the minds of families about to purchase a puppy as a pet. It is just as important to breeders and sportsmen interested in hunting breeds. Perhaps even more so. The feature in question is temperament. As a rule, the average dog owner may restrict it to one word: disposition.

Every week this question of temperament in dogs comes to our desk from readers who write for advice on the kind of dog to buy for the children—one with a good temperament or disposition. Breeders who are developing show dogs always are concerned with those qualities and traits that combine to make what one can call temperament. Of course, the qualities that the dog show enthusiast wants in his dog are somewhat different from those desired by the owner of a dog kept as a companion. The first named prays for a natural "shower," one that steps around the ring boldly, is not the least shy, moves easily and with self-assurance, and is friendly, so a judge can handle him. Those owning one dog in the house think more about getting a dog that is very smart and will learn tricks easily. This trait, plus affection and an even temper, is greatly desired.

In aiming to obtain a dog with a good temperament all of us must keep in mind several facts. For example, what is considered a good temperament for one breed may not fit another because of the background of breeds, their origin and their original use. It is here that thousands of new owners make a mistake when they buy a dog. They do not know enough about the history of the breeds, for what purposes certain breeds were originally developed, and how breeds were used for many centuries, to realize what they must expect in a certain type of animal.

≈

One of the best descriptions of how breeds will differ in temperament has been given by Richard C. Eames in the American Kennel Gazette. He rings the bell when he points out that chows (like the Chinese who developed them) are reserved and aloof with strangers. You can't expect a chow to gallop around jumping into strangers' laps and being friendly with everyone. It just isn't in the dog to possess such a temperament, because the chow's background and development make such canine qualities impossible.

The cocker spaniel is a happy go lucky, carefree, friendly dog with a certain amount of self assurance. But put him alongside of a wire-haired terrier, Irish terrier, or other terrier in situations involving brawls or fights and, as Mr. Eames points out, one might be tempted to brand the cocker either a shy dog or one that lacks courage. But such an appraisal of the cocker would neither be fair nor accurate. When we study the cocker's history, how it was bred in England as a companionable little shooting dog, how it had to have pluck and courage to take punishment in tough cover, and other details of its early history, we understand its temperament.

It never was a dog for hunting vermin, to fight tooth to tooth conflicts with small mammals such as the terriers were trained to fight.

(Associated Press photo.)

Harlequin Great Dane and Boston terrier offer a contrast in size and temperament. The Great Dane is one of our largest breeds. It has great strength combined with much poise and reserve. The Boston terrier is small, demonstrative, and lively.

You would expect a cocker to show no great interest in a free for all brawl that a perky terrier would welcome—in fact, not only welcome but travel several miles to take part in. Thus we see that cocker spaniel temperament is entirely different from terrier temperament. And all of us who are about to choose a breed have to keep in mind a fair appraisal of breed qualities that make up temperament if we are to pick the breed that will suit us.

≈

The problem of shyness is mixed up in this question of temperament. When one buys a puppy he naturally would like to get one that is (above all) bold and intelligent. A shy, cringing dog is not much fun. The owner of show dogs has his troubles with shyness in dogs. If you have gone to dog shows you doubtless have seen young dogs in the ring that were so scared, so shy, that they couldn't be shown by the owner or handler. Yet these same dogs probably gave every assurance at home, on the street, and in the kennel that they had lots of poise and self assurance.

Owners of one dog in the home see their pups frightened by something and then the dog goes "into a shell." It becomes so shy that the owner is about ready to give up. We once had a springer puppy so shy that we did give up because we didn't have the patience to work with it. We followed its development after we gave it away. It was a year before the dog found itself.

Because a sudden shock or terrifying experience or harsh treatment can make an otherwise normal pup very shy, we always have urged owners of puppies to educate their pups carefully so as to not frighten them. Sometimes this problem of shyness is based wholly on inexperience. For example, we know of a dog that can be taken to a noisy dog show and never drop an ear because of the fear of noise and crowds. It will ignore the crowds and sleep while thousands of people pass up and down the aisles. It will go in the ring, pose beautifully, even swagger a little bit with self assurance, and let the judge do what he wants to it.

≈

The dog is a winner in shows. Yet walk down the street with this dog, let it see a child on a bicycle and it is scared. It shies away and this shyness takes the form of bluff . . . much barking, and threats.

(Tribune photo.)

The West Highland White, not very well known in this country, is another terrier that has an interesting history.

But this is just a show, masking the pup's inferiority complex. It is scared of a bicycle, even when the machine is on the ground—perfectly still. The owner will have to devote a number of hours to bicycle riding around his dog to cure him of this shyness.

We notice that breeders of show dogs constantly handle puppies that are good show prospects. They start posing the animals when they are very young. The pups are made to stand on a box or table, become accustomed to strangers, and otherwise are given an early education. We know one trainer who makes a practice of taking young dogs to town with him in his car so they can see people and trains and get accustomed to street noises and trafic. The whole idea is to strike at this problem of poise in a dog—to overcome shyness, to give the dog confidence. One of our hunting dogs was so unsophisticated and trafic shy when we first brought him home that we used to stand on street corners with him so he could get used to people and trafic. We spent many an hour like that.

But shyness is just one part of the whole subject of temperament. It's important, but it does not cover the whole question. The point is that dogs vary in temperament. We have breeds that are quiet, reserved, and undemonstrative. We have breeds that are bold and noisy. We have other breeds that are very friendly and make friends with anybody. Then there are breeds that are just the opposite—aloof and care nothing about people.

Unless one knows how temperaments vary in these breeds he is apt to not only find that he has obtained the wrong breed with the wrong temperament to match his preference in dogs, but he may also condemn the breed because of lack of understanding of this intriguing question of temperament.

An intriguing study of a Pomeranian. This breed, popular with toy dog fanciers, belongs to the northern group of dogs. It once was a good-sized breed, having been bred down in size over a period of years.

DOG NOTE

Don't be surprised the next time you go to a dog show to see a colored bull terrier receiving the critical inspection of a judge or even winning a ribbon. It looks as if the colored bull terrier has arrived. A colored terrier was placed over a white one for the first time in a recent Boston dog show. There were six colored bull terriers in that show.

The American Kennel club has recognized the colored bull terrier, giving it a variety classification, with full championship points.

Dog fanciers should not confuse the colored bull terrier with the Yankee terrier, which sometimes is called a pit bull. The Yankee terrier is not a bull terrier.

(Tribune photo.)

International Champion Yang Fu Tang, a chow that made an enviable record as a show winner and sire before it died recently. Yang, formerly owned by Mrs. Louise C. Seamer, won best of breed 65 times and best in show more than 22 times before it died. It sired many champions.

DOGS

For Birds, Cats, Poultry, Etc., See Classified Section.

VISIT PUPPYLAND
4700 N. Harlem-av., ½ mi. N. Irving Pk-bl. Cleanest Modern Kennels in the Midwest.
SEEING IS BELIEVING.
Ped. Wires........$10 | Classy Dober's....$25
Ped. Chows........$4 | Irish W. Span's..$10
Ped Bostons......$10 | Police..............$5
Cocker Spaniels...$10 | Springer Span's..$10
Choice Fox Terrs..$5 | Collies..............$5
200 more to pick from as low as $2. Join our long list of satisfied customers. First come first served. Dogs boarded .50c a day.

Loring's All Breed Kennels.
Clean, reliable, highly recommended. Pedigreed Wires, Pekes, Cockers, Scotties, Chows, Bostons, Poms, Police; also Collies, Foxes, Sheps, $5 up. Dogs bd., clip., etc. Out. runs., Riv.rd.blkN.ofIrv.pk.-bl.Fr.P.2174

FOR SALE—EXCEPTIONAL PARTI-COLOR Cocker; house and car broke. Reg. Also 2 hunting bred Springer pups, eligible to registration. Whelped March 22, ready to hunt this fall. K. N. Tompkins, 700 McClure-ave., Elgin, Illinois.

— — — 8933 S. WESTERN-AVENUE — — — Harl. Dane, Wires, Dachshunds, Bostons, Chows, Toy Fox, Collies, Spitz, Beagles, Rat Terr., Shep. puppies, on up. Op. to 10 p. m.

DOBERMANN-PINSCHER—MALE. Trained, $25; Bostons, Wires, Cockers, Irish Terriers, Scotties, Toy Fox, others; $8 to $15. Always open. We trade. 524 N. Cicero.

PEDIGREED WIRE HAIRED FOX TERRIER dogs and pups. 1045 Illinois-road, nr. Lake-avenue. Wilmette. Phone Wilmette 2296.

DOBERMANN—FEMALE, 4 MONTHS, SHOW specimen. Sire Champion Dietrich of Dawn. 915 E. 75th-street, Triangle 3640.

SPRINGER SPANIEL PUPPIES—SIRED BY Champion Marol Binker. 124 W. Grove-street, Lombard, Ill. Phone Lombard 567.

SPRINGER SPANIEL PUPPIES—REGIST.; from show and hunting stock; $10 and $15. Russell, 2141 W. 52d-pl. Pro. 8792.

DOGS BOARDED, $10 PER MONTH, COCKer pups, reg. AKC. Foxterriers stripped, $2. 6223 Higgins. Pal. 9837.

ENGLISH SPRINGER SPANIEL — FULLY trained; ped.; hunter; unable to keep; sac. to good home for $100. Avenue 3933.

PEDIGREED WIRE HAIRED FOX TERRIER pups; registered. 2106 N. Leamington-av.

LITTERS—IRISH AND ENG. SETS, $10-$15; cockers, $15; ped. 2465 Archer-avenue.

COCKER SPANIEL PUPS, PED., ALL COLors, 159th and Lincoln-street, Harvey, Ill.

CHOW PUPS—4 MOS. OLD; CHAMPION stock; little beauties; reas. Jun. 1809.

BEAUTIFUL BEIGE COLOR POLICE PUP—Reasonable to good home. Lakeview 2240.

CHOWS — CHAMPION — TANG STRAIN. Quality at pet prices. 3431 N. Kedzie.

WIRE HAIRS AND COCKER SPANIEL PUPpies; ped.; priv.; reas. 417 W. 79th-st.

PED. TOY BOST. BULLS—2 MO. OLD reas. Koerber. 6732 S. Lincoln. Pros. 1955.

SCOTTY PUPS—REGISTERED; EXCELLENT condition. 2745 N. Parkside, 1st.

SCOTTIES—3½ MOS., MALES, FEMALES Reg. pedigree. Private. 8910 S. Laflin-st.

IRISH TERRIERS — CHAMPION STOCK. 1606 Brookside, Waukegan. Maj. 4009.

SCOTTIE PUPS—3-4 MOS. MUST DISPOSE. Priced to sell. 8936 S. Racine.

SCOTTIE PUPS— BLACK, IMPORTED blood line. Ped. 3419 N. Hamlin.

ST. BERNARD PUPS—CHAMP. STRAIN. 5449 S. Nottingham nr. Archer and 7100 W.

COCKER PUPS—CHEAP; REG.; COLORS. Dog to lease. 616 S. Villa-av., Villa Pk., Ill.

SCOTTIE PUPS—REG. PRIVATE. 732 Diversey-parkway. Graceland 6827.

FEMALE CHOW—1½ YRS. OLD; EXCEL. breeding. Reasonable. Kildare 3525.

For Birds, Cats, Poultry, Etc., See Classified Section.

New Morton Grove Kennels.
Waukegan-road, ¼ mile North of Dempster. Beau. litter real St. Bernards, Pointers, Bostons, Poodles, Cockers, Sheps, Toy Fox, Bull Terrier, Dobies, Poms, Collies, Huskies, Police, many others too numerous to mention. Pups from $1 up. Imported hunting dogs, all breeds. Drive out today, always home. Selling out—Nothing over $5-$3-$1; 200 pups, dogs, all breeds. OPEN 10 P. M.
6419 COTTAGE GROVE.

2413 W. NORTH-AVENUE.
Selling 200 dogs. Mixed pups, $1; Shepherds, $3; Fox Terriers, $5; Scotties, Cocker Spaniels, Springer Spaniels, Dachshunds, Bostons, Irish Terriers, Chows, Dobermanns, Great Danes and others.
DOGS CAN BE PURCHASED DIRECT FROM OUR BREEDING KENNELS IF DESIRED. WHEELING KENNELS, WHEELING, ILL., ON MILWAUKEE-AV., HALF MILE SOUTH OF WHEELING, OPPOSITE DAM NO. 1.

9401 S. Western Kennels.
Springers, Cockers, Wires, Sealyhams, Bostons, Chows; many others. Always open.

IRISH WATER SPANIELS—2 FEMALES, 3 years old; trained. Ribbon winners this year. $50 for the pair. PHILIP L. BLAZER, 1741 N. Western-avenue.

GERMAN SHORT HAIR PUPPIES—ELIGIble; exceptional; $20-$35. H. G. Gerlach, Maple Park, Ill.

COCKER PUPPIES—MALES, 3 MOS. BLACK and white; Champ. sire, blue ribbon dam. 1159 S. East, Oak Pk. Euclid 8863.

SEALYHAM PUPPIES—TWO MONTHS OLD, pedigreed stock, reasonable. W. B. Burdick, 1423 W. South, Kalamazoo, Michigan.

SPRINGER PUPS—BLACK AND WHITE; from hunting stock; registered. J. Barker, Glen Ellyn 1430J or Central 5638.

OWN A REAL DOG — STAFFORDSHIRE terr.; bred to fill the bill for any purpose. 1009 Morgan-street. Monroe 4338.

CHAMPION BRED CHOW, SCOTTIE AND Sealyham pups. Priv. Reas. Sealybourne Kennels, 8046 South Wabash. Stewart 6172.

SCOTTIE PUPS — PED. BEAUTIES. PRIV. 5742 Kenmore-avenue. Ravenswood 5783.

TOY PEKINGESE — ALL COLORS. ALSO all ages; reasonable. Pensacola 7868.

WIRE HAIR FOX TERR. PUPS — PEDIG. A. K. C. reg. 5414 W. 25th-place, Cicero.

BOSTON TER. PUPS—PED.; PERFECT WH. markings. $10-$15. 4947 W. Kammerling.

GREAT DANE PUPPIES—3 MALE, 3 FEmale, 5 wks. old. F. Warstat. 4257 N. Moody.

TINY CHIHAUHAUS, WIRE HRD. TERR.; private. 6125 Grace-street. Kildare 3785.

COCKER SPANIEL PED. PUPS; STUD DOGS. pri. party. 5718 N. Sacramento-avenue.

PED. COCKER SPANIELS PUPPIES, BLACK. 3769 Oriole-av. [7600 W. nr. Addison].

IRISH TERR.—FEM. 18 M.; BRED CHAMP. Jamestown Lad. O'Keefe. 7934 S. Wabash.

DOBERMANN-PINSCHER & DACHSHUNDE pups, show stock, reas. 1042 Wellington.

BLACK-TANS—A. K. C. ELIG. THREE LITTERS. DUFFIN. 8423 S. PEORIA-STREET.

BULL TERRIER PUPPIES—CHAMP. STOCK. A. K. C. reg. Priv. Kil. 7290. 5336 Magnet.

GREAT DANES—FAWNS & BRINDLES. Chp. stk. Must sell. 7511 Addison-street.

TOY BOSTONS—SCREW TAILS; BAT EARS; Private. Seeley 6527. 1610 Jackson-blvd.

Dog Ambulances.
DR. W. P. TAGUE, ASST. STATE VET.—Pets boarded, bathed and plucked. McKillip Vet. Hosp., 2867 N. Clark-street. Bit. 7266.

Dogs Boarded.
DOGS BOARDED, CONDITIONED, BEAUTIfied. 3025 N. Harlem-av. Mer. 5070.

Shorter Skirts—Fashion Brings Legs Back

Hosiery Folks Search for Ideas

By ANN SHANLEY

THE PARIS oracles have spoken: Skirts will be shorter! And if the men and women who devote their lives to seeing that the legs of women shall be beautifully sheathed in silk weren't repressed with the dignity that surrounds big business there might very well be singing and dancing round the automatic knitting machines, all to the tune of "Goody, Goody!"

Fundamental changes in silk hosiery are few and far between. First silk hose were seamless, then they weren't. Not long ago the seamless hose made a feeble comeback and faded out again. Silk clocks appear on the hosiery legscape from time to time, but haven't become high fashion. Only the best ankles can wear them! Hosiery goes along pretty much in the same old shape, the same old textures.

But—and here's proof of the fact that hosiery stylists won't allow American women to take their stockings casually—there always are superficial changes that serve as shots in the arm to keep business stimulated. Take color alone. There are more hosiery shades in the fashion world than even a Gauguin ever dreamed of.

Then there are little tricks that make for fashion news and send women in droves to discard the old and take on the new. This year we are hearing about silk hose with reinforced toes of genuine Irish linen. For summer, half hose had a vogue. These, with an elastic band at the top that just reached the knee instead of the thigh, were adopted for sport and street because they were cool and because the current skirt length veiled the not too attractive break between silk and flesh.

This season, the alert hosiery stylists know that with shorter skirts fashion emphasis on color and texture is inevitable. For evening hose will be gossamer fine, and the shade worn will be a matter of great moment to every woman. For a good many years now evening gowns have been floor length. Only the extremely precise woman gave a great deal of thought to the color of the chiffon stockings she wore beneath her long dancing frock.

Fashions don't burst on the world at one fell swoop. They grow, or develop out of a couturier's offering. This season no Paris creator slashed evening skirts at the knee and announced a revolutionary style, Mainbocher, who launched the trend toward shorter skirts, took it gradually. One of his models had a skirt that just veiled the knee in front but fell to the floor in back. Others had slips of knee length, with transparent overskirts of tulle or net that swept the floor. These were the first intimations that legs would be revealed again with evening dress—and the first intimations that evening hose shades and textures were again tremendously important.

Every fall the hosiery manufacturers swing into action; this year they'll go at it with a vengeance. In summer, with light colored frocks, women wear hose in lighter tones than those worn in fall and winter. Women who go in for active sports often discard long hose completely, taking to socks or the "invisible stockings" in the way of films or liquids that the cosmetic houses introduced. All of which means that the average woman must stock up on hose when fall rolls around.

The hosiery stylists do an enormous amount of preliminary work before their offerings are presented in the autumn. Scouts are out, viewing the Paris collections, with the fashionable colors that may or may not be adopted as their chief worry. It's their job to decide which colors American women will adopt. From the bewildering offerings they must decide what will survive and plan their hosiery colors accordingly.

Every so often there is a slight flurry about bright colored hose. A few years back red and green and yellow were offered rather timidly and just as timidly surveyed by Mrs. Consumer. She decided not to buy—and that was the end of that. Last year, when navy blue was a "good" color, navy blue hose, sheer and with heels a deeper shade, had a fairly successful season.

White hose, once turned out in millions of pairs, are now as rare as high buttoned shoes. They make the legs look larger, and the white expanse between dark skirt and dark shoes is considered completely unattractive.

All black hose, too, are out of fashion. Even women in mourning seem to prefer the grayish-black sheerness of gunmetal, with black heels. Brown shoes for women came back with a bang last season when "British tan" was the talk of the fashion experts. Definite tan shades in hosiery came back too.

Currently fashionable hosiery shades are subtle—and so are the names by which women shall know them. Reading hosiery advertisments or the fall predictions for hosiery shades to be worn with the costume colors, one can only believe that all hosiery stylists are poets at heart. Who but poets could conceive of such beautiful names as "burnt ochre," "honey locust," "satinskin," or "autumn lights"?

Time was when luster in silk hose was highly desirable. Recently, for street wear, dull silk in tawny shades has become the height of fashion. For evening, according to the hosiery fashion arbiters, there must be luster and plenty of it in the unbelievably sheer hose that sheathe dancing feet. This year one hosiery house has created silk stockings to be worn with party clothes that are described as "luminous" giving the flesh beneath them a pearly translucency. This is expected to afford a rich, subtle touch of contrast to the elegant, heavy fabrics that are predicted for winter dress wear.

Another hose fashion for the coming winter introduces a novel effect. Though of the sheerest chiffon the hose, in a shade called "autumn lights," is said to have "that changeable taffeta look — borrowed from the leaves." The color will shift slightly, in iridescent fashion, with the wearer's motion.

The shifting colors undoubtedly will be fall colors—nut browns, with perhaps the most subtle suggestion of deep greens and rusts. If it all works out the effect could be chic but not bizarre when worn with the deep costume colors. There is a dyeing trick to such hose, of course, but the manufacturers have discovered that the stockings can be treated like any others except that they must be laundered in cold water.

There is every reason to believe that skirts will not be extremely short. The flapper-era length of skirt that touched the knee or even a point above it was eventually discarded because it was unbecoming to ninety-nine women out of a hundred. The shorter skirts predicted for this season will not be both scant and brief. They will be full, which robs brevity of its too-stark effect. In any case, the sight of legs will not be startling. The ho-

Style Depends Largely on Color

siery people will see to it that the silken covering will be beautiful and will do their best to educate women to a sense of correctness about color, so that costume harmony will be assured.

There is every reason to believe, too, that the intervening years since fashion's pendulum swung to a new high in skirt lengths have brought about a better feminine appreciation of what constitutes a leg outline that may appropriately and flatteringly be exposed.

Legs that are shapely will be revealed, beautifully and suitably cloaked in sheer silk. Those who are not Dietrichs, the too-slim or the too-stout, will approach the fashion carefully and will choose in their hose colors and textures that assist at camouflage.

"Luminous" hose, of sheerest chiffon, will be worn with the coming season's evening gowns, which fashion decrees will be short-skirted.

(Gilbert Seehausen photos.)

At right: For wear with the fall costume colors, hosiery stylists predict warm, rich shades.

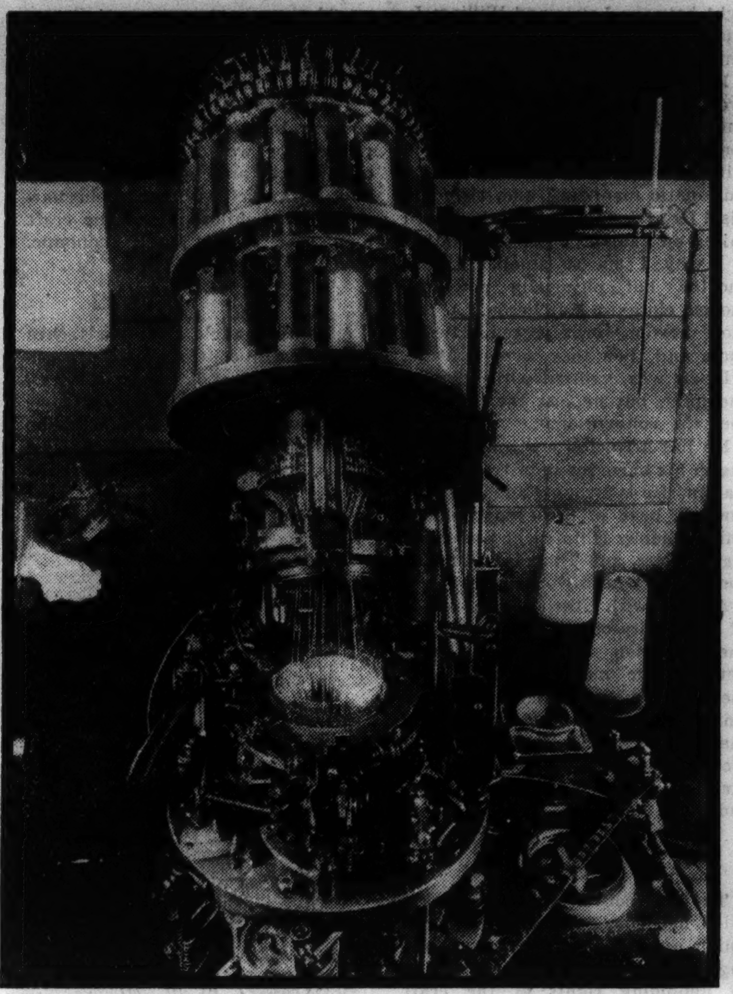

An automatic knitting machine.

New hose in subtle colors might be compared to changeable taffeta. Colors shift with the wearer's motion in effect of iridescence.

Baseball — No. 9 of a Series of Plays

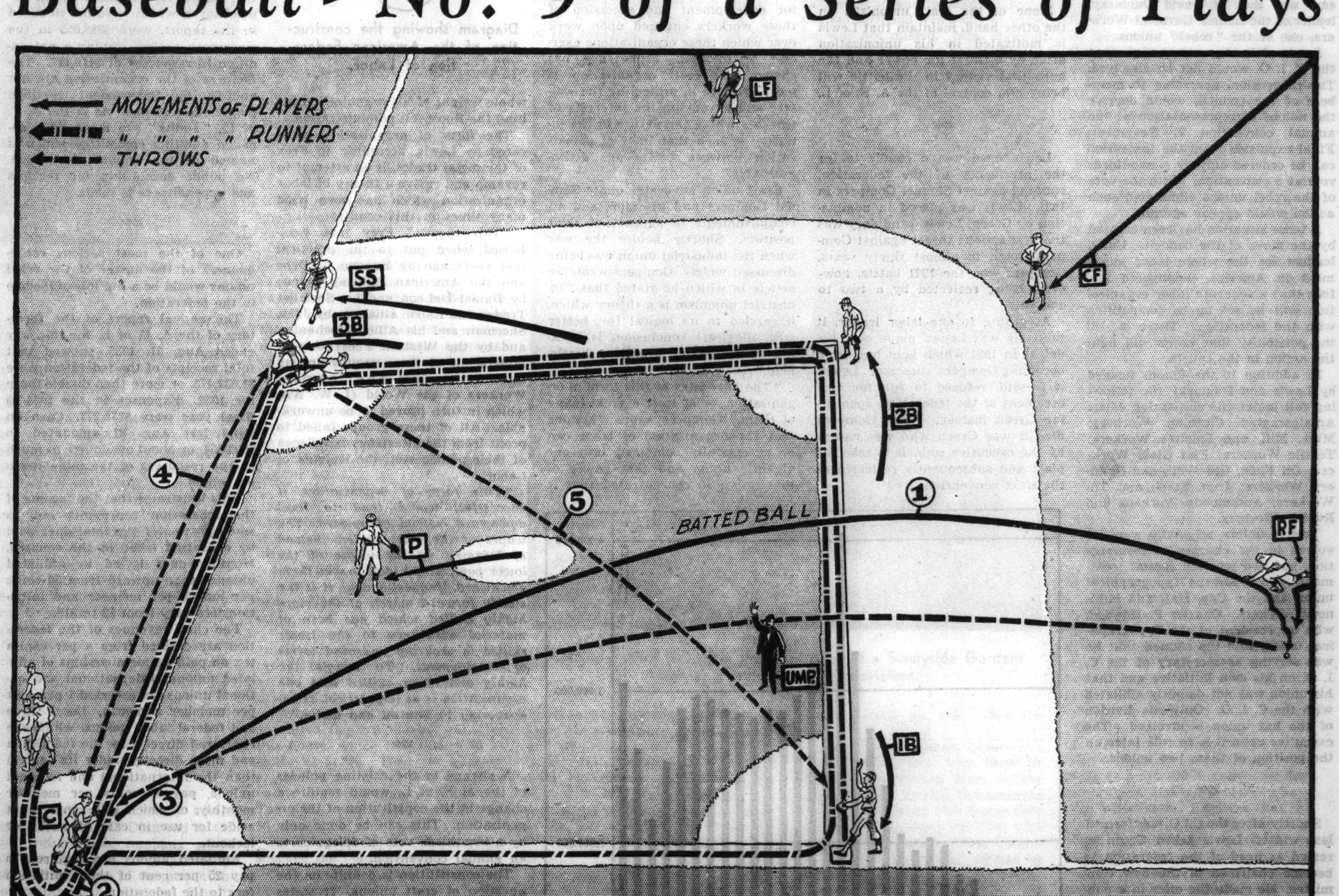

THE BASES ARE FULL AND THERE ARE TWO OUT.

THE BATTER HITS A FLY TO RIGHT FIELD, AND THE OUTFIELDER STUMBLES AS HE IS ABOUT TO MAKE THE CATCH, THE BALL FALLING SAFE (1)

THE THREE RUNNERS, ON THE WAY WHEN THE BALL IS HIT, RACE AROUND TO HOME PLATE (2)

WHEN THE OUTFIELDER REGAINS HIS FEET HE RECOVERS THE BALL AND THROWS IT TO THE CATCHER AT THE PLATE. THE BALL REACHES THE CATCHER AN INSTANT TOO LATE TO RETIRE THE LAST OF THE THREE RUNNERS (3) THEN THE CATCHER THROWS TO THIRD BASE IN A VAIN EFFORT TO RETIRE THE BATTER, WHO SLIDES SAFELY INTO THE BAG FOR A TRIPLE (4)

THE FIRST BASEMAN THEN CALLS FOR THE BALL AND, WHEN RECEIVING THE THROW FROM THE THIRD BASEMAN, TAGS FIRST BASE (5)

THE UMPIRE, WHO, LIKE THE FIRST BASEMAN, HAS SEEN THE BATTER SPRINT PAST FIRST BASE AT HIGH SPEED WITHOUT TOUCHING IT, RULES HIM (THE BATTER) OUT, ENDING THE INNING.

THE THREE RUNS ARE ERASED, ALTHOUGH ALL THE RUNNERS WERE ACROSS THE PLATE BEFORE THE THIRD PUTOUT ACTUALLY WAS REGISTERED.

IN THEORY THE BATTER WHO TRIPLED NEVER REACHED FIRST BASE BECAUSE OF HIS FAILURE TO TAG THAT BASE BEFORE THE BALL REACHED THERE.

Internal Strife Threatens Unity of Labor

Green Policies Disputed by Lewis

(Continued from page one.)

quietly. He selects his words carefully. He frequently adopts defensive tactics.

Lewis inspires admiration and enthusiasm among his cohorts and deep personal antagonism among his opponents. He is the fighting general who would force people to go along with him. Green is of the crusading type and tries to bring people into the fold by convincing them they want to come in.

Lewis is the driver, Green the persuader. Lewis is merciless to his opponents; Green is courteous to them. Opponents describe Lewis as a "bull in the china shop." Followers call him a "vigorous leader." Green is described by his opponents as "colorless." Followers call him a "gentlemanly crusader."

An explanation of the issue involved in the craft versus industrial union controversy is necessary to an understanding of the conflict between the two leaders.

Craft unions take the designation from the type of organization. Workers combine by crafts or trades. Carpenters have one union, machinists another, electricians another, and so on. It does not matter whether the carpenter is employed by a mine in West Virginia, a steel plant in Pittsburgh, or a contractor in Los Angeles. Under the craft system he is a member of the carpenters' union. There are local lodges but there is one national or international union to represent all.

In the industrial form of union instead of organizing by crafts or trades, workers are banded according to the industry in which they are employed. The United Mine Workers of America, Lewis' organization, is an example of an industrial union. Here all workers at the coal mines are members of the same union without regard to the kind of work they do. The carpenter at the mine is a member of the miners' union, the same as the miner.

Lewis has had such outstanding success in unionizing the coal miners that it has become the biggest of the affiliates of the A. F. of L. and now, with the backing of nine other unions, he would apply the same type of organization to other industries, including steel, automobile, rubber, and textile. To carry on the activities, Lewis has organized the committee for industrial organization (C. I. O.).

A climax was reached in the internal battle last week when the A. F. of L. executive committee found the unions affiliated with the C. I. O. guilty of setting up a dual organization and ordered their suspension from the federation on Sept. 5 if they do not withdraw from the C. I. O.

The only vote against the suspension was that of David Dubinsky, leader of the Ladies' Garment Workers, one of the "rebel" unions.

Lewis defiantly announced that the C. I. O. would not be dissolved. The suspension, according to members of the council, would deprive the unions of representation at the annual convention in November. Final expulsion from the federation can be ordered only by a two-thirds vote at a convention. With the vote of the rebel unions eliminated such action would appear assured.

A tense situation has been created by the move of the council. Union leaders see the whole labor movement in America endangered and fear that a separate labor organization will be set up in competition with the federation. There is still the possibility that Lewis will fight the action in the courts.

In addition to the unions headed by Lewis and Dubinsky the following fall under the suspension edict: Amalgamated Clothing Workers; Mine, Mill, and Smelter Workers; Textile Workers; Flat Glass Workers; Oil Field, Gas Well, and Refinery Workers; Iron, Steel, and Tin Workers; Automobile Workers, and Rubber Workers.

Twelve unions originally were involved in the charges of insurrection, but two received special treatment. These are the Typographical union and the Cap, Hat, and Millinery Workers. Charles P. Howard, who is president of the Typographical union, told the council that he was serving as secretary of the C. I. O. on his own initiative and that his union was not definitly affiliated with the C. I. O. Only one division of the hat union is involved. The executive council is to rule later on the position of these two unions.

Shortly after the C.I.O. was formed last winter, Lewis asked Green to resign as head of the federation to become chairman of the new committee. He made the offer in a public letter which asserted that Green personally sympathized with the industrial movement, but was forced to take the other side because of the office he held. He asked Green to "return to his father's house," offering the same $12,000 annual salary that the A. F. of L. post pays.

"It is bruited about," Lewis wrote, "that your private sympathies and individual inclinations lie with the group espousing the industrial type of organization, while your official actions and public utterances will be in support of their adversaries. Such a policy is vulnerable to criticism and will hardly suffice to protect you against attacks that may ensue from advocates of the craft philosophy. They may feel rightfully that more is due them than perfunctory support."

Executive committee of the American Federation of Labor in session in its headquarters in Washington, D. C., in June, 1935. 1—John L. Lewis. 2—Harry C. Bates. 3—David Dubinsky. 4—John Cofield. 5—Arthur O. Wharton. 6—G. M. Bugniazet. 7—George L. Berry. 8—George M. Harrison. 9—William L. Hutcheson. 10—Edward J. Gainor. 11—Matthew Woll. 12—Frank Morrison. 13—President William Green. 14—Frank Duffy. 15—T. A. Rickeret. 16—Daniel J. Tobin. (Acme photo.)

Green replied that he was in his "father's house" as a part of organized labor. "It is my firm purpose to remain there, sharing with all of its members their feelings of disappointment when they fail to achieve and of happiness when victories are won," he said.

Green's actions since the break have constituted far more than "perfunctory support" of the craft advocates. He has steadfastly denounced the actions of the "rebel" group, although he has made several attempts to restore harmony in the federation.

Despite the bitter fight at the last convention, no attempt was made to contest the selection of Green as president for another year. Voting strength in the federation is so distributed that a large majority of votes still rests with the craft unionists. The poll on the industrial union issue was 18,024 against a change in policy to 10,933 favoring a change.

The voting power of affiliated unions is determined by the number of full paid memberships on the basis of one vote per 100 members of international or national unions, of which there are 109 in the federation. There was a total of 31,866 eligible votes at the last convention.

The unions favoring a change in policy, while few in number, hold large voting power. The miners' union had 4,000 votes, or one-eighth of the total. The Amalgamated Clothing Workers and the International Ladies' Garment Workers, which are aligned with Lewis, had 1,000 and 1,600 respectively.

Recent moves of the federation executive council against the C. I. O., threatening suspension of the rebels, have failed to turn Lewis from his purpose. Lewis assailed the council, charging it with a "dog in the manger" attitude. He said the union leaders now controling the A. F. of L. were "afraid" of the industrial unions and "attempt to hold their positions by discouraging industrial unions."

Some of the craft unionists, on the other hand, maintain that Lewis is motivated in his unionization drive by a thirst for power and the hope that victory in the battle will bring him control of the A. F. of L.

Lewis once was a candidate for the presidency of the federation, running against Samuel Gompers in 1921. Lewis was placed in nomination by Green. Lewis' candidacy was the first serious threat against Gompers' reign in almost thirty years. Gompers won the 1921 battle, however, being reëlected by a two to one vote.

According to one labor leader, it probably was Lewis' pique over his defeat in 1921 which kept him from becoming Gompers' successor. Lewis, it is said, refused to run for vice president of the federation, sponsoring Green instead. When Gompers died it was Green who was named by the executive council to take his place and subsequently reëlected at the next convention.

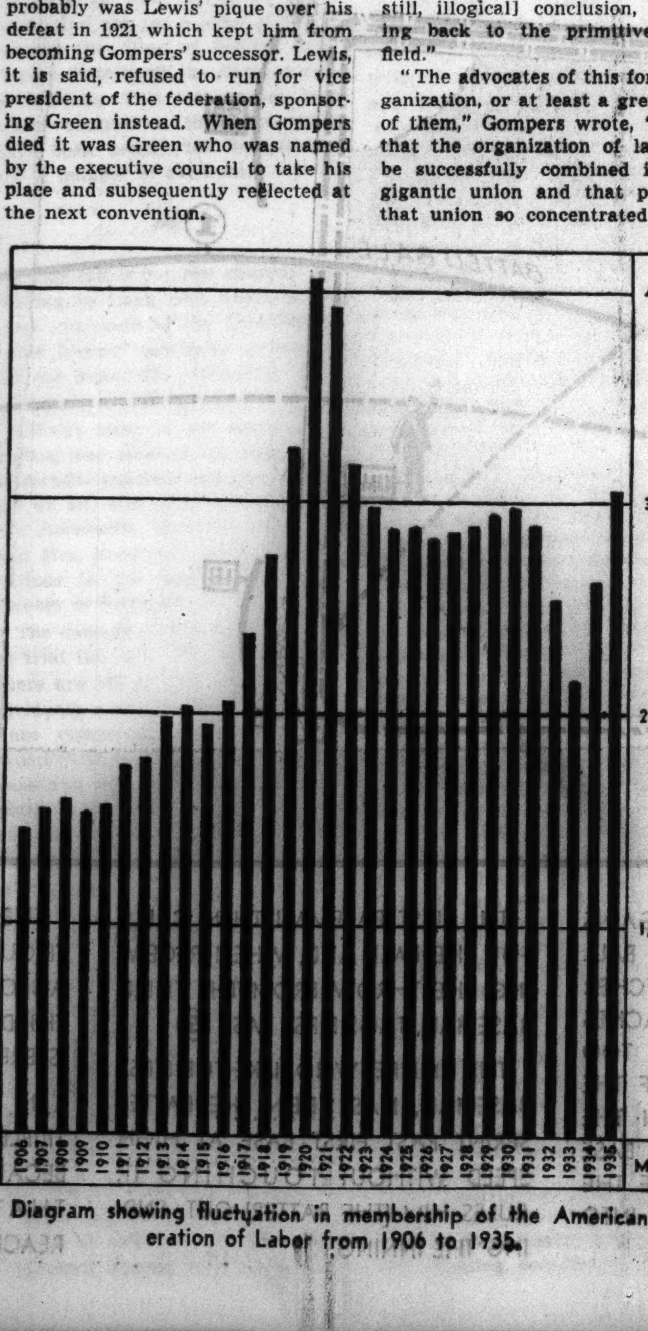

Diagram showing fluctuation in membership of the American Federation of Labor from 1906 to 1935.

Stormy sessions marked the last annual convention of the A. F. of L. The industrial union issue was the subject of heated debate on the floor of the convention and engendered bitter personal animosities.

The battle was climaxed by a fist fight between Lewis and William L. Hutcheson, president of the carpenters' union.

Hutcheson had raised a point of order on the issue and Lewis arose and said the point was "small potatoes." The carpenters' chief replied with a taunt concerning Lewis' "dramatic manners" and, rising to his 6 feet 3 inches, said he had been raised on "small potatoes" and that is "why I am so small." Lewis, shorter, but physically powerful, moved close to Hutcheson. A few more heated words passed between them and then they were fighting.

Lewis was credited with winning the fight, but he lost the issue before the convention.

He has attracted a strong following in his move for industrial organization. He is strongly supported by Howard, head of the typographical union; Sidney Hillman of the clothing workers, and Thomas F. McMahon of the textile workers.

Aligned with Green are the heads of a majority of the craft unions in the federation. John P. Frey, president of the metal trades department; Hutcheson of the carpenters' union, Arthur O. Wharton of the machinists; and D. W. Tracy of the electrical workers all have been outstanding in the battle against the industrial unionists.

The 1934 convention of the federation had considered the industrial union question and, although making some concessions, was specific in upholding rights of the craft unions.

The 1934 declaration said: "We consider it our duty to formulate policies which will fully protect the jurisdictional rights of all trade unions organized upon craft lines and afford them every opportunity for development and accession of those workers engaged upon work over which these organizations exercise jurisdiction. Experience has shown that craft organization is most effective in protecting the welfare and advancing the interests of workers where the nature of the industry is such that lines of demarcation between crafts are distinguishable."

Craft union advocates quote Samuel Gompers and his aims and accomplishments in support of their position. Shortly before the war when the industrial union was being discussed widely, Gompers wrote an article in which he stated that "industrial unionism is a theory which, if carried to its logical [or, better still, illogical] conclusion, is harking back to the primitive battlefield."

"The advocates of this form of organization, or at least a great many of them," Gompers wrote, "assume that the organization of labor can be successfully combined into one gigantic union and that power of that union so concentrated that it would, or could, be moved on an instant's notice as an automaton.

"Were it possible to reach a condition of this character—the concentration of power necessary to carry out the objects desired—the democracy which now exists in our unions would give way to autocracy. Power would be at the top and not at the foundation, as now exemplified by the local unions."

The industrial union system, according to advocates of the craft philosophy, would lead to a labor dictatorship and inevitably become political as well as economic in character. The philosophy of the craft union, they say, is purely economic.

A political angle already attaches to the present controversy. Throughout the years of his labor services, William Green has advocated the position that organized labor should be kept free from political affiliations. Lewis, however, has thrown the whole weight of his organization behind the Roosevelt administration.

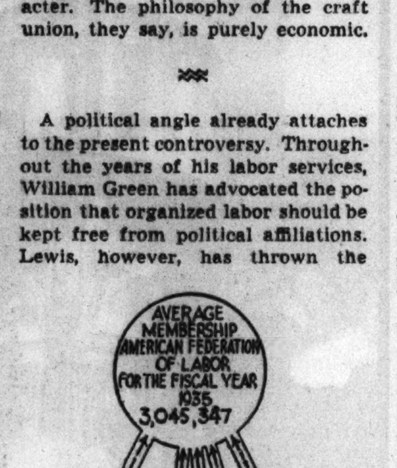

Diagram showing the construction of the American Federation of Labor.

The form of organization advocated by Lewis, according to Frey of the metal trades, is an attempt to revamp and revive a theory of labor organization which has been tried many times in this country.

"This theory," Frey said, "collapsed when put to the practical test years ago by Eugene V. Debs and the American Railway union; by Daniel DeLeon and his Socialist Trades and Labor alliance; by John Sherman and his Allied Mechanics, and by the Western Federation of Miners, all of these groups uniting later to organize the Industrial Workers of the World (I. W. W.), which in turn proved to be unworkable. All of these groups failed to profit from the disastrous experience of their predecessor, the Knights of Labor.

"This form of organization, if successful, would tend to level downward instead of upward. The wages of the most skilled, instead of bringing up the wages of the lower paid, would tend to send them downward. Unquestionably, it is the steady forward march of the more highly skilled which has been of material assistance to the lesser skilled in securing improved terms of employment. To mingle the highly and lower skilled into one organization is as impractical as endeavoring to mix oil and water."

A change in the existing policies of the A. F. of L. would require a change in the constitution of the organization. This can be done only by a two-thirds vote of delegates to an annual convention.

The constitution is definite on the question of craft unions. It states in its preamble that the organization is "in favor of the formation of a thorough federation, embracing every trade and labor organization in America organized under the trade union system."

Delegates to the annual convention, where all rules and policies are adopted, are elected by affiliated unions on a basis prescribed in the constitution. Officers, consisting of a president, fifteen vice presidents, and a secretary treasurer, are elected by the delegates each year. The president receives a salary of $12,000 annually and the secretary treasurer is paid $10,000 a year.

Affiliated unions are autonomous organizations and the powers of the federation are relatively small. Certain advisory functions rest with the top organization, but for the most part federation officials carry out the instructions adopted by the annual conventions.

The executive council, which is composed of the president and vice presidents, is required to initiate such legislation as the convention directs, to organize new unions, and decide on grievances of local unions and must approve strikes by such unions before benefits can be paid by the federation.

Lewis points to the large membership of his miners' union as proof that the industrial form of organization is suited to the mass production industries. He claims that 95 per cent of all workers in the coal mines of the country are organized. The membership of the union, which is the largest affiliate of the A. F. of L., he asserts, is upward of 500,000. Lewis took full advantage of New Deal labor legislation, jumping his membership to the present figure from a low of about 200,000 paying members in 1932.

According to the annual report of the secretary of the A. F. of L., the average membership of all affiliated unions in the year ended Aug. 31, 1935, was 3,045,347, compared with 2,608,011 in 1934. In 1933 the membership was shown at 2,126,796, the lowest since 1916. The 1935 figure was the highest since 1922, when there were 3,195,635 members. The peak was in 1920, when there were 4,078,740 members.

The miners' union is not only the largest in the federation—it is one of the wealthiest. Its growth in membership since 1932 has increased its resources tremendously. Resources grew from $311,865 on Dec. 1, 1933, to $2,298,021 on Dec. 1, 1935, according to the treasurer's reports.

A semi-annual financial report contained in the records of the 1936 biennial convention shows that the per capita tax, which is assessed on members at the rate of 50 cents a month, brought in $1,106,870 in the six months ended Nov. 30, 1935, and other income brought the total for the period to $1,299,072. Total expenditures, which were not itemized in the report, were $888,655 in the six month period, leaving a net addition to resources of $410,417. The finances of the organization are not audited by independent certified public accountants. As in the A. F. of L., "audits" are made by a so-called auditing committee which is named at the annual convention. No public accounting for receipts and expenditures is made.

One of the most serious consequences of the ouster of the rebel unions would be a big loss of income to the federation.

The annual report of the secretary of the A. F. of L. for the year ended Aug. 31, 1935, showed that total receipts of the federation were $1,032,475, or more than double those for 1932. Expenses in the 1934-'35 fiscal year were $975,277. Cash on hand last Aug. 31 amounted to $822,954, or about one-fourth as much as the resources of the mine workers' union.

This illustrates that the income of the federation represents only a small portion of the total dues paid by organized labor in the country. Monthly dues levied by affiliated unions range upward from 50 cents per month per member and initiation fees vary from $2 to $15.

The chief revenues of the federation are derived from a per capita tax on paid up memberships of affiliated unions. International and national unions are assessed 1 per cent per member a month. Local trade and federal labor unions, which are chartered directly by the federation and more directly under its control than the international and national unions, pay 35 cents per member monthly, of which 12½ cents is set aside for use in case of strike or lockout.

Affiliated unions are required to pay 25 per cent of their initiation fees to the federation.

Of the $1,032,475 total income last year, the federation received $454,839 from the per capita tax, $280,415 from its official publication, the American Federationist, to which subscriptions are compulsory; $167,186 from a defense fund per capita tax, $76,108 from initiation fees, and the balance from other sources.

The largest single item of expense of the federation last year was for salaries and expenses of organizers, which amounted to $338,576. Salaries of officials and office help aggregated $186,063. Publication of the American Federationist cost $151,722. A total of $45,650 went for strike benefits. The balance of the $975,227 expenditures was made up of various smaller items.

Airplanes and Air Transportation

Safe Landings with Giro Pilot

By WAYNE THOMIS

MORE details of experiments with an automatic pilot and radio device which bring ttransport airplanes down to safe landings without the human pilot touching the controls were made public in New York recently by communications officials of United Airlines. The experiments have been carried on for more than a year at United's western base field at Oakland, Cal.

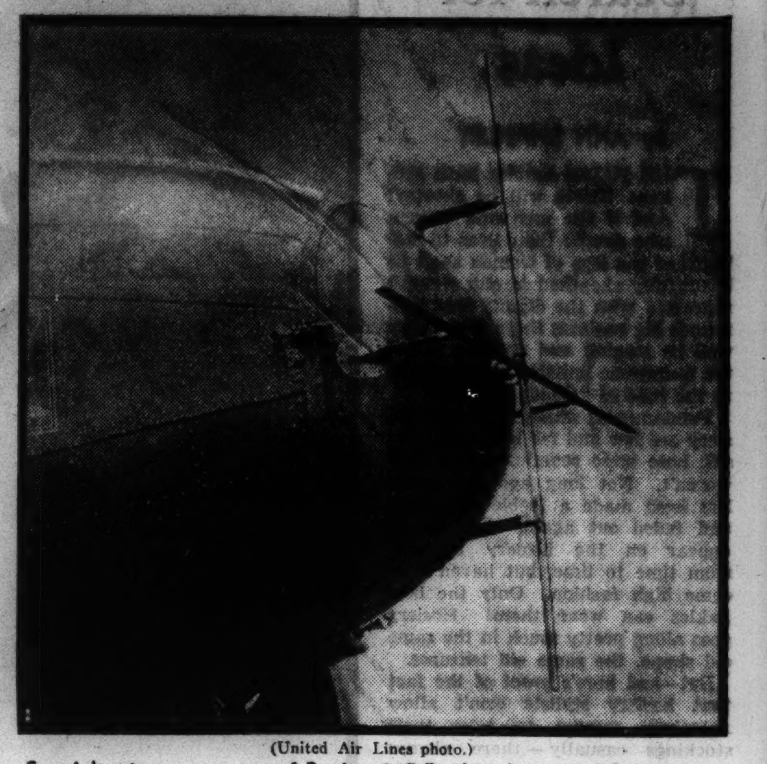

(United Air Lines photo.)

Special antenna on nose of Boeing 247-D, the plane used for tests in landing by use of automatic pilot and radio.

Engineers now believe the problem of fog landings has been solved. They say that the giro pilot and the radio receivers are far more precise in their handling of a large airplane than a human pilot could be, and that more than 400 landings have proved this point.

Special equipment both on the airplane and on the ground is necessary for the new system, it was revealed by Russ Cunningham, chief of communications for United, who explained how the instrument landings were accomplished.

Necessary on the airplane are the giro pilot and the two special receiving sets which are tuned beforehand to given frequencies. A special antenna is required. The antenna forms a cross on the extreme nose of the airplane used, one part of the antenna being a vertical rod and the other a horizontal rod. These short rods, each being about seven feet in length, are attached outside the nose cap on the Boeing 247D airliner which has been the test ship up to this time.

The men who are working on the landing system are looking well ahead and planning for the future. They say that not until 1938 or 1939 will this system finally be ready for general use. By that time, they point out, the forty passenger four motored airplanes which already have been ordered by the country's five largest air line operators, will be in use.

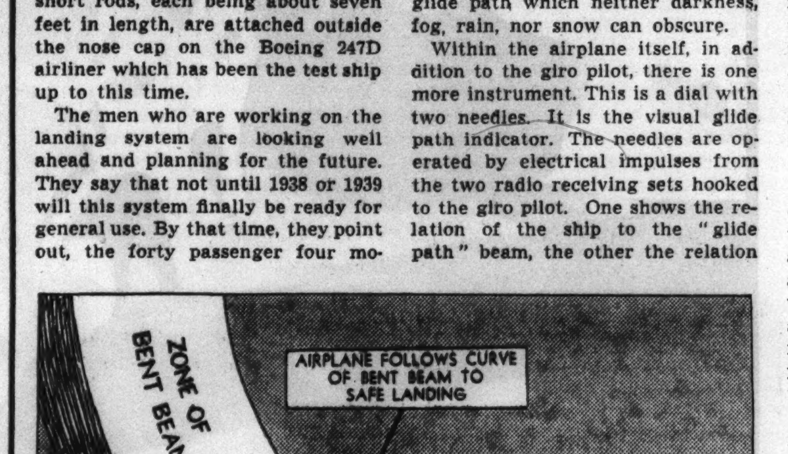

Diagram showing how plane is landed safely by use of automatic pilot and radio beams.

The installation of the cross-antenna in these monster planes will be inside the nose. A special micarta nose cap has been ordered by United Airlines for the first of the big forty passenger ships which is to be delivered in 1937 for experimental flying. This nose cap will not interfere with reception of radio signals and it will prevent the beating of rain or snow on the antenna from setting up the peculiar "rain or snow static" which sometimes drowns out all communication for planes flying through bad weather.

On the ground the special equipment consists of two transmitters, each sending out signals over predecided kilocycle frequencies. The two are placed very close together, one being the "directional" beam transmitter and the other the "glide path" beam transmitter. Their installation is made in such a way that together their signals establish a proper landing path for the airplane they will serve.

In the experiments thus far the directional beam has been transmitted on a frequency of 232 kilocycles. This beam forms the invisible runway for the ship coming to land. It is extremely narrow, being only five feet wide as it crosses the circle in the center of Oakland field, and is only 10 feet wide when it crosses the field boundary some 3,000 feet farther away.

The directional beam really consists of a narrow wedge of signals with the point of the wedge at the transmitter. This wedge forms a vertical sheet of signals and extends out 10 or 15 miles from the airport.

The "glide path" beam, on the other hand, is transmitted on a kilocycle frequency of 93,000. This extremely high frequency was chosen because of several characteristics, chiefly because it can be very accurately controled, and because its tendency is to "bend" away from any obstacle in its path.

This glide path beam then is transmitted in a horizontal sheet and is aimed out across the airport in such a way that at the point where the signals are released the beam is within a few inches of the ground. Because of its very character this thin sheet of signals gradually curves upward and away from the ground, following what is approximately the normal glide path of an airplane.

At the center circle on Oakland airport the glide path signals are less than four feet off the ground, while at the edge of the field they are 60 feet off the ground. They continue on outward and upward and are at approximately 1,000 feet about five miles from the field.

If a human could see these radio signals he would perceive two thin sheets of signals, the one in a vertical plane, the other curving upward from a horizontal plane. The point where these two invisible sheets of signals intersect forms a glide path which neither darkness, fog, rain, nor snow can obscure.

Within the airplane itself, in addition to the giro pilot, there is one more instrument. This is a dial with two needles. It is the visual glide path indicator. The needles are operated by electrical impulses from the two radio receiving sets hooked to the giro pilot. One shows the relation of the ship to the "glide path" beam, the other the relation of the ship to the "directional" beam.

How does a pilot use the beams and his giro pilot? This is how. Imagine yourself within the cockpit of the Boeing plane in which the experiments have been conducted.

You left Oakland airport half an hour before. You flew east along the regular airway for several minutes and then turned back. As you made the leisurely 180 degree turn your co-pilot pulled down heavy black shades which enclosed the cockpit and cut off all view of the outside world. The dim instrument lights were turned up and you continued to fly along the airway, maintaining your course by your aperiodic and giro compass and by the radio range beacon signals.

Gradually you near the Oakland field, still flying absolutely blind. Exactly on the radio range course you finally pass over the cone of silence which indicates that you have flown exactly over the radio range station.

In your hand as you continue to fly the ship you have a map of the field and by checking your compass course you can see just how you crossed the airport, flying at an altitude of 1,500 feet. On the map also is marked the direction, in degrees, of the special directional marker for the instrument landing system.

Up to this time the two radio sets hooked to the giro pilot have not been turned on. Now, heading away from the Oakland field, you snap the switch and the two sets warm up. But because they are receiving no signals as yet the electrometer needles in the indicator do not move.

About eight miles away from the field you maneuver the ship to cross the direction beam path. The directional needle jumps and quivers, and as you turn to follow exactly the directional course this needle stands perfectly upright.

Meanwhile, having gotten on the directional beacon, you have throttled down your engines until your air speed indicator shows 80 miles an hour. This is fast enough to be well above stalling speed and yet is slow enough to allow you to make nice adjustments in your flying as you gradually nose down, losing altitude at 300 feet per minute.

At the 1,000 foot level, or roughly five miles out from the field, the glidepath needle jumps and quivers, too. You know that you are entering the zone of the "glide path" beam.

At this point you switch on the giro pilot and take your hands off the wheel and your feet off the rudder pedals. The ship now is being flown by the giro pilot.

You watch the electrometer needles. You see that the glide of the airplane is not quite steep enough to keep it in the glide path beam. Instead of touching the controls you reach out and touch the horizontal control knob of the giro pilot, steepening the glide slightly. Then you see that a wind is drifting you slightly to the left of the true directional course and you compensate for this drift by adjusting the lateral control knob.

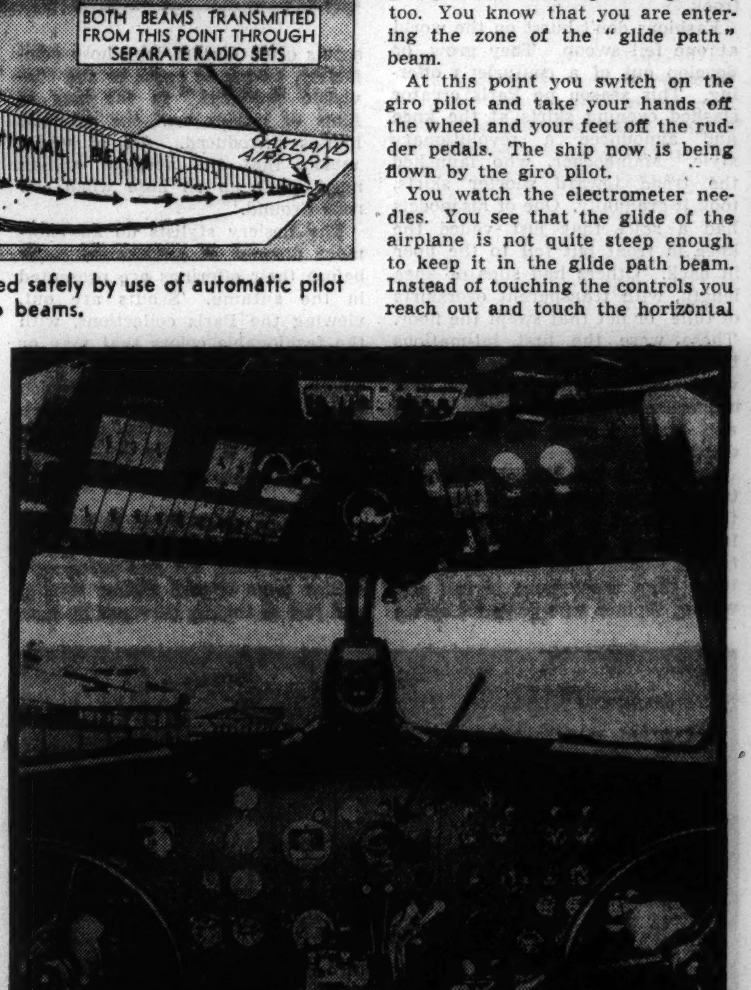

Pilot's compartment of a modern transport plane. Arrow points to automatic pilot installation. (United Air Lines photo.)

Then, with the electrometer needles remaining crossed at exactly 90 degrees, you set the hydraulic brakes on the landing wheels to a "full on" position. In just a moment more you should be crossing the edge of the field and touching down, for you have been progressing in a glide at 80 miles an hour toward the airport.

You make no attempt to check the steady 80 mile an hour speed. You merely sit watching the electrometer, making any last second adjustments necessary. Then you strike the ground. The shock absorbers on the landing gear take the force of the blow. The brakes instantly check your speed, but instead of nosing over in a crash the giro pilot, acting far more quickly than could a human, has hauled the stick far back and forced the tail down.

In the split second while all this has taken place you close the throttles, allowing the engines merely to idle. A few seconds more and your airplane has come to a stop.

The Seamy Side of Sunnyside Under the New Deal

Model Project Supported by Roosevelts Goes on Rocks

By WAYNE THOMIS

New York.

RESIDENTS of Sunnyside Gardens, Long Island City, Queens county, a twenty-minute subway ride from New York City's Times square, undoubtedly constitute the most disillusioned community in the United States today.

Use of the phrase "the good life" or "the New Deal" within hearing of any of the embattled owners of the 563 one, two, and three family houses set there on green lawns among scrawny five-year-old poplar trees evokes either a Bronx cheer or a baleful glare.

It is not hard to understand this cynicism when the collective story of these 1,200 disillusioned families is known.

They say they are the victims of a "gigantic swindle" begun in 1924 with the window dressing of the names and active support of such individuals as Mrs. Franklin D. Roosevelt, wife of the President, and the late Arthur Lehman, brother of Governor Lehman of New York, and others.

They say that they became aware of how they were duped early in 1931, just about the time they were hit hardest by the economic depression. They say that they were given hope by the election of Franklin Roosevelt as President of the United States in 1932 and his declaration that "the broad interests of the nation require that special safeguards should be thrown around home ownership as a guarantee of social and economic stability, and that to protect home owners from inequitable forced liquidation in a time of general stress is a proper concern of the government."

Their hopes were particularly high, they say, because they knew that Mrs. Roosevelt had been a director of the housing corporation which developed Sunnyside Gardens and knew that she still held — and does today — stock in that corporation. These hopes rose higher still after they learned that President Roosevelt was trustee for $15,000 invested in the bonds of the corporation by his mother, Mrs. James Roosevelt.

Trapped by the widespread hard times, with their savings, and in many cases with opportunities for earning, wiped out, they bore these matters philosophically because they realized that such losses were virtually universal.

Their ire was not aroused or their illusions shattered until they discovered that Mrs. Roosevelt, Mr. Lehman, and the other stockholders —the benevolent men and women who started the development "merely in the interests of better housing" — did not propose to share in the general losses of the Sunnyside property owners. These stock and bond holders proposed to collect in full from the suffering home owners.

⁂

According to Charles Lane, a spokesman for the entire Sunnyside group, they soon learned that protection from forced liquidation was not intended to apply to Sunnyside Gardens owners. They discovered that when unable to meet payments on taxes, interest, and principal retirement they were abruptly forced into the courts and foreclosure proceedings.

Pleas for aid were addressed directly to President Roosevelt and to Mrs. Roosevelt. The President dropped the matter after asking Home Owners Loan corporation officials to investigate. Mrs. Roosevelt's reply in each one of several instances in which her personal aid was solicited has been that she had placed the entire matter in the hands of her attorneys and could do nothing.

So the home owners and their wives and children united to form the Sunnyside Gardens Community association. Then they began to fight.

To date their fighting has passed through several stages. At first they relied on propaganda. There were parades and picketings of the offices of the development corporation. Then an active "mortgage payment strike" was organized. Nearly half of the home owners joined in this by refusing to make further payments until some revision of their debts was made.

With the pressing of foreclosure suits in the courts came open defiance of the Queens County Supreme court judges and other constituted authorities who sought to collect taxes. Then, when the courts ordered properties vacated and directed deputy sherifs to evict home owners, there followed physical clashes which have increased in violence since last January, when the first family was put out of its home.

⁂

In the most recent eviction, that of Mrs. Toni Maxwell, mother of a nine-month-old infant, neighbors threw flour and pepper upon deputy sherifs and erected sandbag barriers at all doors to prevent entrance of the deputies and furniture movers. Barbed wire was woven around the door lintels and across the stairways.

When the evictors smashed the front door with axes, chopped through the sandbags and wire, and ignored the assaults with the flour and pepper, the crowd of 300 men and women—with the last named by far in the majority and by far the most daring—growled. As a parting shot one of the women told the deputies:

"The next time there is a Sunnyside eviction there'll be a real fight. This will be the last peaceable one."

It was early last fall that the Gardenites realized their extralegal tactics would merely delay but would not prevent the loss of their homes. Early in November 269 persons, owning 217 pieces of property within the development area, filed suit of their own in the Queens County Supreme court against the directors, stockholders, and advisers of the development company and against all the individuals, insurance companies, etc., owning mortgages on Sunnyside Gardens homes.

In the bill the Gardenites include all the charges of "swindle" and "conspiracy" they had made in the past. They pray for a court award of $850,000 in damages and ask an accounting of the disposal of a $50,000 trust fund which had been held for the entire community.

Through their counsel, Walter Fairchild, the home owners assert they were heavily overcharged, although told at the time of purchase that their properties were being sold to them at cost plus 6 per cent profit. The suit charges that the defendants made large profits, although professing to be a limited dividend company.

The plaintifs seek in their bill a readjustment of mortgage rates, a redetermination of the costs and valuation of their individual properties, and ask for a court order to prevent the filing of further foreclosure suits until the damage suit is decided. This last prayer was added because at this time there have been nearly 180 foreclosures and a number of evictions.

⁂

"This suit is our last chance," according to Lane, only recently become chairman of the consolidated home owners' mortgage committee for the Sunnyside community association.

"We've come to the courts after finding that none of the federal alphabetical agencies will give us any aid at all, and after learning that the Roosevelts, both the President and Mrs. Roosevelt, are completely callous to the fate of the home owners of Sunnyside."

The damage suit probably will go to trial this fall. The defendants—there are 167 of them, including individuals, a number of banks, insurance companies, foundations, and trusts — have bitterly opposed the case and have filed demurrers and petitions for dismissal on three occasions, citing different grounds for its rejection by the courts each time. And each time Supreme Court Judge Mitchell May has denied these petitions, saying that the plaintifs have set up a cause of action in their bill which must be settled by a full and complete trial.

The turbulent history of Sunnyside Gardens begins in 1924 when Alexander M. Bing, a Manhattan and Brooklyn real estate operator, returned from a trip through Germany and Austria with the idea of the "limited dividend" company.

Gathering around him fellow promoters, he went to a number of distinguished citizens with his proposals to use private capital in a program designed to give the general public better and cheaper housing. This project, he said, would be both civic and philanthropic in its nature.

He suggested that by limiting the returns in profits on the capital investment to 6 per cent it would be possible to benefit small home purchasers by reducing prices for them and it would insure a moderate and safe return for the investors as against the usual highly speculative real estate promotion.

In some of the literature put out on the Sunnyside proposal at that time Bing suggested that under his plan: "Both sides would gain. The public would gain from the elimination of slums and the creation of better and cheaper housing for classes that could not afford twentieth century standards without stinting on food and other necessities. Private investors would gain from the assurance of a safe return and from the consciousness that their capital was being harnessed to broad social purposes."

Some of those who stepped into the picture with him were Mrs. Roosevelt; John G. Agar, prominent attorney and member of the Rockefeller foundation; Arthur Lehman, banker and chairman of Lehman Bros., who died in May; Richard T. Ely, political economist and writer; Thomas C. Desmond, engineer and housing expert, and Mrs. Joseph M. Proskauer, wife of a former supreme court judge, who is prominent in social service work.

Very quietly Bing, with his brother, Leo S. Bing; Mr. Desmond, the housing expert, and Payson Irwin, a real estate promoter, formed the City Housing corporation under the stock corporation law of the state of New York. There were 700 shares of stock subscribed by these men, and the certificate of the corporation provided: "The dividends on said stock shall be limited to 6 per cent and shall be cumulative."

Immediately afterward an advertising campaign was begun to acquaint prospective buyers with the purposes of the limited dividend corporation and interest prospective investors. It was about this time that the board of directors was formed, with Mrs. Roosevelt, Mrs. Proskauer, Desmond, Ely, Lehman, and others composing the body.

During this period, through twenty-nine individual purchase contracts, the City Housing corporation obtained the seventy-odd acres of land where the Sunnyside Gardens development now is situated. During the next twelve months the land was improved, sidewalks, streets, sewers, electric wires, and gas mains were laid, and the corporation began construction of some 293 one-family houses, 224 two-family houses, and 46 three-family houses. The City Housing corporation advertising said the whole community was planned as a model town.

Soon purchases of the homes began. The purchasers usually made an initial payment in cash of 10 per cent of the total price of the property involved. The remainder was covered by mortgages which were sold widely to banks, individuals, insurance companies, etc. In almost every instance the housing corporation became the agent for the mortgagors, collecting payments on principal, interest, taxes, etc.

By 1928 the development was well populated. A survey disclosed that some 5,000 persons from 1,200 families were living in the development and making payments toward permanent ownership of their homes. It was in this year that Franklin D. Roosevelt was elected governor of New York state, and with his election Mrs. Roosevelt resigned from the board of directors of the housing corporation, but retained her stock and continued to take a personal interest in Sunnyside.

By that time, also, the home owners of Sunnyside had paid into the corporation some $2,000,000 as the initial cash payments on their homes and were paying off the mortgages at a rate of about $500,000 a year.

The financing of Sunnyside was from private capital from the beginning. Some $2,000,000 was subscribed by the directors and stockholders, and the original purchases of land were made from this sum. The total purchase price of all the land bought by the corporation was $1,215,087.

To this was added some $15,078 for legal expenses, searches for title, etc., and for land improvements before and during the time the parcels were being allocated to construction units $77,819 was spent. The total land expense amounted to $1,310,038.

⁂

About half of the model homes were built by T. C. Desmond & Co. This construction company also built some of the apartment houses and installed some of the public improvements in the gardens. For its work the construction company received $3,286,224. The rest of the homes were built by the housing corporation directly.

All told the housing corporation in advertisments and through the New York newspapers reported that it had invested upward of $6,000,000 in the Sunnyside development. This total was not expended in cash, however, because the whole development was covered by relatively heavy mortgages which were assigned to the banks, insurance companies, and individual purchasers who would take them.

Not until the winter of 1931 did the loss of jobs and pinch of the depression begin making itself felt in Sunnyside. Then a number of families sought aid.

At first they received it from the housing corporation. Payments were passed with agreement of the corporation, and in some instances mortgage holders were paid out of corporation funds.

Then for four years there came a gradual reduction in the amounts of payments which the home owners were able to make. The corporation stock, which had sold for par up until the early months of 1931, gradually lost its value and became worthless. Mortgage holders protested, complained, and then demanded action.

Meanwhile the federal government, which was solicitous about the farmer and passed the Frazier-Lemke bill—since declared unconstitutional — which reduced mortgage rates and gave other benefits, was being bombarded by appeals from the Sunnyside Gardenites. The Home Owners Loan corporation, as soon as it was formed, also received petitions for loans from the Garden owners.

According to Attorney Fairchild, most of the bitterness at Sunnyside Gardens was precipitated by the discoveries made when the HOLC appraisers appeared to prepare estimates of values to be used in making loans there.

In almost every case of distress in Sunnyside Gardens, the lawyer explains, there had been both a first and a second mortgage on property involved. The payments made between the time the purchaser moved in and the present have usually been made on the second mortgage.

⁂

But let Fairchild tell it in his own way.

"Now, when our people called on the HOLC for help they had in mind that the HOLC's appraisers were instructed to estimate the full fair cash market value of properties they visited, on the assumption that times were normal, so that in no case was a distress value placed on property. And the HOLC then was willing to loan up to 80 per cent of the valuation set by its appraisers," he says.

"The Sunnyside people found that the HOLC appraisals in most every case were less than the first mortgages which the home owners yet had to pay off. And they found that the loan the HOLC would be willing to give—80 per cent of the appraisal value — would pay off only about two-thirds of the first mortgage values.

"They couldn't get into a proposition like that. After about thirty owners had run into the same situation the rest simply stopped applying for loans.

"Here's a typical case: It is a one-family house upon which the City Housing corporation price was $8,500. The 10 per cent down payment was $850 and the mortgage was $7,650. This mortgage was split into a first of $5,000 and a second of $2,650. Both were at 6 per cent.

"The home owner in Sunnyside amortized on the average 40 per cent of his second mortgage, so that at the beginning of 1935 he had a first of $5,000 and a second of $1,600.

"When he applied to the HOLC it appraised the full market value of this house, which had been sold at $8,500, at $4,500. That, the appraisers said, was the full 1935 economic value, as though times were normal. The HOLC was willing then to loan 80 per cent of the $4,500."

As Fairchild put it, this discovery shocked the home owners.

"We realized at last that we had no equity whatever in the homes upon which we had been paying for from five to eight years," says James P. Gilleeny, one of the Sunnyside Gardenites who only recently was evicted from his home. "Lots of us have lost everything and still owe on a deficiency judgment."

Another who found himself in similar circumstances, Paul P. Crosble, says:

"In my own case I contracted to pay $18,000 for a home, of which I paid $1,800 in cash. Monthly payments since then have reduced the unpaid balance, of mortgage to $13,500, but as the present value of the property is not more than $10,000, I have lost not only all that I have paid, less rental value for the use of the property, but $3,500 besides, which I still owe.

"My forbears fought against economic injustice from England, and I fought against Germany and am ready again to fight against an economic destruction of the equity in my home."

In 1935, after a number of the home owners had formed the nucleus of the Sunnyside Community association and advocated a mortgage payment strike, the mortgage holders also formed an association and decided to crush the strike by filing foreclosure suits against the leaders. This was done in the Queens county courts and about twenty persons were named defendants.

Process servers seeking out the home owners were booed by children and threatened by other members of the community. There were many protests by men, women, and children bearing banners and signs, seeking to rouse public opinion against the suits.

⁂

About this time the Sunnyside Gardenites formulated demands which they say are fair and equitable. They seek a reduction from 6 per cent to 4½ per cent on the interest rates of all mortgages, and also demand either a scaling down of first mortgages or an abolition of second mortgages. They say they are willing to negotiate special terms for each family, but the general demands are as stated here.

These demands were met with the wholesale filing of more foreclosure suits, until at present nearly 200 are either pending or have been disposed of in the Queens county courts. All of the hearings, which by this time have been continued for nearly a year, are attended by crowds of men and women.

The first arrests in the clashes with constituted authorities came on Jan. 25, 1936, when deputy sherifs moved the furniture and belongings of Mr. and Mrs. William Thal, 3926 44th street, Sunnyside, into the street.

The day was bitterly cold, with several inches of snow on the ground. The deputy sherifs, fifteen in number, accompanied by a squad of thirty policemen, approached the house, to find a crowd of 250 persons on hand. There were some twenty-five men and women in the Thal home.

After those inside refused to unlock the front door a deputy broke a window, opened the latch, and crawled in to open the door for his comrades. Persons within the house immediately started a scuffle with the invading deputies, and eventually three men and three women were arrested and placed in patrol wagons.

Then the deputies began the job of moving out the furniture. They found davenports weighted with 100-pound cement blocks; were forced to carry out chairs with 200-pound women sitting in them—the women having refused to get out of the chairs—and other such obstacles.

So bitter has feeling become in Sunnyside that Sherif William F. Brunner, a former congressman, has made a number of trips to Washington and to Albany where he sought to enlist the sympathies of Governor Lehman in the predicament of the home owners. These trips have been in vain.

The sherif, however, has been able to stall off some of the evictions, although about thirty families to date have been forced to give up their homes after foreclosure proceedings were completed.

The sherif was not, however, able to prevent attorneys for the Equitable Life Assurance society, which purchased about half the homes foreclosed to date at the foreclosure sales, from enforcing a dispossess order upon Mrs. Maxwell last July 27. After this eviction came the threat that it would be the last peaceable eviction in Sunnyside.

The scene was set when Marshal Daniel Hicks of Brooklyn, with two Negro helpers and one white man, arrived at the Maxwell home in the heart of Sunnyside. The home is of rough red brick construction, with living quarters for two families, one on the first floor and one on the second. Mrs. Maxwell occupied the second floor.

Aware that the eviction was scheduled for that day, Mrs. Maxwell, clad in a gingham apron and a cloak, had rallied her neighbors to her aid. She had sent her nine-month-old infant to another home, and her husband was away at work. He was not missed. Mrs. Maxwell proved herself an able home defender.

Twenty-five valiant housewives garrisoned the fort, with three or four men summoned from nearby front porches. During the morning they had removed the front door and filled the opening shoulder high with heavy sandbags. The remainder of the doorway was blocked by interwoven strands of barbed wire.

⁂

Pushing through the crowd which filled the sidewalks in the vicinity of the Maxwell home, Marshal Hicks approached with dignity. Flinging back the coat of his new checked suit, he flashed a bright gold badge before the eyes of Mrs. Maxwell and her cohorts, who thrust their heads from the upstairs windows.

There were jeers from the crowd and the honk of Bronx salutes from a number of urchins who climbed trees to see over the heads of their elders.

Calling upon his helpers, the marshal strode to the door. Suddenly from one of the windows descended a cloud of flour. The marshal's hair turned gray, the checks in his suit faded out, and the Negro helpers seemed suddenly pale. From another window a package of gray powder was emptied upon the four men, who immediately began to sneeze unrestrainedly as the pepper tickled their nostrils.

Nevertheless, ignoring the flour, the pepper, and imprecations hurled at them from aloft and from the spectators, the evicting crew attacked the barrier and quickly broke it down. The wire was clipped with shears and as the men started inside the house the crowd edged forward.

Just at that moment six police cars, summoned by some prudent head, arrived. The crowd was pushed back and the work of carrying out the furniture went ahead quickly. When the deputies put down the last article of furniture they discovered that each, as fast as it was brought down, had been carried inside the empty first-floor apartment of the Maxwell home.

This started a new wrangle between the deputies, a renting agent for the insurance company, and Mrs. Maxwell. Eventually it was settled by her agreement to move the furniture from this apartment the following day. The entire battle, in which there were no casualties, lasted three hours, and the Gardenites who had assembled at the beginning were there at the end.

The warning remark came as the last of the policemen and deputies were climbing into their cars to drive away.

A more detailed analysis of the Gardenites' damage suit discloses that the home owners rely chiefly upon their charges that the housing corporation is not a limited dividend corporation, although it was thus represented until early in 1933. This corporation is now being reorganized under the federal 77-B receivership statute.

⁂

The bill charges that the corporation made a profit of $662,818 through the sale of land within Sunnyside to persons other than home owners and that this was used by the directors to promote another "model" community. This use of the profits is, the plaintifs charge, a violation of promises to spread all the profits of the Sunnyside development in a reduction of costs to the Sunnyside property owners.

The principal fraud alleged, according to the bill, occurred in the fixing of costs of the individual home units in Sunnyside. It is charged that these prices were exorbitant and were deliberately fixed at levels far in excess of proper values. To these inflated costs was added the 6 per cent profit which the directors and stockholders allowed themselves as a limited dividend corporation.

The 6 per cent profit on the inflated cost figures represented profits nearer 12 or 15 per cent upon the costs of the properties, the home owners assert.

They point out in their bill numerous ways in which the corporation differed from a true limited dividend corporation.

The home owners also say that the prominent persons who lent their names and either wrote articles or allowed quotations to be used in news stories or advertisments backing the housing corporation are equally responsible for the fraud along with the real estate promoters and salesmen who had direct contact with home purchasers. There is no charge, however, that Mrs. Roosevelt, the late Mr. Lehman, or the other directors deliberately took part in any fraudulent maneuvers.

In reply to all these charges Alexander Bing, who remains chairman of the board of the company even though it is in the hands of the federal courts, says:

"The charge that the corporation made excessive profits is completely and utterly false. The facts are that only a moderate profit was made on any of the houses, and many of them were sold at cost.

"These same charges were used as defenses in foreclosure actions which the City Housing corporation was compelled to bring because of the deliberate mortgage strike by a group of these home owners, as a result of which the payment of all taxes and interest has been withheld for eight or nine months.

"On the first case that went to trial—the first foreclosure case—all of the fraud charges were withdrawn. Similar charges were interposed as a defense in actions by first mortgagees, and many of them have been withdrawn. I believe that the blanket action is a smoke screen by which the leaders of the strike are attempting to conceal from the home owners the extent to which they have been misled. We will have no difficulty in proving that there is no merit in these charges."

(Tribune photo.)

A typical eviction in Sunnyside Gardens, with indignant home owners gathered about the scene. This was when the Gilleeny family was put out of its home in March of this year.

(Acme photo.)

Eviction was a shock to Mrs. Toni Maxwell. She fainted and is here shown being carried out by her brother.

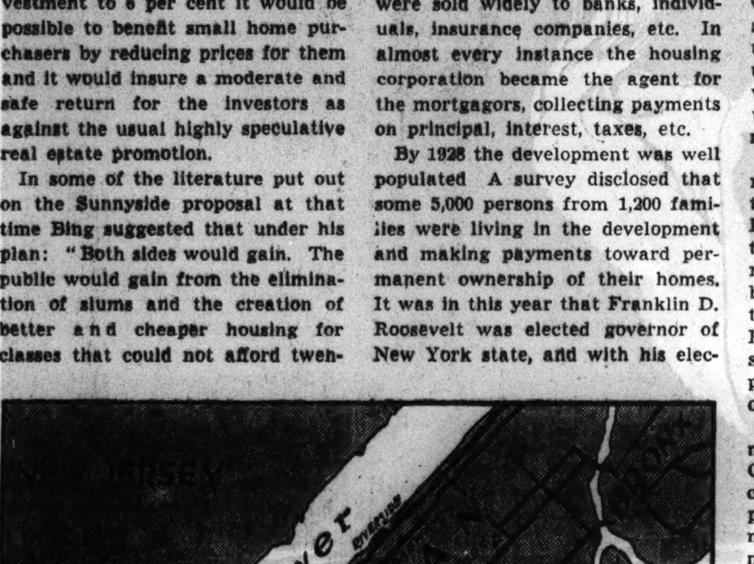

Map showing the location of Sunnyside Gardens in respect to Brooklyn, Manhattan, and the Bronx.

(Tribune photo.)

A deputy sherif kicking in the front door of a Sunnyside Gardens home as a preliminary to an eviction.

(Tribune photo.)

A shower of flour turns a Negro member of an evicting crew into a "white" man.

Home Owners Battle for Rights

(ADVERTISEMENT)

Kidneys Must Clean Out Acids

Your body cleans out Acids and poisonous wastes in your blood thru 9 million tiny, delicate Kidney tubes or filters, but beware of cheap, drastic, irritating drugs. If functional Kidney or Bladder disorders make you suffer from Getting Up Nights, Nervousness, Leg Pains, Backache, Circles Under Eyes, Dizziness, Rheumatic Pains, Acidity, Burning, Smarting or Itching, don't take chances. Get the Doctor's guaranteed prescription called Cystex. $10,000.00 deposited with Bank of America, Los Angeles, Calif., guarantees Cystex must bring new vitality in 48 hours and make you feel years younger in one week or money back on return of empty package. Telephone your druggist for guaranteed Cystex (Siss-tex) today.

AND CALL IT ACCIDENT

By MRS. BELLOC LOWNDES

Death, in Terrifying Form, Reaches Out a Hand in the Ancient Castle and Touches the Shoulder of Ruth Starling

THE STORY TO DATE

Though her childhood sweetheart, faithful George Dwight, pleads with her to come home to America and marry him, Ruth Starling insists on staying in London and using her recently inherited wealth to go on the stage. Through her London lawyer, Mr. Singleton, Ruth meets Capt. Philip Trefane, who is interested in theatricals, and his wife, Iris, two scheming adventurers. Ruth offers to finance a theatrical venture under Trefane's management. His aunt, the Marchioness Cicester, has loaned the Trefanes her old castle on the Cornish coast for the summer and Ruth accepts their offer to stay with them as a paying guest. Lady Cicester's manor house is near by. Capt. Trefane secretly insures Ruth's life in his favor. Lady Cicester's son, Lord John, is attracted to Ruth, and Ruth, though the man is horribly ugly, likes him. Philip rows Ruth out for a swim, then lets the boat drift away, expecting Ruth to drown on the long swim back to shore. Philip pretends to have a cramp. Iris races out in a motor boat and rescues Ruth. Ruth gives Iris a check to pay for the installation of a bathroom. Philip insists it can only be built in the annex, a forbidding, isolated building, and that quarters for Ruth shall be arranged there. Her second night in the annex Ruth awakes to find the building on fire. Helen Bates, Trefane's stepdaughter by a previous marriage, saves her life. Lord John proposes and Ruth, touched by his tenderness, nearly accepts. Then George Dwight calls from America to tell Ruth that her money has been lost in a bank failure, and that he is leaving for England at once. Ruth still has $250,000 in a London bank and insists on going on with her play. The Trefanes hastily arrange to close the castle and get to London. Iris goes ahead. Philip is to follow with Ruth.

INSTALMENT XIV.

PHILIP jerked out, "You'll see Iris tonight."

As he uttered the word "tonight" Ruth remembered that the night before she looked at the new moon through glass.

"I'm longing to get to London!" she exclaimed. "For one thing, I'm expecting my lawyer from America. Also, I do feel that the quicker we can select our cast and start rehearsals, the better it will be, Philip."

"I'm a bit sorry you turned down that other play," he said.

Her face crimsoned, and even in the midst of the violent agitation which now possessed him, he felt a touch of acid amusement. Ruth Starling was an old fashioned girl and no mistake! Because she had thought a part unpleasant, she had lost him a big commission within the last few days. However, nothing mattered now.

"By the way, Iris left you this note," and he took up the piece of paper and handed it to her. She read it quickly, he watching her the while.

"Surely you could run into the manor house and say good-by to my aunt this morning? I expect you know that John has gone away for a couple of days?"

"Yes, I know that," said Ruth in a strained tone. "But I'm afraid, Philip, that I ought to wait till early this afternoon to say good-by to Lady Cicester. She is very old fashioned, you know, and she's been very kind to me."

He said, with a touch of ferocity that now and again came into his voice, "She won't feel nearly so interested in you when she learns the truth—I mean that you have lost all your money."

"I should be sorry to think that," she said in a low voice, though she knew, alas, that what he said was true. She was, however, somewhat surprised that he said it.

He was watching her intently, longing for what he knew was going to happen to be over and done with.

At last she had finished, and he said, "You have never seen our quarters, have you?"

She looked at him for a moment, not quite understanding what he meant.

"I mean the rooms beyond the king's chamber."

He was breathing rather quickly and staring at her in a way that struck her as odd, and unlike himself.

"No, I have never seen them," Ruth made the admission in a slightly awkward tone. She had often longed to see Iris' bedroom, but she had never been asked to do so, and some instinct had held her back from asking that trifling favor of her friend.

"Would you like to see them now? Of course they're dismantled in a way, but they are fine rooms. We managed to rig up a kind of bath in my dressing room and there is cold water laid on. If the marchioness knew that she'd be awfully put out! But luckily she doesn't, and I hope never will."

He was talking for the sake of talking as he opened wide the narrow door which led into the sitting room. Through the open door Ruth noticed that the eighteenth century scalloped mahogany table which generally stood in the middle of the room over a fine rug had been moved into a corner.

Had she been far more observant than she was she would have noticed that even so Philip, behaving as if the table was still there, had walked round by the window when making his way to what he called his and Iris' quarters.

Then he turned round, and as she came forward she noticed that his face was working, and that zigzagging across it was that singular grin she had seen there twice before. Then she gave a loud startled cry of fear, for the rug beneath her feet suddenly gave way and, carrying it with her, she fell straight down into a deep well.

≈≈

INSTINCTIVELY she threw out her hands and felt for the slimy walls on either side, as she screamed despairingly, "Philip! Philip! Save me——"

As her feet touched water her right hand clutched a stone which jutted out from the side. On that stone she put both her hands and supported herself, remembering as she did so the stories she had heard concerning this horrible oubliette. She was far too frightened and shaken by what she took simply to be a terrifying accident to ask herself how it could have come to pass that the cover, or lid, of the yawning sound hole could have been taken off without the knowledge of Philip and Iris.

At last she heard, as if from infinitely far off, "Can you hear me, Ruth? Are you hurt? She cried back, "I—I don't think so. But do get Troutbeck to come round as soon as you can; he will help to get me out."

"I can manage without Troutbeck. I'll go and get a rope, or something——"

And then came the sound of two doors banging, the one after the other. Painfully she threw back her head, to see far above her the ceiling of the king's chamber, and then began for the unhappy girl a time of waiting.

Soon she lost count of time and after having found her footing in some three feet of water, she waited while the seconds seemed like minutes, the minutes like hours, and the hours like days. At intervals she would give a lamentable cry: "Philip! Are you there?" varied by, "Save me! I can't hold out much longer."

But she might have saved her breath, for after Philip Trefane had shouted out his comforting words he had rushed away, closing behind him first one and then the other door which led in and out of the great hall.

When in the lobby, and hardly knowing what he was doing, he ran the two huge bolts of the front door into their sockets. Then he leaped up the high stone steps of the tower and took refuge—refuge was the word—in the room which Ruth Starling had left half an hour ago.

There stood on the floor a small suitcase, doubtless containing the things she had used last night and this morning. He looked at it consideringly for a moment. Then he opened out wide the lowest drawer of the tallboy opposite the four-post bed. That drawer was just large enough to hold the suitcase, and as he put it in there he told himself that it might be a year before any one would think of opening that drawer.

With a hand that shook, he drew down the blinds. In the shadowed room he sat down and took out of his pocket an envelope addressed to himself in what looked like Ruth's handwriting, and read carefully the few lines it contained.

Tuesday morning.

Dear Philip:

I telephoned early this morning to Lilyford for a quick car, for I want to get to London as soon as possible to see George Dwight and learn exactly how I stand.

I'll be gone very soon, but I'm just taking a little tour of the castle before leaving, for I have been so happy here.

Yours ever,
RUTH STARLING.

How he had worked, early this morning, to make that note look what to himself he called "right"! And now he took out of another of his pockets the agreement she had written at his dictation weeks ago, and, comparing the two handwritings, he felt reassured. Besides, no one in England possessed any letters of this American girl. He knew she had always dictated to the hotel stenographer her business letters to Mr. Singleton.

Putting both envelopes back in his pocket, he took up a pen and wrote on a piece of the castle note paper the following letter:

Tuesday.

Dear Aunt Albinia:

I am leaving this note on my way to London, just to tell you that at the last moment I discovered that my poor Iris must have packed the bunch of keys, for I couldn't find them anywhere. I have securely fastened every door and window, and indeed bolted the front door, for I propose leaving by the postern gate. You will receive the keys, registered, of course, and securely packed, by the day after tomorrow at latest.

"Save me! I can't hold out much longer."

This brings warm thanks for all your kindness to us and to Ruth Starling. We have all enjoyed our stay in the castle and Miss Starling has had the opportunities of seeing something of old England in a way few Americans ever have a chance of doing.

Your affectionate nephew,

He signed his name. Then he blotted the letter and, taking an envelope out of the rack, addressed it. He made up his mind that the easiest way of conveying it to the manor house would be to drop it at one of the cottages which belonged to the estate.

≈≈

AS Philip Trefane walked through into the narrow hall of the London house where Iris was awaiting him, he gave a long, sobbing sigh of relief. Cornwall appeared so far away, after those long hours of motoring, as to be on another planet. Also he knew he had at any rate a breathing space before there would start, as he knew there must start, a hue and cry after the American girl whose disappearance need not be fully established within at any rate a couple of days from now. Yet his wife's first words, instead of the eager welcome to which he felt himself entitled, were: "Why, where's Ruth, Phil?"

He shrugged his shoulders. "I found her gone, when I got back to the castle."

"Gone? What an extraordinary thing."

"Not so very extraordinary if you will look at this note," and he pulled an envelope out of his pocket. But before she could look at what it contained, he exclaimed: "But O, darling, let me have a rest and a drink! Then I'll put away the motor. By that time I expect the girl will be here."

While he spoke Iris had glanced at the letter.

"I never heard of anything more extraordinary!"

"I have," said Philip laconically.

She looked at him, and to his relief he saw that she was smiling. "I mean extraordinary that she should have been in such an enormous hurry to see that man—Mr. Dwight."

"D'you think it as extraordinary as all that?"

"Why, yes, I do! For one thing, it will have cost her a pretty penny to hire that car."

"I suppose she hasn't yet got accustomed to the idea that she hasn't any oof," he said lightly.

After she had brought him the drink he craved for: "He's sure to keep her to dinner—I mean at the Savoy," said Iris.

"And a good thing, too, darling, for we can plan out this evening what we can decently extract from her. The arrival of that American makes a difference, for unless he's a blankety fool he won't allow her to spend any money on that poor play. I know I wouldn't if I were in his place!"

"I suppose she's sure to give you the year's salary she promised you?"

"Why, yes. I'm sure she'll do that." And then he cried: "O, how glad I am to be in London again!"

"So am I. Still, though Ruth is one in a million, things are none too bright, dear, are they?"

To that he made no answer.

"Have you secured two maids?" he asked.

"Yes, but they're only coming in tomorrow morning. We'll have to manage as we can tonight. But I've got everything shipshape. I thought it only decent to give the best bedroom to Ruth. You don't mind, do you?"

"Of course I don't mind." But he frowned. Why must Iris mention the girl every other second?

"I shouldn't be a bit surprised if she chucked that young American beau of hers and came here to dinner after all!"

And as if to prove her right there came a ring at the front door.

Philip leaped up from his chair. There was a terrible look on his face; was it one of surprise, and could it be fear?

His wife stared at him. "Philip! What's the matter?"

"I—I don't know. I feel absolutely done in!" and he sank back in his chair.

She was already going to the door and he heard a murmur of voices. Was there one man there, or two? He felt filled with vague alarm. It seemed a long time before his wife came in followed, to Philip's mingled relief and annoyance, by George Dwight, the American to whom he had taken an unreasoning dislike the only time they had met. He was impressed, unwillingly, by the young man's look of splendid health and virility.

Iris observed: "Mr. Dwight has seen nothing of Ruth, but he's going back now to the Savoy, as she may have arrived there. Still, I thought he might as well see you for a minute or two, Phil. Also I want to show him Ruth's letter."

She went across to the table where she had put it down after reading it. "You see what she says?" and she handed the American the big sheet of the castle note paper.

George Dwight glanced at the few lines, and though there came across him no suspicion that what he had just read was not in Ruth's handwriting, he did feel slightly puzzled. Having known the girl all her life, he knew instinctively how she was likely to express herself, and somehow this letter appeared unlike her. But he was so relieved, and so glad, too, to learn that she had been in such a hurry to see him, that he was in no mood to be critical.

"It's a long way from Cornwall," said Philip Trefane thoughtfully, "and they must certainly have stopped for lunch on their way to London."

"My husband's only just arrived, and he took sandwiches with him. Yours was a nonstop run, I expect?" and she smiled at Philip.

"Of course it was, and she'd have done better to stick with me."

Soon George Dwight went back to his hotel feeling reassured.

Iris and Philip sat up till half past eleven and were just going up to bed when the telephone bell rang downstairs.

"I expect that's Ruth!" cried Iris.

"My dear girl, she doesn't know the number——"

"No more she does. How stupid of me."

She ran down to find it was George Dwight.

"Is Miss Starling with you?" he asked.

Iris called back: "No, she hasn't arrived. So I'm afraid they must have had a bad breakdown on the road."

When she joined Philip she said anxiously, "That girl hasn't turned up at the Savoy; I do wonder what can have happened to her?"

"Perhaps she's had an accident."

He was walking about the room in an aimless way, and Iris exclaimed: "O dear—that would be a complication! I wonder if we could get through to Scotland Yard and find out what accidents have occurred today on the Great West road? I do feel anxious, Philip."

To her surprise he acquiesced. "I'll get through, darling. Don't worry!"

He went downstairs and was away for nearly half an hour before he came back and said, "A couple motoring on the Great West road have been killed——"

"Killed?" She gave a cry of horror.

"Look here, my dear!"

He took her hand and made her sit down. "If that poor girl has really been killed, it wouldn't be altogether a bad thing for us."

"How do you mean?"

"Rawle made me insure Ruth Starling's life for a considerable amount," he said in a low tone.

Iris made a restless movement. "What a queer thing to do."

"Not queer at all. I have, even now, a very considerable insurable interest in her life. There's even a sporting chance that we might get the whole of the fifty thousand pounds if she died as the result of an accident."

"Fifty thousand pounds? D'you mean to say that Ruth was insured for that immense sum of money?"

He said doggedly: "I can't think why you're so surprised, darling. Fifty thousand pounds was a reasonable amount in view of her great wealth."

She made no answer to that observation. Instead she said wearily, "It's getting very late, Philip, we'd better go to bed. Who knows what tomorrow will bring forth?"

He lay awake all night, listening to his wife's deep doped breathing.

After they had got up next morning Scotland Yard rang through to reassure Capt. Trefane, for the couple who had been killed on the Great West road had been identified by their friends; they were a married pair, coming back from their honeymoon. Taking a chance on a straight bit of road they had gone too quickly and that had been their undoing.

He came up and told his wife the good news, looking, as she saw with secret gladness, much relieved.

"Hadn't you better get through to the Savoy?" she asked.

"Time enough for that," he said irritably, "after breakfast. After all, darling, if the girl is there, she is there, and if she's not, I don't see that we can do anything."

In due course the two maids arrived, and for a time Iris was absorbed in housewifely duties. But at last she joined Philip just after he had answered the telephone.

"Well? Is Ruth at the Savoy?"

"No, she's not, and I shall go crazy if that American chap keeps ringing up!"

He left the room and then came back with, "I say, Iris, I am a fool, and no mistake! I thought you had packed the keys of the castle by mistake, but now I find they are in my luggage!"

"In your luggage?" She looked surprised, as well she might.

He was holding the bunch of keys out with a deprecating expression. "I suppose I'd better do them up and send them off to the marchioness registered."

"I know she intended Troutbeck to go all over the castle today to see if we'd done any damage," and Iris began to laugh in her old way. Then again her face became grave. "I do think, darling, we ought to get through to Lilyford. The garage man must know if anything has happened to one of his cars."

"We'll do that if there's no news this morning."

"Very well. Then I'll go out, now, for I've got a lot of things to buy before this house will be habitable," she said wearily.

"Would you like me to run you up to Selfridge's?"

≈≈

SHE shook her head. "It isn't far, and a walk will do me good. I can't help feeling anxious about poor little Ruth. What can have happened to her?"

He said nothing to that, but he was engaged in packing up the bunch of keys in a small box and addressing the box to his aunt.

"Perhaps you could post this parcel?"

"Of course I will," and she hurried off, to meet, at a yard from the front door, George Dwight.

A look at his face was enough. He brought no good news, indeed he exclaimed: "I thought I'd come and see if Ruth had arrived."

"But my husband told you she hadn't come, when he telephoned ten minutes ago. You must have had a very quick taxi," and she felt unreasonably annoyed.

"Capt. Trefane hasn't telephoned to me this morning."

For a moment or two Iris said nothing. She was trying to remember exactly what Philip had said. Then she exclaimed: "He got through to the hotel, I know. Probably he asked the reception clerk, if he could get no answer from your room."

"I was in my room up to a few minutes ago. I even had my breakfast upstairs, because I thought she might arrive any minute and I didn't want to run the smallest risk of missing her. I'm beginning to feel fearfully anxious."

And now, at last, she felt sorry for him, for he looked as if he had not slept.

"We're going to get through to the man in Lilyford where Ruth got the motor car which was to bring her to London."

"You don't mean to say that she may never have started?" he exclaimed.

"Of course I don't mean that. The castle is entirely empty. There isn't even a caretaker there. As a matter of fact the keys were packed by mistake, and I'm just going to send them off, registered, to Lady Cicester Perranuth castle belongs to her and she lives close by," and she showed him the little box.

"Why, Mrs. Trefane, let me do that job for you, and let me get through to the man at Lilyford. I've nothing to do and it will be a charity to make me busy."

She looked at him and asked herself why, after all, he shouldn't do both those rather tiresome jobs. It would save her a weary wait in a public postoffice and Philip quite a number of shillings for a long distance call. Also she felt very tired and knew that she had before her an hour to spend walking from department to department of a great store.

"Very well, but you must let me pay for the registered parcel," and she began fumbling in her bag.

"Nonsense! he said, smiling. And she told herself that he was certainly good to look upon—this American beau of dear little Ruth.

So she smiled back: "The place is Crosland's garage. Will you go along and tell my husband anything you may have heard, after you've telephoned to Lilyford? He feels very worried and anxious—and I need hardly tell you how anxious I am. You see I have become really fond of Ruth Starling."

She spoke with feeling, and the young man felt touched. He had not liked her, while well aware of her rare and exquisite beauty when they had first met.

"D'you think it possible that there may have been an accident?"

It was that thought which had been tormenting him.

"We thought of that last night and my husband telephoned to Scotland Yard, late. We were given a bad fright, for we heard of a couple who had been killed. But this morning Scotland Yard rang up and said that they were a couple coming back from their honeymoon. If there has been an accident it must be a slight one. All serious accidents are tabulated at once."

He looked intensely relieved.

≈≈

SO SHE hurried on, while he found his way to the nearest postoffice. There he waited patiently till at last he got through to the proprietor of the Lilyford garage to hear: "Well, yes, sir, we did get an order for a car from the young lady staying at Perranuth castle. One of my lads took the message yesterday morning, early. But when our car got there the chauffeur found the place shut up. He rang and banged on the front door, but he couldn't make anybody hear."

"Does that mean that Miss Starling never started for London at all?"

"She may have started for London, sir, for she may have gone by train, but she didn't have the car she ordered of me."

And then suddenly the speaker exclaimed: "I'll tell you what I expect happened, sir! Ladies and gentlemen have altered a lot since I was a young chap. In the old days a lady would have taken any trouble to let us know the car she'd ordered wasn't wanted. But I could tell you some funny things about the young ladies and gentlemen of today. I expect some one offered Miss Starling a lift to London. Maybe some one from the manor house. If I was you, sir, I'd get on to the manor house."

"What is the manor house?"

"Old Lady Cicester lives there with her son, Lord John." The voice dropped into a confidential murmur: "It is said that Lord John and this young American lady were great friends, sir. Lord John has a big car of his own and Lady Cicester has one. I should think one of them two may have lent Miss Starling a car. Why, Lord John may have driven her up himself, for the matter of that."

"D'you know the telephone number of those people?" asked the young man, in a hard tone.

"The manor house itself isn't on the telephone, but they've lately had it put into their garage, quite a long way from the house. There's generally somebody hanging about the garage. People do send messages, too, through the village postoffice. I'll give you both numbers and then you can telephone to which ever you think best."

The two numbers were given to him and after some hesitation he decided he would get through to the garage.

The result was unsatisfactory. The man who answered him said that yes he knew Miss Starling, and that she had gone up to London with Mrs. Trefane yesterday. No, none of the cars belonging to the manor house had had anything to do with the young lady, not as far as he knew, that is, for he seemed nervously afraid of being caught out in saying something he ought not to say.

At last George Dwight asked the straight question, "You don't think Miss Starling went to London with Lord John?"

"Why no, sir, that's impossible. Lord John has been away on a visit the other side of the county and is coming back by train this afternoon. I'm meeting his lordship myself at Lilyford. If I was you, sir, I'd get on to the postoffice. Miss Starling is sure to have left her address there."

(Copyright: 1936: By Mrs. Belloc Lowndes.)

[To be concluded.]

AS ABOVE • SO BELOW

★ ★ ★ ★ ★ ★ ★ ★ ★ ★ ★ ★ ★ ★

Look for your birthday or the group in which it appears throughout the following notes—it may be mentioned more than once. Mark it with a pencil wherever you see it, and then heed the counsel given.

By WYNN

This Week's Opportunities for All of Us

For BUYING: Monday and Thursday afternoon.

For SELLING: Monday, Tuesday, and Saturday evening.

For ROMANCE: Friday and next Sunday.

For FINANCE: Wednesday.

For TRAVEL: Tuesday and Wednesday.

For OCCUPATION: Thursday evening.

For LEGAL MATTERS: Tuesday and Wednesday.

For HEALTH: None.

DAY BY DAY

TODAY and TOMORROW: Days to consider your reputation and standing among fellow-men and for checking your plans for future progress.

MONDAY, AUG. 10: Guard against faulty decisions. Watch your step in social, affectional affairs. Best for those born May 12-26, Sept. 14-28, and Jan. 11-25.

TUESDAY, WEDNESDAY, and THURSDAY: Establish yourself more firmly in the good graces of friends. Be ready to become acquainted with those you contact.

TUESDAY, AUG. 11: Take time off to get your bearings—don't sail into dangerous waters. Best for those born May 26-June 10, Sept. 28-Oct. 12, and Jan. 25-Feb. 8.

WEDNESDAY, AUG. 12: Inspirational interests are strongly accented. Be sociable in evening. Best for those born June 10-24, Oct. 12-26, and Feb. 8-22.

THURSDAY, AUG. 13: A good day for routine activities—old plans favored in evening. Best for those born June 24-July 8, Oct. 26-Nov. 8, and Feb. 22-March 7.

FRIDAY and SATURDAY: Retire a bit from your usual rounds—seek quiet, restful surroundings. Strive for inner contentment. Devote time to self-analysis.

FRIDAY, AUG. 14: Can be upsetting if you fail to find constructive outlets for energy. Best for those born July 8-22, Nov. 8-22, and March 7-21.

SATURDAY, AUG. 15: Be sure expansion is based on solid foundations. Not too reliable for changes. Best for those born July 22-Aug. 5, Nov. 22-Dec. 5, and March 21-April 3.

SUNDAY, AUG. 16: Make your personality count, especially when dealing with other sex. Best for those born Aug. 5-18, Dec. 5-17, and April 3-15.

FAVORED GROUPS

This week's vibrations favor expansion, creative effort, and the consideration of new plans by those born on and between these dates:

JANUARY 1-10.
FEBRUARY, none.
MARCH 21-30.
APRIL 4-10 and 19-30.
MAY 1-11.
JUNE, none.
JULY 22-31.
AUGUST 1-4, 6-13 and 22-31.
SEPTEMBER 1-16.
OCTOBER, none.
NOVEMBER 22-30.
DECEMBER 1, 6-15 and 21-31.

Notable persons born in the foregoing periods are Herbert Bayard Swope, Carl Sandburg, Adolph Zukor, Johnny Farrell, William Powell, and Edgar A. Guest.

An Open Letter to H. B. Warner

Dear H. B.: Sometimes we see excellent characteristics wasted, and nowhere is this more the case than in dramatic talent. The next four years in your professional work call for sympathy as the dominant note. I hope your superiors will give you the opportunities you can handle in the line of kindly characters, for your sake and for ours. With best wishes.

WYNN.

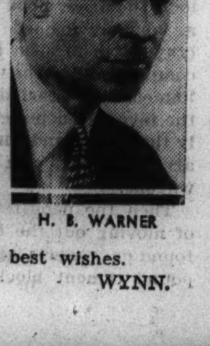

H. B. WARNER

A New Series by Wynn

Wynn has compiled, especially for readers of THE TRIBUNE, detailed analyses of the future to Dec. 31, 1937, giving counsel for all activities of life. Price: At the Tribune Public Service Offices (1 South Dearborn or Tribune Tower), 2 cents; by mail, 5 cents in stamps or coin. To order by mail, use this blank:

WYNN, CHICAGO TRIBUNE

Name.................................... Birth Date.................

Street Address...

City.. State...............

(Inclose 5 cents in stamps or coin for each Horoscope ordered by mail)

NOTE: Wynn cannot undertake to answer personal inquiries.

BACKACHE

Flush Kidneys of Waste Matter, Poisons and Acid and Stop Getting Up Nights

35 CENTS PROVES IT

When your kidneys are clogged and your bladder is irritated and passage scanty and often smarts and burns you need Gold Medal Haarlem Oil Capsules, a fine harmless stimulant and diuretic that always works and costs but 35 cents at any modern drug store.

It's one good safe way to put healthy activity into kidneys and bladder — you'll sleep sound the whole night thru. But be sure and get GOLD MEDAL—right from Haarlem in Holland—you are assured of results.

Other symptoms of weak kidneys and irritated bladder are backache, puffy eyes, leg cramps, moist palms.

The Boiling Baltic—Where Finland Fits in Picture

Key Nation of North Europe

Would Fight on Side of Germany

By JOHN S. STEELE

Helsinki, Finland.

HERE in Finland is the tap which may turn on or off the heat in the boiling Baltic. As Finland goes in the event of a war between Russia and Germany, which is not at present an immediate probability, so must go the Baltic states.

Finland occupies the key position between the Baltic states and Scandinavia. Although in the Baltic she is not of it. She inclines more to the Scandinavian group than the Baltic group and she prides herself on having a higher culture and a higher standard of living than the nations on the other side of the Baltic. Her culture for centuries was largely Swedish and while she is now trying, and successfully too, to build up her own independent culture, she cannot but be influenced by the Swedish spirit and the hard Swedish common sense. This is not to say that she has not plenty of native common sense. The toughest fighters in Europe with a long tradition of democracy, which survived even through the Russian domination, the Finns feel themselves the equals of any people in Europe.

I am able, however, to disclose, I believe for the first time, that in any struggle between the Russians and Germans the Baltic and Finland will support and, in the last resort, fight on the side of Germany.

I was told this in a remarkable conversation with a leading Estonian statesman and it has just been confirmed to me by a leading Finnish statesman, who tells me that there exists between Finland and Germany an understanding—not a formal treaty, but equally effective—and that Germany will protect Finland in any struggle against Russia to preserve her independence. In return Finland places her ports and frontiers at the disposal of Germany in the event of a Russo-German war. This would automatically bring in the Baltic states on the side of Germany. The relations between Finland and Estonia are so close that it is unthinkable that they should be on opposite sides in such a war. Latvia will go with Estonia and if Lithuania feels disposed to support Russia, with whom she has had very close relations, she will just be out of luck.

≈

This entente is a guarantee of peace in the Baltic. Germany has no intention at the moment of attacking any one and if Russia should think this a good time to destroy Naziism before it gets too strong she would be faced with the tough fighters of Finland and the Baltic, who beat her once before, and a German fleet in possession of the Finnish and Estonian harbors and bases.

There is also an economic tieup which would help in this alignment. Britain is Finland's largest customer, as she is the largest customer of all the Baltic states, and in spite of her close relations with France and the Franco-Russian alliance, Britain does not like Russia. Any Baltic move in support of Germany against Russia would therefore have her sympathy, if not her active support.

≈

At the same time Finland's relations with Russia are entirely correct and in fact better than they have been for a long time. She is trading more with Russia than ever, importing scrap iron and oil and selling cheese and other foodstuffs.

No one in Finland expects any trouble in the near future, but if any should come Finland is ready.

So much for Finland's foreign relations, which are immensely important to the peace of Europe and the world. Her domestic politics are in that happy condition where there is little to be said about them. Finland is still a Democratic country. She has never strayed after the strange gods of communism and Fascism. When a small communist movement developed a few years ago the Finnish farmers ran the communists over the Russian border, not because they were much interested one way or the other in communist economics, but because the communists had insulted God—the most awful crime in the eyes of the pious Lutheran Finns.

For a time it looked as if the Lappua movement, called into being by the communist insults to God and taking its name from the district of Lappua where it started, might develop along Fascist lines. It has done so, so far as it has developed at all, but that is little. Kossola, the Lappua farmer who founded and led the movement, has more or less retired into the background and the movement has been seized by a group of politician adventurers who are putting forward a Fascist program, but it is not expected to win more than a dozen seats at the coming election. Parliamentarism has suited Finland and under the guidance of President Pehr Evind Svinhufvud it is likely to be strengthened rather than weakened at the election.

One other issue which the Finns are excited about is only mildly interesting outside Finland. That is what is known as the Swedish question. For generations under Russian rule the upper class was almost entirely of Swedish descent. Its members held all the offices and predominated in the professions. Swedish was the polite language and language of education and culture. Nearly all the university professors were Swedish speakers and Swedish became the language of learning. Finnish students had to learn Swedish to understand the lectures. Since Finland achieved her freedom there has been a steady movement to oust the Swedish tongue. Public servants and professional men must now speak Finnish and more and more the younger generation of the Swedes is adopting the national language, but there is still a large section—about one-tenth of the population, and that largely concentrated in the south and west—which sticks to Swedish and makes a political issue of it. It is expected, however, that the Swedish party will make little showing at the election and will gradually fade away.

The party now in power is a coalition of groups, but is what would be called in Britain Liberal. It stands for public order, the freest possible trade and the least possible governmental interference with the individual citizen. The election may lead to some shifting of groups, but there will be no drastic change and President Svinhufvud is likely to continue to direct the destinies of his country for as long as he wishes to do so. He is, however, 75 years old and, like his friend, President Päts of Estonia, he is a farmer who thinks he is doing a better job growing food than interfering with the liberty of his people. Incidentally, even at his present age, he is still one of the best rifle shots in Finland.

Finland has discovered that it pays to be honest. That is not to say that she is honest because it pays. She is honest because that is the way she is built, and the profit is incidental.

All this preface refers to the fact that she is the only country which has never defaulted a penny or a day in payment of her war debts to America. Although a small and a poor country she has paid on the nail on the due day, and she intends to continue to pay.

"A public debt is the same as a private debt," one of her leading statesmen said to me. "I owe you money. I must pay. It is my duty to pay and I would be disgraced if I did not pay. My country owes yours money. We must pay."

Whether as a direct result of this policy or not Finland today is, for her size, one of the most prosperous countries in Europe. Perhaps it would be truer to say that the same qualities of honesty and hard work which made her pay her debts made her also survive the crisis and come out of it without any added burden.

Today the country has practically no unemployment. What little there is is seasonal, due to the nature of Finnish industry in which both lumbering and shipp...g are important items. But this seasonal unemployment is normal, is provided against by the thrifty Finnish workmen themselves, and does not cause suffering. There is no dole and no need of one, and no restriction of production. Finland's chief source of wealth is her forests and she is trying all the time to increase her exports, not of raw lumber, for that does not pay so well, but of finished doors, house trim, sawed planks, etc. Recently she made an agreement with Russia and Sweden, who had been her chief competitors, by which prices were stabilized and the market divided, but instead of restricting Finnish exports this agreement increased them.

≈

Wood and wood products such as cellulose and paper are Finland's principal exports and as usual in northern Europe, Britain is her best customer, taking about half of all her exports. Next in importance to timber come butter, eggs, and other dairy produce.

Finland is rather more industrialized than the Baltic states. About 60 per cent of the population of three and three-quarter millions is classed as agricultural, but included in this figure are the forest workers, many of whom are skilled workmen. Twenty-five per cent are town workers and the rest in the professions, retired, renters, etc.

The country's public finance is in excellent condition. The finmark, the unit of currency, is on sterling, not gold, as befits an economic dependent of Great Britain. It has been stable for years in relation to the pound sterling and is now worth about 45 to the dollar. The budget has been balanced for several years and the trade balance is in Finland's favor. Last year she exported goods to the value of 6,240,000,000 finmarks and imported 5,345,000,000 finmarks, leaving a balance of nearly 900,000,000 finmarks, or $20,000,000 on the right side.

≈

Finland has been paying not only the American debt, but all her obligations, and she has done it by taxing and saving, not by borrowing. Her total external debt has been reduced from 8,000,000,000 finmarks in 1930 to 3,300,000,000 last year and the reduction is steadily proceeding.

A big conversion operation is being planned this autumn when the existing bonds in many cases will be replaced by lower interest bonds and some debts paid off altogether. This is not possible with the American debt. Finland would like to pay it off, but under its terms the only way in which she can do so before maturity is to buy the bonds in the market and Finland's credit is so good that the price is prohibitive. There is still outstanding on the American government debt about $30,000,000 and on private debts about another eight million dollars.

Another example of the business hard headedness of the Finns was their method of dealing with the crisis. Wages were reduced about 15 per cent and there was little grumbling. The Finnish workmen realized that it was better to have reduced wages than none at all, and as times have improved wages have been restored until now they are almost normal again. Actual figures have little value, for so much depends on the cost of living that what seem to be high wages may really be low. The cost of living in Finland is very low and the Finnish workman lives well, much better than the workman in the Baltic states or Germany and probably as well as the British workman, who has the highest standard in Europe.

≈

Taxation has been kept low by economy. The total national expenditure last year was 2,900,000,000 finmarks, or less than $20 per head. Of this only 600,000,000 finmarks was raised by direct taxation, the rest coming from indirect taxation such as customs and excise and from profits of state enterprises, such as the railroads, forests, and large farms owned by the state.

Like every other European country Finland is forced to spend on defense, but her expenditure on this head is not nearly so disproportionate as in most countries. It is, of course, the largest single item, but not so much bigger than some others. Last year her expenditure on defense was 521,000,000 finmarks, while she spent on education 470,000,000 and 363,000,000 on the encouragement of agriculture; 261,000,000 finmarks were devoted to the payment of debt.

Finland is now developing a big tourist industry. It is a land of lakes and forests and ideal for summer touring and it possesses unsurpassed and unspoiled fishing and game shooting. Almost every kind of fish can be caught in its lakes and rivers and every kind of game shot in its mountains and forests. Already this season 25 large ships are booked to arrive at the port of Helsinki [Helsingfors] with American tourists, who will bring back and spend in Finland much of the money that Finland has sent to America to pay her debt. [It pays to be honest.]

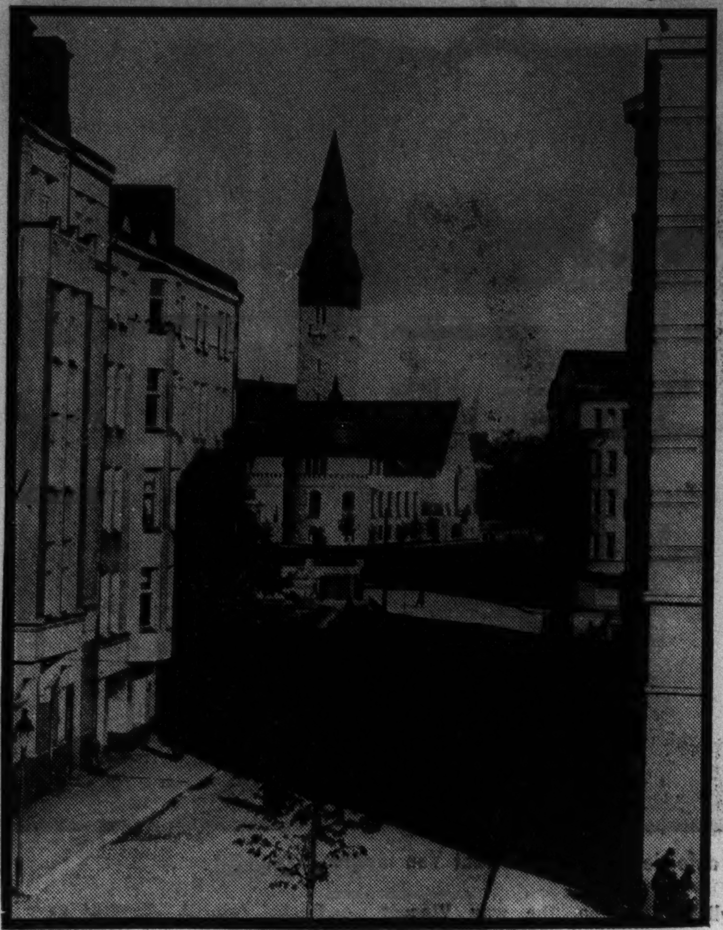

(Photo courtesy Swedish American Line.)

A street scene in Helsinki (Helsingfors), capital of Finland. National museum in background.

Map of territory bordering on the Baltic, showing position of Finland relative to neighboring countries.

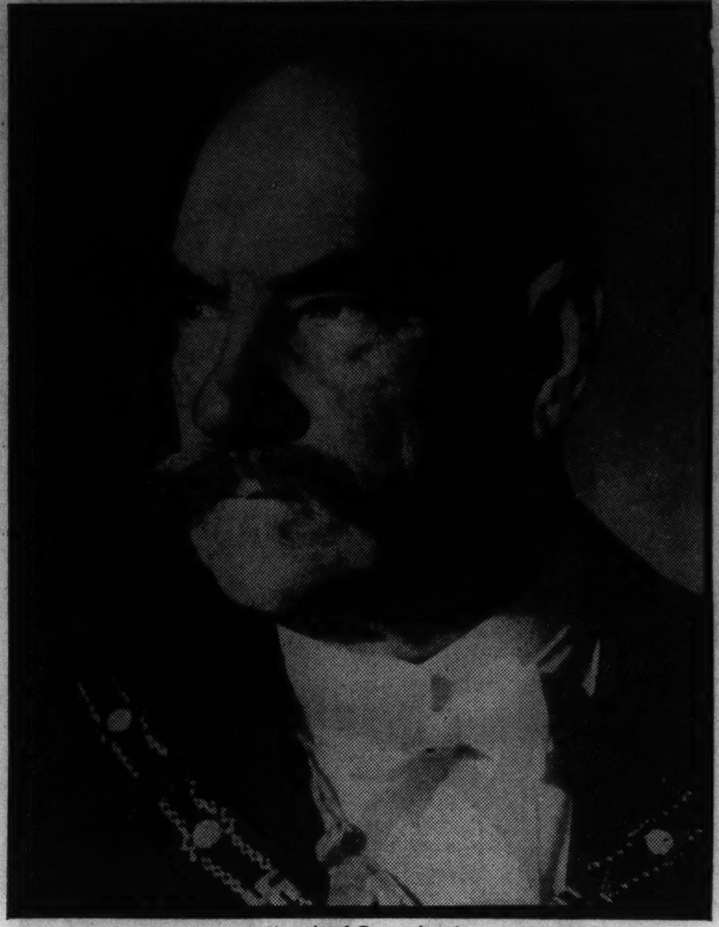

(Associated Press photo.)

Pehr Evind Svinhufvud, president of Finland. He is 75 years old, and one of the best rifle shots of Finland.

(Photo courtesy Swedish American Line.)

Finnish loggers in boats on a river.

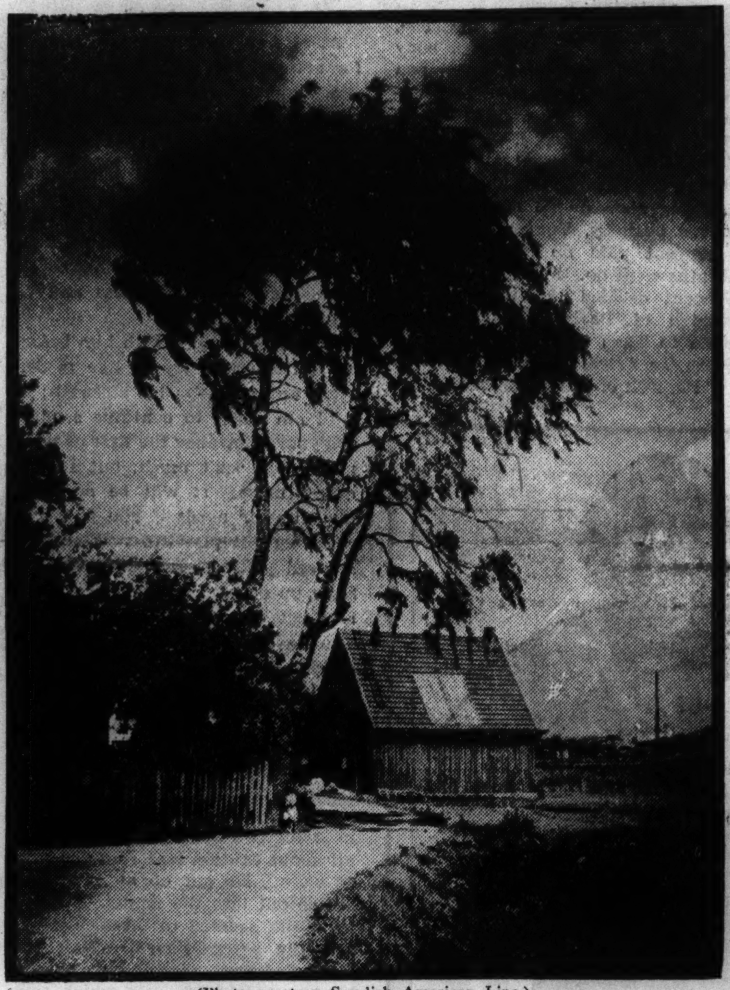

(Photo courtesy Swedish American Line.)

A peaceful rural scene in Finland.

One of Finland's coastguard vessels, of a type employed against smugglers.

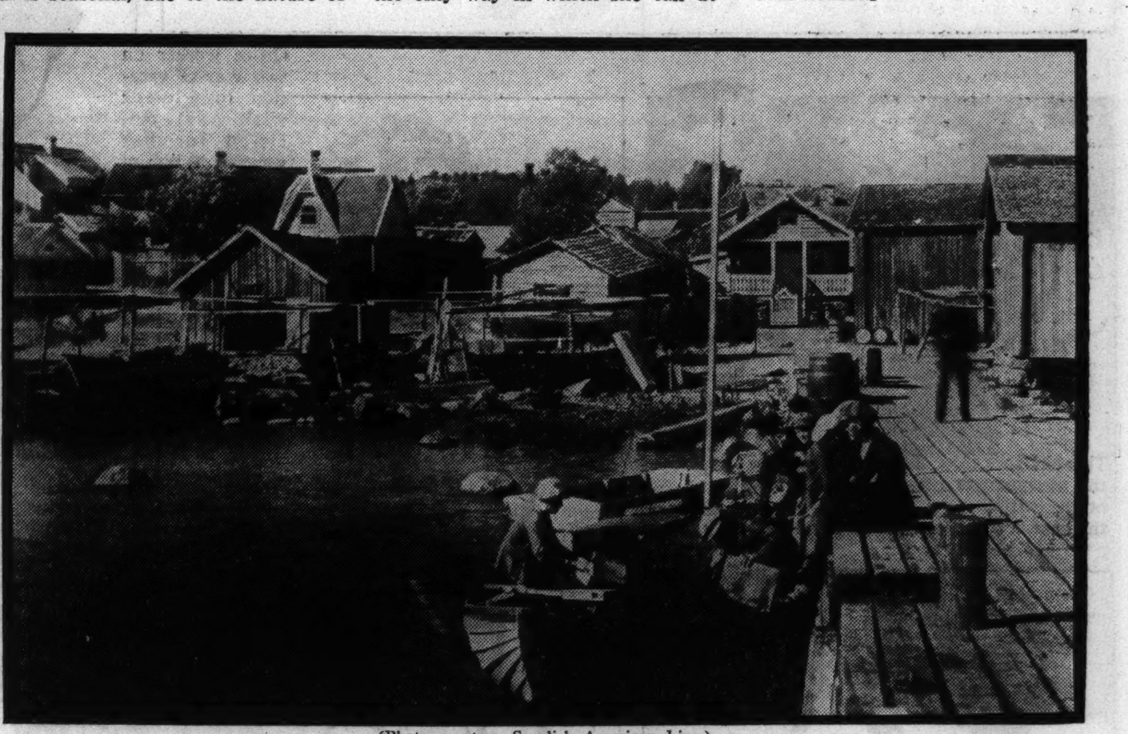

(Photo courtesy Swedish American Line.)

A Finnish fishing village.

Germany Rules the Baltic!

- The Great Belt is the gateway to the Baltic. And the Great Belt literally runs through the heart of Denmark. Therefore Denmark controls the door to the boiling Baltic, around which are grouped a number of independent states.
- But Denmark is not a military or naval power to be reckoned with greatly in case of war. Yesterday this little nation depended upon Great Britain for the defense of her independence. Conditions have changed. Britain has abandoned the Baltic. Today Denmark looks to Germany for protection. Germany, without striking a blow, rules the Baltic.
- The Scandinavian nations, Denmark, Sweden, and Norway, have been among the warmest supporters of the league of nations. But they realize that they must have a more certain protection than any offered by the league. These three countries, with a total population of only about 13,000,000 people, present relatively small military strength in themselves. They must look elsewhere. And all signs point to Germany.
- John S. Steele has written an article for next Sunday's Graphic section in which he discusses the military, political, and economic problems of the Scandinavian nations. The article will be illustrated with a colored map.

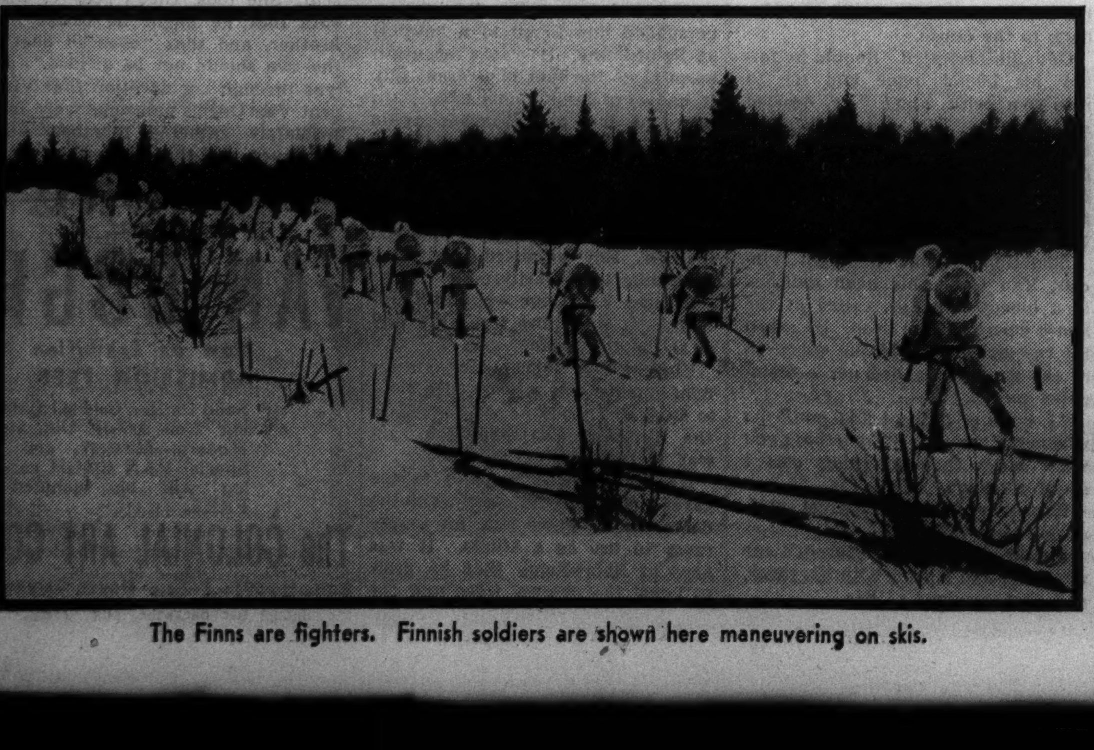

The Finns are fighters. Finnish soldiers are shown here maneuvering on skis.

(Photo courtesy Swedish American Line.)

A happy peasant girl of Finland.

Tempestuous Van Gogh—His Stormy Life and Tragic End

Reaches Great Heights as Artist

Three of Vincent Van Gogh's famous paintings, "White Roses," "Cypresses," and "Potato Eaters," are reproduced in colors on page one of the picture section of this issue. The celebrated collection of Van Gogh's paintings which now is touring the country will be seen at the Art Institute of Chicago from Aug. 26 to Sept. 23.

INSTALMENT III.

By LOUISE BARGELT

WHEN Vincent Van Gogh reached Paris in the late winter of 1886 he felt that the wires of a cage which had restricted him for six painful years were broken at last. He wrote:

"A bird in a cage in springtime knows well there is some function he could perform, something he could do, yet he cannot do it. What can it be? He cannot remember exactly. He beats out his brain against the wires of his cage and goes mad with anguish. . . . Do you know what takes away the cage? Every profound relationship, brotherhood, friendship, love. They open the cage like a magic key. I have attended free lectures in the College of Misery for many years. But now I know that he who creates sympathy, creates life. I am no longer a prisoner in a cage. Art is the highest incarnation of love—love of the world, love of mankind, love without any ulterior motive. Love and you shall change your canvas into a flowering garden; love, and you shall call stones to life; love, and your words shall resound to the end of time."

Theo, his devoted brother, who had kept him from actual starvation since he had left the Borinage, took him into his apartment. Vincent was to live with him and enjoy the benefits of a Paris rich in the daring work of the young impressionists. Theo, as art dealer at the Goupil galleries, was confident that he would soon be selling Vincent's work.

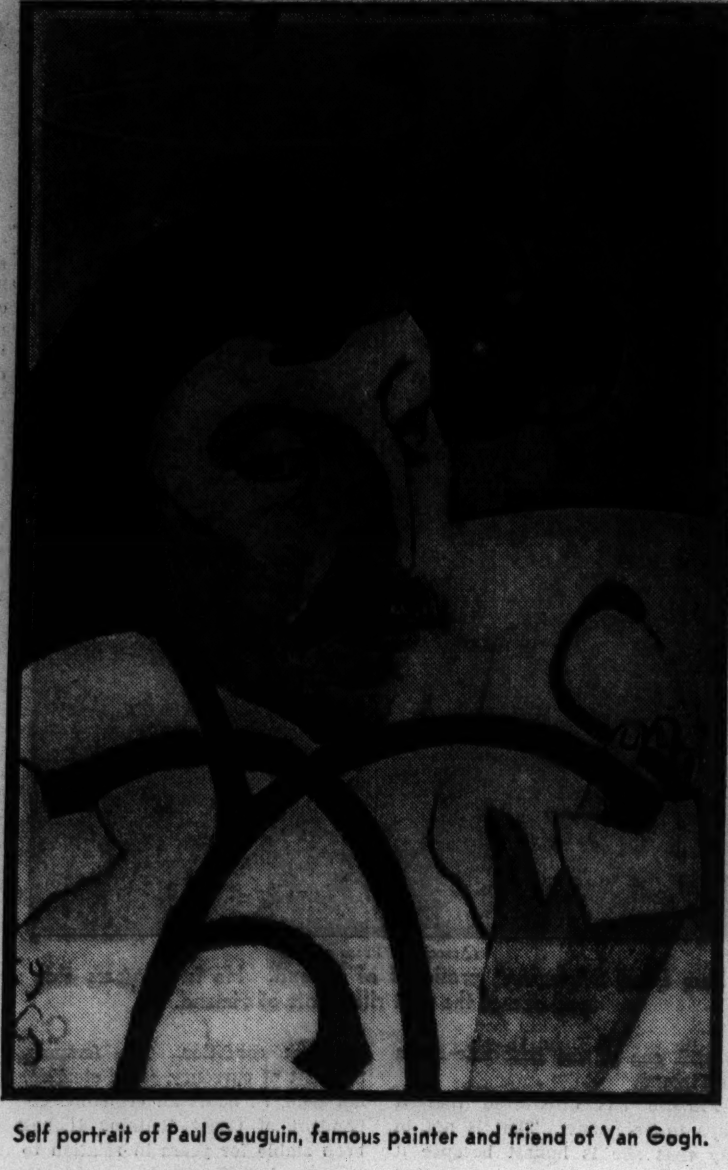

Self portrait of Paul Gauguin, famous painter and friend of Van Gogh.

Vincent's hollow, red rimmed eyes shone excitedly when he first looked on the riotously mad pictures of the impressionist group. He studied the names of the artists: Monet, Manet, Degas, Pissarro, Cezanne, and Seurat. He had heard of these men but never dreamed of such colors, such a medley of primitive greens, blues, reds, and purples. For six years his canvases had been steeped in dark colors, their brushwork invisible. Now he was looking on canvases which fairly throbbed with their vibrating colors, and with every stroke of the brush standing out, naked and unashamed.

"Why haven't you ever shown me these pictures before?" he shouted hoarsely at Theo. "Why didn't you bring me to Paris six years ago? I've been wasting my time. My work is too dark and sombre. It's no good, no good at all!"

Theo slipped his arm in Vincent's and led him away.

"Your work is very good," he said quietly. "No one knows it yet, but they will before long. I haven't called you to Paris before because I wanted you to learn to paint by yourself. I wanted you to be Vincent Van Gogh first—and always. Now you can drink deep of this new light and color and still keep your own individuality. You are an impressionist at heart, Vincent. You always have been. Your first rough charcoal sketches of the miners in the Borinage were all impressions: faces, characters, figures, and scenes. You are not yet mature. You need Paris to develop and inspire you, and to give polish to your work."

Theo was right. Vincent Van Gogh stayed in Paris nearly two years and made long strides forward in his art. He mingled with the radical, fighting impressionists of the Petit boulevard. They were a dynamic crowd of frenzied egotists and they set the sober Dutchman afire. He plunged at once into work at Corman's studio and began to use color quite joyously. He was struggling towards that crystal luminosity which was to distinguish his last and greatest canvases. He painted gorgeous masses of flowers, caught the coral glow of sunsets on the sidewalk cafés, and the glory of the rising sun from Montmartre hill.

He lived in an enchanted world, working incessantly by day, and talking and arguing violently all night with his new friends. He always had been a heavy coffee drinker, living on it for weeks at a time, when he had no money for food. Now he began to drink absinthe when the coffee made him too nervous to sit still. He was working like a fiend, his nerves whipped to the breaking point.

Theo, worn out by Vincent's violence, protested:

"Cut out that damned absinthe. You have been punishing your body for years. It will go back on you one of these days. You are spending too much time with Gauguin. He isn't good for you. Neither is Zola. You can't stand all this excitement. Working all day and drinking absinthe all night—it's an insane business, Vincent. Stop it."

Vincent paid no heed to Theo. Months went on. Finally, one night, Vincent decided that he had had enough of Paris. He broke the news to Theo that he was leaving Paris for Arles.

"I'm sick of Paris," he said. "I'm sick of all this chatter and argument and bickering. I wasn't meant for a city. I belong to the country. I want to go back to my peasants and my fields. They tell me that the sun is hot in Arles. I want to feel its terrific heat. For two years I have been chilly and cold in Paris. I never knew till I left Holland that there was a sun. Now I know I can never live without it. I want it to burn the cold out of me—and set my palette on fire!"

"Le cafe de Nuit," by Vincent Van Gogh.

Arles has been called a heaven for artists, with its dry air and hot sun, and burning colors. It was all that Van Gogh had dreamed of, and more. He started in at once to dramatize nature in all her moods, and under the rays of this Arlesian sun, developed into a vivid dramatist of modern art. From the moment he reached Arles his paintings began to acquire a new richness and vitality.

Theo had pleaded with him before he left Paris to try to live moderately and conserve his strength:

"I am going to continue sending you your allowance the first of every month. It isn't much, but I can't afford more. It will be sufficient for all your needs if you will only manage it prudently. You have starved yourself too long, Vincent. Slow up on your coffee and tobacco and cut out the absinthe entirely. You have driven your body to prodigious feats of accomplishment for eight years. It won't be long now before your work will be recognized and you want to live to enjoy that recognition."

Vincent promised, and meant to keep his word, but he had not been in Arles two days before he forgot all about caution in a renewed orgy of work. He got up at dawn and strode out into the fields. The dazzling sun seemed to intoxicate him and the fierce mistral which buffeted and beat around him spurred him on to a fresh zeal which soon surpassed all his previous records. He soon lost all his interest in food and turned to his old habit of living on black coffee and bread. He did try to refrain from absinthe but his nerves tortured him at times and he felt as if he would go mad if he could not relax occasionally.

This first year in Arles Vincent Van Gogh knew a delirious happiness for the first and only time in his life. He was painting with joy in his heart and his colors literally sang.

He rented a little yellow house on the Place Lamartine and Theo managed to send him enough money to furnish it. Vincent painted pictures of the parks with the oleanders in bloom. He painted the streets in Arles and the Arlesian women and men. He painted the "Poet's Garden" with its ghosts roaming about; the "Sunflowers," "The Sower," and the "Starlit Night."

As the months went on his creative power appeared quite inexhaustible.

After he had been in Arles a year he began to long for companionship again, and when he succeeded in persuading the artist Gauguin to visit him, he felt that his life would be complete. The little yellow house was large enough for the two of them.

"Together we will create masterpieces of color which will awaken all Europe to the real wonder of impressionistic art," he declared. He had no way of knowing that Gauguin's visit was to be the worst thing which could have happened to him.

The heat of Vincent's second summer in Arles was more terrific than the first. He and Gauguin painted all day in the sun drenched fields and then spent half the night wrangling furiously over everything they discussed. The excitement and overstimulation of Paris had begun again for Vincent, and he could not stand it.

It was Gauguin who noticed first that something was happening in Vincent's work ridden brain. Vincent never seemed to sleep, but paced the floors of the little yellow house, his eyes burning holes in his gaunt, emaciated face. Gauguin watched him uneasily for several days. He knew Vincent could not go on like this for very long. It was disturbing, too, the way Vincent would come and stand over his bed, glaring down at him. Disturbing and a little frightening. Gauguin wrote a letter to Theo telling him that something was wrong with Vincent and asking what he should do. But before there was time for an answer, the crash had come for Vincent Van Gogh.

Just before supper the two men had strolled into a café called Louis. One of the girls of the place had known Vincent for some time. Her name was Rachel and she had nicknamed him "fou-rou" because she thought him quite mad, as all artists were. But she liked him and she perched herself on his knee and begged him to buy her a drink. He shook his head gloomily. He had not a sou to spare.

Rachel was a playful little thing and she gave his ear an affectionate tweak. "You don't need any money, 'fou-rou,' she teased. "Just give me one of your ears. You've got such funny ears. I'd rather have one of your ears than anything you could give me."

The crowds at the surrounding tables laughed uproariously. Vincent laughed too, but left the café almost immediately. Gauguin did not like the expression in his friend's eyes. They ate their supper in silence in the little yellow house. Gauguin made some excuses as soon as he had finished eating and went out. In a few moments he heard quick steps behind him and swung around in time to see Vincent, wild eyed, with a razor in his raised hand.

It wasn't a pleasant sight. Gauguin was scared but he managed to snap out angrily:

"Go back home Vincent and put that razor away."

Vincent mumbled something under his breath and then turned and ran back to the house.

Gauguin hesitated. Should he follow his friend home and try to reason with him? He decided against this. He was dead tired. He hadn't had a good night's sleep for a week. Vincent probably would be better off alone. He would take a room at the inn and treat himself to a few hours of undisturbed rest.

Sometime around midnight Vincent Van Gogh, his head swathed in a bloody bandage, called at the house where Rachel lived. He asked for the girl and when she appeared at the door he handed her a newspaper parcel.

"I have a present for you," he whispered weakly. "Something you want more than anything else I could give you."

Rachel opened the parcel curiously.

An ear dropped out, Vincent's ear which he had cut off with his razor, and then brought to her.

Rachel fainted. Vincent gave a queer chuckle, and then slowly walked away.

When the police found him the next morning, unconscious and half dead from loss of blood, they removed him at once to a hospital. Gauguin left for Paris that same morning.

Theo arrived in Arles shortly. He found Vincent quite rational, but overwhelmed with shame and despair.

"What could have happened to me, Theo?" he moaned. "My brain seemed burning up for hours. And the most horrible ideas kept going through my head. Why didn't I do a good job of it and kill myself, instead of just cutting off my ear?"

Theo comforted him as best he could, and in a short time had him back in the little yellow house. The doctor was comforting, too. He felt Vincent had just been working too hard. If he would take it easy he probably would never have another attack. But he must not go out and work in the blazing sun any more.

But when the doctor had ceased his visits and Theo had started back for Paris, Vincent picked up his brushes and palette and strode out to the fields again.

What was the use of babying your body? He felt all right now. A little weak, perhaps, but perfectly sane. And besides, if he couldn't paint, he did not want to live! The end could not come too soon!

But the cruel blight which had fallen on Vincent could not be thrown off. Not many weeks passed before another attack of madness seized him. This time he was in a restaurant and imagined that the food which was served him had been poisoned. He picked up a bowl of soup and flung it wildly to the floor.

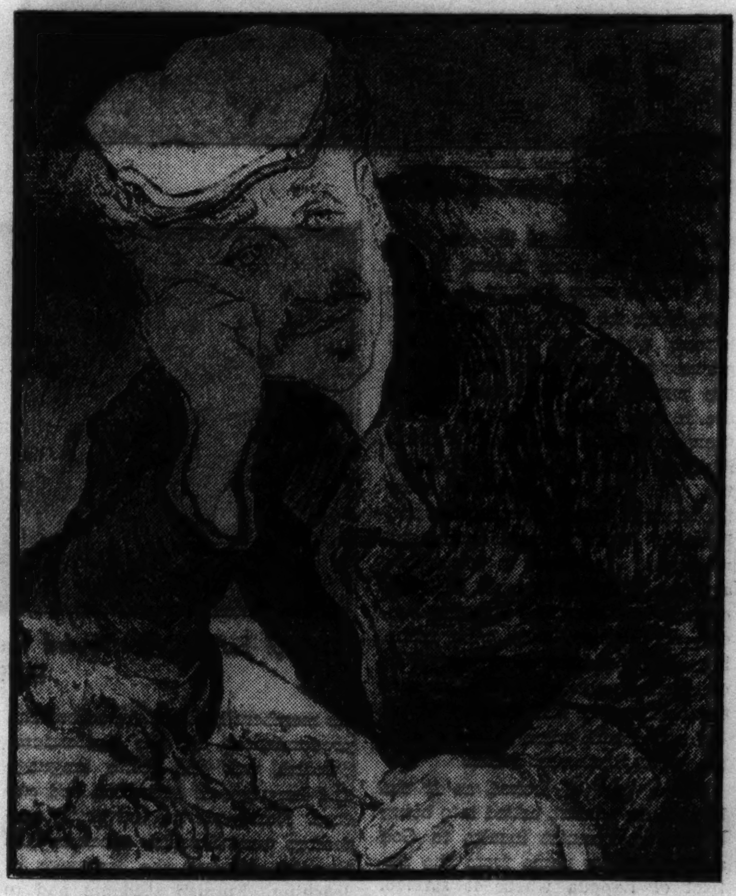

"Portrait of Dr. Gachet," by Vincent Van Gogh.

His good friend Dr. Rey finally persuaded him to go to a hospital at Saint-Remy. It was a beautiful hospital at the foot of a great hill. It had once been a monastery. In this cloistered spot Vincent would have a wise Dr. Peyron to advise him, and good sisters to look after him when his spells came on. He was perfectly sane, excepting for these spells. They were epileptic fits, Dr. Rey admitted, and they made him temporarily mad.

Vincent Van Gogh went to Saint-Remy. It was quite frankly a hospital for the insane.

Vincent Van Gogh put up a brave fight against his malady. He tried to study the mood he was in before the fit seized him, hoping in this way to learn its cause.

He was allowed to paint in the gardens around Saint-Remy, and the doctor even gave him an empty room to use as a studio. It was here at Saint-Remy that he grew to know the cypress trees and the

Mental Illness Blights His Last Days

olive groves, that he painted the "Garden of the Asylum" and "La Ravin." It was a quiet, well regulated life. The food was simple. He no longer starved himself on coffee and black bread. If it had not been for his regularly recurring attacks, which left him prostrated for several weeks afterwards, this period of his life would certainly have been his most peaceful. But he seldom permitted himself to grow discouraged, and even refused to let the painful nature of his companionships—maniacs all—disturb him seriously.

At last came wonderful news from Theo. One of his canvases, "Red Vineyard," had been sold for four hundred francs!

"Congratulations, old boy," Theo wrote. "Soon we'll be selling you all over Europe. Use this money to come back to Paris if Dr. Peyron approves."

Vincent was wild with delight. It was true then, someone had approved something he had done! Some day he would be able to sell his paintings and could pay Theo back all that he owed him. Such news as this would restore him to perfect health. He knew he had done some fine work here at Saint-Remy. Out of it, and free once more, he could do work a thousand times better!

Vincent went first to Paris to spend a week-end with Theo who was married now and had a young son, a few weeks old.

Theo was as thrilled as Vincent over the sale of the picture, and the fact that Vincent seemed amazingly vigorous again.

"You are to go to Auvers," Theo told him. "Dr. Gachet is there, and he understands artists. He thinks you are a genius and is immensely interested in you. He will keep you in good shape."

Vincent grinned cheerfully. "Maybe so."

But Vincent was past all help now. In the quiet little village of Auvers events moved fast to their cataclysmic close. His old, irregular habits asserted themselves. He rose at daybreak and trudged out to the fields to paint, driving his body mercilessly. Dr. Gachet made a heroic effort to keep Vincent from overworking, and at the same time dispel his fears at the regularity of his recurring attacks.

"Those attacks will grow less if you will only stop worrying and be happy," he said. "You are only 37 now. Your life is only just beginning. You are an artist now, after ten years of apprenticeship. But you must not brood and get the idea that your condition is incurable."

Vincent smiled grimly and went on working.

One warm, sunny Sunday, when Vincent figured that another of his spells was due shortly, he went into his own room, pressed a revolver to his side and pulled the trigger.

Dr. Gachet found him unconscious, and mortally wounded. Theo hurried down from Paris. He was at Vincent's bedside until he died, early Tuesday morning.

The two brothers talked of many things those last hours together. Vincent grew rapidly weaker as the hours passed, but he smoked his pipe contentedly and seemed at peace with the world. He suffered little pain, and his only regret was that he had not made quicker work of his death.

"It was just another of my failures," he said weakly. "I couldn't even do a decent job of killing myself."

Theo was inconsolable and towards the end it was Vincent who steadied him and calmed him.

"I'm glad to be going, Theo," he said. "Don't feel sorry for me. You've always been too good to me. No one would have done what you have done for me. If my pictures will only live after me a little while and make a few people happy—I will ask nothing more."

Vincent was buried three days later—Aug. 1, 1890. He was buried in Auvers between some yellow cornfields. A few artists came down from Paris for the funeral and Dr. Gachet planted some of Vincent's beloved sunflowers around his grave.

Theo lived only six months after Vincent's death. He broke down, mentally and physically. He had loved Vincent devotedly, but Vincent had drained and exhausted him. Theo's wife understood the deep affection her husband had for Vincent. She took Theo's body to Auvers that he might lie beside his brother, and that "even in death, the two should not be divided." It was through her devotion that Vincent Van Gogh's paintings were immediately gathered together, and preserved, and that his letters were later collected and published.

The Great
VAN GOGH
Now on Exhibition
ADMISSION FREE
Send 25c for general Catalog No. 20 of Old and Modern Masters, and a Special VAN GOGH catalog will be included—FREE.
The COLONIAL ART CO.
Galleries 301—Palmer House, Chicago

HOT WEATHER GIRL

By W. E. Hill

Copyright, 1936, by Chicago Tribune-N. Y. News Syndicate, Inc.

Children Like Sophisticated Movie Fare

Survey Reveals Pictures Affect Behavior of the Average Youngster.

By Rosalind Shaffer.

HOLLYWOOD, Cal.—[Special.] Just what do children think about the movies? Leagues of decency take up the cudgels for these tender babes. Film censors worry and snip. For these little ones, kisses are timed on celluloid, and inches added to skirts and thicknesses to gowns. Ideas are shrouded in supposedly evasive terms, and all for what?

Does the younger generation really need protection from films, or from anything which they understand that they shouldn't, and is it safe to expose a myopic eighth grade girl to the male blandishments of Clark Gable? You wonder, I wonder, parents wonder, but a certain school teacher down in Huntington Beach, Cal., wondered so hard about it that for three years he kept asking questions of his pupils with impressive results.

One fervent adolescent, feminine gender, remarked in answer to the question, "What do you think is beneficial in motion pictures?" "Good pictures teach me how to romance and kiss properly." Another young sister remarked, "They ought to have more love pictures. The reason is to show children how to make love so when they are older they will know how to make love proper."

Romantic Films Are Most Popular with Girl Pupils.

Seventy-five per cent of the girl pupils in this average small town 7th and 8th grade room approved of love films. Only 35 per cent of the boys accepted love films, the other two-thirds emphatically stating that they dislike love scenes. One boy remarked, "If you ask me what kind of shows I don't like, I would say with vehement disgust mushy love stories."

In all, 455 children answered the prying questions put them by their teacher, Raymond Gruner. One year 57 per cent admitted that they enjoyed dramatizing scenes shown on the screen. The boys preferred cowboy and Indian portrayals to gangster and G-men activities for their drama, but one of the girls confesses interestingly: "We have a secret club. No grownups are allowed in it. We see a good show and talk about it at our meetings. We act out the parts of the stories we see at the show. We girls like the love scenes best, and do them the oftenest. We imagine the actors are our boy friends."

Interestingly and surprisingly, an overwhelming majority of children professed a preference for educational and religious pictures. By religious they meant the sort of thing Cecil De Mille does, for example, "The Sign of the Cross." One little girl restores faith in faltering parents by sweetly commenting, "I like pictures like 'The Sign of the Cross' because they make me love Jesus more."

Boy Dislikes Movies that Make Heroes of Gangsters.

While boys preferred western films, and were unanimous in admiration of air adventures, they also volunteered comment on gangster stories of a nonlaudatory sort. One boy, born to be a pillar of the community, remarks correctly and austerely, "I don't think pictures should be made of gangsters or other lawbreakers enjoying their ill-gotten luxuries."

Another boy remarked voluntarily, and not in answer to any question, "Ladies don't have enough clothes on." This, too, in a climate where sunshine reduces bathing kits to flyweight proportions.

Children evidently don't prefer the things older people might think they would. "David Copperfield" only got a 12 per cent vote of approval. One blood thirsty miss remarked, "The kind of shows I like best are western pictures where lots of people get killed. I don't like history or geography pictures. They are too dull."

It's hard to form an accurate idea of just what children like best for, like adults, their tastes vary. No one film got a huge popular vote. The nearest to a popular favorite was "Little Women," which got a 40 per cent vote.

Both Adults and Children Find Horror Pictures Bad.

One matter that arouses much objection from both parents and children, oddly enough, for unanimity in such discussion is remarkable, is that of exciting pictures which cause sleeplessness. Fifty-four per cent of the girls admitted sleeplessness after horror films and mystery plays. Twenty per cent of the boys made similiar admissions.

Many sagacious remarks were proffered by the youthful scholars. Under suggestions for reform in films, one girl writes, "Have the pictures truer to life so the right person doesn't always win. In real life the good people get the hard knocks."

When Raymond Gruner, the school teacher who made the survey in the typical American "small town" of Huntington Beach, completed his report, which was printed in full in the Sierra Educational News, organ of the California Teachers' association, he recommended that teachers attempt to find out the motion picture environment of a pupil before seeking to understand classroom behavior.

That this has become tremendously important in many cases is obvious from the comments of the children themselves. Your Hollywood correspondent got something of a shock one night when attempting to argue her 15 year old son into going to a Martin Johnson nature film. The son strenuously objected, much to the amusement of his sister, who remarked, "the kind of nature pictures he likes are Mae West and Jean Harlow."

Operatic Influence Has Strong Hold on Hollywood.

There hasn't been such an intermingling of films and opera since the two mediums first began to associate as there is in the current season at the Hollywood bowl, famous the world over for its outdoor symphonies. Leopold Stokowsky is spending August in Hollywood beginning the month with his screen debut in "The Big Broadcast of 1937" at Paramount, and on Aug. 17, conducting a bowl program which would include artists Gladys Swarthout and Frank Forest of Paramount's "Champagne Waltz," and Frank Chapman, operatic baritone, and husband of Miss Swarthout. The same night two Paramount orchestra conductors will direct the bowl orchestra in several of their own compositions.

Bob Burns, nonchalant Arkansas philosopher and bazooka player, paid the price of fame when he arrived at Little Rock, Ark., for the opening of his first film vehicle, "Rhythm on the Range." From midnight till 4 in the morning mobs of fellow Ozark citizens mobbed him at the station. Special trains were run from all parts of the state, with two full trains from Van Buren, Ark., [population 5,182,] the town Burns was reared in, and which he made famous by his radio comments on the Bing Crosby program. Burns was the guest of Gov. J. M. Futrell at the Arkansas centennial.

King Baggott, famous in early days as a film star and director, is working as a policeman in M-G-M's mystery thriller "The Longest Night." Back in 1913 Baggott wrote and starred in the first film with a police background, called "Officer 174."

Virginia Bruce is climbing to the top of the film colony's tennis players. This week the West Side Tennis club saw her in a tournament paired with Ralph Forbes.

Cary Grant and Mary Brian recently were sighted down at Venice, doing the rides and the chute the chutes, not to mention the hot dog stands.

Dolores Costello Barrymore has moved her children and her possessions into the home she recently bought in the Wilshire district.

Carole Lombard moved into her new Bel Air home three months ago, and has had her private phone number changed seven times. Hollywood folks never buy anything but a loose leaf phone memo book. Any other kind wouldn't be practical.

Film people eagerly applauded Otto Kruger in the opening of "Parnell" at the El Capitan theater last week. A party of his personal friends, including Mr. and Mrs. Donald Woods, Paula Stone, and her fiancé, Henry Willson, Florence Fair and Frederick G. Lewis, Marjorie Gateson and her fiancé, Kerry Conway, and Director E. H. Griffith and Mrs. Griffith were among those present.

Inez Courtney and Reginald Denny became inspired by the attractive parlor waffle set used in their current film "Divided by Two," and gave a midnight supper to the company at the completion of the film. Miss Courtney was assisted in entertaining the guests by her husband, Marquis Luigi Filiasi. Cold meats, salads, relishes, and drinks were added to the waffle part of the menu, which was served on the set.

Beside providing lucrative jobs, Hollywood compels its stars to get educated in new lines. William Powell, who never held rod nor reel before, will emerge from "Libeled Lady" a practiced fisherman. Myrna Loy will be an expert pancake maker, and Jean Harlow will be able to mend a pair of socks. These are instances from a single picture at M-G-M. . . .

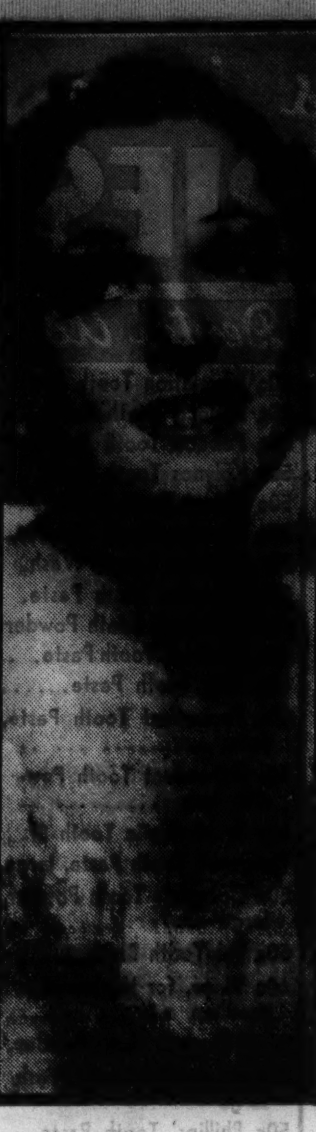

CHICAGO GIRL HAS LEAD

You'd never guess it, but Ann Preston's real name is Shaindl Kalish. Miss Preston is a Chicago girl who starred here in radio and won plaudits when she appeared on the local stage in "Girls In Uniform." She has the feminine lead in "Parole"—which you can see at the State-Lake.

LOOKS MIGHTY FORLORN

Well, of all the forlorn looking favorites! Richard Dix looks all set to sing a torch song! "Why Was I Born?" would be an excellent choice judging from this photo. Mr. Dix is performing in "Devil's Squadron." It's at the Oriental.

FASHION PREVUE—Tuesday, August 11th, from 12:30 to 1:30 P. M.—in our Arctic Air-Conditioned Restaurant on the Twelfth Floor . . . View this delightful, authentic ...

PHONE ORDERS TAKEN . . . Call STAte 3000 OR
VIctory 7600 — UNiversity 8340
WINnetka 2800 — WEStern Springs 4180

THESE SALES FOR MONDAY AND TUESDAY

BOSTON STORE
STATE, MADISON AND DEARBORN STREETS

HALF SOLES 43c

Attached while-u-wait, or delivered.
Shoes Lengthened and Widened 75c
FOURTH FLOOR—CENTER.

Inlaid LINOLEUM and inlaid floor covering SIX FEET WIDE!

98c SQUARE YARD
Wide assortment of patterns and color combinations in block or tile effect . . . in a heavy quality suitable for stores, offices or the home. Full or part rolls. Please bring room measurements.

9x12 AMERICAN ORIENTAL RUGS
31.98 $4 DOWN Balance Monthly.
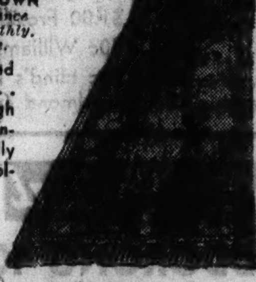
Small Carrying Charge.
ROYAL WILTONS and American Orientals . . . closely woven, very high grade copies of authentic orientals, beautifully patterned, richly colored. No mail or phone orders.
NINTH FLOOR—CENTER and DEARBORN.

8750 PIECES "GRANADA"
Handmade Tuscany Lace
TABLE CLOTHS, SCARFS
A beautiful assortment! Thousands of Table Cloths, Scarfs, Doilies, and Napkins. All sizes matching and every piece made by hand!

70x88 in. size Regularly $17.00 . . . . . . 9.85
70x106 in. size Regularly $20.00 . . . . . . 11.99
70x124 in. size Regularly $30.00 . . . . . . 14.95

Size	Reg.	Price
34x34 in.	Reg. $4	[illegible]
43x43 in.	Reg. $5	[illegible]
52x52 in.	Reg. $8	[illegible]
52x70 in.	Reg. $11	[illegible]
70x70 in.	Reg. $13	[illegible]
61x79 in.	Reg. $14	[illegible]

SCARFS

Size	Reg.	Price
16x34 in.	Reg. $1.60	1.00
16x43 in.	Reg. $2.00	1.29
16x52 in.	Reg. $2.50	1.49
16x61 in.	Reg. $3.00	1.79
16x70 in.	Reg. $3.50	1.99

DOILIES

Size	Reg.	Price
5x11 in.	Reg. 25c	17c
9x13 in.	Reg. 50c	29c
11x17 in.	Reg. 60c	39c
13x19 in.	Reg. 89c	59c
16x16 in.	Reg. 79c	55c
14x23 in.	Reg. $1.19	69c

SECOND FLOOR—CENTER.

3,500 YARDS DRAPERY FABRICS
Surplus Stock from Samuel Rich, (2 Park Avenue, New York City)
FEATURING
Duplex Satin, Silk and Cotton Rippolette Cloth and Silk and Cotton Shantung Casement Cloth. For Overdrapes, Curtains, Spreads and other uses.
49c YD.
Vals. to $1.65 yd.
All 50 inches wide! Available in 20 lovely colors. The greatest values in fabrics like these that we have yet offered. Sorry, no mail or phone orders.
NINTH FLOOR—STATE.

Regular $4.98 Heavy REPP SPREADS

2.94
These handsome spreads were made to sell for $4.98! With shirred valance and neatly tailored corded tops. Available in Eggshell, Rose, Brown, Gold, Green, Peach or Orchid.
SIXTH FLOOR—FANCY GOODS.

Firm Quality, Rich SATIN CREPE

88c yd.
The new fabric, so much in demand. Shimmery face, crepey back, allows either side to be used. For either daytime or evening wear. Pastels, Black, White and New Deeptones. 39 inches wide.
SECOND FLOOR—STATE.

For Coats and Suits Fall WOOLENS
2.98 yd.

Regular $5 values! Featured in all the newest Nub, Boucle, and Suede effects. In Black and all the latest shades. Full 54 inches wide.
SECOND FLOOR—STATE.

Famous "Cast Iron" BED SHEETS
Made from extra fine, even thread, long staple cotton sheeting of 144 thread count. Bleached snowy white.

1.19 81x99 or 72x108 size
45x36 In. Pillow Cases, Ea. 28c
42x36 In. Pillow Cases, Ea. 26c
72x99 In. Sheets, Ea. 1.09
81x108 In. Sheets, Ea. 1.29
Exclusive at Boston Store
SECOND FLOOR—DEARBORN.

Footpower Machines
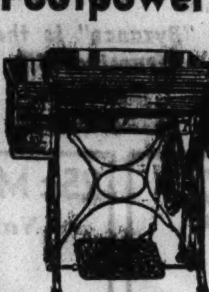
4.50 and 7.50
Sewing condition perfect! Guaranteed.

Clearance of Floor Samples and Reconditioned
ELECTRIC SEWING MACHINES
All Are Fully Guaranteed for Five Years
ELECTRIC PORTABLES 14.50 and $35
These are dependable little machines, thoroughly reconditioned and fully guaranteed. Only fifteen left, so hurry! No mail or phone orders.
SECOND FLOOR—CENTER.

1936 New Home Desk Electrics AT ½ PRICE 37.50
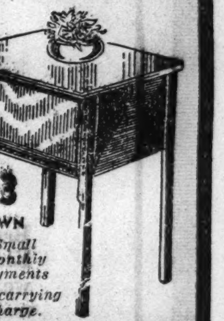
$3 DOWN Small monthly payments No carrying charge.
Just twelve of these beautiful desk models.

Beautiful New Silk Crepe PAJAMAS

1.95
In pastel colors; daintily trimmed with lovely lace. Also tailored styles. Sizes 15, 16 and 17. Buy NOW and SAVE!
Silk Crepe or Satin PRINCESS SLIPS 1.95
Tailored or lace trimmed. Tearose or white. Sizes are 32 to 44.
THIRD FLOOR—CENTER.

TORIC BIFOCALS

Features of America's Most Beautiful Optical Salon
Our Reg. $10 Value 5.45
Far and near vision in one seamless lens. Round, leaf or oval, in Frances frame. Rimless octagons, in engraved mountings. With examination.
Oxford Frames 1.00 Very Special
White gold-filled and sterling folding Oxford frames, beautifully engraved with metal guards. Lenses extra. A great big value at the price.
"FITWELL" 3.45 With Examination
Eyeglasses. Single vision Toric lenses. Round, leaf or oval, in Frances frame. Rimless octagons, in engraved mountings. Other styles included.
SEVENTH FLOOR—OPTICAL SALON.

August Samples High Grade SLENDERIZERS or GIRDLES

2.99
Your last chance to purchase these beautiful garments at a fraction of their value. New up-to-the-minute styles . . . sturdy materials, tapered waist, well boned. Not every size in every style.
No Mail, Phone Orders
THIRD FLOOR—DEARBORN.

18K or 14K GOLD RING MOUNTINGS

6.95
VALUES TO 12.95!
Choose from 18k white or 14k natural gold . . . latest designs. Your diamond will be reset FREE OF CHARGE.
$15 RING MOUNTINGS
These are 18k white or 14k natural gold mountings with diamond on each side. 9.95
A Complete Jewelry Store, Where Value Is Paramount.
MAIN FLOOR—STATE.

INFANTS' LAYETTES
Consisting of 49 of the most necessary garments for the new baby:
Three each: Vests, Bands, Kimonos, Gowns and Hose; 24 Diapers, 1 Dress, 1 Slip, 2 Wash Cloths, 1 Pkg. of Safety Pins, 2 Receiving Blankets, 2 Pads, and 1 Rubber Sheet.
Special 7.89

$2.50 handmade christening dresses, beautifully embroidered, scalloped bottom, ribbon shoulder bows 1.95
Infants' Cotton Jiffon Shirts; no pins, tapes or buttons. Nevaslip sleeves. Sizes to 3 years 49c
Nevaslip bands to match 33c
For Every Baby Need Visit Our 3rd Floor
THIRD FLOOR—STATE.

August Clearance of SWIM SUITS
2.65

Women's fine all-wool swim suits! Sun back, with or without skirts. Many models and good colors. Not all sizes in every style. 34-40.
Women's gabardine slacks in navy with white side stripe. Sizes 14 to 20. 89c
GIRLS' All wool swim suits. Two tone, lined top, sun back. 8 to 14 years. 1.19
THIRD FLOOR—STATE.

Semi-Annual Sale of Men's Nofade

Nofade COLORS GUARANTEED
SHIRTS (SECONDS)
Due to the rigid inspection at the mill these shirts are termed "seconds." In this case it means slight misweaves and spots. Nothing to impair the wearing quality!
LOT No. 1 . . . Values to $1.65
Consists of collar-attached styles in men's white broadcloth shirts and fancy broadcloths and percales. In a large assortment of patterns. Sizes 14 to 17, assorted sleeve lengths.
92c
LOT No. 2 . . . Values to $2.45
Consists of white and fancy Trustay collar-attached styles. Also many regular and novelty collar-attached styles in woven broadcloths and madras shirts. Sizes 14 to 17, assorted sleeve lengths.
1.24
MAIN FLOOR—DEARBORN.

BOSTON STORE Presents Outstanding Values in a 3-DAY Midsummer TOILETRIES SALE

STATE, MADISON AND DEARBORN STREETS

MAIN FLOOR, STATE

Deodorants

60c Neet Depilatory, tube . 34c
$1.00 De Miracle Depilatory 46c
55c Zip Depilatory Cream . . 37c
$1.00 Zip Cream 79c
50c Dew Deodorant 39c
60c Mum Deodorant Cream 34c
35c Mum 24c
Amolin Cream Deodorant . . 49c
60c Odorono, liquid 53c
50c Quest Deodorant Powd. 29c
35c Odorono, liquid 31c
50c Odorono Compact 45c
Heck Deodorant 34c
35c Per-Stop, liquid 29c
50c Fresh Deodorant 34c
50c Spiro Deodorant, powd. 34c
50c Ever-Sweet, cream, jar. 34c
60c Tidy, cream 49c
60c Non-Spi Deodorant . . . 43c
DeWan's Depilatory, jar . . . 50c
Arrid, Economy Size Jar . . . 59c
Per-Stik, in stick form 39c

$1.00 Djer Kiss Sachet Powder 59c

Delightfully scented large 1 oz. glass jar.

Powders

28c April Showers Talcum . . 19c
$1.00 Djer Kiss Talcum, can. 59c
25c Mavis Talcum 15c
25c Mavis Borated Talcum, 2 cans 25c
25c J. & J. Baby Powder . . . 19c
25c ZBT Baby Powder 17c
$1.00 Mavis Talcum, jumbo size 59c
25c Pompeian Talcum, can . . 10c
75c Mavis Dusting Powder . . 29c
55c Luxor Bath Powder, box 39c
$2.00 Seventeen Powder and Perfume 39c
50c Tre-Jur Dusting Powder 39c
50c Djer Kiss Face Powder. 36c
Three Flowers Face Powder, and Perfume 69c
50c Woodbury's Face Powder, box 33c
$1.10 Azurea Face Powder. 79c
Manon Lescat Face Powder, new type 89c
$1.00 Mello Glo Face Powder 69c
75c Burnham's Violet Powd. 59c
35c Pond's Face Powder . . 25c
Coty's Air-Spun Powder, box 1.00
Evening in Paris Powder and Perfume 1.10

Shave Needs

50c Barbasol, tube 29c
75c Krank's Lather Cr., lb. . 69c
Squibb's Shav. Cream, tube 29c
50c Palmolive Shav. Cream . 37c
50c Molle, large tube 29c
25 only Dodge Razor Blades, pkg. 25c
49c Gillette Blue Blades, 3 pkgs. 97c
10c Mug Shaving Soap, cake 4c
35c Williams' Shaving Cream, tube 29c
Pinaud's Vegetal and Talcum, both for 97c
40c Koolox Cream, jar 29c
$1.00 Shaving Brush, guar. . 59c
35c Burma Shave, tube 24c
35c Lifebuoy Shaving Cream, tube 19c
25c Barbasol Shaving Cream. 19c
25c Colgate's Shaving Cream, tube 23c
75c Barbasol Cream, jar . . . 59c
50c Shaving Brush 23c
50c All-Purpose Talcum 29c

Perfumes

½ dram may be purchased if price exceeds $1.

Caron's Bellodgia, dram . . . 1.19
Caron's Xmas Night, dram . 1.89
Caron's Rock Garden, dram 2.00
Charbert's Gardenia, dram 1.00
Charbert's Carnation, dram 1.00
Bourjois Evening in Paris, dram 50c
Bourjois Flamme, dram 1.00
Grenoville's Lilacs in the Rain, dram 75c
Grenoville's Casanova, dr. . 1.25
Yardley's Lavender, 4 drams 45c
Houbigant's Quelques Fleurs, dram 49c
Weils' Bamboo, dram 1.69
Lucien Lelong's Indiscret, dram 1.25
Vigny's Intimate Hour, dr. . 1.50
Lentheric Tweed, dram . . . 1.00
Corday's Toujours Moi, dram 1.25
Chanel's No. 5, dram 1.35
Guerlain's Shalimar, dram . . 1.19
Weils' Cassandra, dram . . . 1.98
Pever's Azurea or Le Trefle, dram 23c
Grenoville's Carnation, dr. . 65c
Djer Kiss Extract, 2 drams . . 25c

Face Creams

$1.00 Woodbury's Cold Cream, jar 69c
50c Woodbury's Facial Cream, jar 33c
50c Junis Facial Cream 39c
$1.00 Pacquin's Hand Cream, jar 79c
$1.00 Hopper's Restorative Cream 69c
75c Hopper's Facial Youth Pack 59c
Luxor Tissue Cream, jar 55c
60c Phillips' Fac. Cream, jar 49c
Mirova Cleansing Cream, lb. jar 33c
Krank's Lemon Cream, 15-oz. 92c
83c Pond's Creams, jar 55c
Dioxogen Skin Cream, jar . . 39c
$2.00 Elmo Beauty Cr., kit . 1.00
$1.00 Junis Facial Cream, jar 79c
50c Jergen's Hand Lotion, large size 39c
$1.00 Frostilla Lotion 59c
50c Williams' Aqua Velva . . 39c
50c Hind's Honey and Almond Cream 33c

Facial Soaps

Shirley Temple Soap Dolls, 2 for 44c
Ivory Soap, large size 9c—2 for 17c
Cocoanut Oil Hardwater Soap, 5 for 23c
10c Wrisley's Olivilo, 12 for 53c
$1.00 Latour Castile, approx. 4 lbs. 63c
10c Colgate's Perfumed Soaps, 5 for 27c
95c Boston Store Oatmeal Soap, doz. 67c
75c Boston Store Hard Water Soap, doz. 47c
95c Boston Store Buttermilk Soap, doz. 67c
15c Stork Castile, 15 for . . 99c
10c Auditorium Bath Soap, 20 bars for 99c
95c Lanolated Complexion Soap, doz. 67c
95c Boston Store Cold Cream Soap, doz. 67c
15c Jergen's Bath Soap, 5 for 39c
25c Henri Rocheau French Soap, 4 for 38c
10c Jergen's Bath Soap, 6 for 25c

Dental Aids

50c Revelation Tooth Powd. 34c
25c Pebeco Tooth Paste . . 17c
25c Pebeco Tooth Powder 17c
50c Kolynos Tooth Paste . . . 28c
50c Iodent Tooth Paste . . . 26c
25c Listerine Tooth Powder. 19c
75c Listerine Mouth Wash . 59c
25c Listerine Tooth Paste. 19c
50c Dr. Lyon's Tooth Powder 34c
40c Squibb's Tooth Paste . . 33c
40c Bost Tooth Paste 27c
40c Pepsodent Tooth Paste, tube 33c
50c Pepsodent Tooth Powder, can 39c
50c Prophylactic Tooth Br. . 33c
Colgate's Tooth Paste, large 33c
50c Colgate's Tooth Powder, large 32c
50c Tek Tooth Brush 39c
60c Vince, for the mouth, medium 48c
$1.00 Corega Plate Powder. 69c
$1.00 Lavoris Mouth Wash, large 59c
50c Phillips' Tooth Paste . . . 37c

Hair Aids

40c Vaseline Hair Tonic 37c
Wildroot Hair Tonic 34c
$1.00 Fitch's Ideal Hair Tonic 69c
$1.00 Lucky Tiger Hair Tonic 67c
$1.00 Herpicide Tonic 69c
$1.00 Danderine Hair Tonic 69c
75c Glover's Mange Remedy 59c
$1.00 Admiracion 69c
65c Fitch's Shampoo 49c
60c Wildroot Shampoo 34c
50c Packer's Tar Shampoo . . 34c
25c Palmolive Shampoo 23c
50c Watkins' Cocoanut Oil. 34c
$1.00 Maro-Oil Shampoo . . 52c
75c Quart Shampoo 29c
$4.25 Inecto Hair Dye 3.19
25c Golden Glint Shampoo 19c
$1.00 Kremel Hair Tonic . . . 67c
50c Wildroot Oil Shampoo. 34c
$1.00 Drene Shampoo 79c

60c Lavena Oatmeal Facial 39c

Large box two minute facial treatment.

Made By DAGGETT & RAMSDELL

Tired Skin?

The gold in

ELORDA CREAMS

will wake it up

Because they're made with *gold*, the new Elorda Creams do exciting things to dull, weary complexions. For gold, scientifically transformed into a soft, pink substance, cleanses and stimulates skin tissues wonderfully. Start using Elorda Creams tomorrow and see how quickly your complexion beauty picks up!

Elorda Preparatory Cream 2.50
Elorda Revitalizer Cream 3.50

MAIN FLOOR—STATE.

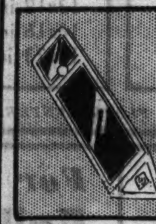

$1 Lucien Lelong

LIPSTICKS 29c

Former $1 triangular shaped lipsticks . . . while they last! Discontinued size.

Super Special

35c ODORONO ICE 31c JAR

Safe to use, non-irritating. Does not stain clothing. No waiting to dry. Harmless.

$1.38 Pond's

COLD CREAM 92c Approx. 1-lb. Jar

Stock up now while this low price lasts. Cleansing and softening.

POTTER & MOORE MITCHAM LAVENDER

1.25 Approx. 1 oz. size

Imported from London

Smart wicker basket bottle of this refreshing Lavender fragrance . . . the eternal favorite of aristocratic women.

You'll love the attractive Wicker Basket!

GRENOVILLE'S BYZANCE GARDENIA PERFUME

DRAM VIAL **1.85**

Realistic Gardenia Boutonniere given absolutely FREE with each dram purchased!

The lovely boutonniere sprinkled with this perfume makes one feel they're wearing imperishable, fresh gardenias.

"Byzance" Is the Truest of All Gardenia Fragrances!

KLEENEX

Facial Tissue

15c Box

7 boxes, 93c

200-sheet boxes. Hay Fever victims are using them now, too!

Super Special

50 PROBAK JR. RAZOR BLADES

In Package For Only (Limit One) **59c**

25c MOONGLO

Nail Polish

19c Large Size

From Hollywood! Does not crack or peel; spreads evenly. All wanted shades.

BOSTON STORE

Toiletrie Dept.

offers

A Super-Value

In an Exquisite

Powder Box

Heralding

THE DRUM MAJOR

Stepping jauntily forth to join our triumphal parade comes the new Drumstick bath powder, as smooth after the bath as the Drumstick is after the make-up. And, like the Drumstick, the Drum Major keeps on the beat of the Charbert theme song "De Toi Je Chante" (Of Thee I Sing).

1.50

PARFUMS CHARBERT • PARIS

MAIN FLOOR—STATE

Oily skins can be Conquered

Barbara Gould Normalizing Treatment goes to basic causes to control over-active oil glands

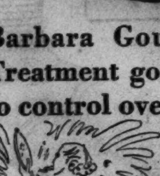

① Faulty circulation, one of the chief causes of oily skin, is brought to par by Barbara Gould Circulation Cream. It coaxes the blood gently but irresistibly to the surface of your complexion. This immediately checks unhealthy activity in the oil glands, and carries away impurities.

② The normal balance between dryness and oiliness is achieved and maintained by Barbara Gould Irradiated Skin Cream—that amazing new cream that normalizes by releasing health-promoting oxygen *inside* your skin, restoring health and perfect functioning to glands and cells.

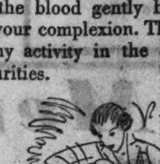

BARBARA GOULD CIRCULATION CREAM . . $1.00
BARBARA GOULD IRRADIATED SKIN CREAM . $1.25

See Miss Bernice Bishop, who has been personally trained by Barbara Gould. She will individualize this basic oily skin treatment to your particular needs.

Barbara Gould

MAIN FLOOR—STATE.

MANICURE IN *ONE* OPERATION

At last you can get a complete nail beauty treatment in one operation. This fragrant cream does four marvelous things at once. Just apply with a wet nail brush and here's what happens:

First—MANICARE gives sparkle and glamour to dull, lifeless nails.

Second—Removes dead cuticle without scissors or scrapers. Keeps the nail-base soft and smooth.

Third—Supplies oils which nails need to prevent drying and breaking.

Fourth—Quickly removes stains, spots, odors, nicotine.

A minute a day with Courtenay's Manicare beautifies and slenderizes the fingertips, brings out the halfmoons, and helps prevent brittle nails.

GENUINE *Courtenay's* **MANICARE**

90¢ value — Excellent 25c nailbrush & 65c Manicare—Special **69¢**

An outstanding value in a nail beautifier deal.

A Feature from

CHICAGO'S POPULAR DRAM PERFUME BAR

(a dram is ⅛th of an ounce)

Parfums Charbert

Fragrances that must be yours . . . De Toi Je Chante (Of Thee I Sing) for sophistication, Gardenia for romance. De Toi Je Chante, 1.00 dram. Gardenia, 1.00 dram vial.

Colonial Dames

SUPER-VALUE OFFER!

Regular $1 size Colonial Dames All-Purpose Cream and the $1 size box Colonial Dames Face Powder.

REGULAR $2 VALUE

Both Powder and Cream **for Only $1**

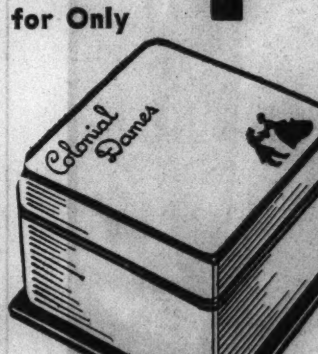

The All-Purpose cream contains Certified Vitamin D. It is a superior cleanser and tissue cream, fine in texture and rich in consistency. It cleanses deeper, activating the inner tissues with health-giving Vitamin D. It diminishes large pores and lines, even helping to remove blemishes and blackheads.

The face powder is a medium texture containing ingredients therapeutically correct, making it suitable for most types of skin. It spreads evenly and adheres smoothly.

ORDER SEVERAL

While supply lasts! Remember Birthday and Bon Voyage gifts!

MAIL OR PHONE ORDERS Promptly Filled . . . Call STAte 3000

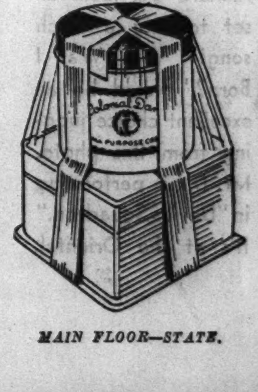

MAIN FLOOR—STATE.

New Way to Stop Perspiration Safely . . . Without Using Liquids

39¢ Jar

1. Cannot irritate skin—cannot rot dresses.
2. No waiting to dry.
3. Can be used after shaving.
4. Greaseless — stainless — soothing to skin.
5. Stops perspiration instantly — removes odor from perspiration.

ARRID

BLEMISHED SKIN?

Loraine Kennedy Facial Medic

will clear and refine your skin. Even stubborn acne, pimples, blackheads and enlarged pores respond to this wonderful preparation. It gets results. In fact, it has been producing gratifying results for a long generation.

Absolutely Harmless

$3 - $5

8 Oz. Size — 16 Oz. Size

BOYS AND GIRLS

Your skin may seem hopeless, but here's a sure-fire remedy—Loraine Kennedy Facial Medic will quickly erase unsightly acne, pimples, and blackheads. Come in and ask about it. No obligation.

MAIL AND PHONE ORDERS FILLED. Call STAte 3000, Local 471.

TOILETRIES—MAIN FLOOR—STATE.

Actually!

A cream that PREVENTS MOSQUITO BITES, yet is . . .

- GREASELESS
- STAINLESS
- FRAGRANT

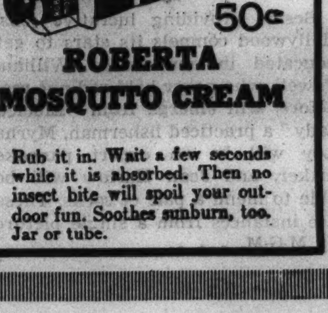

50c

ROBERTA MOSQUITO CREAM

Rub it in. Wait a few seconds while it is absorbed. Then no insect bite will spoil your outdoor fun. Soothes sunburn, too. Jar or tube.

Chicago Sunday Tribune
THE WORLD'S GREATEST NEWSPAPER
AUGUST 9, 1936.

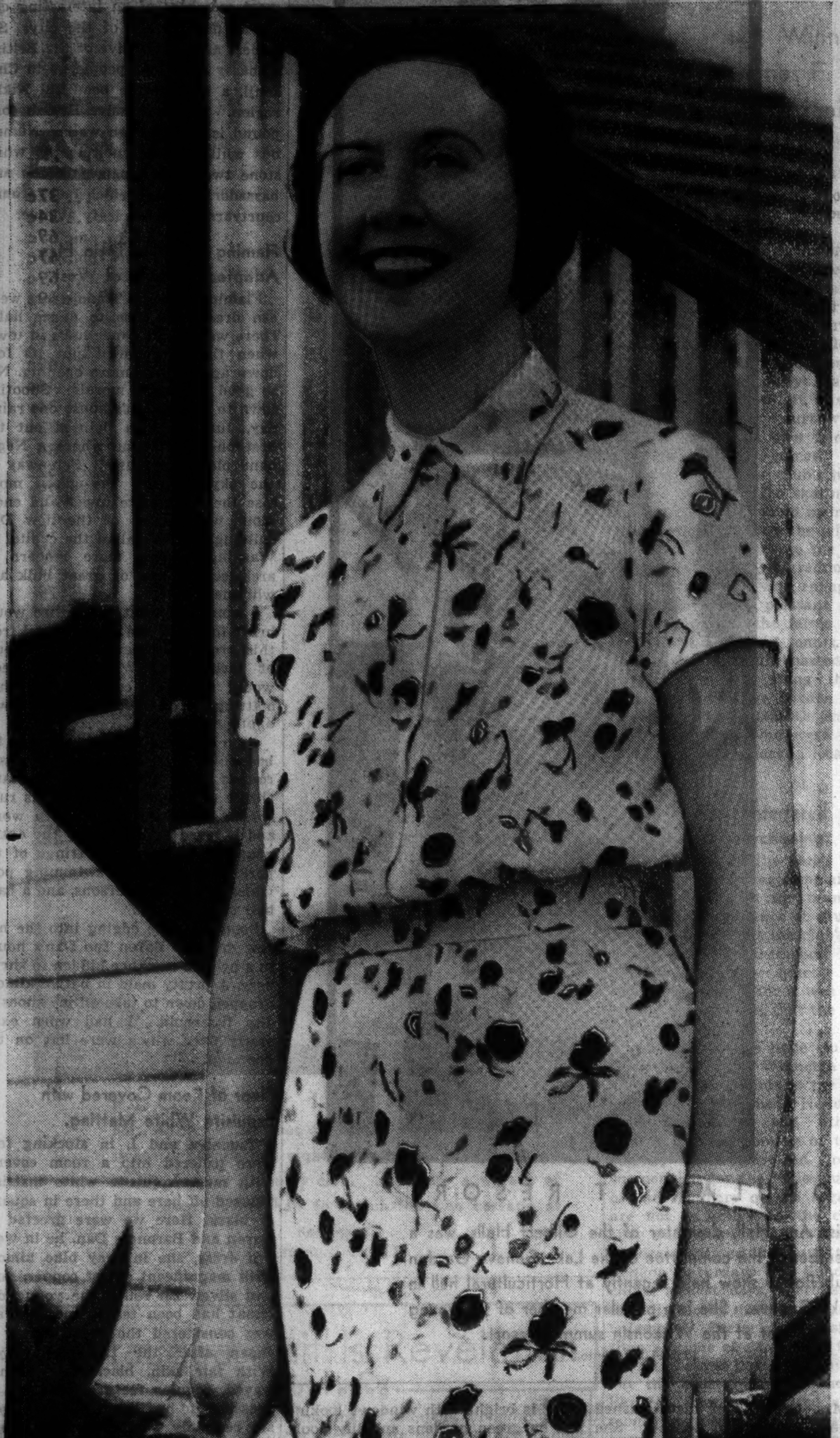

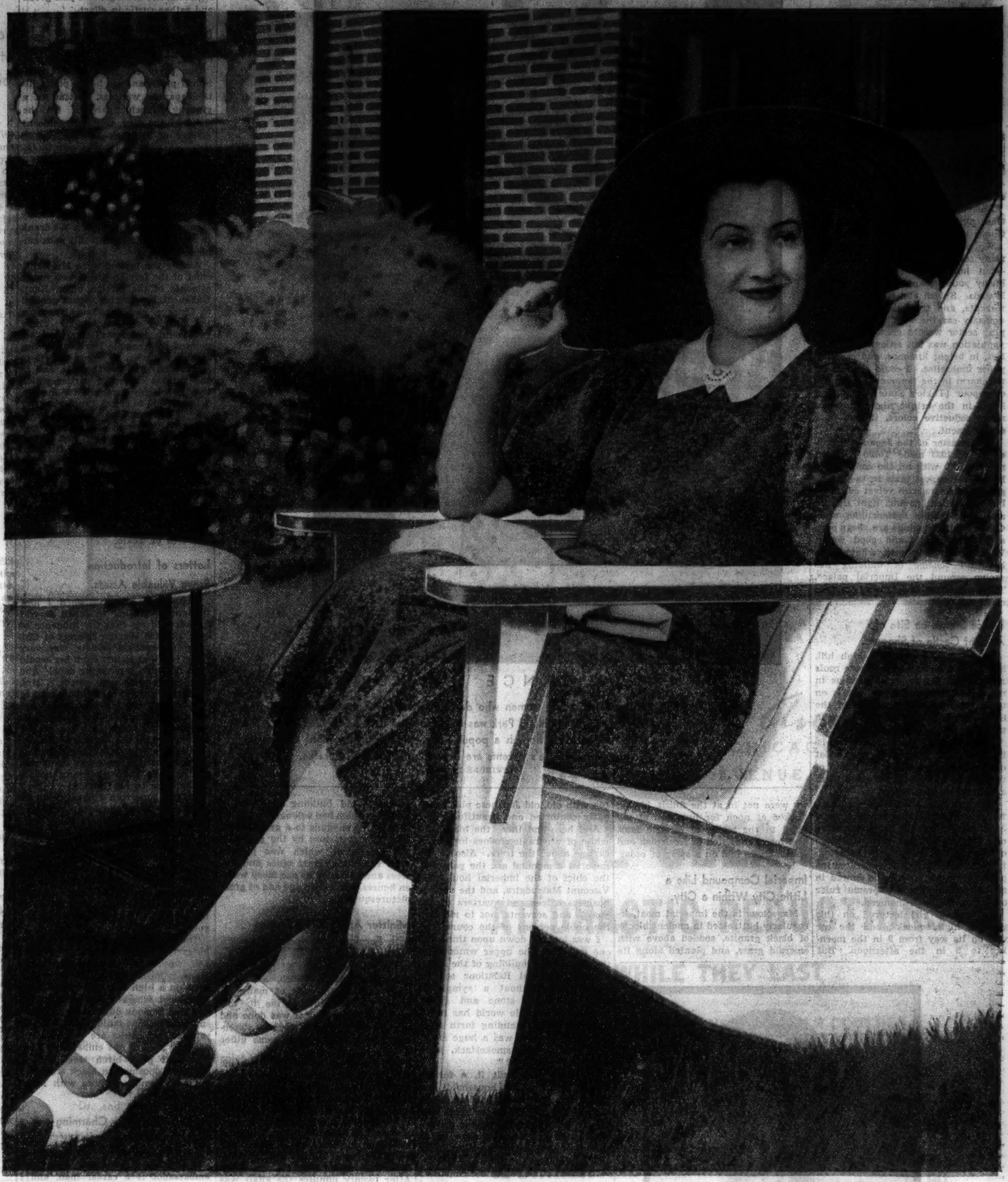

Above: Mrs. Warren Wright must have been watching one of her own horses win when this picture was taken last month on the steps that lead from the Post and Paddock club to the box section of the Arlington Park race track, for she looks so very happy.

At right: Miss Sally Jane Crowder, daughter of the Gilbert Crowders of Winnetka, will be going east to enter Pine Manor next autumn before the date of the Northwestern University Settlement's benefit fashion show on Oct. 3 or she undoubtedly would be among the models. She was graduated from the North Shore Country Day school last June.

Above: Mrs. Henry T. Roberts wears a wide brimmed straw hat to shade her eyes when she reads on the lawn of the Evanston Golf club after a game of golf and before a buffet supper on the screened veranda.

TRIBUNE PHOTOS

Cousin Eve Finds Tokio a City of Contrasts

Sees Its State Street and the Ancient Palaces and Formal Gardens Nearby.

By Cousin Eve.

TOKIO, JAPAN

The magnificent reserve of Tokio, the cool greens and grays of its wide streets seize the imagination. To impale Tokio with a pen, to describe charm and fascination is not for me.

But the days pass in giddy delight. One pinches oneself. "Can these things be?"

We came at the tail end of the rainy season—quite a long tail it was—but how green the gardens, the bushy young plant trees of the boulevards. Splash and splatter fell the torrents, and from the inside of an embassy car the streets in the shopping sector were a great sight. The population was out enjoying life, hatless, in bright kimonos, and carrying paper umbrellas. I could see but little charm in the famous Ginza in the downpour [Tokio's State street], but later, in the bright night lights of many seductive colors, it was pure enchantment.

The disaster of the Japanese earthquake of 1923 made Tokio a great, modern city with all the comforts of life; the cheapest taxis in the world, good street cars with velvet cushions, buses, excellent paving, light signals, and a telephone system like ours. Other public blessings are cheap postage, cheap radio, and good water. Without any city plan whatever, a beautiful scheme of building has grown around the Imperial palace, Tokio residence of Hirohito, emperor of Japan.

Palace Stands on Site of Ancient Castle of Shoguns.

This palace, posed on a high hill, is seen as a series of jade green roofs rising from the imperial gardens in marvelous medieval peaks. It is on the site of an ancient castle of the Shoguns, a castle that stood there in the days when Tokio was Yeddo.

These gardens are in reality an island encircled by a wide, deep moat of emerald green water, an island of two square miles with here and there a historic wooden bridge.

This morning, out with a young attaché in a sightseeing car of curious Japanese, we left the car and crossed one of these bridges with a platoon of officers and soldiers in field uniform. Standing by the venerated imperial gate we bowed and bowed in the direction of the supreme ruler of Japan, Hirohito, man-god.

A Japanese girl lectured on this giro in high squeaks, and the car was on its way from 9 in the morning to 5 in the afternoon. But we were not in at the finish, having ducked at noon for luncheon at my hotel to the music of electric fans. The menu consisted of fresh fish and choice fruits laid on a sprig of cedar.

Imperial Compound Like a Little City Within a City.

Marvelous is the imperial moat, irregularly buttressed in ancient blocks of black granite, sodded above with emerald grass, and planted along its top with old, old Japanese pines curiously contorted and beautiful.

And here and there the black and white of venerable shrines break the skyline above the trees. Also in the imperial compound are the palace of the chief of the imperial household, Viscount Matsudaira, and the various business offices and quarters of the guards and servants, not to mention the noble persons of the court.

I was looking down upon this scene one day from the upper windows of the magnificent building of the International Cultural Relations society, within and without a symphonic poem in white stone and gilded bronze. The whole world has not a finer building. Standing forth from the imperial trees was a huge structure with a tall smokestack, so I asked, "What is it?"

The man who built it, a former lord of the imperial household, had asked the same questions when he saw it, they said, from the same windows. Fortunately, from the ground nothing of this mars the view. It is the new administration building of the imperial affairs.

In a vast circle round the emperor's island palace are the new houses of government. And not three minutes walk from the old house of peers, and the new navy department with its two tall radio towers, is the Imperial hotel, most interesting hotel in the orient. Frank Lloyd Wright, noted Chicago architect, designed this stunning work of art and genius. It is as Japanese as Japan, and earthquake proof, a wide temple of yellow brick, rising in varying levels from its own gardens of pines and sycamore trees. It is heaped high with a rough finish of black tiles, and with long, low, graceful encircling wings. Broken by unexpected terraces, by enchanting corners looking out on small, perfect gardens, by huge rooms for dining and dancing, it has a long, flat, middle strip of roof where is the roof garden for hot weather dining, with American cinema.

Atmosphere There Is a Luxurious and Gay One.

Under the lobby is an arcade of small shops. The atmosphere is luxurious, gay at the Imperial. Diplomats dine on the roof, caravans from the United States come sailing in. The courtyard with its pool of many colored lilies is always crowded with smart cars.

My room, too, is unique. Nearly its entire front is windows, neatly screened with overdraperies of green silk. Brick and stone maintain the windows on the inside, and the wall finish is cool and hard like heavy sandpaper. The furniture is of light, sketchy wood, and there are screen doors, electric fans, and an abundance of cool mountain water against the hot days which every one says will come yet. I have a balcony on which Japanese birds sit and twitter early and late.

Best of all is the oriental service. An army of agreeable servants does everything but breathe for you. They say it spoils one for coming home to the realities of life.

The second thing one did in Tokio was to call up the foreign office to present a letter of introduction from Hirosi Saito, Japanese ambassador at Washington, to Hon. Eiji Amau, minister of information to Japan. The minister was cordial, and invited me to luncheon that day, and to come at once to the foreign office.

This was a lot of fun, and I saw the quaintest old building in Tokio, a building which had belonged in the old days of the shoguns to a great feudal lord. The taxi tore by the gate into the compound, which was planted with venerable dwarf pines and box trees and encircled by one story wooden houses, black with age and of great picturesqueness.

Minister Amau Holds Seance with Foreign Correspondents.

It seemed that Minister Amau was holding a seance with all the foreign correspondents in Tokio, and they were dashing in—men of many nations. He had invited me to this powwow to see how it was done and to show me that there were no stereotyped "handouts," as in some other foreign offices.

Mr. Amau, an unusually handsome man, quick as lightning, was seated at a wide table and around him clustered the correspondents. One by one they asked questions: Of the Sino-Japanese dispute, the coming executions of fifteen plotters from the February incident, etc. There was much laughter. Evidently the minister, who spoke English, was witty. After twenty minutes the affair was over and Mr. Amau said he would send his car and secretary to take me to Pruniers.

This is one of the chic luncheon places on Marunouchi avenue, facing the moat and the imperial compound. It is not at all like its Parisian prototype. A large building in white stone, its four upper stories are all private dining rooms and banquet halls. Downstairs it is quiet, elegant, like a man's club, I imagine. On the left we crossed a reading room where men in dark kimonos were playing backgammon and dominoes. The dining room, not so large, was pale green and rather rustic in effect.

Distinguished Guests Attend Amau's Luncheon at Prunier's.

Our party sat in a small, partitioned place, and we had a polite little Japanese waitress, instead of a grouchy French "garçon." On the right, by the door, was a magnificent display of shellfish—lobsters, crabs, clams, shrimps, and fish as well, under glass. It wasn't hard to make a choice. I told the charming minister I didn't care what I ate as long as there was lobster in it. We had a marvelous luncheon topped off by Japanese tea—a sort of rite. We drank to one another's luck in this pale, ambient brew.

Among the invited were Mr. Saito, chief of the foreign press; two young attachés of the foreign office, Kenji Nakauchi, once acting consul general in Chicago, and Jun Tsuchiya, from the embassy at Washington. These two young diplomats later were appointed by Kensuke Horinouchi, vice foreign minister, to be my escorts to social affairs, to the theaters, and to the various charming parties which they hospitably arranged for me.

It was odd to see at Prunier's, after only 24 hours in Japan, people I knew—Count Kabyama, whom I had met in Chicago in November, and Italian Ambassador Auritta. Fancy Gino Potenziani having been here a short while ago, the amiable Roman prince who had some artistic mission or other in Tokio. Baron Dan said he had had him for tea, in that extraordinary 17th century house of his. This is one of the high artistic adventures of Tokio.

Letters of Introduction Prove Valuable Assets.

Early in the spring when I first thought of coming to Japan several friends told me that the influence of Mrs. Edward Warren Everett of Chicago in Japanese society was very great, and that letters from her would open many an interesting door! And these were not mere words. Mrs. Everett's charm, her distinguished beauty and mental equipment, her knowledge of Japan, its history, its language, and ambitions are greatly appreciated by the Japanese. Friendship makes friends. Many Japanese of high position have left cards and are opening their charming houses in response to her letters.

At the American embassy one arrived just under the wire. Ambassador and Mrs. Joseph C. Grew were on the eve of departure. The diplomats are scattering now until September, and Mrs. Grew was off for Peiping to visit a married daughter in our embassy circle there, while Mr. Grew was going to Karuizawa, a mountain place, about five hours to the north by train, for fishing and golfing.

The American embassy in Tokio belongs to our nation, and is a large and imposing white stone palace much admired by the Japanese. It rises on a high hill behind the great compound wherein are the chancellery and various offices—also several small apartment buildings where secretaries and clerks are lodged. The winding road to the embassy is lined with stiff prim birch trees, and a Japanese doorman in black and gray kimono does the honors with many grand salaams.

Ambassador Grew Charming and Handsome Bostonian.

Mr. and Mrs. Grew are Bostonians, and this is his fourteenth post. The ambassador is a career man, and I already had heard that he was the most decorative envoy in our entire service. Certainly his tall, lean figure in white silk suit, his regular features, high color, and the dash of gray at his temples could only be duplicated in the British foreign service. Mrs. Grew is of distinguished prettiness, fragile and delicate. She is not often seen, being something of an invalid. Japanese society, I hear in high places, admire her greatly.

The atmosphere of this Tokio embassy is highly formal and its great size is impressive. A vast drawing room overlooking Tokio would hold 300 guests for a reception. The corridor is bright with windows looking out on green gardens and lily pools, and on low consoles there are banks of yellow, white, and purple orchids. Japanese servants in native dress scurry about the house. There are two large dining rooms, one seating perhaps sixty persons for large dinners, and a small one for less formal occasions. Keith Merrill, in Washington, has charge of the housekeeping department of foreign embassies, and gold and white porcelain is used, with eagles and stars and such, and the crystal is also of a set pattern. The ambassador regretted that he didn't have the time and that it was a poor season of the year to make a luncheon for us so that we could meet members of an interesting circle at present out of the city. Sir Robert and Lady Clive of the British embassy and their people go to Chusenji, a lake in the beautiful Nikko region. The impressive British compound is behind high walls. Numerous white houses encircle the white stone two storied palace of the ambassador, a palace which faces from a courtyard upon the leafy avenue.

Flaming Youth in Tokio Has Adopted Customs of West.

Flaming youth in Tokio wears western dress and goes to dance halls. There were eight dance halls in town when the government put its foot down against any more opening. Not so good for young morals! Shooting down to Baron Dan's house one rainy day, Jun Tsuchiya pointed out the best one of all, one where a Negro band plays hot music! Far away on the skyline, over the green moat, rose the tall square tower and enormous white mass of the new Diet building, not so unlike the capitol at Washington, but more modern in architecture, and of great bulk and whiteness.

I wondered what the future would bring forth for the world's weal from this prodigious, new Japanese house of parliament. Whether the peers would sit upon cushions on white matting or on revolving chairs was another thought.

Soon we were running through the beatifully ordered park which surrounds the enormously venerated shrine of Emperor Meiji. This ruler opened Japan to the western world and is loved as a saint by the entire people. On the outer fringe of the park is a memorial swimming pool, which holds 6,000 persons, and a baseball stadium.

Soon we were edging into the narrow drive at Baron Ino Dan's house, to a private entrance hidden in shrubbery. A pretty maid in native kimono dropped down to take off my shoes on the threshold. I had worn extra pretty ones which were left on the doorstep.

Floor of Room Covered with Exquisite White Matting.

Tsuchiya and I, in stocking feet, were ushered into a room covered with most exquisite white matting, blocked off here and there in squares of black. Here we were greeted by Baron and Baroness Dan, he in western dress, she in gray blue kimono with magnificent obi of copper, gold, and silver. En route, the young diplomat had been telling me that she was considered the great beauty of Japan after the traditional style. With fair skin, black hair slightly waved, regular features, and no expression in her beautiful dark eyes, she certainly was lovely. This couple is well known to Chicago, where they were widely entertained last fall. Baron Dan is the wealthiest man in the Japanese empire, having inherited his father's great fortune made in the steel industry. He also is an authority on oriental art, and a charming, interesting man.

ENJOYS DANCE BY MOONLIGHT

Among the scores of young women who danced under a full moon recently at the Exmoor Country club in Highland Park was Miss Florence Sprafka of Oak Park. The Exmoor's dance out of door floor is a popular one every Saturday night all summer long. Miss Sprafka's parents are Dr. and Mrs. John J. Sprafka.

[TRIBUNE Photo.]

POPULAR AT RESORT

Miss Ann Hall, daughter of the Gilbert Halls, was a member of the committee of the Lake Geneva Garden club flower show held recently at Horticultural hall in Lake Geneva. She is a popular member of the young set at the Wisconsin summer resort.

[TRIBUNE Photo.]

ACQUIRES A GOOD TAN

Miss Ruth Johnston has acquired a healthy tan on the tennis courts this summer and she shows it to advantage when in evening dress. This picture was taken at the Exmoor Country club recently, where she was attending the club's weekly Saturday dance.

[TRIBUNE Photo.]

FINAL REDUCTIONS!

PECK & PECK HALF YEARLY

SALE!

To wind up our Half Yearly Sale we've cut prices to the bone. Everything must be cleared immediately. Sweaters, suits, coats, hats and hosiery—all are deeply reduced for the last days of the Sale!

DRESSES

\$9.95 and \$14.95

Formerly \$12.75 to \$29.75

SWEATERS

\$4.95

Formerly \$7.50 to \$10.00

PECK & PECK

AIR COOLED AT

28 SO. MICHIGAN AVENUE

NO CREDITS · NO EXCHANGES · NO C. O. D.'s

Furs

THAT HAVE NO SUPERIORS

AND VERY FEW EQUALS

The very finest pelts that we could find in the world's leading markets. Produced in our own workrooms, where the highest standards of craftsmanship prevail.

AUGUST PRICES PREVAIL

SAKS FIFTH AVENUE

CHICAGO · NEW YORK

669 MICHIGAN AVENUE NORTH, CHICAGO

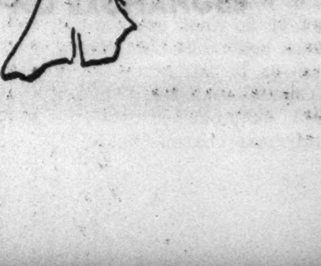

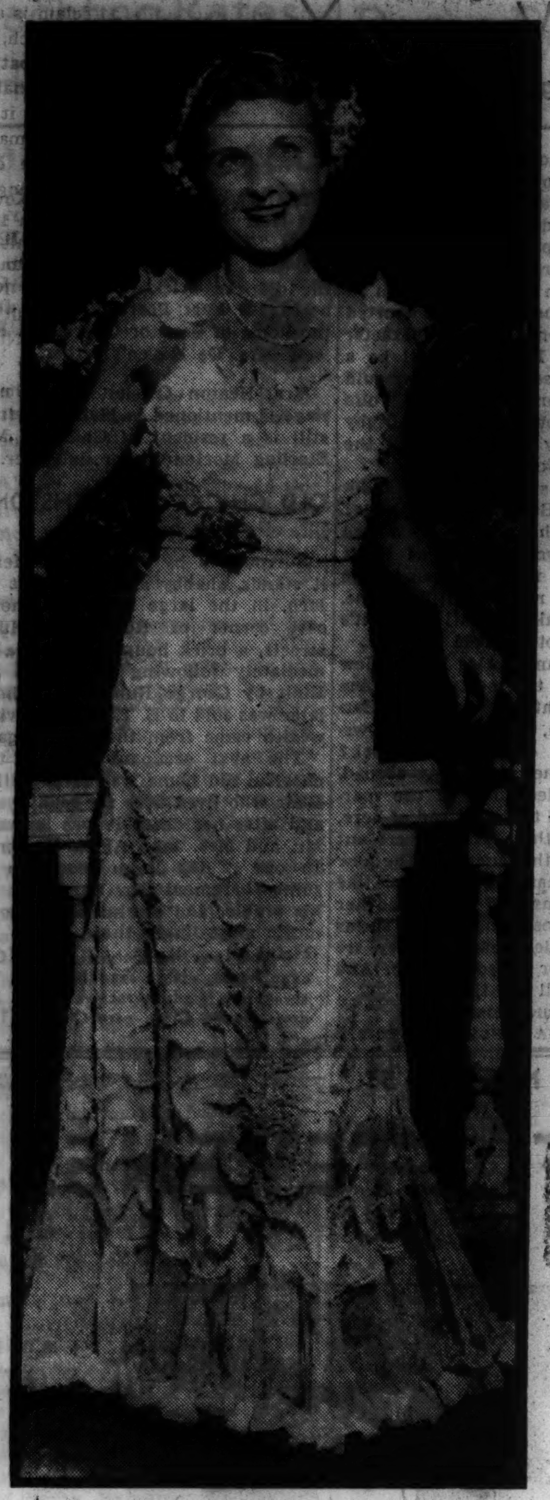

FLOWERS IN HER HAIR

Mrs. Robert F. Zeddies motored north from her Cedar street residence one night recently to attend a dance at the Exmoor Country club. She wore a wreath of tiny flowers in her hair to match the wee corsage at her waist.

[TRIBUNE Photo.]

Chautauqua Visit Is Revelation

—By Ruth DeYoung

IF for only a day, it's worth the trip. I mean a visit to Chautauqua, that summer institution on the banks of lovely Lake Chautauqua in New York, where families from the eastern seaboard and the western prairies take their vacations during July and August.

It was after sundown when I reached Westfield a week ago after a hot, dusty train journey that lasted from 8:30 in the morning until almost 9 o'clock in the evening. But in the hospitable spirit of Chautauqua there were Mrs. William Free of Pasadena, a former Chicagoan, and Miss Ruth Pennybacker of Austin, Texas, waiting at the station to extend a hearty welcome and whisk me off to Chautauqua ten miles away.

No sooner inside Chautauqua's gates than the weariness of the journey was sloughed off. It was quiet, restful. A few crickets chirped near the water's edge. A soft breeze filtered through the trees and the new moon flecked the water. It was almost time for Chautauqua's ten o'clock curfew, but there were ten minutes in which to run into Chautauqua's Woman's club to greet Mrs. Percy V. Pennybacker, one of the country's most beloved women, mother of Miss Ruth Pennybacker. For more years 20 years Mrs. Pennybacker has presided over the Chautauqua Woman's club, one of the most worthwhile among the many worthwhile activities in Chautauqua. At one time she was president of the General Federation of Women's clubs.

Sees Chatauqua Club in Action.

The next afternoon I was to see the woman's club in action. In fact it was this meeting that took me to Chautauqua. In 1889, when there were scarcely a hundred women's clubs in the United States, the Chautauqua club was founded. Therefore, it may claim to be in the pioneer class as Mrs. Julian Richmond points out in her little book, "Chautauqua in Brief." The first president was Mrs. Emily Huntington Miller, then dean of women in Northwestern university.

"The club was designed by its founders to afford 'a systematic, well proportioned consideration of topics which interest thoughtful women,'" writes Mrs. Richmond. "This was, even in 1889 a wide range. Early meetings dealt with the home, care of the new born infant, and dress reform. But soon the women were discussing factory systems and wage earners, charities and educational movements."

In the meeting your writer attended, it was apparent that "the Chautauqua club offers the advantages of a social organization and a club convention without its feverish haste." Women, young and gray haired, from every part of the Union were there to listen to the program and to digest the address of Miss Vella Winner, editor of "The Clubwoman," official organ of the General Federation of Women's clubs, so that they report it to their sister club members back home. The setting for the meeting—as for all of the meetings—was Chautauqua's beautiful hall of philosophy, distinguished by an individual, informal charm. Greek colonnades support the high roof, while borders of maple and hemlock trees form the walls.

Three Meetings of Unusual Interest Scheduled This Week.

Three meetings of more than usual interest are on the club program for this week. At 3 o'clock tomorrow afternoon the members will hear Mrs. W. H. Alexander talk on "Tradition in Poetry." Mrs. Pennybacker will tell of the Texas centennial, "What Texas Today May Learn from Texas of Yesterday" on Wednesday afternoon, and on Friday afternoon Earle Spicer, baritone, will give a program of ballads.

Next Tuesday evening the club members will have a special treat when Mrs. Franklin D. Roosevelt comes to relate the activities of "A Typical Day at the White House."

To look back upon the civic and cultural record of the Chautauqua Woman's club and the money the members have raised is a challenge to any group of organized women. When Mrs. Pennypacker rounded out her tenth year as president, the club raised $2,000 and founded the Mrs. Percy V. Pennybacker scholarship. The income regularly amounts to $100 a year. With this a girl may secure lodging, meals, fees, and tuition in the summer schools.

Former Mrs. Thomas A. Edison One of Club's Benefactors.

The former Mrs. Thomas A. Edison, now Mrs. Edward E. Hughes, who is summering at Chautauqua in the house built by her late father, Lewis Miller, and who is one of the institution's greatest benefactors, gave another scholarship bringing in $50 a year to the club. This year Lillian Kamenentsky, a 12 year old girl who has extraordinary musical talent, is the holder of the scholarship.

And then these other records of achievement. A fund of $3,500 was raised to help build the domitory for women in connection with the summer schools. When the "comprehensive plan," an effort to free Chautauqua from debt some ten or twelve years ago, was undertaken, the club pledged and raised $45,000. In 1934 and 1935 the club raised another $22,000 for the institutions, and now this summer every member is giving her best effort to help the institution pay off its final indebtedness.

There are many columns that might be written about Chautauqua. Suffice it to say that when a visitor purchases a ticket of admission at the outer gate, he is getting a piece of cardboard that represents the fullest possible measure of enjoyment. It is not a gate fee or a program fee, but a proportionate share of the expense of maintaining all the varied activities of the institution. Without any further fee the visitor is entitled to attend any event in the great amphitheater, in which both President Roosevelt and Gov. Landon are speaking this summer, any event in the Hall of Philosophy, any sports events, swimming, golf and tennis, boating, and credit courses in the Chautauqua summer schools, to say nothing of the religious and social activities that bind together kindred spirits.

Judith Cass Reviews History of Tennis Club

Enthusiastic Winnetkans, Led by James F. Porter, Started Organization.

By Judith Cass.

TWENTY-SIX years ago in Winnetka a group of young men, enthusiastic tennis players, banded together to form a club where they could enjoy the sport at little cost save in physical energy. This was in the days before the Indian Hill and other nearby clubs were established, and while several Winnetka residents had tennis courts which they generously shared with their neighbors, still it was not the same as having a court where one could invite one's own friends, and arrange one's own games.

From 1914-'24 the club's popularity was at its peak. Ice skating on the flooded courts attracted members and their children during the wintertime, and in the summertime the tea-dancing proved a great attraction for all the young bloods who engaged their best girls in this pleasant diversion after impressing the fairer sex with a hard set or two of tennis. During that period the club boasted some of the best players along the north shore, including the Boyden brothers, Preston and William C. Jr., and L. Harry Waidner, who were ready to bring the club honors in local tournaments.

Tennis Matches Interfered with Sunday Churchgoing.

At the time of the club's founding a Winnetka minister complained that the new facilities for tennis interfered with attendance at church, and he tried to prevent the club's getting a charter. The members, however, promised to play quietly on the Sabbath morning, for it was over the week-end, of course, that the club was most popular.

Today that same little club still is flourishing, the Winnetka Tennis club, although tennis is the only entertainment furnished. No longer are there tea-dances and other gay parties, for the coming of the large country clubs provided too much competition for the little club. Most of the founders of the organization are not as active on the courts as they once were, but nowadays their children carry on the tennis tradition, and on Saturdays and Sundays, the club's busiest days, there are many friendly family matches.

James F. Porter's generosity more than any one else's enabled the charter members to purchase land and lay out the courts. Among those who, like Mr. Porter, advanced a sum of money and hold an interest in the property, are Calvin Fentress, John R. Leonard, William B. McIlvaine, Willoughby G. Walling, John R. Montgomery, Murry Nelson Jr., John Stuart, and M. K. Meyer.

William S. Miller Was First President of Club.

William S. Miller was the club's first president, followed by Robert Stevenson, whose children and stepchildren now are seen at the Indian Hill club rather than at Mr. Stevenson's early tennis courts, and John Jameson. In 1914 Mr. Waidner, who at that time had been several times the national doubles champion, was elected president, and he has served in that capacity ever since.

Mr. Waidner is listed as a regular member, indicating that he, too, was one of the group who formed the club over two decades ago. Other regular members include Mr. Miller, J. Houstoun M. Clinch, Walter T. Fisher, Willard H. King, Edward P. Farwell, Harry J. Dunbaugh, Holmes A. Shepard, and Dr. George Munns.

Dr. William P. Finney, Nathaniel H. Blatchford Jr., and Stanley Harris are among those who have taken season memberships for the present year. William Wade is captain of the Winnetka Tennis club team which almost every Sunday plays a team from some neighboring club.

Haynes-Adams Wedding to Take Place in the East.

A wedding of great interest to Chicago society, although few of its members will be there, is taking place in the east on Friday afternoon, when the marriage of Miss Harriet Haynes and Cyrus H. Adams III. will be solemnized in Bronxville, N. Y. The service will be read in the Episcopal church in the presence of the families and intimate friends, and a reception will follow at the residence of the bride's parents, Mr. and Mrs. Lathrop C. Haynes of Bronxville. Young Mr. Adams' parents and sister, Mr. and Mrs. Cyrus H. Adams and Miss Mary Adams, will be in Bronxville for the wedding and the bridal dinner to be held the previous evening, and so will the young Chicago men who will attend Mr. Adams.

Edward B. Smith will be best man for his cousin, and the Chicagoans who will usher are John R. Wilson, Frederick H. Scott Jr., and Robert S. Macdonald. Mrs. Smith, the former Louise Dewey, and Mrs. Macdonald, formerly Patsy Keith, will go east for the wedding, too. Miss Haynes is to have but one attendant, Miss Virginia Street of New York, who was her roommate at Wellesley.

Mr. Adams is taking his bride abroad, and upon their return the middle of September they will be at home in an apartment in Dearborn parkway.

Mme. Joliet-Curie to Aid Foreign Research Workers

MME. IRENE JOLIET-CURIE, taking her first official action as undersecretary of state for scientific research, has formed a committee to provide facilities for foreign scientists to pursue researches in France.

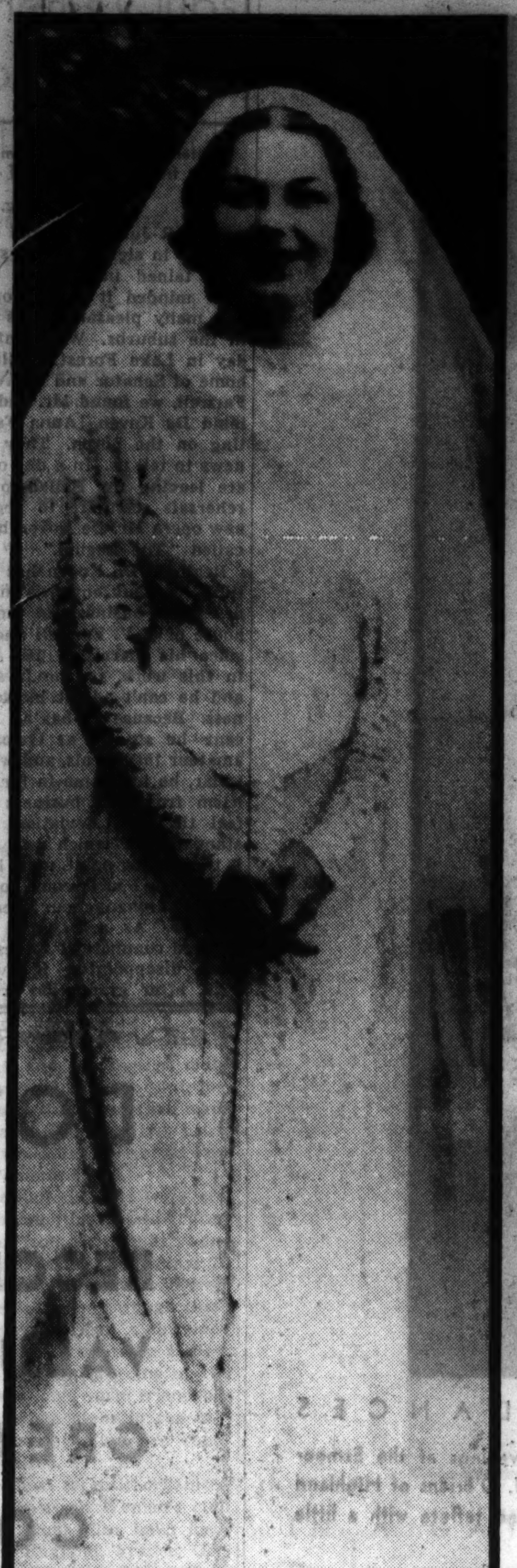

IN GARDEN WEDDING

Mrs. Allen A. Brewer was Miss Ella May Miller until July 25, when she was married in the garden of her parents' home at 5837 Nicolet avenue. Her parents are Mr. and Mrs. William H. Miller. Dr. Brewer is the son of the Allen Brewers of 6102 Navarre avenue. Dr. and Mrs. Brewer will reside on the north side.

[Casebeer Photo.]

7,000 Americans Visit Great Britain

LONDON

The summer of 1936 will undoubtedly go down in history as an "American summer." The steamship companies report landing 7,000 Americans in England during the first half of July. International conferences account for quite a number. The Institute of Chemical Engineers, the social service workers, the new education groups, and the taxation of land values groups have all been meeting in the larger halls and colleges of London university. Tourists account for the remaining thousands.

BETTY WALES FASHIONS IN FURS

Persian Lamb . . .

$266

August Sale Price at Assured Savings

Months ago we purchased these lustrous tightly curled Persian skins at very advantageous prices and now we pass this saving on to you in these Betty Wales Persian coats made in advanced 1937 styles.

Specialized Credit Terms

FUR SALON. . THIRD FLOOR

Betty Wales Shop 172 NORTH MICHIGAN AVE

Chicagoans Enjoy Entertaining in Watch Hill Colony

WATCH HILL, R. I.

Mrs. Oren E. Taft entertained at a luncheon at Cedar Brae on Thursday. She is expecting her daughter, Mrs. Woolsey Pollack, of Lake Forest, Ill., the latter part of the month. Mr. and Mrs. Frank Hibbard are giving a dinner at Cove End on Thursday evening. Tuesday of this week was Master Russell Forgan Jr.'s birthday and the occasion was celebrated with a party at Sowanniu, to which all the members of the Freeman Boys' club, of which Russell is a member, were invited. Guests arrived at 4 and remained for supper.

Mrs. Louise De Koven Phelps of Chicago is in charge of the Watch Hill arrangements for the women's triangular golf tourney which includes teams from Watch Hill, Narragansett, and Fisher's Island. The first of the matches was played here at the Misquamicut Golf club and was followed by a luncheon at the club. The second tourney will be played Tuesday at Narragansett and the third will take place at Fisher's Island in two weeks.

Mrs. Phelps made an unusual record of 33 on the putting course at the weekly Misquamicut Golf club putting tournament Sunday afternoon, winning first prize. She made four aces. Miss Rosemary Sauer left Tuesday for her home in Evanston, Ill., after spending part of the summer with Mr. and Mrs. Percival St. Aubin of Providence at Rim Rock.

The annual costume ball will be held at the Misquamicut Golf club on Saturday evening. It will be preceded by many dinner parties and one large Dutch treat party of 50.

Frank Hibbard of Chicago retires this season after two years as president of the Watch Hill Chapel society. His successor is Truman H. Newberry of Detroit. Mr. Hibbard remains as trustee. Mrs. Truman H. Newberry of Detroit is attending the annual religious conference at Northfield, Mass., this year. The conference is celebrating the one hundredth anniversary of the birth of Dwight L. Moody, the noted evangelist.

BRIDE OF YESTERDAY

Mrs. Daniel Anthony Covelli before her marriage yesterday morning at the Holy Name cathedral was Miss Fara Gloria Maggini, daughter of Captain Commander and Mrs. Guglielmo Maggini, 215 East Chestnut street. Mr. and Mrs. Covelli have gone to the Canadian Rockies on their wedding trip, and after their return in September will live on the north side.

Saks Fifth Avenue
CHICAGO
669 MICHIGAN AVENUE, NORTH

FINAL CLEARANCE AT DRASTIC REDUCTIONS WHILE THEY LAST

ALL OUR BEAUTIFUL NEW SUMMER CLOTHES

THIRD FLOOR SALON

58 STREET AND AFTERNOON FROCKS — Originally priced up to $125 ... NOW AS LOW AS 15.00

62 DINNER AND EVENING GOWNS — Originally priced up to $165 ... NOW AS LOW AS 15.00

33 COCKTAIL AND BAR ENSEMBLES — Originally priced up to $155 ... NOW AS LOW AS 15.00

14 EVENING WRAPS — Originally priced up to $125 ... NOW AS LOW AS 15.00

TALLY-HO SPORTS

1/2 PRICE AND LESS

42 DRESSES — Formerly $22.50 to $65.00 ... NOW 11.25 to 32.50

61 IMPORTED SWEATERS — Formerly $3.50 to $29.50 ... NOW 1.75 to 15.00

64 BATHING SUITS — Formerly $6.95 to $20.00 ... NOW 3.25 to 10.00

Also a group of tweed coats and suits—play suits and pajamas —reduced to 1/2 price

MAIN FLOOR

100 BLOUSES — Formerly $5.00 to $16.50 ... NOW 3.50 to 8.25

28 WAISTCOATS AND VESTEES — Formerly $6.50 to $12.50 ... NOW 3.50 to 7.50

98 SUMMER HATS Including White and Pastel Shades — Formerly $10.75 to $25.00 ... NOW 1.00 and 3.00

MAIN FLOOR

NO C. O. D.'S ALL SALES FINAL NO EXCHANGES

Society Going to Scotland for Hunting Season

Phippses and Bedfords Among Those Who Will Spend Early Fall There.

By Nancy Randolph.

NEW YORK. Guns start popping on the moors of Scotland next Wednesday. And that's not war news either. It's the opening of the grouse season for which all good grouse fanciers wait each year.

Mr. and Mrs. Henry Carnegie Phipps and their two daughters, Sonia and Audrey Phipps, sailed about ten days ago, Scotland bound. Mrs. Phipps is the former Gladys Mills, twin daughter of the late Mrs. Ogden Mills, who was one of Manhattan's great hostesses. The other twin is Beatrice, now the countess of Granard, and close friend of England's royal family.

Scotland is a mecca for American sportsmen during the month of August. Even J. Pierpont Morgan managed to cure his painful attack of neuritis so he could get to the Highlands in time for the shooting season. For the first time in two years, Mr. Morgan had his magnificent yacht, Corsair, put in commission for the trip abroad. Unless the neuritis starts acting up again, Mr. Morgan will remain awhile at his Scottish residence.

Cortachy Castle to Be Home of the Frederick Bedfords.

Cortachy castle, Kirriemuir, will be home for the Frederick T. Bedfords and their daughter, Mrs. Briggs S. Cunningham, the former Lucie Bedford, and Helen, and Ruth Bedford, until the end of September. Year after year the Bedfords sail for the north country to spend the summer hunting and dispensing lavish hospitality.

Mrs. Andrew Carnegie, widow of the great steel magnate, has been living in Scotland at Skibo castle since early summer. Skibo castle was her husband's favorite summer residence, and Mrs. Carnegie has continued his custom of spending the hot weather months there.

Charles W. Ogden and his daughter, I. Gertrude Ogden, are ensconced in their place, Achnagairn, way up in the north of Scotland. Charles' sister, Mary Ogden, is visiting them.

The latest news to get around is that England's new king, Edward VIII., has leased one of the best hunting grounds near Balmoral castle, residence of the royal family north of the Tweed.

Mrs. Harry Payne Whitney to Make Trip on China Clipper.

Newport has had no lack of chatter since Mrs. Harry Payne Whitney, the former Gertrude Vanderbilt, announced that as soon as she can obtain passage on the China Clipper she intends to make the new and thrilling air trek to the orient.

She told friends of her plans while visiting her sister, Countess Laszlo Szechenyi. The proposed flight has been a favorite luncheon and dinner topic at the resort ever since.

Half of her contemporaries there would give anything to have the courage to go with her, and the other half is certain Gertrude Whitney's taken leave of her senses.

Mrs. Whitney's rugged Vanderbilt ancestors were transportation pioneers who wrested a tremendous fortune from railroads. Now she intends to be something of a pioneer in her own way—unless her children and grandchildren raise too much opposition.

Pioneering in transportation is in the Vanderbilt blood. Young descendants of the original Commodore Vanderbilt have been quick to get in on the ground floor of new transportation ventures.

Gertrude Whitney's son, Cornelius Vanderbilt [Sonny] Whitney, is an officer and one of the financial backers of the American company now spanning the Pacific with its tremendous planes. A decade ago, when bus transportation began to give railroads, whence cometh the strength of the Vanderbilt millions, a run for their money, Cornelius Vanderbilt's cousin, William H. [Bill] Vanderbilt, organized a bus company which since has expanded over the whole New England area.

Mrs. Whitney pays Newport only the briefest of visits. Her old fashioned, white frame villa on Bellevue avenue remains closed season in and season out. Unlike the Astor and other big estates, it's not for rent.

Newport is having a boom, but refuses to recognize it as such.

Compared with other resorts I've visited this summer, there's a frenzy of activity in the town. During the next month or so there'll be at least a dozen large private balls that already have been announced, and others are in the air. Large dinners too numerous to mention and a multitude of big luncheon parties have been on the boards for some time. Newport, the so-called staid and stuffy, is the gayest resort in the east.

Robert Goelets Give Dinner Dance at Beautiful Mansion.

Robert Goelet and his wife, the former Roberta Willard, recently gave a dinner-dance at their beautiful mansion, Ochre court. When the Goelets entertain, they do it in the grand manner.

Both Goelet mansions are open this summer, and there's a rumor that Mr. Goelet's cousin, Bertie Goelet, and his attractive French wife, Anne, also are planning to entertain lavishly at their villa.

The Astor-Gillespie feud still throws off sparks. Although the principals in this social cause célèbre seem perfectly willing to forget, their partisans carry on in Newport where all have summer homes.

As a result, young Jack Astor can boast membership in neither the exclusive Clambake club nor in the Reading room.

The wiseacres say a fiery tempered old gentleman who is a contemporary and lifelong friend of the dowager, Mrs. William Watts Sherman, the grandmother of Mr. Astor's former fiancée, Eileen Gillespie, effectively has blocked the Astor heir's admission to both organizations.

OFTEN ATTENDS CLUB DANCES

One of the prettiest young women to be seen dancing Saturday evenings at the Exmoor Country club is Miss Charlotte O'Brien, daughter of the Michael J. O'Briens of Highland Park. Miss O'Brien sometimes dances in a floating frock of printed taffeta with a little matching jacket which she wears when the evenings are cool.

[TRIBUNE Photo.]

Golf Matches and Regatta Star in Ephraim Calendar

EPHRAIM, WIS. Vacation activities will reach a near high at Ephraim during the coming week with the scheduling of the peninsular golf tournament and the 30th annual Ephraim regatta. Both are major events of each summer season. Some Chicagoans who are expected to participate in the golf tournament are James Weber Linn, who was runner-up in flight A last year, and Mr. Sam Shipp, champion in this class. Mrs. Linn, who spent the early part of the summer in Mexico, and her granddaughter, Constance Allen, joined Mr. Linn this week. George Finnegan, Guy Murphy, Chester D. Tripp, H. W. Sanborn, and Charles Clemenson doubtless will be those playing qualifying rounds on Monday.

Miss Jessica Hambleton, who has placed in tournaments of other seasons, is visiting in Chicago for a few weeks and will not compete this year. Her sister, Miss Elizabeth, frequently is seen on the park course and is expected to enter one of the women's flights. Several of the Evanston younger set who are spending the summer in Ephraim were taking an active part in planning the regatta program. Miss Jeannette Werner and her guest, Miss Mary Glendenning, Miss Ellouise Pope, and Mrs. Edward Tourtelot will assist Miss Martha Hachmeister, chairman of the tag committee.

Marshall Rogers Jr. will skipper one of the yacht club's one-designers. Miss Doris Lane, daughter of Mr. and Mrs. William N. Lane of Evanston, arrived Tuesday to visit Miss Elizabeth Fisher, also of Evanston, at the Log Home her parents have leased for the season. Miss Gertrude Swanson and William O. Wells Jr. of Minneapolis also are house guests of Miss Fisher.

Dr. and Mrs. William McMillan and F. W. Bills spent last week-end at the Thorp hotel with Mrs. Bills, who is in Fish Creek for the summer. Mr. and Mrs. R. Miles Warner and their children, Alice and Miles Jr. of Winnetka, also are recent arrivals at Thorp's.

A Hand Knitted Sweater for the Eastern Co-Ed

By Jean Macdonald

THERE always is the question of what to take to college after the sweet girl graduate has determined upon a seat of higher learning. After that there is one "must," and that is a hand knitted sweater or sweaters. Every well dressed co-ed has three or four. Girls going to eastern colleges select the Brooks type sweater, like the one illustrated today. Middle western schools may prefer the crew necks. Girls from the golden west wear turtle neck sweaters, while the southern girls wear high, square neck sweaters.

Yarn is the next consideration. Long haired, fuzzy wool, or flat sheer wools are the favorites. Angoras, brushed wools, cashmeres, and saxonies are preference for early fall. Winter calls for heavy sports wool for the turtle neck sweaters. Camel's hair and shetland wool are favored for the bitter cold days [It's fun to talk about freezing weather when it's 90 in the shade]. With the wide choice of yarns, a hand knitted sweater may be made at a nominal cost, or it may be one of the more luxurious models. The best sweater isn't expensive when one makes it oneself, or has a fond mother or aunt to knit it. All these yarns launder well and may be had in the gayest and most brilliant colors imaginable, or in rich, dark shades for winter.

HOW TO ORDER.

If you wish instructions for knitting the Brooks sweater illustrated today, send 10 cents in stamps or coin to Jean Macdonald, CHICAGO TRIBUNE, Chicago. Be sure to send name and address with your letter.

Be sure to include the following measurements:

Bust ....
Underarm to waist ....
Waist ....
Around armhole ....
Around top arm ....
Hip ....
Length of skirt ....

Say Goodbye to DULL, DRAB HAIR—*without the use of a bleach or dye.*

NOW there's a way to bring sparkling highlights, brilliant natural color and silken softness to your hair . . . without risk of harm to your scalp and hair. Use Lovalon . . . it is a safe, odorless, pure vegetable rinse. It does not dye or bleach . . . affects your hair in no way except to make it more beautiful, more radiant.

Lovalon is simple and quick to use, takes a minute or two after a shampoo. Try Lovalon — you will be amazed at the color and life and sparkle it will give your hair.

Lovalon comes in 12 shades, there's one for your particular needs. Five rinses for 25 cents at any department store or good drug store. Trial size at any ten cent store. Or, have a Lovalon rinse after a shampoo at any beauty shop.

Lovalon *is proud to be one of the very few hair toiletries awarded the* Good Housekeeping Seal of Approval *for being harmless, effective.*

LOVALON —the Odorless Vegetable Hair Rinse

When Chicago Was Young

The Elegant Eighties

By Herma Clark

Letters from Martha Freeman Esmond to her friend Julia Boyd of New York.

Chicago, Aug. 28, 1887.

DEAR Julia: The end of summer is in sight, and we still are detained in Chicago. I haven't minded it much, for we have had many pleasant visits to friends in the suburbs. We spent last Sunday in Lake Forest. Calling at the home of Senator and Mrs. Charles B. Farwell, we found Mr. and Mrs. Reginald De Koven [Anna Farwell] sitting on the porch. They had great news to tell us. In a day or two they are leaving for Philadelphia, where rehearsals soon are to begin on the new opera Mr. De Koven has written, called "The Begum."

Reginald De Koven has been wrestling, without enthusiasm, with the dry goods business, in the wholesale house of J. V. Farwell and company, since his marriage. His heart isn't in this work, for he is a musician, and he can't adjust himself to business. Because he has an English accent—he studied at Oxford—acts in amateur theatricals, and wears a high collar, he has come in for much criticism from our business men, who feel that any deviation from their standards, of which zeal in business is the leading point, must be regarded as wrong. I have come to think that we must change our ideals here in Chicago. As a city, we have worshipped commercial success and have been disappointed if every young man, after graduation from college, didn't want to enter his father's office and try to pile up more money, even though his parent's wealth might be quite ample.

Reginald De Koven, Chicago composer.

Reginald De Koven looks a different person since the decision has been made for his opera to be produced. I was pleased to learn that Col. McCaull, celebrated producer of French and Viennese operas, is to take charge of it. A practical business man, the colonel insisted on a guaranty for a part of the cost, and fortunately, this condition could be met, so all seems to be clear sailing.

The libretto was written by Harry B. Smith, a clever young Chicagoan, and this story of the Mohammedan princess should be delightful, set to music by De Koven. The composer wrote another opera called "Cupid, Hymen & Company," he told us, but it never was produced. "The Begum," I am told, is a pioneer among American comic operas. I believe there was one written by an American in 1845, but since then we have imported our entertainments of this character from England. I hope it will be a success, and it seems as if it should be, with such comedians as De Wolfe Hopper, Jefferson De Angelis, Digby Bell, and Harry McDonough in the cast, as Col. McCaull promises.

The De Kovens have begun to build a house at 25 Bellevue place, and I think they wish this chance to go east might have materialized a bit later, but they feel they must take the opportunity now that it has come. "The time to take a bun is when it's passed," my mother used to say.

Did you see any notice in the New York papers of the marriage of Lina Harrison, daughter of ex-Mayor Carter H. Harrison, to Mr. Heaton Owsley, in Trinity church, New York? The bride's father was going abroad, and they decided to have the marriage take place there instead of here, as so many of their friends were out of Chicago for the summer. The new Mrs. Owsley has much charm, like all the Harrisons, and as she and her husband are most congenial, it seems to be an excellent match. They are to go abroad for a wedding trip. And now, that is all for this time.

Much love,

MARTHA FREEMAN ESMOND.

FOOTNOTES.

The success of Reginald De Koven and Harry B. Smith dates from 1887 when "The Begum" made a hit in the east. This opera was written in the old red brick house now numbered 120 East Pearson street, then the home of Senator Charles B. Farwell, Mrs. De Koven's father.

Mrs. Heaton Owsley, whose marriage is mentioned in Martha's letter, still is a resident of Chicago. Mrs. Sterling Morton is her daughter.

OLD CHICAGO HARTHSTONES

700 Rush Street

Surrounded by a high iron fence, it stands, shabby and somewhat forlorn, in the large lot at the northeast corner of Rush and Huron streets, a brick house of the era immediately following the great fire. Built by George Rumsey, the house later was sold to E. T. Watkins whose wealth came from the sale of gas.

The next occupant of this then cheerful old home was Mrs. William Blair who lived here for many years, and after her death it was leased by Mr. and Mrs. John Alden Carpenter. In one of the large rooms in the sunny basement Mr. Carpenter had his studio, and strains of his lovely music must linger there.

If you know the story of an old Chicago house, please send it to us. We always are glad to receive them. Address Herma Clark, care Chicago Tribune.

CHAS. A. STEVENS & CO., 19-25 N. STATE ST.

DOWNSTAIRS AT STEVENS

RECORD-BREAKING VALUES IN OUR GREAT AUGUST COAT SALE!

55.00

We Welcome Your Comparison!

FURS ARE:

KOLINSKY	CANADIAN BADGER
PERSIAN	KIDSKIN
SQUIRREL	RUSSIAN CARACUL
BEAVER	BOMBAY LAMB
MOUNTAIN SABLE (Sable Dyed Jap)	BLUE FOX
SILVER FOX	WOLF
RED FOX	KOLINSKY DYED SQUIRREL
BLACK FOX	SKUNK

STYLES ARE definitely 1936-'37! Higher collar manipulated in luxurious furs, Princess lines, new flare effect, new high shouldered sleeves!

COLORS ARE: Black, brown, elephant, wine, twine, rust, gray, green, raisin.

FABRICS INCLUDE: Forstmann's fine woolens, Forstmann's Astrakana, Gera's Haircloth, Juilliard's Oyana, new nubbed woolens and others.

Coat in feature sketch (top) has a new and different detachable cape of Russian caracul. Junior miss sizes.

Blue dyed fox in tunic effect on slim Princess lines. Misses' sizes.

Two rows of Persian lamb march down the front tuxedo style. Junior miss sizes.

Flattering full sleeves and a little winged collar of Kolinsky dyed squirrel. Misses' sizes.

Alix adaptation. Blue dyed fox collar and pockets with swingy Princess skirt. Junior miss sizes.

Notched collar and amusing pockets of Bombay lamb on a military style coat. Misses' sizes.

A small deposit will hold the coat of your choice. Balance in installments until coat is delivered to you November 1st.

Women's, Misses' and Junior Miss sizes

DOWNSTAIRS COAT DEPARTMENTS, STATE STREET

CHAS. A. STEVENS & CO., 19-25 N. STATE ST.

Yachting Rates High Interest at Marblehead

More than 400 Boats, from Skiffs to Schooners, Are Entered in Race Finals.

BEVERLY, MASS. With more than 400 craft, all the way from stately schooners to small skiffs, entered in the finals of the race week series at Marblehead this Saturday afternoon, yachting along the north shore sailed into a new all-time harbor of interest, the greatest fleet ever participating in a mid-summer program.

All through the week interest has been high with the average entry list close to the 300 mark for the series. Gayeties exceeded the pre-depression height with much entertaining at the Eastern, Corinthian, and Boston Yacht clubs and aboard ship. Marblehead harbor presented a rare marine picture, attracting thousands from all along the shore and from many distant points.

Tennis week opens Monday at the Beach club in Magnolia, with a representative entry list and with play in the ladies' singles and doubles, men's singles and doubles, and mixed doubles. The annual invitation tennis tournament at the Oceanside in Magnolia has opened and will continue through next week.

Mrs. Henry L. Mason is opening her home and estate to benefit the Beverly farms music school and the Boston music school settlement. Many of the summer residents are interested in both projects.

Miss Nancy Leiter to Give Dance at Country Club.

Miss Nancy Leiter, daughter of Mrs. Joseph Leiter of Dupont circle, Washington, D. C., and Edgewater house, Beverly farms, a debutante of last season, is giving a dance at the Essex County Country club in Manchester, Saturday evening, Aug. 22, for Miss Marjorie Motley, daughter of Mr. and Mrs. E. Preble Motley Jr., of South Hamilton, who is to make her debut this season. The dinner will be before the annual fancy dress ball at the club. Miss Leiter gave a dinner party Thursday night at the Eastern Yacht club in Marblehead when her guests were Misses Hope Distler, Elizabeth McKean, Marion McKean, Anne Ayer, Frederick Ayer Jr., and Francis Chalifoux. Miss Leiter skippered her class "S" yacht, the Venture, in the race week series at Marblehead.

Miss Dorothy C. Lenth has been at Stage Coach inn at Gloucester for a North Shore stay.

Mr. and Mrs. William C. Webber are at the Hawthorne inn at East Gloucester for an autumn sojourn.

Mr. and Mrs. William Ray of Evanston are among the recent arrivals at the Seacroft, East Gloucester.

Thomas Leiter Leading in Popularity Contest at Magnolia.

The popularity contest, a hit at Newport, has spread to the North Shore. In the Magnolia contest Thomas Leiter, son of Mrs. Joseph Leiter of Edgewater house, is leading by 42 votes for the honor of being the handsomest man in the colony.

Mr. and Mrs. John Alden Carpenter returned to Sunset Hill, their Beverly Cove home, after a visit to their home in Chicago.

Mr. and Mrs. C. G. Lodge of Chicago are recent arrivals at the New Ocean house in Swampscott.

William E. Felton of Chicago is enjoying a North Shore stay at Salem Willows.

Mr. and Mrs. Edward Small Moore are on the North Shore for a visit with Mr. Moore's mother, Mrs. William H. Moore, at Rockmarge, her attractive estate on the Paine reserve at Pride's Crossing. Mr. Moore's brother, Paul S. Moore of Convent, N. J., and his family also are at Rockmarge.

Mrs. William S. Forrest and Mr. and Mrs. Maulsby Forrest of Chicago have been visiting Mrs. William Kennard Kenly at Hyley Conte, her summer home off Highland avenue at West Manchester.

Joseph S. Mechem and his younger brother, Robert C. Mechem, sons of Mr. and Mrs. John C. Mechem of Chicago and Upper Orchard, Annisquam, were winners in the treasure hunt of the Annisquam Yacht club.

Mr. and Mrs. Frederic Clay Bartlett of Chicago and Treetops, Beverly Cove, were among the guests at a dinner party which Mrs. Albert J. Beveridge of Indianapolis and Washington gave recently at Selwood, her summer home at Beverly farms.

John Masefield Reminisces About English Libraries

LONDON Speaking at the annual meeting of the London library when he was elected a vice president, John Masefield, the poet, gave some delightful reminiscences of his early experiences in libraries in London.

His experiences are in a way typical. Having gained the right to a ticket to the reading room of the British museum, he shared a table with an Anglican bishop, a Roman Catholic abbot, and three men who were trying to evolve a gambling system. To this same table sometimes came Swinburne, "old, deaf, and withered to a little stalk on which a magnificent head was poised." John Masefield also wrote opposite the "strange, small, erect figure of Lenin," whose "cynical face, always deeply intent and smiling at some inner vision, one could never forget."

Paris Pattern Has Many Interesting Color Angles

5149

No. 5149—The Paris pattern for this youthful dress is available in sizes 12, 14, 16, 18, and 20.

By Bettina Bedwell.

PARIS.—[Special.]—So you're going back to school in September. You'll be needing new dresses with style to them, and here is a Paris pattern that will give you the authentic chic of Paris to wear on your own campus. Any 16 year old girl can make this dress herself in no time.

Choose whatever material you want. This model can be made in anything from calico to satin, although I don't recommend the latter to wear to school. Do some color mixing to get the best results. Make the dress in that chic new color, cornflower blue, a deep blue with a dash of purple in it, and have the tie at the neckline and at the belt of dark red ribbon.

Notice how you can vary the neck by tying it up with a trim bow that gives you a small, smart standing collar, or by leaving it open and tying two ribbon bows through the slits, as shown in the illustration. You may make the dress in navy blue or warm brown with bright green or bright red bows, or you may make it in soft gray with bows of cornflower blue or bright yellow.

Order for Paris Pattern

Chicago Tribune Paris Pattern,
160 Fifth Ave., New York City.

Inclosed please find $.............
Please send me Paris Pattern No. 5149.

Name ....
Address ....
City ....
State ....
Size ....

Name and address should be written or printed clearly on the dotted lines. Include 15 cents in stamps or coin for each pattern desired and mail order to the above address

Englishwomen Spend Less on Cosmetics Than Others

WOMEN in Great Britain spend far less on cosmetics than the women of any other great nation in Europe, and just about one-third of the amount spent in a year by American women on their complexions.

A club exclusively for widows has been founded at Yunchiaso, China, by Mrs. Ting, wealthy and twice widowed, who has donated $150,000 toward the project.

bathe in beauty, vitality

PASTEURIZED MILK BATH
by helena rubinstein

Bubbles of live oxygen. A cloud of reviving foam. Beauty, vitality, lifting fragrance. This is *Pasteurized Milk Bath. A concentrate of tonic minerals and the most beautifying element in milk. You step in, fatigued—and you step out cool, fragrant, invigorated! Your body is satin-smooth and milky white. Pasteurized Milk Bath is 1.50, 2.75, for a generous number of these exhilarating baths

Try the newest Personality Make-Up at the Salon Make-Up Bar. This service is 1.00 complete.

helena rubinstein
670 N. Michigan Avenue · Chicago

*Reg. App'd for © 1936, H. R., Inc.

Women's Clubs Abroad Foster World Accord

Activities of Groups in 25 Foreign Countries Build International Friendship.

WOMEN are fostering international friendship through their activities in 57 clubs in 25 foreign countries. Thus, Mrs. Herbert F. French of Braintree, Mass., recently summarized the work of clubwomen as agents of international good will. As extension secretary for international clubs in the General Federation of Women's Clubs, Mrs. French maintains contact with women's organizations abroad.

"The real contributions made by these clubs to their adopted communities are impossible to estimate," Mrs. French said. "The sight of Chinese men and women dying from cold spurred the Woman's club of Tientsin to provide yarns and teach the Chinese women to knit.

"A home for children under four years of age was opened in a poor slum district of Kobe by the club in that city, thus enabling the mothers to work and save their families from starvation. Appeals for books, toys, clothing, medical supplies, and food by the clubs in Corea, Mexico, Argentina, Peru, and Canada further attest to the work of these groups.

Mrs. French pointed out that both the American and the foreign clubs abroad carry on a study of international relations similar to that made by the clubs in this country, using the study outlines of the General Federation of Women's Clubs.

Closer international ties were created in recent months by two cruises of clubwomen from this country, one to the West Indies and the other to New Zealand and Australia. Direct contact was established through these trips between American clubwomen and those of the countries visited. The cruises were an outcome of the General Federation's world friendship tour in 1933, when clubs in the capitals of the leading European countries were visited.

One of the most recently organized clubs is the American Women's club in Denmark. Clubs also have been established in England, France, Germany, Japan, Mexico, Switzerland, Sweden, Canada, China, Czechoslovakia, Argentina, Australia, Austria, Brazil, Egypt, the Union of South Africa, Cuba, Hawaii, the Canal Zone, the Philippine Islands, Porto Rico, Peru, New Zealand, and the Isle of Pines.

IN A GAY PLAY SUIT

One of the most attractive figures to be found on the courts at the Evanston Golf club is Miss Patricia O'Neill, who wears a gay printed play suit when she plays tennis. She is the daughter of Mr. and Mrs. Orville O'Neill of Evanston.

[TRIBUNE Photo.]

Twenty-Six Vassar Alumnae Attend Reunion in London

LONDON A delightful luncheon recently took place at the American Women's club when the Vassar club of London held its annual meeting.

Twenty-six Vassar graduates, who are married to Englishmen or American men occupied in London, gathered to hear Miss Mary Yost talk on American education. Miss Yost formerly was in the English department of Vassar, but has been for several years the dean of women at Stamford university. Other speakers were Mrs. Frank Schwab, formerly Miss Mildred Thompson of Dallas, Tex., and Mrs. Wilfred Bowman, formerly Miss Winifred Comstock of Cleveland. Lady Butterfield, formerly Mrs. Hilda Waters of Milwaukee, was present, and so was Mrs. Edward Thompson, wife of the Oxford professor who wrote England's most authoritative book on a troublesome question, "India." Mrs. Thompson is the author of "The Trial of Sir Walter Raleigh."

BLUMS · VOGUE
NORTH...920 MICHIGAN SOUTH...630 MICHIGAN

SUPERB Minks AT AUGUST PRICES

The mink magnificence you associate with Blum's is yours at August savings. Every new luxury that marks the mink mode for Winter, 1936, is interpreted with the distinction that only master furriers achieve... in the new short, chubby coats, swaggers, princess lines and capes; priced from $1295

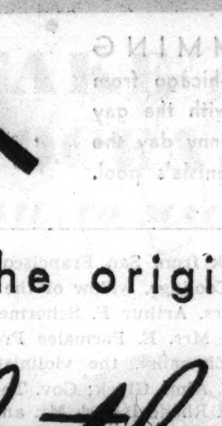

DEPOSIT HOLDS COAT UNTIL OCTOBER 1

ALSO IN EVANSTON FUR DEPARTMENT

I·MILLER

takes pride in presenting the original

"Modern Elizabethans"

brilliant adaptations from 16th century fashions of Elizabeth the Queen

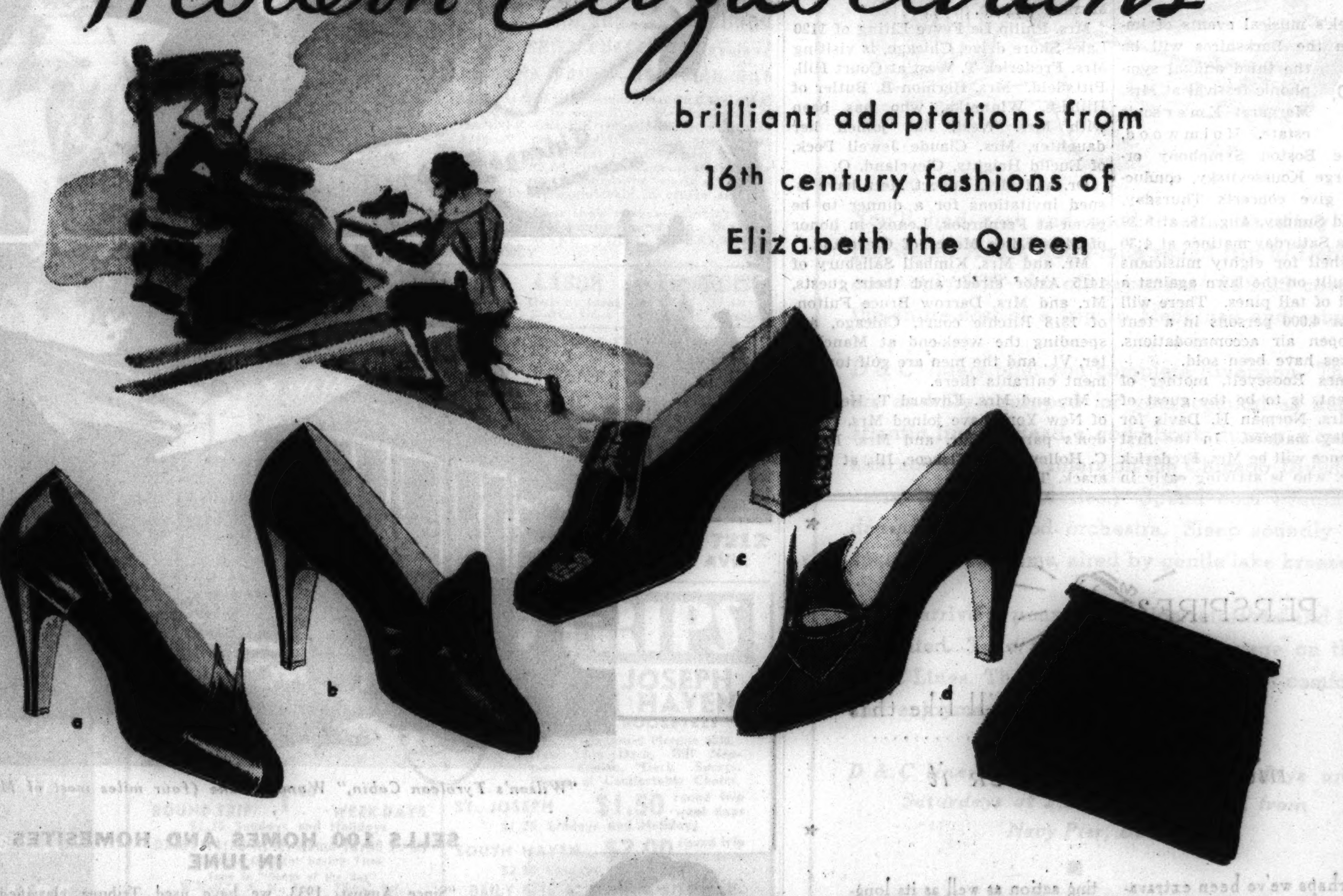

High-in-front shoes...echo of the flamboyant era when Queen Elizabeth set the fashions...march into the Autumn scene with the modern gloss of novelty. Bat wing and papillon effects soar over the instep...for flattering emphasis with the shorter skirts in casual, semi-formal and formal day fashions for Fall. * * * * * Characteristically, I. Miller is prepared with a superb collection...distinguished by the incomparable style, quality and painstaking detail which is inherent with our old school of master craftsmen who find their art a labor of love. * * * * * Who, with rare genius and costly material, have invested these shoes with old-world romance and flourish...even as the artisans of Elizabeth's own day.

a. "Mercury" 12.75 Black suede, patent leather trim. b. "Versailles" 12.75 Black suede, patent leather trim; grey suede, gunmetal trim; brown suede, brown patent trim; green, wine or aubergine suede, braid trim. c. "Cavalier" 11.75 Black or brown suede with matching crocodile calf. d. "Papillon" 12.75 Black suede, black patent leather piping. Handbag 7.30

Newest Autumn Hosiery, $1 to $1.95 a pair

137 S. STATE STREET

I·MILLER Beautiful Shoes

IS FOND OF SWIMMING

Miss Louise Brydon, a newcomer to Chicago from altimore, quickly has won popularity with the gay ost-debutante set, and nearly every sunny day she may be found swimming at the Onwentsia's pool.

[TRIBUNE Photo.]

Lorado Taft to Sculpture New Memorial

Col. Sprague, Hodes Head Washington-Salomon Monument Sponsors.

By Eleanor Jewett.

ONE of the latest pieces of news in the art world is that there is a project under way for a Washington-Salomon memorial. Salomon, as those historically inclined at once will recall, was one of the two bankers who put up most of the money which financed the American revolution. Lorado Taft has been chosen to do the sculpture and has already made the small model.

There is a committee sponsoring the project, and as it now stands it is headed by Barnet Hodes and Col. A. A. Sprague. Lawrence Armour is the treasurer, and other members include Max Epstein, Ralph Clarkson, Dudley Crafts Watson, Mrs. Albion Headburg, Charles Dennis, Mrs. Ernst Freund, Charles W. Gilky, and a large group of other civic leaders.

Capacity Audiences Always Attended Taft Lectures.

Lorado Taft is internationally known for the brilliancy and sincerity of his sculpture. In any computation of America's celebrated sculptors his name is well to the fore on the list. He is loved as a man and a teacher throughout the middle west. He is a fascinating lecturer, and under the spell of his words the vast field of sculpture becomes of vital interest to each member of his audience. The Art institute never had more crowded halls than when he spoke. This became apparent when he gave his series of free talks at the institute, 1919-'29.

First Mr. Taft spoke in the clubroom where fifty-four lectures were delivered to over 13,000 listeners. The capacity of this hall soon was outgrown, and from 1921-'29 Mr. Taft talked to crowded audiences in Fullerton hall. Here 186 free lectures were given to over 92,000 people, a record attendance mark, signifying an average audience of 490 in a hall that seats only 484.

Lorado Taft was instructor in the sculpture department of the Art institute art school, 1886-1907. Among his most famous works, executed through the B. F. Ferguson Monument fund, are the "Fountain of the Great Lakes" on the south terrace of the Art institute, the "Fountain of Time" on the Midway, and "The Solitude of the Soul" in the Art institute collection, a marble group presented to the museum by the Friends of American Art.

Mr. Taft has passed his 75th birthday, but his craftsmanship shows no lessening of power. He now is working on his great project, "Creation," a companion group to his notable "Fountain of Time." One of the most exquisite little things he has ever done is the medal of the Great Lakes which he executed for the Society of Medallists. The grace of the maidens who symbolize the lakes is beautiful beyond words.

News of Interest to Lovers of Art.

A charming exhibit which is current in the Art institute to Oct. 25, but which may be lost in the greater brilliancy of the exhibits in the upstairs galleries, is one of colored lithographs which may be seen in the print rooms of the museum. Note particularly Maurice Denis' series of prints called "Amour." Not only do the delicate pastel shades reveal a dreamlike quality, but the drawing of the figures further accentuates that impression. Paul Signac has many colorful prints illustrating his pointilistic technique. Other French artists represented are Toulouse-Lautrec, Maximilian Luce, Vuillard, and Bonnard. This is the first time these rare lithographs have been placed on view. Some are from the Art institute collections and others are loaned by J. A. Goriany of Paris and New York.

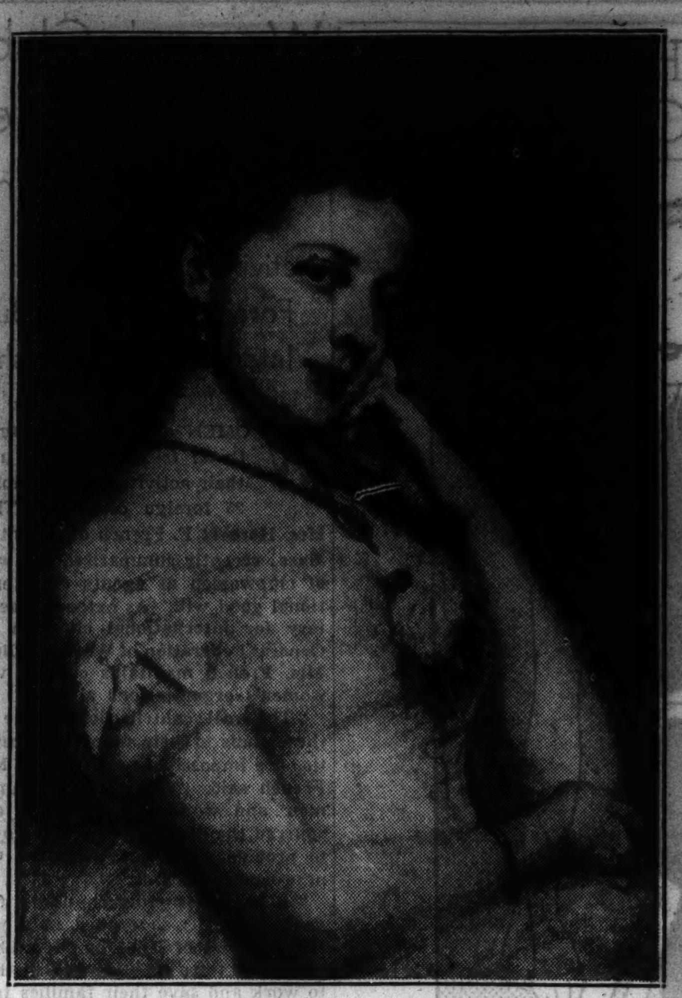

MISS CRAWFORD

Three portraits have been added to the G. P. A. Healy exhibit which will close Aug. 16 at the Art institute. This sparkling canvas depicting the sister of F. Marion Crawford, the novelist, was loaned by Mrs. Charles H. Besly, Hinsdale, Ill.

Leaving the Art institute and going north along Michigan avenue, one will find at the Drake hotel an intriguing little exhibit of eight recent paintings by Ingeborg Christensen. Miss Christensen was one of the artists who exhibited in June at the Chicago galleries, when that gallery changed its address to 215 North Michigan avenue, and the anticipated four man show was postponed. Miss Christensen has been experimenting with small full-length portraits, and the results are most successful. Her portraits are fascinating.

Carl Von Marr, professor of painting at the Royal academy in Munich, died July 9. He was nearly as well known in America as abroad, and one of the most distinguished Americans to have studied with him is Carl Bohnen, Chicago portrait painter, whose picture of him is excellent. Mr. Bohnen studied with Prof. Von Marr in Munich. Prof. Von Marr was born in Milwaukee in 1858. He showed talent as a child, and his parents sent him to Berlin and Munich for instruction in painting. The fame he won with his paintings in the Chicago World's Fair of 1893 started him on his way to international recognition.

Joseph Vavac, who is one of the artists represented in the current summer shows at the Art institute, was born in Vienna, Austria, in 1899. He studied in Paris with Lhôte, at the Art Students' league in New York, and at the Art institute of Chicago. He has a distinctly modern approach, and he inclines toward the use of strong, almost violent color that yet has a basic quality of pathos. Reds, one might say, over blues. Vavac feels his pictures. His paintings reflect an emotional response to environment. The terrible drouth of last year touched him deeply, and as a result we have his poignant rendition of a farm scene where the two human figures share the tragedy of the starved cattle.

Vavac apparently does not try to catch the public fancy. He prefers to record his personal reactions to America, and Chicago in particular. One of his strongest paintings is that showing the interior of a tenement house with the various human dramas being enacted each in its own pigeonhole.

A noteworthy gift of objects representing four of the arts of India has been received at the Field Museum of Natural History from his highness the Maharaja Gaekwar Sir Savaji Rao III., ruling monarch of the state of Baroda. In the summer of 1933 the Gaekwar was a visitor at the museum and was so impressed that he later sent this gift. One of the objects is a remarkable square stool or tablette, with divisions composed of three metals, silver, brass, and copper, all covered with beautiful embossed designs. Others are a small size cradle decorated with intriguing designs in red, gold, and green lacker, and an excellent teakwood carving that depicts a small Indian buffalo.

Three portraits of early Chicagoans are important additions to the G. P. A. Healy exhibit which will close Aug. 16 at the Art institute. The portraits added are of Mrs. William S. McCormick, Judge Drummond, and Bishop James Duggan. Another beautiful Healy portrait of Mrs. McCormick is in the possession of her granddaughter, Mrs. Leo Brady of Baltimore, Md. Col. Robert R. McCormick, a grandson of Mrs. McCormick, loaned the first mentioned portrait of Mrs. McCormick to the exhibition. The picture of Judge Thomas Drummond was loaned by Northwestern university, and Bishop James Duggan's portrait is the property of his eminence George Cardinal Mundelein.

The Open Air Art fair is a colorful event on Wacker drive. It will close Aug. 15. Elizabeth Richards is in charge of the project, which this year definitly was not sponsored by any organization. A cloud of hostilities usually have veiled our outdoor exhibits, but this present affair promises to be one of the least debatable and most officious of any we held to date.

The Hoosier Art gallery, 211 West Wacker drive, which was closed during July, opened again last Monday. It will be closed on Saturdays during August and the first week in September. Gallery hours during the summer are from 9 a. m. to 4:30 p. m.

Colony Having Third Annual Music Festival

PITTSFIELD, MASS.

Next week's musical events of importance in the Berkshires will be the third annual symphonic festival at Mrs. Margaret Emerson's estate, Holmwood, Lenox. The Boston Symphony orchestra, Serge Koussevitsky, conductor, is to give concerts Thursday, Aug. 13, and Sunday, Aug. 16, at 8:30 p. m., and a Saturday matinée at 4:30 p. m. A shell for eighty musicians has been built on the lawn against a background of tall pines. There will be seats for 4,000 persons in a tent and also open air accommodations. Eighty boxes have been sold.

Mrs. James Roosevelt, mother of the President, is to be the guest of Mr. and Mrs. Norman H. Davis for the Saturday matinée. In the first night audience will be Mrs. Frederick S. Coolidge, who is arriving early in the week from San Francisco; Mrs. Calvin Coolidge, widow of the President; Mrs. Arthur F. Schermerhorn, Mr. and Mrs. E. Parmalee Prentice, Efrem Zimbalist, the violinist, and his wife, Alma Gluck; Gov. Theodore Green of Rhode Island, Mr. and Mrs. Robert G. Stewart, and Rudolph Ganz, president of the Chicago Musical college.

Mrs. Philip Le Fevre Elting of 1120 Lake Shore drive, Chicago, is visiting Mrs. Frederick T. West at Court Hill, Pittsfield. Mrs. Hermon B. Butler of Hillrise, Winnetka, who has been with Mrs. West, has joined her daughter, Mrs. Claude Jewell Peck, of Euclid Heights, Cleveland, O.

Dr. and Mrs. Robert Metz have issued invitations for a dinner to be given at Fernbrook, Lenox, in honor of Miss Edith Meyer of Cleveland.

Mr. and Mrs. Kimball Salisbury of 1415 Astor street and their guests, Mr. and Mrs. Darrow Bruce Fulton, of 1318 Ritchie court, Chicago, are spending the week-end at Manchester, Vt., and the men are golf tournament entrants there.

Mr. and Mrs. Edward T. Herndon of New York have joined Mrs. Herndon's parents, Mr. and Mrs. Harry C. Holloway, of Glencoe, Ill., at Tamarack, Tyringham.

PERSPIRE?

...we believe you'll like this

nicer way to check it

Perhaps we've been extravagant—in view of the fact that there are other satisfactory deodorants on the market. But we believe greater sales will pay us back the extra cost of this "complete answer" to the under-arm perspiration problem.

We paid $50,000 cash for Ever-Dry's formula, feeling it definitely superior to others. We use only the most expensive ingredients. We give you an exclusive applicator of pure white wool. And we've added a delicate, fresh, *clean* fragrance.

We think fastidious women will appreciate Ever-Dry's instant, yet gentle and non-irritating action as well as its long-lasting effect, bringing economy and carefree peace of mind.

Tests have shown that 88 out of 100 women who once try this daintier way never go back to older methods.

The Good Housekeeping seal is on every bottle. 50c.

EVER-DRY LABORATORIES
New York and Los Angeles

"For 40 years Mama and I had been looking for this little hide-away!"

"Wilson's Tyrolean Cabin," Wonder Lake (four miles west of McHenry, Ill.)

FRANK H. WILSON, *Member of the Vaudeville Team of Wilson Bros., Tells How Tribune Want Ads Helped Him Find a Summer Home.*

"YOU want to know how we came to buy this place? I've been in vaudeville 40 years—most of them with the team of Wilson Brothers, comedy act and yodeling. I've played small time and big, and I've been on the bill with almost anybody you can name.

"It seems only yesterday that we were billed with Gus Edwards' famous act, 'School Days.' Eddie Cantor, Marilyn Miller, Georgie White, all of them were playing 'Frisco at the time of the fire, and I was a veteran then!

Actor's Problem

"It was the same problem then as now—the long summer layoff. Performers spend it in various ways. If you're broke, you have to take a cafe or night club engagement.

"'Way back in the days when I was billed with Ola Hayden, Carrie Scott and the Gretonas Troup I learned that the wise performer saves his money and finds a quiet spot and rests.

"When we closed at the State-Lake this June, Mama and I decided that we better get busy if we were ever going to find a little hide-away.

Fully Satisfied

"We looked in the Tribune, saw an ad about Wonder Lake and came out here. Mr. Strong showed us this house, right on the lake. I tried a little yodeling from the front porch and it carried good.

"I said, 'Mama, do you see anything wrong with this place?' She said, 'No, Frank, I don't.' So we bought it. We call it Wilson's Tyrolean Cabin. I wish we had found it 40 years ago!"

SELLS 100 HOMES AND HOMESITES IN JUNE

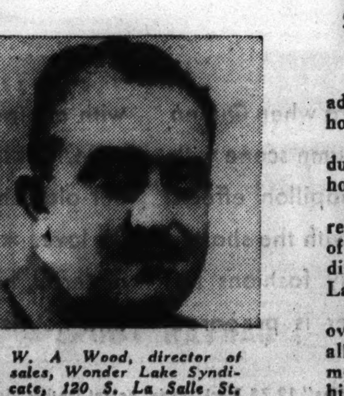

W. A Wood, director of sales, Wonder Lake Syndicate, 120 S. La Salle St.

"Since August, 1933, we have used Tribune classified advertising almost exclusively for the sale of homes and home sites at Wonder Lake.

"During those difficult years there was hardly a week-end during the summer season when we did not sell at least one home as a direct result of this advertising.

"This year we have concentrated our efforts on Tribune readers, running copy in the Saturday and Sunday papers of such size as to tell the complete story with full drive-out directions so those who read it can drive out to Wonder Lake the same day.

"This policy has been tremendously successful. We sold over one hundred homes and home sites during June alone, all directly through Tribune classified advertising. While most of these homes cost between $500 and $1,500, many higher priced units have been sold ranging up to $10,000.

"Our course is charted, and it's all based on advertising in the Tribune every day of the week with large forceful copy on week-ends.

"We believe heartily in your slogan, 'The more you tell, the quicker you sell.'"

WONDER LAKE SYNDICATE,
(Signed) W. A. Wood.

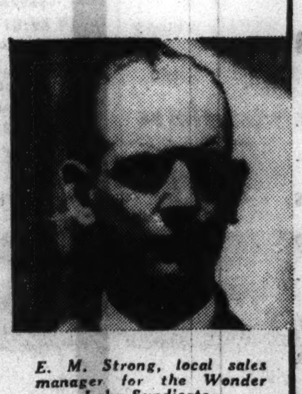

E. M. Strong, local sales manager for the Wonder Lake Syndicate.

WOULD YOU like to own a home of your own, if you could find one in the location you like and at a price and on terms which would suit your pocketbook? ★ Scores of places, of all sizes, kinds and descriptions, are being offered at prices which make them bargains. You can find exactly the kind of a home you have always been wanting, if you will look for it in the real estate columns of the Tribune want ad section. ★ Why not find out for yourself the bargains which are being offered there? Check the real estate columns in the Tribune want ad section. The Tribune carries more real estate want advertising than any other Chicago newspaper.

INDEPENDENT TRAVEL

THE TRIBUNE TRAVELERS' GUIDE

ESCORTED TOURS

Survey Points to a New Peak Year in Travel

Chicago Folk Continue to Seek Out Beauty Spots at Home and Abroad.

It may well be that 1936 will prove to be the greatest travel year in American history. There has been a gratifying upswing in rail transport while advance bookings for short cruises are surpassing expectations.

Increase in rail travel is attributed to a combination of greater speed, the spectacular modernizing of equipment and the new reduced fares. Western railroads report July their best passenger business month in years. Shortened train schedules, together with multiplying comforts for the tourist, have been taking droves of men, women, and children to the great national parks and the exhibitions at Dallas, Cleveland, Vancouver, and elsewhere.

From New England, Canada, and points in the west, hotels and resorts report jumps of from 20 per cent to 40 per cent over July of last year, with heaviest late August and September reservations since 1929. Boys' and girls' camps are setting an all-time high in attendance. Resorts in Wisconsin and Minnesota are said to be turning away vacationists while passenger activity on the Great Lakes is booming. Canada is enjoying a 15 to 18 per cent increase in tourists over the big year of 1935.

Ocean travel is heavy, both as the regular crossings and for short cruises. For the current month there have been listed thirty cruise tours and thirty-one specials. With the Ethiopian muddle out of the way, Italy is rapidly regaining its place on the travel map and Moscow reports all its hotels crowded. It is estimated that 300,000 tourists will visit England this summer.

More and more Americans are taking to the air. National Park Airways reports an increase of 38 per cent for July as against the same month last year.

Sail for Nice After a Visit in Chicago.

Mr. and Mrs. Vladimir de Zavadow, who have been visiting Mrs. de Zavadow's parents, Mr. and Mrs. C. W. Richards in Chicago, sailed for their home in Nice on the liner Rex yesterday. Among other Chicagolanders on the Rex were Col. and Mrs. George Voevodsky and their son, Peter; Mr. and Mrs. F. W. Jolly, Mrs. Franklin French and her daughter, Mary Ellen; Wallace T. Hughes, Joseph Montenegro, Mrs. Lawrence Urso, Mr. and Mrs. Paul Vinnola, Mr. and Mrs. Silvio Giannini, Albert Sossi, Miss Susette Moody, Miss Sally Henderson, and Miss Edith Hoffman. Miss Victorine Kartes, who sails Aug. 20 on the Vulcania, will meet the latter three in Rome and the group will make a tour of Europe.

On the President Roosevelt, sailing last Wednesday, were Mr. and Mrs. Edward H. Walzer, Mrs. Mary Emmert and daughter, Mary; Miss Jennie May Barber, Dr. and Mrs. J. G. Wilson, Mr. and Mrs. W. B. Guthermann, John Fitzgibbon, and Mr. and Mrs. H. L. Marshall. The American Trader, leaving Friday, had on board Miss Ada Rossiter, Miss Margaret Smith, Miss Jeanette Bard, and Miss Virginia Kelly.

Off for a forty-two day North Cape cruise with stops at Copenhagen, Stockholm, Gdynia, Helsingfors, and Leningrad, Mr. and Mrs. Sigmund Vogel, Mrs. Hans Mogensen and daughter Ethel, Miss G. Myrseth, all of Chicago, and F. Ogden Magie of St. Charles, Ill., left Friday on the Scanstates.

Chicago Educators Leave for Europe.

On the passenger list of the Normandie when she sailed last Wednesday were Dr. Charles Stone of the graduate school of De Paul university and Mrs. Stone. With them were their daughters, Betty and Audrey. Also aboard were Mr. and Mrs. William J. Hough and son, Robert; Arthur S. Raymond, Mrs. W. L. Russell, Miss M. A. Partridge, Mr. and Mrs. Karl Kramer, Mr. and Mrs. Charles Miller, Mr. and Mrs. Otto Roth, Prof. A. G. Sheasby of Northwestern university, Mr. and Mrs. George Pick and son, Grant; T. Henry Boyd, John Kiefer, David Saper, Clarence Loe, Waldemar Westerlund, Donald Milheim, August W. Koenig, Dr. C. H. Helmsath, Miss Madeline Toogood, Mrs. D. Ribal, Miss Lillian Ribal, Miss Ortha Johnson, Paul Klemperer, and Philip M. Davies; Mr. and Mrs. Charles Dana Waterman of Davenport, Ia.; James Magee, Madison, Wis.; Dr. and Mrs. A. G. Eichel, Decatur, Ill.; and Charles Von Weise of Rockford, Ill.

Bound for a tour of England and Scotland, Mr. and Mrs. W. A. P. Pullman and their sons, Childs and William left Wednesday on the Aquitania. On the same ship were Mr. and Mrs. E. H. McDermott, J. G. Gravelle, Miss Celia Foley, Mrs. W. A. Gilchrist, H. B. Erminger, and Mr. and Mrs. L. C. Jones.

The Georgic departed last Monday for a short cruise to Bermuda. Aboard were Mr. and Mrs. C. J. Botting, Miss Viola Dusek, Mr. and Mrs. F. B. Roberts, Mrs. S. Roberts, Jack Maloney, Mrs. M. D. Maloney and daughter, Margery; Mrs. M. R. Dunbar, Miss Zita Herron, Miss Patricia Henry, Col. Martin H. Foss, John T. O'Connor and Mr. and Mrs. L. J. Wiemann.

Seek Beauty Spots Across the Ocean.

On the same ship when she returned and left for Europe yesterday, these were among the passengers: the Misses Louise and Mary Robyn, Mrs. J. R. Mulroy, Miss Mary Mulroy, Mrs. J. W. Gibbons, Miss Mary Gladys Jones, Edward J. Farrell, Miss Josephine Farrell, Mr. and Mrs. Charles A. Pratt, Mr. and Mrs. George Cannon and daughter, Bernice; Miss Martha Van Tosh, Frank S. Cunningham, Mrs. Elizabeth Cunningham Reith, Mr. and Mrs. G. E. Boynton, Mr. and Mrs. F. E. Cambre and son, Raymond; Miss Ruth Brown, Miss V. Croucher, Mr. and Mrs. Emil Walding, John Mandelstam, and Miss Alma Rennie.

Leaving New York yesterday for California on the Virginia were Miss Louise Ostrom, F. W. Walsh, W. C. Wideret, Miss Margaret M. Ingersoll, Mr. and Mrs. William Loehrer, Miss Marie J. Boysen, Miss Emily Wilson, all of Chicago, and William Seeger, Milwaukee, and Miss Gladys Van Arsdale, Stevens Point, Wis.

When the Hansa left Thursday there were on board Mr. and Mrs. John Beattie, Evanston; Mr. and Mrs. R. A. Walker, Aurora; Mrs. John Wichman and Mrs. Claude Newman, Chicago, and Mr. and Mrs. Walter R. Zitzewitz, Park Ridge.

These Chicagoans were on the Europa when she sailed today: Marvin A. Jersild, Roman Freundorfer, Mr. and Mrs. Joseph A. Joy, H. J. Hopkins, Mr. and Mrs. John Simpson, Mr. and Mrs. James Simpson, Dr. and Mrs. Max Cohn, Dr. and Mrs. Jerome Head and Mr. and Mrs. E. H. McDermott.

Away on Cruise to Mediterranean Ports.

The Volendam left last night for Holland, France, and England. Aboard were Frank Mannheimer, Miss Frances Van Specklenberg, Miss Anna C. Ruurs, Mr. and Mrs. Cornelius Boot, William A. Hill, Thomas Faulyner, and Mrs. J. Bouwmeester of Chicago; Mr. and Mrs. J. E. Weststeyn, Orange City, Ia.; Judge Ralph S. Feig, Charles M. Feig, and Mrs. Jennie W. Baer of Mishawaka, Ind., and Mr. and Mrs. Florang of Burlington, Ia.

On the last eastward sailing of the Transylvania were Mrs. J. P. Denison, Charles R. Smith, Mr. and Mrs. Robert Watson and Robert and Ruby Watson while Mr. and Mrs. H. W. Guettler were passengers on the Conte di Savoia and Mr. and Mrs. A. Feigan and son, Miss M. Fiene, Mrs. Dane Kremer, and Mrs. Sandor Kremer were aboard the Lady Drake, bound for Bermuda and the West Indies. Mr. and Mrs. H. G. Evans of Grand Rapids, Mich., were on the Prince Henry leaving yesterday for Havana and South America.

Mrs. Pearl Ayers Low and a party from Henderson, Ky., passed through Chicago Wednesday on their way to board the Princess Louise at Vancouver for a cruise to Alaska.

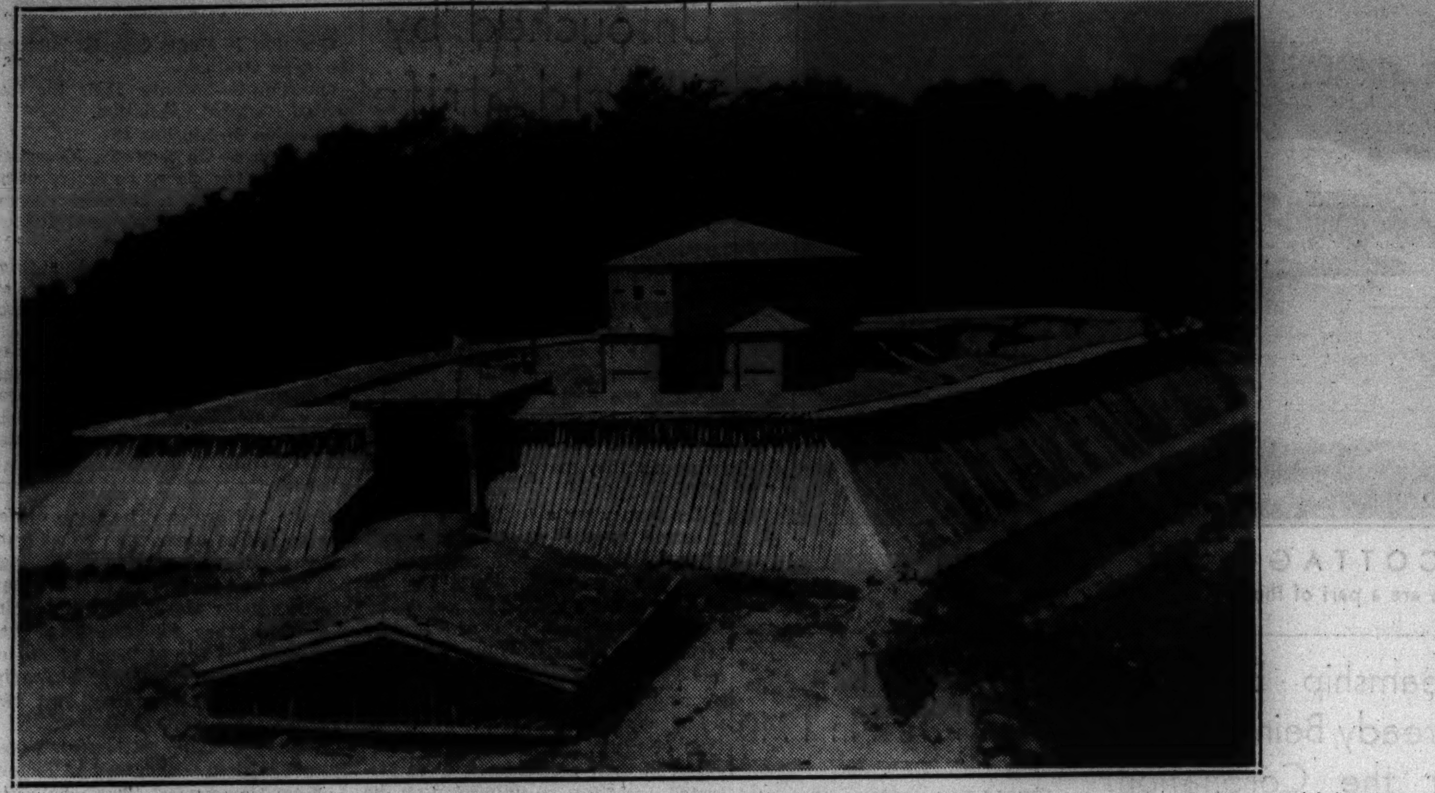

OLD FORT HOLMES AGAIN GUARDS MACKINAC ISLAND

When old Fort Holmes on Mackinac Island, originally built by the British in 1812, burned a few years ago, there was mourning among tourists and historians. Now it has been restored and recently was dedicated.

TRAVEL QUIZ

[Prepared by the Chicago Motor club.]

1. To what famous American does Kentucky owe one of its greatest industries, the breeding of thoroughbred horses?

1. Daniel Boone	3. Henry Clay
2. George Rogers Clark	4. Thomas Jefferson

2. Where is the world's largest annual exposition held?

1. Toronto	3. Hongkong
2. Bombay	4. Los Angeles

3. Which of the cities named for him did Abraham Lincoln help to plan?

1. Lincoln, Va.	3. Lincoln, Ky.
2. Lincoln, Ill.	4. Lincoln, Mo.

4. When does Yellowstone National park close this year?

1. Aug. 31	3. Nov. 1
2. Sep. 19	4. Never

5. When is the best time to motor to Mexico?

1. Spring	3. Winter
2. Summer	4. Fall

6. In ancient times it was known as a habitat of goats and as a place without springs or streams; yet two Roman emperors chose it as a retreat, and today it is a famous tourist center. What is its modern name?

1. Brindisi	3. Lyons
2. Bari	4. Capri

Lifeguards to Hold Championship Tests

NATIONAL lifeguard championship contests will be held in Atlantic City Aug. 26. Teams from many parts of the country, including Chicago, will take part.

The events on the schedule include individual swimming rescue, team boat rescue relay, team swimming rescue, individual boat rescue, special surf board race, team boat rescue, team one man rescue, individual combination rescue, and the one mile boat race. Following the competitive events the United States coast guard will stage a breeches buoy drill and an upset boat drill.

All of the competition will be staged in the surf in view of the boardwalk, so that it will be possible for the thousands of visitors to witness the events without difficulty.

Gold in Them Stones.

Amsterdam is famous both as a seaport and as a center of the diamond cutting industry. Each year Holland sends about $25,000,000 worth of diamonds to the United States alone, and hundreds of people are employed by the industry in Amsterdam. Visitors are allowed in many of the large diamond cutting shops.

New Railroad Will Open Up Biblical Area

Bagdad Line to Be Completed, Leading the Way to Ninevah and Babylon.

WITH the announcement that the Bagdad railway is to be completed, travelers to the orient may expect to reach by modern transport the ancient land of Nineveh and Babylon. Wealth again may be known in this area of ancient glory through the tapping of rich oil fields in the region.

The rail line will connect all of Europe to Bagdad, with Istanbul as the starting point of the 1,600 mile run and reaching one of the most fascinating countries of the far east, heretofore one of the difficult touring places because of its inaccessibility.

As far back as the reach of history goes, the Taurus mountains have been an almost impassable barrier thrust into the very heart of Asia Minor. Behind these mountains lay a land sleeping in an ancient Eden, hidden from the itinerant traveler. Now this land will awaken in the march of civilization and its treasures of antiquity be revealed to the modern tourist.

Connect with Through Trains to Bagdad.

When passengers disembark at Beirut, a short motor ride to Aleppo will connect with through trains to Bagdad. Along the line there is a series of fifty-five tunnels, the longest of them three miles. From Konia the train crosses the windy steppe for hours, climbing gradually until it gets into the high foothills.

The thrill of a strange journey now awaits the traveler, for it is at Bozanti, a station noted for its lonely site, that the towering precipices of naked gray rock ahead forbids entrance to what lies beyond. There is no way out but through a massive tunnel, at the bottom of the tremendous face of rock. For hours, irrespective of the direction of the water courses, the train seems to burrow through mountain after mountain, bridging gorges with only brief glimpses of daylight to cut the darkness.

City Holds Strange Mixture of Races.

Out into the open, barriers behind, a new world comes into view; a rich plain, sweet with the piny air of Bozanti. Across the broad land cotton fields vie with produce grown for the markets of Asia Minor. The train now makes its way into the glamorous country of Biblical times. The sudden appearance of Bagdad, with its domes and minarets, glimpsed through a sunset mist over the river, is a thrilling prolog to the mosques and bazaars peopled with as strange a conglomeration of races and nationalities and creeds as thronged its streets in ancient days. For Bagdad inherits what at one time was the magnificent splendor of ancient Babylon.

The "golden age" of Babylon can only be imagined but a vision can be constructed of its flamboyant wealth from the great gate that led through the walls into the walk "paved with stone from the mountains." The brilliance of yellow, blue and white of the enameled walls speak vividly of the rich ornamentation that enclosed the city. The "hanging gardens" can be visualized, the site of Nebuchadnezzar's palace, the place of the "house of the foundation stone of heaven and earth" which some believe to be identical with the Biblical Tower of Babel.

Within easy motoring distance from Bagdad, the ancient site of Nineveh, the ancient Calah of Genesis and the strange little Christian village of Al Kosh, renowned for the tomb of the Prophet Nahum, brings back the history of the Old Testament and the struggles of the compatriots of early civilization.

Little Duchy Has Jobless Problem; They Won't Work

LUXEMBOURG.—(AP)—The tiny duchy of Luxembourg doesn't know what to do with its grand total of 97 unemployed.

The authorities want a clear slate. Since a year ago, when there were 600 jobless, they have come within sight of their goal of making Luxembourg the only country in the world with no unemployment. But some of the 97 don't want to work.

So small that it dare not have artillery for its army, because any practice shells fired would land in a neighboring country and might start a war, Luxembourg now boasts a balanced budget and a surplus of 450,000 francs, or $27,000.

It has a population of 300,000, chiefly engaged in a flourishing steel business and prosperous agriculture.

Dr. Angelo Lauria Off for New Post

MR. ANGELO LAURIA, advertising and publicity director of the Italian line, left yesterday on the Rex to take up his new appointment as general manager of the London office of the line.

Six years ago Dr. Lauria arrived in New York from the Venice and Genoa offices of the former Lloyd Sabaudo line, and when the Lloyd Sabaudo, Navigazione Generale and Cosulich lines were merged into the present Italian line in 1932, he was appointed advertising and publicity director.

The London office handles freight and passenger business with the Mediterranean, South Africa, South America, India, China, and Australia. In this new appointment Dr. Lauria, who is thirty-five years old, becomes the youngest general manager in the company's service.

MAY I HELP PLAN YOUR VACATION?

Complete Information About Carefree CIRCLE TOURS by Greyhound bus

Send coupon now for detailed itineraries describing low-cost vacation circle tours. Prices include round-trip Greyhound transportation, hotel reservations, sightseeing and many extras. Most tours include meals at destination. Check tour which interests you—or ask for rates to any other destination.

☐ Niagara Falls	5 days	$28.00
☐ Mammouth Cave	5 days	28.90
☐ Wisconsin Dells	3 days	15.00
☐ Yellowstone	14 days	98.05
☐ New York City	7 days	46.60

Also tours to Great Lakes Exposition, Cleveland; Texas Centennial, Dallas, Rocky Mountains, Great Smokies—and all America.

Name........ Address........ City........

GREYHOUND TRAVEL BUREAU, 1157 S. Wabash Ave. Also 170 N. State St. Phone WABASH 7700

GREYHOUND Lines

RESORTS AND TRAVEL. TOURS.

Here's Your BEST Vacation!

Escorted, all-expense tours to the scenic West. Every tour planned by experts—and one low cost covers everything. Tours to Colorado, Yellowstone, Zion-Bryce-Grand Canyon National Parks, California-Mexico, Pacific Northwest-Canadian Rockies, Alaska. 56-page Summer Tours book gives complete story. Send for it today—free.

DEPARTMENT OF TOURS, Chicago & North Western-Union Pacific, 148 S. Clark St., Phone DEA. 2121

SUMMER TOURS

Mail Coupon or Call

John C. Pollock, Manager, 148 S. Clark St., Chicago, Ill. Please send me SUMMER TOURS book. Name........ Street........ City........ State...... V-1

LAKE-LAND TOUR CRUISES. SEE NEW YORK, NIAGARA FALLS, THE GREAT LAKES. Going every Saturday from June 27 to August 29. 7 ENJOYABLE DAYS $90.40 All-Expense First-Class Throughout

New Low Fares—Anytime—Anywhere. 2c A MILE IN COACHES. 3c A MILE IN PULLMANS.

Consult your travel agent or phone Erie ticket office: 327 South LaSalle St. Harrison 4160.

ERIE RAILROAD SYSTEM

RESORTS AND TRAVEL. TOURS.

THIS CRUISE NOT SOLD OUT YET. Leave Chicago A. C. train Aug. 22. White Sulphur Springs, Washington, Atlantic City, New York—4½ days at sea. "Lafayette" Quebec, Montreal, Toronto. $145.00 all expense, 2 weeks, arriving Chicago Sept. 5. Oak Leaves Tours, Oak Park. Phone EUClid 3200 for Reservations

S. S. SEEANDBEE. 7-DAY CRUISE—$49.50. CLEVELAND & BUFFALO TRANSIT CO. 333 No. Michigan Ave. State 7212

STEAMSHIP TICKETS OVER ALL LINES. Travel Department AMERICAN EXPRESS COMPANY

RESORTS AND TRAVEL. TOURS.

LAST CALL for LAKE TRIPS

2 Day Cruises to Mackinac	$19.25
4 Day Cruises to Detroit	38.00
7 Day Cruises to Buffalo	59.50
1 Day Cruises to Muskegon	6.50

Two "Over Labor Day" Lake Cruises. $22.50 and up. Meals and Berth Incld. Ask for free booklets. B. J. "BERT" KENNEDY, AGENT. 203 So. Dearborn Street, at Adams. Suite 301. Phone WABash 6474.

MEXICO 16 DAYS $194 AUGUST 15 AND 29. WESTERN TOURS AUGUST 15. 16 DAYS $146—15 DAYS $139. THE HUBBELL TOURS. 180 No. Michigan Ave. Dearborn 2116

RESORTS AND TRAVEL TOURS. RESORTS AND TRAVEL TOURS.

CHOOSE FROM 231 ALL-EXPENSE WESTERN TOURS. COME WITH ME

● Get your copy of this colorful tour book—"Vacations Without a Care." Enjoy a western vacation with a congenial party. Experienced escorts look after all arrangements. All expenses are cared for before you start.

Everywhere West—Yellowstone, Glacier, Colorado, California, the Pacific Northwest, the Canadian Rockies, Mt. Rainier, Crater Lake, Yosemite, Grand Canyon, the Black Hills and Alaska.

Get this book now at one of these offices, mail the coupon or phone
• BURLINGTON 179 W. Jackson Blvd.
• NORTHERN PACIFIC, 73 E. Jackson Blvd.
• GREAT NORTHERN - 212 S. Clark Street

COUPON. Burlington Escorted Tours, Dept. T-381, 547 W. Jackson Blvd. Chicago, Ill. Phone Wabash 2345. Please send me your new Burlington Tour Book. I am interested in a tour to........ Name........ Address........ City........ State........

SAMPLE TOURS

COLORADO	$66.71
YELLOWSTONE	$107.58
GLACIER	$104.10
YELLOWSTONE and COLORADO	$133.70
CALIFORNIA and PACIFIC NORTHWEST	$122.95
CALIFORNIA and GRAND CANYON	$129.98
GLACIER and YELLOWSTONE	$172.00
ALASKA and CANADIAN ROCKIES	$217.45

BURLINGTON ESCORTED TOURS

$12.50 ALL-EXPENSE only CRUISE $6.50. Chicago to Muskegon, Grand Haven and Return, ABOARD S.S. Missouri. TUESDAYS, WEDNESDAYS AND THURSDAYS. HERE'S WHAT YOU GET FOR ONLY $6.50: Round Trip Fare, Day Stateroom, Night Lower Berth, Lunch, Dinner, Breakfast. Total Value $12.50. MONDAYS only. DOWNTOWN OFFICE; DOCKS: NAVY PIER. WISCONSIN & MICHIGAN STEAMSHIP CO.

RESORTS AND TRAVEL. TOURS. RESORTS AND TRAVEL. TOURS.

7 day LAKE Cruises. ... Visit MACKINAC ISLAND—THE SOO—Lakes HURON and ERIE—BUFFALO—Cleveland NIAGARA FALLS—GEORGIAN BAY

All Sailings of the Famous Liner SEEANDBEE are booked to capacity. We now offer a BANNER CRUISE leaving Chicago August 28th—7 gala days cruising the Great Lakes on the finest itinerary ever offered. Thrill to 2,000 miles of incomparable scenic beauty aboard the world's largest lake steamer exclusively in cruise service. Enjoy dazzling floor show revues—dancing—get together parties—adventures and fun. But you must Hurry—MAKE YOUR RESERVATION IMMEDIATELY.

SPECIAL LABOR DAY CRUISE 3 DAYS Mackinac Island—The Soo— $22.50 All Expenses

See your local Travel Agent or write or phone today for fully descriptive folder to

on the BIG SHIP S.S. SEEANDBEE $49.50 INCLUDING EVERYTHING

C B LINE. Cleveland & Buffalo Transit Co. CHICAGO. STATE 7212. 333 N. MICHIGAN AVE.

DAILY LAKE TRIPS

To MILWAUKEE. S. S. CITY OF GRAND RAPIDS. Chicago's Largest Excursion Ship! Delightful, restful 170-mile shoreline cruise—in sight of land all the way! ROUND TRIP $1.50 WEEK DAYS. $1.75 Sundays and Holidays. DAILY 10:00 A. M. Home 10:00 P. M. Chicago Daylight Saving Time. Tune in "Songs of the Sea" W-G-N, 8 A. M., Tues., Thurs., Sat. Write for "The Log of a 1-Day Vacation"

To ST. JOSEPH SOUTH HAVEN via S. S. ROOSEVELT. Specially Constructed Pleasure Ship. New Lido Deck, Bill Neptune Casino, Deck Sports. Plenty of Comfortable Chairs. ST. JOSEPH $1.50 round trip week days. $1.75 Sundays and Holidays. SOUTH HAVEN $2.00 round trip week days. $2.50 Sundays and Holidays. DAILY 9:15 A. M. Home 9:00 P. M. Chicago Daylight Saving Time.

MOONLIGHT SKYLINE CRUISE 50c Nightly—10:30 to 12:30. Music-Dancing Sightseeing

Chicago-Milwaukee Steamship Line. NAVY PIER. Phone: Del. 4949. Park Free Inside Pier—Door 29

MICHIGAN AVENUE BRIDGE. Phone: Franklin 5850. Free Parking

NIGHTLY DANCE CRUISE 60c 9:30 to 11:50 P. M. Largest Marine Ballroom on Lake

dancing free!

POWERS ALL-EXPENSE TRIPS MORE FOR YOUR MONEY

AROUND AMERICA—2 WEEKS......$149. Inc. Texas Centennial—San Antonio—Old Mexico—California—Portland, Seattle, Banff, Lake Louise—5 DEPARTURE DATES.
YELLOWSTONE-COLORADO-UTAH...$139. Featuring complete Park trip and Cody Road.
ALASKA—4 Departure Dates.........$209. Inc. Glacier Park—Banff and Lake Louise.
PACIFIC NORTHWEST..........$135. Inc. Glacier Park—Portland—Seattle—Victoria—Banff and Lake Louise, 4 Dates.
MONTREAL—QUEBEC—THOUSAND ISLANDS—8 Departure Dates.........$62
SEA BREEZE CIRCLE TRIP........$129. Inc. Hudson River—New York—six days Atlantic ocean—New Orleans—4 dates.
CANADA-GREAT LAKES............$29. Four Day Rail & Steamer Trip—6 Dates.
Write or Call for Folders

TELEPHONE DEARBORN 3153 OR 7058. Powers Tours, 111 W. Washington

CARTAN TOURS

☐ RIVER TRIPS on the MISSISSIPPI, OHIO and TENNESSEE RIVERS—Chicago to Muscle Shoals and return (via St. Louis by rail) Sept. 12, Sept. 26 and Oct. 10........ $54.50

☐ GRAND WESTERN CIRCLE TOUR—16 days. All Expenses except lunches. Canadian Rockies, California, Texas Centennial. August 15 and August 22... $157.50

Aug. 22 Tour Escorted by R. F. Cartan

☐ CANADIAN ROCKIES—GLACIER—12 days. All expense except lunches. Two full days in Glacier. August 15 and August 22........ $149.00

Descriptive literature upon request. CARTAN TRAVEL BUREAU, INC. 104 South Michigan Avenue. Randolph 2873

Advertise in the Tribune

RESORTS AND TRAVEL. TOURS. RESORTS AND TRAVEL. TOURS.

TAKE AN INLAND OCEAN VOYAGE. SAIL TO MACKINAC AND DETROIT

You'll find zest and good health traveling on the water. And a 1300-mile round trip to Detroit costs only $38—*for all expenses!* $19.25 covers the entire cost of a trip to Mackinac and return.

D & C liners offer you complete diversion. They are as fully equipped for your comfort as transatlantic liners. Read a good book during a quiet afternoon. (D & C liners on the Chicago Division carry excellent libraries.) Spend cool evenings dancing to a good orchestra. Sleep soundly in spacious staterooms, aired by gentle lake breezes.

You'll arrive at your destination refreshed and invigorated. Take an inland-ocean voyage on the D & C Lines. The *water*-way is the way of comfort and enjoyment.

D & C liners leave Tuesdays, Thursdays and Saturdays at 2:30 P. M., E. S. T., from Navy Pier, Door 206

ALL-EXPENSE, round-trip fare to Mackinac Island $19.25—To Detroit $38.00—To Cleveland $46.00—To Buffalo $52.00.

From Detroit, D & C liners sail daily for Cleveland and Buffalo.

For reservations or information, call D & C Lake Lines, Randolph 4470, or consult your local agent.

D&C LAKE LINES

TRIPS—VACATIONS

THE TRIBUNE TRAVELERS' GUIDE

TOURS—CRUISES

Pet Kangaroo Common Sight in Australia

Follows Child to School Then gos Home to Play with the Dog or Cat.

By Mason Warner.

SYDNEY, N. S. W., Australia.—Artemus Ward described his kangaroo as "a most amoosin' little cuss." He did not tell half the truth.

A pet kangaroo will outdo Mary's famous little lamb when it comes to following his young mistress to school. He is too smart to hang around outside during school hours. He goes home for a romp with his dog friend,—or any other animal he has chosen for playmate and companion—horse, cat, rooster, any living being that will chum up with him. But when school is dismissed, the kangaroo is waiting at the gate for his young mistress.

There is a lot of entertainment in watching a dog and a kangaroo playing together. First, the dog will start on the run, with the kangaroo hopping after him. When the kangaroo catches up, there is a wrestling bout. Do not make the mistake of thinking that the kangaroo's fore legs are merely ornamental. He can get a tight hold and throw the dog, but a dog that has learned the trick can grab the 'roo's tail, jerk it off the ground and upset the 'roo with a thud.

After the first fall, the 'roo leads out on the hop, with the dog in hot chase. When pursuer reaches pursued another wrestling bout is on, and so it goes by the hour.

Pet Kangaroo Is Good Sport.

The pet 'roo is a good sport. Being much speedier than the dog, he pulls his hops to give the canine a chance. He pulls his punches, too, when boxing a dog, and never strikes with his hind legs when playing.

In a fight to the finish, one dog is seldom a match for a roo. When a 'roo running wild on the plains is attacked by dogs he hops for the nearest water hole and takes a defensive position in two to four feet of water. His hind legs and powerful tail form a firm tripod for his support. He awaits the onslaught of the dogs, grabs the first to come within reach, hugs him tight and holds him under water to drown him. If the second dog gets into the fray before the first one is finished, the 'roo releases him and takes on dog No. 2.

At the end of the hind leg of a 'roo is a mighty mean weapon. It is a hornlike great toe, four or five inches long, ending with a sharp pointed nail, hard and tough, capable of dirklike execution. On both sides of the big toe are much smaller ones, quite atrophied in appearance, but these do not count. It is the murderous nail that does the wark.

Takes Up Work of Drowning Dogs.

If the dogs do not come at the 'roo too fast he has the opportunity—of which the makes the most—to gash open the dog's belly from neck to hindquarters.

If the dogs are too many and follow each other too fast in attack for the 'roo to balance on his tail and use his dagger, he does not quit. He simply stands his ground and methodically and patiently takes up the work of drowning dogs. After a dog is held under water three or four times, for even brief periods, he is inclined to lose interest in the combat and go ashore for a rest and different diversion.

A story is told of an "old man" kangaroo, more than six feet tall as he leaned on his tail, who successfully beat off five dogs, two of whom were not fit to be seen after the test match.

Sometimes Uses Tree to Defend His Back.

If a 'roo can not get to a water hole, he will hop for a tree and get his back to it to protect his tail. He will put up a good fight when in that strategic position—but once a wise 'roo dog gets hold of his tail and upsets him, that 'roo is finished, for a knowing dog exchanges the tail hold for a throat hold and hangs on, meanwhile keeping his body well away from the death-dealing hind legs.

The kangaroo's tail is as useful and as necessary to him when on the hop as a pole is to a tight-rope walker. Thrust out straight behind, never touching the ground, he depends upon it to preserve his balance in the air. Given flat prairie land, with no obstruction to dodge, the kangaroo will hop with more speed than a dog or a horse can run.

Straight away on a good road, the kangaroo can do more than forty miles. At least, so reports the writer of a letter to a local newspaper, who says the speedometer of his automobile registered forty miles an hour on the road from Sydney to Canberra in an impromptu race with a kangaroo, who, with nine-foot leaps, left the car behind.

I have not space left to tell the most astonishing facts about the kangaroos. More of the story of the 'roo in my next letter.

"Devil's Revenge."

Cologne cathedral, today one of the most famous in the world, was not completed until 1880, more than 600 years after it was started. A legend explains that the devil helped the architect plan it, and when he was duped out of his pay he made the world forget the name of the architect and held up the construction for generations.

Moscow Seeks Tourists.

More and more is Moscow wooing the traveling public. Construction work is under way on the second fifteen story wing of the Hotel Moscow. The hotel has all the modern facilities for comfort, and the new addition will contain a restaurant, concert hall, billiard room, and banquet halls. There will be a telephone on each table in the restaurant.

THE GLEAMING WHITE CORAL COTTAGES OF BERMUDA

White coral cottages, turquoise waters and vivid foliage are a part of the charm of Bermuda.

Diary of a Vagabond

THE UKRAINE, constituent republic of Soviet Russia . . . contains eleven other autonomous republics . . . Bashkir, Tartar, Kirghiz, Dagestan, Crimea, Yakutisk, Karelia, Chuvash, Volga, Buriat-Mongol, Kazak. . . . A population of thirty million . . . twice the area of the state of Utah. . . . Greek and Roman Catholics and Jews. . . . Before the war, nine-tenths of the grain of Russia grew here . . . a vast land of farms. . . . Yet also a land of coal and iron . . . most Russian coal, pig iron, steel, iron, and manganese ores come from the Ukraine. . . . More than half a million in 3,000 factories. . . . Tourists cry "the glorious Urkaine." . . . Romances of Gogol, Shevchenko and Korolenko are full of it . . . the music of Musorgski full of its melodies. . . . A land of picturesque villages surrounded by cherry orchards.

● Bere Regis, royal residence English town of Saxon and Plantagenet times. A Dorsetshire town since made famous by Thomas Hardy's novels. . . . Standing on the edge of the Great Heath which Hardy describes in the opening pages of "The Return of the Native." . . . Vicinity is littered with the remains of the dark ages . . . barrows, tumuli, fortifications, conical pits and the old Roman roads to Dorchester. . . . Tombs here of ancestors of Tess of the D'Urbervilles. . . . The old D'Urberville manor, still occupied, on the site of King John's hunting lodge. . . . In the Frome vale is Norris Hill Farm, which is the "Talbothays Dairy," where Tess was courted by Angel Clare. . . . All a tourist hunting ground de luxe.

Steamship Bookings Already Being Made for the Coronation

TO make reservations now for cruises which will not start until next April seems an excess of precaution or an optimistic view as to the vagaries of fate. Nevertheless it is a fact that bookings for April sailings from Montreal and Quebec are being made in large numbers. Two of the finest Canadian Pacific ships, the Duchess of York and the Empress of Australia, will leave on the 23d and the 24th of the month mentioned to carry visitors to the coronation of King Edward VIII., which takes place May 12.

Nearer at hand are winter cruises from New York. The Empress of Britain will make a short Christmas cruise of four days Dec. 24 to Nassau and steam on the 29th for a trip to Kingston and Havana. On Jan. 9 the flagship sets out on her annual tour around the world, this year via the Mediterranean. The ship sails 30,000 miles in 125 days, and calls at twenty-nine ports in twenty-two countries.

Five West Indies cruises of varying length and itinerary by the Empress of Australia have been planned. The first, on Jan. 7, will touch at St. Pierre, Fort de France, Port of Spain, La Guaira, Willemstad, Cristobal, Kingston, and Havana, occupying eighteen days. A sixteen day cruise beginning Jan. 27 will include calls at Hamilton, St. Pierre, and other points. Two other eighteen day cruises come later, and a ten day Easter cruise to Kingston and Havana will leave New York on March 25.

Windmills Everywhere.

The island of Oland, off the coast of Sweden, is today a second "windmill land." Windmills dot the cliffs along its coast, and in the interior, which is level and rather bare, they actually outnumber the trees.

New Cunard Liner Completed in 1940

DISPELLING rumors that the projected sister ship of the Queen Mary would be "considerably larger," the Cunard-White Star Line has announced that "No. 552" would have about the same dimensions as the big liner that went into commission earlier this year. The company states that it is not yet possible to tell what the gross tonnage will be. Launching probably will take place in 1938, with delivery early in 1940. The Queen Mary has a gross tonnage of 80,773 and displacement of approximately 77,500 tons, with engine capacity of about 200,000 horse power.

Arctic Lapps Untouched by World Strife

WARS, revolutions, political upheavals and economic crises are hardly even the faintest whispers to the Lapps. They live today as they did a century ago. The world may move and the human race progress, but not for these people of the far north. The travelers who come to see them from North Cape cruises, after a railway journey through the heart of Sweden, or by bus over Finland's novel highway to the Arctic ocean will find them living as they have for generations past.

The men wear a long, blue blouse, gathered at the waist with a belt and slashed with red and yellow, tight blue trousers, and caps on which are huge red pompoms. Their shoes are a moccasin of reindeer hide, bound at the ankle with red and yellow woolen bands and turned up at the toes.

Lapps sometimes place a certain type of grass, which they call shoe-grass, in their moccasins, and so protected, their feet go unharmed on the roughest ground and keep warm in the coldest weather.

Just as they have for centuries, the Lapps still depend on their reindeer herds for both food and shelter. The milk is made into cheese, the flesh used for meat, the skins for clothing, tents and cooking utensils. Even the bones are utilized for needles in sewing and for the hondo which prevents the knot of a lasso from pulling too tight.

At Abisko, Sweden, the Lapp settlement is just across Lake Torne Trask at Palnoviken, but while travelers always find Lapps there during the summer, they seldom see a reindeer, for at that time the animals usually migrate to Norway. The Lapp owner has no choice other than to migrate with them, packing his belongings and food and journeying day or night, sometimes for weeks, with the reindeer until they find the food they are searching for. A herd of 200 or 300 reindeer is ample for a family, but wealthier Lapps may own two or three thousand.

In Norway, Lapp settlements usually are visited either from Tromso or from Hammerfest. The whole province of Finnmark—"Finn" in Norwegian means Lapp—is theirs, and visitors to the fiords of that region will sometimes see one of their herds of reindeer swimming out to some fiord island for food. At times when it is too warm in the valleys, the deer stay up on snow-covered mountain plateaus all day, coming down only at night to graze.

Wild reindeer in Norway sometimes mix with herds of tame ones and lure a few away to wild life. Then the patient Lapp herder may have to go a hundred miles or so before he finds his straying animals and brings them back to the herd.

Travelers who visit the Lapps of Finland usually take a bus at Rovaniemi, for the trip over the only road to the Arctic ocean. A few minutes after leaving this city, one crosses the Arctic Circle, and then for two days the bus continues on into the world of the north.

Travelers on this Arctic road sometimes will see a reindeer or two on the route, but those who expect to see Lapps are disappointed, for these people live away from the highway. Unlike the Lapps of Norway and Sweden, they are not nomads but have small houses, a potato patch, a domestic animal or two. They turn their reindeer loose at the end of May, for the animals do not wander far from home in this region, and then when the first snow falls, a round-up is held and each Lapp takes his own deer.

Answers to Travel Quiz

ANSWERS.

Question 1—Henry Clay. He induced the Arab strain.

Question 2—Toronto. It is the Canadian National exhibition.

Question 3—Lincoln, Ill.

Question 4—On Sept. 19. Motorists can enter the park, however, until shortly after Oct. 1, although accommodations are very informal following the closing of the park.

Question 5—Winter and spring. Nov. 1 to June 1 is the best time, as the rainy season lasts roughly between June 15 and Oct. 15.

Question 6—Capri. Island known to the Romans as Capraea and picked by Augustus and Tiberius as a vacation spot. Drinking water was and is brought from Naples on the mainland of Italy.

BUS FARES a fraction over 1¢ a mile. First-class travel most parts U.S. as low as 1-3/10¢ a mile on rd. trip. EXAMPLES Round Trip Fares: New York $23.35, Pittsburgh 13.05, Washington 21.60. Phone Central 4242. 232 WEST MADISON Cor. of Franklin. NORTH SIDE—4752 Broadway—Long B. 8683. SOUTH SIDE—825 E. 63rd—Hyde Park 7744. GREAT EASTERN bus system.

AUGUST Vacation BARGAINS — Rock Island. Mail this coupon today for descriptive literature. Round Trip from Chicago to COLORADO $34.20 in de luxe Chair Cars (free) or in Sleepers (Berth extra). Tickets on sale daily. 16-day limit. $41.00 in Sleepers. Tickets on sale daily. Limit Oct. 31. (Berth extra.) 9-day All-Expense Tour $58.45. Leave any day before September 23. YELLOWSTONE $46.95 in Sleepers. Tickets on sale daily. 16-day limit. (Berth extra). $56.50 in Sleepers. Tickets on sale daily. Limit October 31. (Berth extra). 9-day All-Expense Tour only $113.38. CALIFORNIA $57.35 in de luxe Chair Cars (free). $68.80 in Tourist Sleepers (Berth extra). $86.00 in Standard Sleepers (Berth extra). 14-day All-Expense Tour only $132.75. Leave August 16. 15-day All-Expense Tour—Dallas Centennial, California and Canadian Rockies only $146.00. Leave August 15. NEW LOW COST MEALS ON MANY TRAINS 25¢ for Breakfast—30¢ for Luncheon—35¢ for Dinner. You will enjoy these meals . . . and the cost is only 90 cents a day. Sample menus on request. Pullman charges also are down. Air-Conditioned Comfort. ROCK ISLAND TRAVEL BY TRAIN FOR COMFORT SAFETY ECONOMY. L. H. McCORMICK, Asst. Gen'l Pass'r Agent, Rock Island Lines, 179 W. Jackson Blvd., Chicago, Ill. Phone Wabash 3200. Please send me free literature on ☐ Colorado, ☐ Yellowstone, ☐ California, ☐ All-Expense Tours. Check booklets desired. Name.............. Address..............

RESORTS AND TRAVEL. TOURS.

CRUISE THROUGH CANADA. ALL-EXPENSE TRIPS FROM CHICAGO. To the SAGUENAY—Including Niagara Falls, Toronto, Lake Ontario, Thousand Islands, St. Lawrence Rapids, Montreal, Quebec, Ste. Anne de Beaupre, Murray Bay, Tadoussac. Personally escorted. Includes Pullman lower berths, outside rooms on steamers, sightseeing, room with bath at finest hotels in Montreal and Quebec—and all meals. 8 DAYS $140. SPECIAL GARAGE SERVICE in Toronto for those taking Saguenay Cruise. GREAT LAKES CRUISES 7 Days, $71.40 from CHICAGO. INDEPENDENT TRIPS FROM TORONTO Including meals and berth. Opportunity to stop off at all shore points. Go to Toronto by rail (low summer fares) or by motor highway. $63.25 Round Trip. Apply A. P. Williams, Gen'l Agent, Canada Steamship Lines, 8 So. Michigan Blvd., Suite 2212-13, Chicago, Ill. Tel. RANdolph 6337. Or apply travel agents or railroad ticket offices. Ask for brochure "Normandy of the New World" or "Tideless Seas". CANADA STEAMSHIP LINES

Ocean Travel.

To EUROPE by way of all the BRITISH ISLES! A complete European tour includes the three countries of the British Isles. So, why not go The Scotch Way, beginning at the top of the map, and sail direct to Dublin, or Londonderry and Belfast, and dock at Glasgow? See Ireland, visit Scotland and travel down through the beautiful English Midland country before you cross to the Continent. For complete information about Anchor Line service, write for our booklet "Travel the Scotch Way." From New York: T.S.S. CALIFORNIA Aug. 15; T.S.S. CAMERONIA Aug. 22; T.S.S. TRANSYLVANIA Aug. 29; T.S.S. CALEDONIA Sept. 4. See your authorized travel agent or ANCHOR LINE 327 So. La Salle St., Chicago, Ill. Phone: Harrison 2066. The Scotch Route from New York to Dublin, Londonderry, Belfast and Glasgow.

MARNELL TRAVEL TREATS. Trips and Tours that satisfy at low cost: Travel Experts, 20 years experience. California-Canadian Rockies $157.00 Air Conditioned Cars. Mexico 182.00. Eastern Circle Tour—Montreal-Quebec-Boston-Niagara, New York City 108.00. Labor Day boat cruise 22.00. Around the World 1200.00. Personally conducted by FRANCIS A. MARNELL leave February 15th, 1937. Eucharistic Congress Tour Philippines $477.00. 105 W. Monroe St. State 6593. Send for Folders.

CIRCLE TOURS. ESCORTED—ALL EXPENSE. Great Lakes Cruise, 7 Days $49.50. East. Circle Tour, 2 Weeks 117.00. Glacier Park Tour, 8 Days 121.00. Special Labor Day Cruise to the "Soo" and Mackinac, 4 days, $22.50. Send for Folders. COSMOPOLITAN TOURS 53 West Jackson Boulevard, Chicago. Telephone Harrison 1601.

MEXICO BERMUDA ALASKA HAWAII. Ask for our special booklets to help you plan your vacation. No obligation. RAYMOND-WHITCOMB 320 N. Michigan Ave. Ph.: State 8615.

ALL LAKE LINES. Wks. cruise leave Wed., Fri., Sat. $49.50. 2 Labor Day cruises (3 days) $22.50, $20.50. Mackinac and return $19.25. Detroit and return $23.00. Chicago—Detroit—Duluth and return $71.40. 2 wks.—(1 wk. cruise, 1 wk. at resort) $79.00. FORDS FIELD BLDG. TICKET OFFICE, Inc. Main floor, 135 So. La Salle. State 5511. West Side Ticket Office, open until 11 p. m. 4334 West Madison St. Austin 4177.

For West Michigan Vacation Information and Literature, call Miss Howe, Randolph 8897. WEST MICHIGAN TOURIST & RESORT ASSOCIATION, SHAW-WALKER BLDG., 210 N. MICHIGAN AVE. RAN. 8897.

RESORTS AND TRAVEL. WISCONSIN.

Relax in WISCONSIN WHERE FRIENDS AND NATURE MEET. The whole state of Wisconsin invites you this summer. And the glorious natural advantages of this summer wonder state invite you, too. Come to fish, camp, tour or just to rest where cool breezes blow over crystal lakes and pine forests. Let us send you literature picturing and describing this ideal vacation land, where you can enjoy just the kind of a vacation you want at a price well within your means. Mail the Coupon. WISCONSIN CONSERVATION DEPARTMENT, RECREATIONAL PUBLICITY DIVISION, STATE CAPITOL, Room 30, Madison, Wis. I'm interested in a Wisconsin vacation. Please send me the items checked:— ☐ Book, "Follow the Birds"; ☐ State Parks and Forests Book; ☐ Fishing Laws, 1936; ☐ State Highway Map, 1936; ☐ Governor's Personal Invitation Post Card. Name.............. Address.............. City.............. State.............. "RELAX IN WISCONSIN"

EVERETT'S. The finest, most modern Resort in the Northwoods. Boating on Eagle chain of waters. Bathing, game fishing, dancing and sporty golf course nearby. Rustic Cocktail Bar. Finest equipped cottages, each with bath...hot and cold running water...Best of food...American plan. 39th Season. TOM MARRIOTT, MGR. - Eagle River, Wis.

LAKESIDE. GOLF. SWIM. A REAL VACATION RETREAT only 107 miles from Chicago, accommodating 200 guests, delightful location, home comforts with the best of foods. Recreation for all the family. Write for folder or phone HARTLAND 191. Gentiles. PEWAUKEE LAKE, WIS.

SWARTZ'S DEER LODGE. A restful resort among the Pines and Birches. Boats. Fishing. Hiking. Golf and Tennis Courts nearby. Hay fever relief. Swedish cooking. For further information and folder write Mr. and Mrs. D. J. Swartz, Three Lakes, Wis.

EVERGREEN RESORT, The Farm Homestead, Mauston, Wis. Bd. & Rm. $10-$12-$13 wk. All mod. convs. Scr. cotgs. Finest meals, fr. vegetables, spr. chicken. Gd. fish'g, golf adj. Swim'g pool nby. Free saddle horses and boats. Pony. Dells trips. Wr. or call eves. & Sun. CHGO. Ph. Briargate 8000—Miss Ven.

Hickory Hills Farm CASCADE, WIS. A quiet place to rest on a real farm. Run. wat., elec. light, swimming; $15 per wk. sgl., $12.50 double. Gentiles. Write for folder or Phone Euclid 3397-M (Oak Park, Ill.)

NOT A RESORT 500 ACRE LAKE ESTATE and RANCH 3 CHICAGO BROS. Heart of North Woods. Cosy Log Cabins. Golf. Finest Food. Friendly Hospitality. "Different!" Gentiles. "KLOK." Tipler, Wis.

REST COTTAGE RESORT. Rooms, Bath: Ex. Meals: $14 Wk. Write Mrs. C. J. Jenson, 127 Clover St., Williams Bay, Wis. Ph. Lake Geneva 1201J4.

WOODSIDE Farm Resort, Mauston, Wis. Sandy beach. Fish. Golf. Free riding horses, pony, boats, tennis. Firepl. log cabins. Airy scr. porch slps. Elec. Exc. food. Chicken dinners. Trips to Dells. Rm. & bd. $10 wk. Bath $12.

SHERWOOD A Beautiful Resort on Lake Geneva. H. & C. water in rms.; showers, baths. $13 to $16 per wk. Exc. table. Gentiles. Booklet. L. Lundberg, Williams Bay, Wis.

RESORTS AND TRAVEL. WISCONSIN.

THE BEAUTIFUL NIPPERSINK HOTEL AND COUNTRY CLUB GENOA CITY, WISCONSIN. Most modern and complete resort in the lakes region. 67 miles from Chicago. Excellent golf course. Gaited horses. New thrill for bathers—Cabana beach. Shinner floating swimming pool. 12 new stone and stucco cottages. American plan. Daily $4. All-expense, including transportation and greens fee, Weekly $27.50; Sunday to Friday $20. Rate basis: two to a room. Selected patronage. Illustrated folder upon request. Chicago office (never closes) 333 N. Michigan Franklin 7100.

The ALPINE. IN BEAUTIFUL CHERRYLAND ON GREEN BAY SHORES . . . Scenic concrete lake-shore drive. Woods and cliffs, 30 secluded furnished cottages or mingle with congenial guests in modern 100-room hotel. All sports, sandy beach, our own golf course, 8-piece orchestra. See islands from our cruiser. 2 State Parks nearby. Moderate rates. EGG HARBOR Wisconsin—in lovely DOOR COUNTY—the scenic Switzerland of America. 7-Day All-Expense Tours Includes round trip transportation from Chicago, meals, room, day's golf, cruise on Green Bay, etc. Write for folder. $36. The Alpine, Egg Harbor, Wis.

DEVIBARA HOTEL COTTAGES. At beautiful Devil's Lake State Park, Baraboo, Wis. 187 miles N. W. of Chgo. Surrounded by towering rock formations and high bluffs. Modern first class resort. Reasonable rates. All summer sports. Call Chicago Rep. Marshall Field & Co., Travel Bureau. Sta. 1000.

HERB and BERT WARNER'S RESORT PLUM LAKE - - SAYNER, WIS. Relief from Heat and Hay Fever "IN THE HEART OF 1200 LAKES" It Is Always Cool at Plum Lake. FISHING, GOLF, SWIMMING AND TENNIS. MANY FOREST TRAILS FOR HIKING. RATES—$21 to $35 Per Week. Includes Room and Excellent Meals—Altitude Over 1600 Feet. Write for Illustrated Booklet.

HOTEL CRANDALL EVERY ROOM WITH BATH. LUXURIOUS, fashionable, midst spacious, carefully tended grounds along the Wisconsin River. Appetizing cuisine. Modest rates. Send for brochure. WISCONSIN DELLS—WIS.

WOODLAND RESORT. Minocqua's Popular Summer Resort. One mile from Minocqua—a rustic log cabin resort with all modern conveniences where the entire family will enjoy an outing. Golf, horseback riding, bathing, boating, fishing, dancing. Moderate rates. Write for folder. C. H. RINDESBACHER, Mgr., Minocqua, Wis.

THE PINES Sturgeon Bay Door County, Wis. Where It's Cool and Always Pleasant. Hotel and cabins, modern conv. Dancing, Golf, Boating, Bathing, Fishing, Horses! Own tennis court, shuffle board. Get illustrated booklet. Write NEIL C. HAINES.

PINE GROVE HOTEL. In scenic Door County. Modern main lodge and cottages. Outdoor sports. Splendid meals. Booklet. Mrs. Alfred S. Olson, Ephraim, Wis.

Little Mountain Resort MAUSTON, WIS. Tennis, fish, hike, swim, horseshoes, horses; cabins, single, double rms.; best of meals; all for $18 a wk. Chicken dinners. Trips to Dells arranged. Write now.

ROESE RESORT PEWAUKEE LAKE, WISC. Boating, bathing, fishing, dancing, floor shows 3 nights. Hotel accommodations. Write F. Roese, Pewaukee.

Hahn's English Lake Resort. Hotel and Cottages on lake front among the pines and cedars. Nice lights, water, gas. All sports. Reas. Rates. Home cooking. Write for booklet. MANITOWOC, WISCONSIN—ROUTE 3.

WILLIAMS GRINDSTONE LAKE RESORT. Most modern resort in N. W. Wisc. Cottages, elec. lts., running water. Excellent cuisine. Motor boats. Best muskie, bass fishing region. Write for rates. MRS. F. WILLIAMS, HAYWARD, WIS.

NEW YORK.

CATARACT HOUSE NIAGARA FALLS, N. Y. "On the Rapids" Phone 5700. 300 OUTSIDE ROOMS. Rates from $1.50.

RESORTS AND TRAVEL. Ocean Travel.

COOL CRUISES on the "Breeze Swept Caribbean" GUATEMALA and HONDURAS $153.80 12 GLORIOUS DAYS ALL-EXPENSE FROM CHICAGO. Go South to the cool Caribbean where invigorating salt sea breezes bring the balmiest, dreamiest weather imaginable. Sail away to picturesque Guatemala and Honduras on one of the Great White Fleet's palatial steamers. Airy outside staterooms. Luxurious service. Deck games, dancing, entertainment. And, en route to your ship in New Orleans, Illinois Central provides modern air-conditioned train service. SEE BEAUTIFUL GUATEMALA For only $67.00 additional you can include a full week touring the scenic highlands where it is always cool. Thrilling rail journey and 200-mile auto tour. See quaint old Guatemala City, Antigua, ancient ruins, picturesque Indian villages. No Passport Required. 16-Day Cruise from New Orleans HAVANA PANAMA CANAL ZONE HONDURAS $135.00. Apply any authorized agent, or ILLINOIS CENTRAL Phone Andover 1600. UNITED FRUIT COMPANY—Phone State 7741. GREAT WHITE FLEET

Superior Accommodations in Cabin, Tourist & Third Class. Sailings from New York STATENDAM - AUG. 15, STATENDAM - SEPT. 9, VOLENDAM - SEPT. 12 for ENGLAND - FRANCE - HOLLAND. For information, your Travel Agent or Holland-America Line 40 N. Dearborn St., Chicago. Phone State 9880.

SEASON'S MOST COMPLETE WORLD CRUISE. "Perfect climate" world cruise sails October 26. 5 months. Strictly first class. Finest hotels. Itinerary all-inclusive. Membership limited. Secure details from travel agent, JAMES BORING COMPANY, INC. 333 N. Michigan Ave., State 7213 or MANDEL BROS. TRAVEL BUREAU

NEW YORK. NEW YORK.

NEW YORK STATE

★ The Adirondacks, famous resort region of north-east New York state, covers about 4,000,000 acres of wild forest land. Camping sites, maintained by the state, are open to vacationists. Excellent hotels are scattered throughout the region. Nearby Lake Champlain offers all the aquatic sports. The Finger Lakes region in the heart of New York state contains a series of charming lakes varying in length from five to forty miles, all excellent for swimming, boating and fishing.

★ Let the Chicago Tribune Travel Bureau help you plan your next vacation. This department of the Chicago Tribune Public Service office can supply you with travel literature and up to the minute information about railroad, plane, bus, and steamship schedules, cost of transportation and accommodations en route for trips and tours everyhere. Services are free. Call in person, write or telephone.

★ TRIBUNE TOWER ★ ONE SOUTH DEARBORN STREET ★ SUPERIOR 0100

DOMESTIC TRAVEL

THE TRIBUNE TRAVELERS' GUIDE

FOREIGN TRAVEL

Europe's Dance of Death Seen at Close Range

American Tourists Scan the Scene and Wonder Where War Will Begin.

By Frederic Babcock.

BREST, France.—[Special.]—Europe is dancing the dance of death, and American tourists are sitting by and waiting for the grand finale. Right now hundreds of millions of Europeans are lost in the gloom of a spiritual no man's land.

In a last attempt to stave off the agony of death the people of Germany, Italy, and Russia have listened to the voices of dictators and demagogs and have turned to any sort of an experiment—be it fascism or disguised communism—that promises them relief.

The people of some of the other countries may be a bit better off, but it took the uprising in Spain to bring home to the world at large the desperate frenzy of the people as a whole. So far the British Isles have managed to remain aloof from the turmoil, but if you don't think the British empire is falling apart you don't know your empires.

People of France Are "On Edge."

In the course of his wanderings this correspondent, now on a tour of western Europe, has never seen such a jittery region as this part of France. Sullen workers sitting around behind locked gates, the hammer and sickle and the red flag of communism flying over government shipyards, and street demonstrations only half-heartedly suppressed by the authorities tell merely a part of the story.

The whole story could be unearthed if the French press ever made a serious effort to unearth it. Over here the mission of the newspapers appears to be to conceal the news instead of to reveal it.

Outwardly, the situation is calm. Some of the strikes have ended, for the time being, but you can't spend much time in such seaports as Bordeaux, St. Nazaire, and Brest without realizing that trouble is likely to break out again at any time and at any place. At present, outside of Spain, there is no danger to the American tourist, and no reason why he shouldn't come over and get in on the fun.

What the dénouement will be, however, no one can predict. It may be the happy ending of the movies, and it may have all the elements of a Greek tragedy. If the situation ever gets completely out of hand the scene will make the world war look like a peace conference.

Yankee Vice Consul Remains Unexcited.

At Bordeaux this correspondent was taken in tow by a smiling young man named William Dawson Moreland Jr., who had come out of Portland, Ore., by way of British Columbia and Ecuador, to become American vice consul at France's third most important port. Having survived several South American revolutions, Mr. Moreland couldn't see anything to get excited about in Bordeaux. At least, he said he couldn't. Even the riots in the Place de la Comédie left him unmoved. But it was difficult for him to make light of the fact that the air was tense with talk of things that had been and things that were to be.

For the visit to Bordeaux our cruise ship, the S. S. Paris, docked at Le Verdon, the *avant port* at the mouth of the Gironde. Le Verdon was so new and so striking that we tried to find out something about it. We learned that it had cost the government 250,000,000 francs or around $17,000,000 to build this magnificent plant. We also learned that in the three years the docks have been in operation only six sizable ships have called there.

Is Le Verdon an example of pork legislation, or is it one vast fortification, bristling with hidden guns and designed to help prepare the government for any emergency? One guess is as good as another, but you can take it for granted that the French aren't throwing away $17,000,000 to accommodate an occasional ocean liner engaged in the pursuit of peace.

Americans Take Sip of Vineyard Product.

From Le Verdon we drove through the flat Medoc country to the Château Margaux, where one of the Rothschilds let us taste some of the products of his vineyards before we proceeded to get an inside view of the wine trade in Bordeaux.

The fourth largest city in France has an imposing frontage of quays, five miles long, and it is built in the grand manner of the 18th century. It has plenty of sights for the tourists, but for this tourist the chief attraction was the Place Gambetta. In the center of this stood the guillotine on which 300 persons were executed at the time of the Terror. We couldn't help wondering when the scene would be repeated.

As if there never had been a sign of trouble, the cafés of Bordeaux were jammed with people. There was much confusion. The musical instruments moaned and trembled. Like hunger-crazed birds, the long, thin fingers of the players flashed over the strings. Voices, broken, chesty, split the smoke-laden air. Somebody did a macabre dance. The agony of death was intermingled with the agony of creation. Noise, chatter, and drunken laughter. Was it the last orgy before the reckoning?

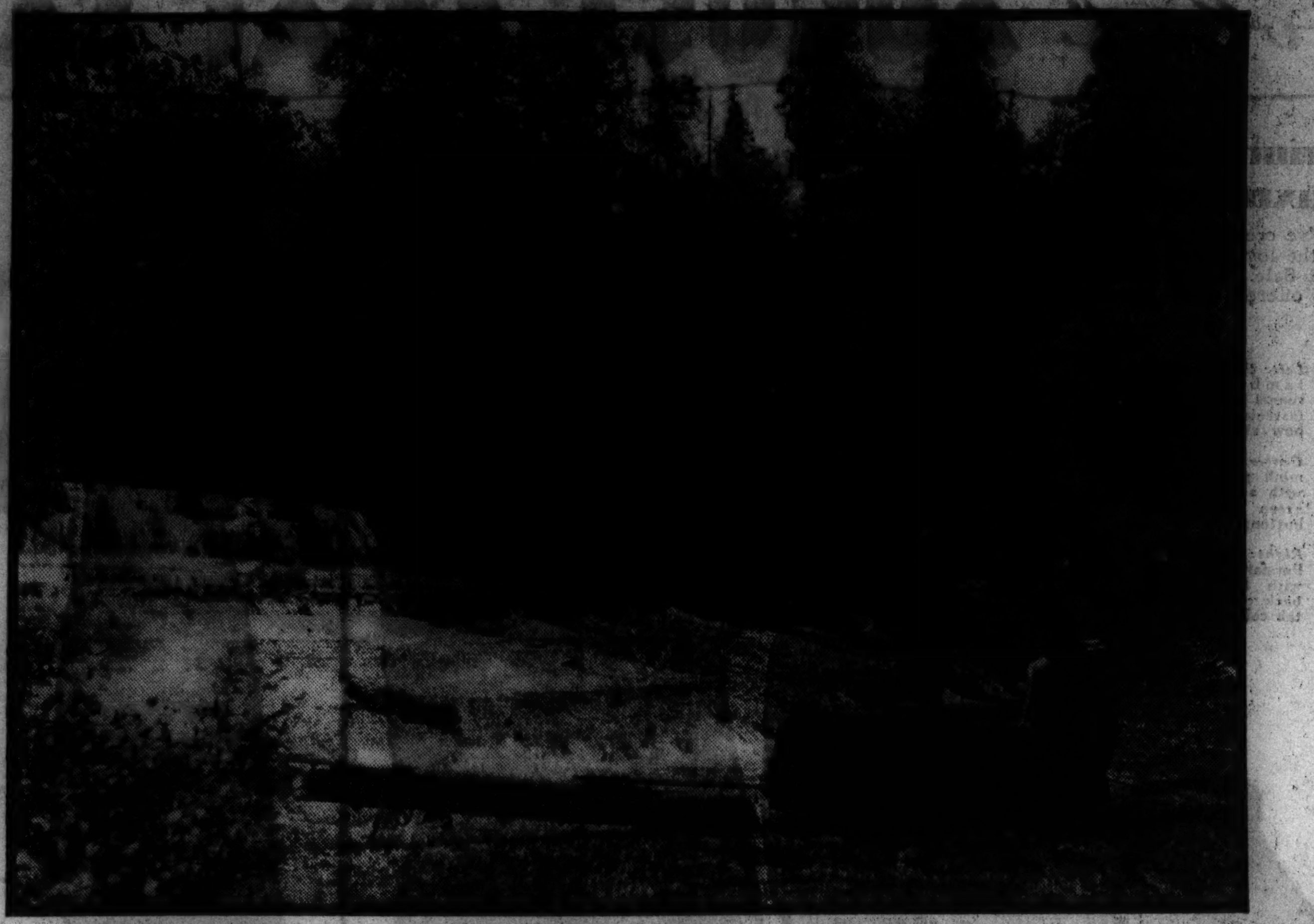

A BIT OF RUSTIC SCENERY NORTH OF CHICAGOLAND

Au Train falls, a cascade in Michigan's upper peninsula. In the right foreground is a giant white pine butt log, stranded and abandoned in the logging days.

No Place for Portly.

One of the most famous English taverns associated with Charles Dickens is the Six Jolly Fellowship-Porters of "Our Mutual Friend." It was the favorite resort of Rogue Riderhood and Gaffer Hexam, and stands today in Limehouse. Now it is known as the Grapes; in Dickens' time it was the Bunch of Grapes. It is no wider than its front door, recalling Dickens' description that it was like a "handle of a flatiron set upright on its broadest end."

DETOURS

UP toward the top of lower Michigan is the world's largest traveling dune, the Sleeping Bear, and it has become the midwest center for motorless flying. The Detroit Glider council was first attracted to the spot by a combination of favorable features. At the base of 500 foot dunes there is a firm, wide beach along Lake Michigan which reflects the heat waves of the summer sun and provides the rising currents of air necessary for gliding. Dense forests nearby gather the heat during the day and reflect it at night to make for night flying. There are prevailing westerly winds and frequent cumulous clouds which provide the proper conditions for altitude, while "storm fronts" over the lake aid distance flying.

Other places may excel in one or another of these elements but it is said none combine them all as does Sleeping Bear. German glider pilots who have seen the spot declare it is better than Rossiten, widely known soaring camp in Germany, and in many respects excels the famous Wasserkuppe site.

From a few short experimental flights only a little more than a year ago the sport has grown to the point where almost every week-end finds several ships in the air, wheeling and turning with the gulls on the rising currents of air, with the beach lined with people who have come out to see the pilots in action.

The Sleeping Bear site also provides the visitors with recreational facilities, bathing, fishing, golf, camp sites and resort accommodations for use when the weather plays tricks and does not permit flying.

● Well in advance of the date of departure, announcement is made that there is to be another Cairo-to-the-Cape tour the first of the year. Capt. George F. Shearwood, formerly of the King's African Rifles again will be in charge as he was last year. The tour begins in Cairo on Jan. 21 and ends at Capetown on April 16, completing 11,000 miles of travel by water, motors and trains. The route will be through Egypt and the Sudan, Belgian Congo, Uganda, Kenya colony, Tanganyika, Rhodesia and South Africa. There will be motor tours to the land of the pygmies, the gorilla country, the Rift valley, and Ngorongoro crater. There will be a stop at Nairobi, the little metropolis of East Africa, a visit to Victoria Falls and to the famous mango tree where Stanley found Livingstone.

● The idea of entertaining passengers while en route seems to be spreading. For some time travelers on the combined Paris-Orleans and Midi lines have been able to enjoy radio programs in the saloon cars. Now there has been added a coach with a dancing floor and if the experiment is well received there is to be a car where moving pictures may be seen.

Kozminski Appointed.

J. S. Suits, general manager for the Dreier hotel chain, announces that Charles Kozminski, general passenger agent for Arnold Bernstein and the Red Star Line in Chicago, has been placed in charge of their western offices. This office will be in charge of hotels in all states west to the coast.

Long Wearing.

Side by side with modern developments, Poland preserves a colorful past. At Lowicz, for instance, Polish peasant women still wear dresses of brilliant orange, green, black, yellow stripes; dresses so elaborately worked that they are worth $50 to $60, and so well made that they last a lifetime.

Town Criers Persist.

In many of the villages of France the town crier still is an institution. He usually wears a shabby cap of semi-military design and a lether baldric bearing a brass plate. He also is village policeman and bill poster and frequently bell ringer for Sunday church and daily angelus.

Find Concealed Faces in Vatican Chapel Panels

Priest Reveals that Michelangelo Got Even with Enemies in This Way.

ROME.—(AP)—A discovery that hundreds of concealed faces look down from Michelangelo's paintings in the Sistine and Pauline chapels of the Vatican has been made by a Rome priest and art critic, Father Giuseppe Parroni.

It was in this way, Father Parroni says, that Machelangelo pilloried his enemies or immortalized his friends. Cardinals and some of the great men of the papal court figured among Michelangelo's enemies.

Father Parroni had to mount on a tall scaffolding and take minute photographs in an effort to complete his discovery.

His find indicates that Michelangelo employed a system much like that of Sunday newspaper puzzles in America in which readers are asked to find faces among the clouds and trees of a landscape drawing.

Father Parroni thinks Michelangelo's penchant for placing faces in his most celebrated paintings was, in a way, an expression of a suppressed desire. That desire was to paint portraits of living persons, and it was suppressed because Michelangelo was under contract to execute the enormous work of the Sistine chapel.

"Michelangelo," says Father Parroni, "from boyhood loved portrait work passionately. So great was his liking for this expression of art that he wanted to surround it with a mystery that would carry to future generations the ardent flame of his passion."

"In the panel known as the 'Serpent of Bronze,'" he said, "one may see an enormous but concealed head, with a hard and determined expression. Suddenly this changes and another not less strong and energetic, proud and expressive, comes to light. Its lineaments strike one as being, if not beautiful, full of character and truth."

Father Parroni has found faces in the most unusual spots—one in the beard of Moses, for instance; a self-portrait of Michelangelo in the "Last Judgment."

"The secret figures of Michelangelo," he said, "surpass in number the visible ones. Some hidden portraits are admirable, powerful, grandiose, modeled with great technique. How he succeeded in giving this art so much life and yet concealing it constitutes an intriguing subject."

Some faces are to be found also in Michelangelo's sculpture, Father Parroni pointed out. The statue of Moses has on the prophet's beard a figure of Pope Julius II., under whom the master worked.

GOING SOMEWHERE?

THE numberless lakes and rivers of Canada offer a special attraction to the canoeist. The greatly increased safety of the modern canoe has led to its growing popularity as a means of vacation transportation. What used to be an experience for the adventurous now is a safe and enjoyable outing.

Nova Scotia offers many enjoyable trips through its famous lake regions. The Dartmouth and Ponhook lakes, Rossignol, Kejimkujik, Bras d'Or and other lakes vie with the Liverpool, Shannon, Roseway, Tuskett and other rivers in challenging the fisherman and giving solitude and quiet.

Drifting down the Saint John and other quiet rivers is one way the cruiser can spend a holiday in New Brunswick, but the turbulent Tobique, the swift flowing Upsalquitch, the broad Miramichi and scores of other rivers with their rapids, falls and portages will appeal more strongly to the energetic.

In Quebec, the Gatineau region, the Kipawa district, headwaters of the Ottawa river and the region drained by the St. Maurice river are traversed by routes of compelling interest. Chains of lakes are connected by short portages and rivers which flow smoothly for long distances, then suddenly break into rapids and falls.

In Ontario are provincial parks, canal systems and rivers large and small. The canalized Rideau and Trent river systems are both popular routes. The former lies between Kingston and Ottawa and for half the distance threads a charming lake district. The latter route forms an interesting trip from Lake Ontario to Georgian bay. That portion of Ontario north of the French river and westward to the Lake of the Woods is a treasure house for the out-of-doors man and woman. There is the Timagami region, the Mississagi reserve, the Algoma country, the Steel and the border lakes country between the Pigeon river and Lake of the Woods, all of which have their partisans.

Manitoba offers some excellent cruising waters in the Whiteshell-Crow Duck lake area and in the rivers which flow into the eastern shore of Lake Winnipeg. There are also many interesting routes through the country about the north end of Lake Winnipeg where the Saskatchewan, Churchill, Nelson, Hayes and other rivers offer an exceptional choice. The canoeist may cross the province of Saskatchewan by either the Saskatchewan or Churchill routes.

When the federal government created the Great Smoky Mountains National park it also turned loose a lot of enthusiastic publicity for the region. The result is that this summer has seen a steady flow of vacationists heading toward the Tennessee-North Carolina border. Highways to famous scenic regions and points of interest in the highlands are filled with motor cars while mountain trails lure the horseman and the hiker. While it lacks the majesty of the great national parks of the Rocky mountain area, its serene beauty gives it a charm which captivates the tourist.

Coronation Flowers.

Among the many plans under way for the coronation ceremonies of King Edward in London next May is that of providing a profusion of flowers. The London Gardens society is determined that every window shall be gay during the week of the ceremonies and is instructing Londoners how to make and fill window boxes with plants that will bloom best at that season.

RESORTS AND TRAVEL.
MICHIGAN.
SABLE INN and COTTAGES on Hamlin Lake LUDINGTON, MICH.
Famous for its wonderful meals since 1921. Exceptionally good beds. Fine fishing and bathing—18-hole golf course—saddle horses—dancing. Free boats, surf board and tennis. Modern conveniences. Write for folder NOW. Rates, $20, $24, $27 per week, including meals and all privileges. Gentiles.
SPECIAL—All Expense Paid Vacation $22.50 per week for two weeks, including transportation. One week, $30.00.
CHICAGO OFFICE—PHONE MOHAWK 3102
IF YOU DON'T ENJOY YOUR STAY AT SABLE INN YOU DON'T OWE US A PENNY

COZY RESORT
P. HARRINGTON South Haven, Mich.

Saltzman Mineral Springs and Hotel
DR. W. E. SALTZMAN, Benton Harbor, Michigan.

Willow Brook Farm SHADY AND RESTFUL
Ideal farm resort. Mod. plumb., elec. lts., airy rms., good beds; exc. eats; milk, eggs, vegetables, etc. Gentiles, $11 wk. D. L. SCHLACK, So. Haven, Mich.

NEW YORK.
Announcing THE APPOINTMENT OF Mr. Charles Kozminski as Western Manager of the DREIER HOTELS of NEW YORK CITY
Hotel Plymouth · Hotel President
with Booking Offices located at ... N. Michigan Ave., Chicago, Ill.

AIR COOLED ELECTRIFIED SUPERBLY APPOINTED
THE OLYMPIAN IS THE PERFECT WAY TO THE PACIFIC NORTHWEST
Whether you travel in Pullmans, tourist sleepers or All-luxury coaches, you'll hail The Olympian as the "Top". Beautiful, comfortable, modern. Grand meals, too, for as little as 50c in the diner. You cross the highest mountains smoothly and silently—thanks to roller bearings and electrification.
Go west this year to glamorous Yellowstone ... delightful Montana Dude Ranches ... romantic Seattle and Tacoma, Puget Sound, Mt. Rainier, Mt. Baker, the Olympic Peninsula and Alaska.
Write for our free illustrated booklet, "Pacific Northwest Vacation Suggestions."
Round Trip from CHICAGO YELLOWSTONE $46.95
SEATTLE-TACOMA-PORTLAND $90.30
THE MILWAUKEE ROAD
AMERICA'S LONGEST ELECTRIFIED RAILROAD

Vacations WEST at new low rates
PACIFIC NORTHWEST CANADIAN ROCKIES ... $160.00
YELLOWSTONE COLORADO ... $137.83
YELLOWSTONE Go "In Gallatin ... Out Cody." ... $109.78
ALASKA CRUISE ... $249.00
The MILWAUKEE ROAD
L. E. Baker Travel Promotion Agent 834 Union Station Phone Central 7600 Chicago
"ROUTE OF THE HIAWATHA"

RESORTS AND TRAVEL
Ocean Travel.
AUG. 22—S.S. PENNLAND
Accommodations Still Available
Southampton $219 UP · Antwerp $226 UP
ONE CLASS—TOURIST CLASS
RED STAR LINE
Charles Kozminski, Gen'l West'n Pass. Agent

EUROPE In the Autumn
Leave Quebec Oct. 10, "Empress of Britain"
27 Days England Holland Belgium Germany France $338
Travel Guild, Inc. 180 N. Michigan, Chgo.

RESORTS AND TRAVEL. Ocean Travel.
RESORTS AND TRAVEL Ocean Travel.
Take a SEA-BREEZE CRUISE to a real vacation
Taking a short vacation? Cruise in the Georgic or Britannic to Bermuda, natural highlight of the one week holiday. And what sport to sail there in one of these sleek, motor ships... generous in all that spells cruising comfort and fun, broad sports decks, spacious social rooms gay with a constant round of parties, dances, games galore. Famed shipboard service in the Cunard White Star manner. A day in Bermuda.
MONDAY TO FRIDAY CRUISES PERFECT FOR THE ONE WEEK VACATION TO BERMUDA $50 up
BRITANNIC | GEORGIC
BRITAIN'S LARGEST MOTOR SHIPS
FROM NEW YORK, NOON MON., AUGUST 17 | FROM NEW YORK, NOON MON., AUGUST 31
BERENGARIA LABOR DAY WEEK-END CRUISE .... SEPT. 4
For your holiday ... cruise luxuriously in a great transatlantic liner. Leave Friday at midnight, return early Tuesday morning. No time away from business. A day in Bermuda.
A 13-DAY WEST INDIES CRUISE AT LESS THAN $10 A DAY
FRANCONIA $125 up
TO SAN JUAN, KINGSTON, PORT-AU-PRINCE, HAVANA...FROM N.Y. AUG. 29
OTHER FRANCONIA CRUISES
Inquire about the Cunard White Star Deferred Payment Plan. No Passports. Book through your local travel agent, or 346 North Michigan Ave., Chicago
CUNARD WHITE STAR

amazing vacation bargain from CHICAGO Back to CHICAGO $89.25 to NEW YORK MIAMI and the thrilling TEXAS CENTENNIAL
CLYDE-MALLORY LINES

Visit Peaceful ... Serene NORWAY
Ideal Fall Climate
Direct 1½ Days · Modern Ships
Splendid connections with Sweden, Denmark, Germany, England, etc.
Sailings from New York
Norwegian America Line
333 N. Michigan Avenue Chicago Telephone Central 2737

RESORTS AND TRAVEL. Ocean Travel.
RESORTS AND TRAVEL Ocean Travel.
FOR THE MONTH OF SEPTEMBER..
Instead of watching the Summer die away, why not stretch it out to a thrilling climax... in 33 magic days of Lido cruising! See the miraculous Mediterranean at the turn of the season ... when days are balmy, nights delightfully cool. It's the unusual late vacation trip!
CRUISE THE ENTIRE MEDITERRANEAN INCLUDING THE HOLY LAND AND EGYPT
11 thrilling calls! Gibraltar ... Nice ... the Riviera ... Genoa, Naples ... Haifa, port for the Holy Land ... Port Said for Egypt ... and Phaleron, with Athens and the glories of ancient Greece. Low cost shore excursions enable you to see everything, do everything, get *intimate* impressions of these historic and fascinating localities! A travel adventure to remember the rest of your life!
ON TWO FAMOUS LIDO SHIPS ROMA AND REX
Two brilliant Lido vessels are yours to enjoy! Each with a great Lido Deck ... astonishing sports facilities ... and the courtesy, seamanship, superb meals and fine entertainment of the Italian Marine. Four days ashore at Naples or Genoa at passengers' expense awaiting return sailing of Rex.
Stopover privilege in Europe, returning on any later Italian Line Sailing.
Leaving New York on Roma—Aug. 29
Returning on Rex—Oct. 1
Apply to local TRAVEL AGENT or 333 No. Michigan Ave., Chicago. Phone Randolph 9257.
33 Days, 11 Calls
FIRST CLASS $485 up
TOURIST CLASS $285 up
ITALIAN LINE

Sail on the ships that are making Travel History
"QUEEN of BERMUDA" "MONARCH of BERMUDA"
$50 up to BERMUDA ROUND TRIP from NEW YORK
"PLEASURE PLANNED" ... DAY TOURS from CHICAGO TO BERMUDA $168 up
ASK YOUR TRAVEL AGENT or Furness Bermuda Line, Lake Michigan Bldg., 180 No. Michigan Ave., Chicago
FURNESS LEADS THE WAY TO BERMUDA

MANDEL BROTHERS

a store of youth · a store of fashion

a store of moderate price®

Sew a Fine Seam!

Challis PRINTS Take You *Into* Fall

Yd., $1

Everyone loves these challis prints . . . bright tawny colors flecked with delightful small patterns. Washable, easy to sew up and hard to muss.

Mandel's Fabrics—Second Floor—State.

Amazing New Way, To Make Curls!

The Pro-Curler With 48 Pins

$1

It's so simple to operate, a child can do it! Just a twist of the wrist leaves a concealed bobby pin holding a firm curl in place! It takes only a few minutes a day with this new device to give your hair the smooth appearance of a professional wave.

Mandel's Notions—Air-Conditioned First Floor—State.

Air Cooled AUGUST COAT SALES

Triumphant Values in Our Luxurious New Fur Salons!

We've created a showroom that's truly representative of the lovely furs we're offering in this gigantic August Sale. Never before in our entire 82 years have we offered such remarkable values as right now.

Left: Persian dyed lamb coat with tunnel collar, cord fastening. Full elbow sleeves.

Center: Dyed Jap mink paw tunic with suede belt, green and brown buttons.

Right: Coal black Persian Lamb coat with full flared back and Dutch tab collar.

$150

High Fashion Furs at a Remarkably Low Price

Exciting Fashion Trends in Fine Quality Furs

We've pictured only three of the many fine fur coats at $150. Included in our collection are full swagger backs . . . the fitted, slim waisted Princess silhouette . . . the knee length tunic. Interesting sleeve and collar treatments. Such a versatile group that every woman will find just what she wants.

Use One of Mandel's 3 Convenient Payment Plans

1. You may pay 10% now, the remainder over a period of eight months. We will store your coat until November 1. Small carrying charge.
2. Pay 20% down, the balance by November 1. No carrying charge.
3. Upon request, charge purchases will be held until November billing, payable on December 1.

Choice of Furs at $150:

Black Kid Caracul
with Silver Fox Collars
Grey Krimmer Lamb
Hudson Seal (dyed Muskrat)
Persian Lamb · Gray Persian Paw
Natural Gray Squirrel
Natural Russian Fitch
Jap Mink Paw
Black Moire Kid Caracul
Ripple Gray Lamb · Mole · Raccoon

Mandel's New Air-Conditioned Fur Salons—Fifth Floor—State.

Left: Black tipped skunk collar. Black, brown, green. 12-44.

Right: Kolinsky collar. Black, brown, rust, green. 12-40.

"As You Like It"
Patented

DETACHABLE Fur Collar Coats Make Fashion News

Coats with fur collars that button on and off! . . . Wear them as untrimmed dress coats in the early fall. When chill breezes blow, button on the fur collar. Many other striking furs in addition to those sketched. Exclusively at Mandel's!

$65

Mandel's Pin Money Coats—Air-Conditioned Fourth Floor—Wabash.

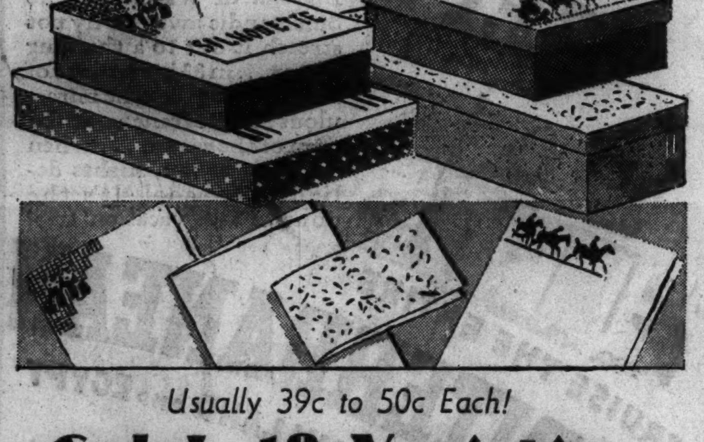

Usually 39c to 50c Each!

Sale! 18 Varieties Better Stationery

4 Boxes for $1

24 sheets and envelopes to the box. Buy now for your immediate needs, to set aside for gifts, and to use at school.

- Note and letter sizes.
- Fine vellum and granite finishes.
- Novelty motifs, bordered and plain sheets.
- White, gray, blue granite, sand, and ivory.

Mandel's Stationery—Air-Conditioned First Floor—Wabash.

Sale! Ringless Sheer Hose for Business and Afternoon

With Features You Expect Only in $1 Hose

4-Thread, 3-Length Superbas

These sturdy everyday sheers with extra heavy heel and toe are knitted and sized to fit smoothly. Individually proportioned at top, calf and ankle as well as in the length.

Superba Sizes:

If You're	Wear Size	Average Length
Average	8½ to 10½	30½ Inches
Tall	9½ to 11	34 Inches
Short	8 to 9½	28 Inches

3-Thread "SHEER BEAUTY"

Our lovely 45-gauge chiffon with jacquard lace top! It's ideal for smart afternoon wear and is fashioned with these fine details . . . heavy garter welt, two runstops, fine seams, and triple heels. Sizes 8½ to 10½.

Both in Smart Shades
For Now and All Fall

- *Sunny (radiant suntone)*
- *Toasty (beige tan)*
- *Leather Tan (copper tan)*
- *Cafe Clair (light brown)*
- *Saunter (brown beige)*

In One of America's Greatest Hosiery Departments.
Mandel's Hosiery—Air-Conditioned First Floor—State.

69c

Mail Your Order or Call State 1500

Mailing charges extra outside our regular delivery zone. Illinois mail orders require 3% additional for State Occupational Tax.

In Time for Your Fall Knitting!

Sale! Two Fleisher Yarns

Superior Worsted

skein 57c

3¾-oz. skein, regularly 65c. Popular for coats, suits, afghans, and sweaters.

Wonder Crepe

skein 65c

2-oz. skein, regularly 89c. Beautiful for dresses, suits, blouses.

Just Arrived! Three Fleisher Yarns For Fall
You'll use them for your suits, dresses, and sweaters. Krinky Crepe and Sports Angora, 45c, and Magic Flake, 50c for 1 oz. ball.

Mandel's Fancy Goods—Second Floor—Wabash.

Special! Wondersoft Kotex

Lowest Possible Price

6 *Dozen for* $1

Compactly packed in two boxes of three dozen each. Rounded edges, highly absorbent. In regular sizes only.

Mandel's Notions—Air-Conditioned First Floor—State

Sale! "Mode" Pattern of "R. Wallace" Silverware

You Save HALF Because This Lovely Pattern Has Been Discontinued!

½ price

"R. Wallace," heaviest silver plate, is guaranteed without time limit. On sale only at Mandel's. You can make up your own silver service from this complete list:

	Reg.	Sale
6 Teaspoons	$3.75	$1.88
6 Dessert spoons	$7.50	$3.75
6 Tablespoons	$7.50	$3.75
6 Soup spoons	$7.50	$3.75
6 Cream soup spoons	$6.50	$3.25
6 Old-fashioned cocktail spoons	$3.50	$1.75
6 Orange spoons	$5.75	$2.88
6 Dinner forks	$7.50	$3.75
6 Dinner knives (stainless hollow handle)	$13.00	$6.50
6 Salad forks	$6.50	$3.25
6 Oyster forks	$5.00	$2.50

	Reg.	Sale
6 Butter spreaders	$6.00	$3.00
Sugar spoon, each	$1.50	.75
Cake server, each	$3.25	$1.63
Bread knife, each	$4.00	$2.00
Cold meat fork, ea.	$2.25	$1.13
Gravy ladle, each	$2.25	$1.13
Butter knife, each	$1.50	.75
2-pc. steak set	$6.00	$3.00
2-pc. game set	$9.00	$4.50
Game shears, each	$10.00	$5.00
Tomato server, each	$2.25	$1.13
Cheese server, each	$2.00	$1.00
Jelly server, each	$1.50	.75
Salad spoon, each	$2.25	$1.13

Many other fine items too numerous to list here.

**Mail and phone orders accepted.*

Buy on Mandel's deferred payment plan. Pay as little as $5 down and use your silver while paying for it. There is no carrying charge if payments are completed in 90 days.

Mandel's Silverware—Air-Conditioned First Floor—Wabash.

"A Great Corset Name Comes to Mandel's

"LILY of FRANCE"

We're famous for many famous-make corsets! Now we have added another great name to our long list . . . "Lily of France"! The new Fall foundations are here—in types for every figure.

$10

You'll be more "figure conscious" this Fall than ever—what with the new fitted dresses, tunics, suits, coats. The new "Lily of France" Foundations banish all unsightly bulges.

Sketched: "Lily of France" Duosette with 16-inch skirt to reduce thigh bulges. For average fuller figures—34 to 46. *$10.00.*

Same Model for shorter figures. 12-inch skirt, sizes 35 to 42. $8.50.

Other "Lily of France" Garments $7.50 to $18.50

Mandel's New Modern Corset Salon—Third Floor—Wabash

MANDEL BROTHERS
Completely AIR CONDITIONED in 82 departments

Picture Section

Chicago Sunday Tribune. THE WORLD'S GREATEST NEWSPAPER

August 9, 1936

From the Million Dollar Van Gogh Collection

THREE CANVASES FROM THE COLLECTION OF VAN GOGH PAINTINGS WHICH IS NOW TOURING THE COUNTRY AND WHICH WILL BE SEEN AT THE ART INSTITUTE OF CHICAGO FROM AUG. 26 TO SEPT. 23. . . . IN THE GRAPHIC SECTION OF THIS ISSUE: THE TRAGIC STORY OF VAN GOGH'S LIFE

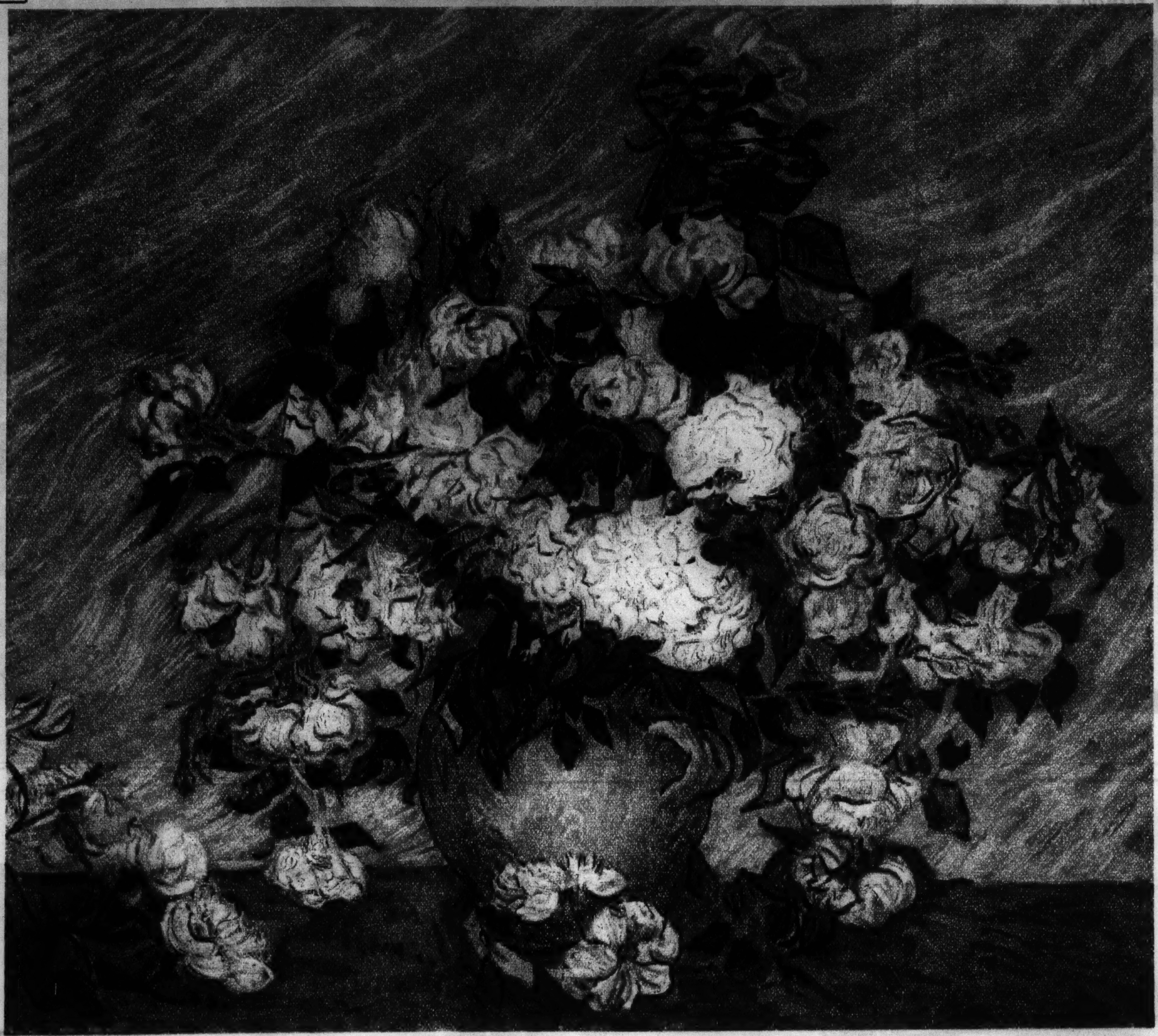

REPRODUCED BY COURTESY OF THE CLEVELAND MUSEUM OF ART AND THE MODERN MUSEUM OF ART, NEW YORK CITY

WHITE ROSES

CYPRESSES

POTATO EATERS

COPIES OF THESE PAINTINGS, IN THE SIZES AND COLORS SHOWN AND FRAMED UNDER GLASS, CAN BE OBTAINED AT THE CHICAGO TRIBUNE PUBLIC SERVICE OFFICES, TRIBUNE TOWER AND 1 SOUTH DEARBORN STREET. PRICE: EACH, 40 CENTS; BY POSTPAID MAIL, 50 CENTS. (DO NOT SEND COIN OR CURRENCY.)

You needn't "KNOW FURS" if you know

MENDOZA

★ Mendoza Beaver-dyed coney or Mendoza lapin. At all good department stores or furriers.

★ Even experts can be fooled by "glossed over" beauty, particularly in inexpensive furs. So most experts put their trust in the label and tag that identify genuine Mendoza Beaver-dyed coney and lapin. This is just one example of the smart silhouettes your favorite shop is showing in these furs. Just remember to look for the label and tag. All genuine Mendozas bear them.

COLOR GUARANTEED

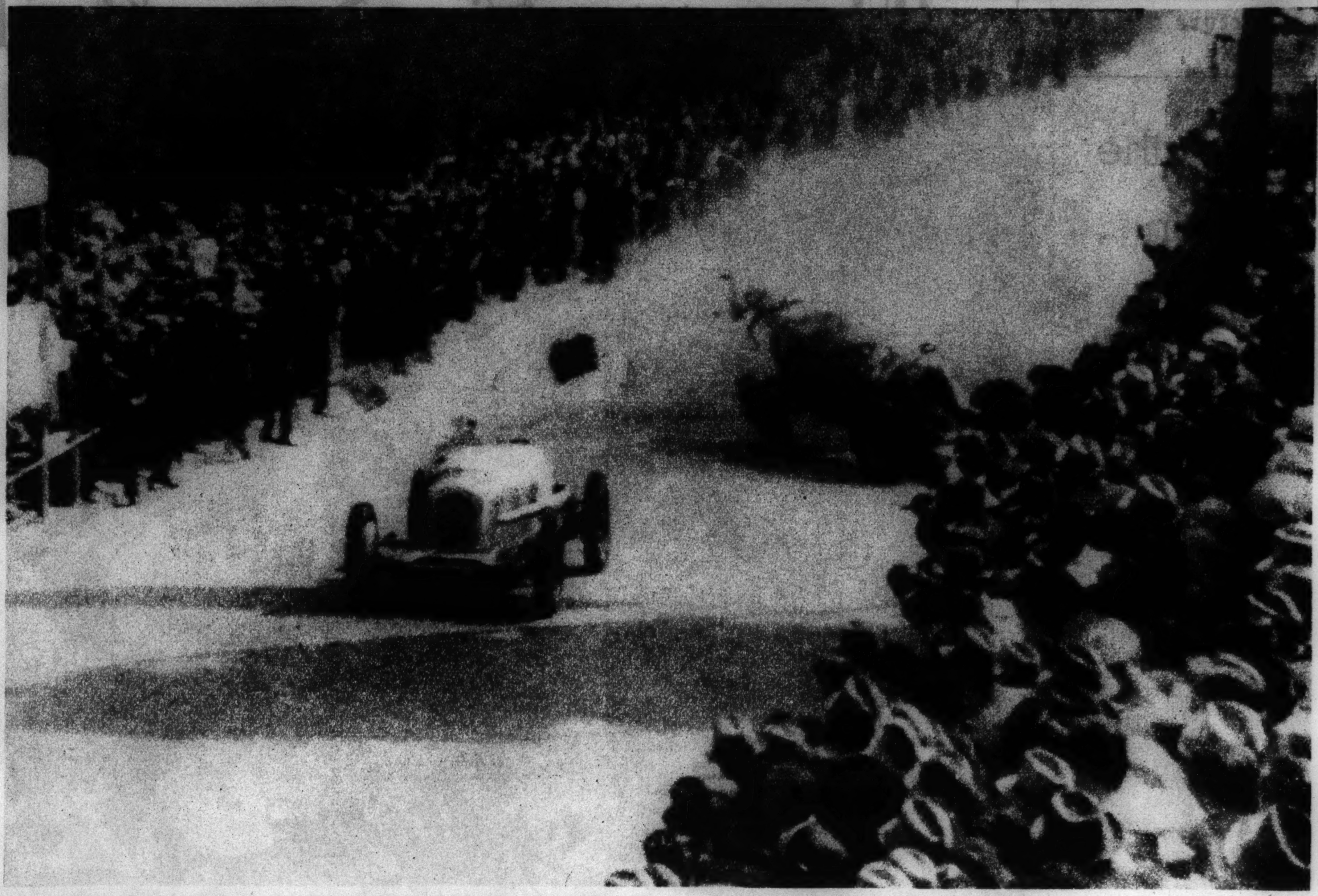

AS DEATH ROARED UPON SIX AT A BRAZILIAN AUTO RACE—Helie Nice, French woman driver, being flung from her car, which hurtled into the crowd of spectators at Sao Paulo. Mlle. Nice escaped with severe injuries.

(Acme photo.)

SWIFTLY PLYING the waters off the Virginia coast, the *Princess Anne* symbolizes a new era in shipping. Its modern design and its modern performance forecast the ships of the future. . . . So, too, the LINCOLN-ZEPHYR, gliding across the nation's highways, symbolizes a new era in motoring. Cars of many years from now will follow this striking pattern!

So far ahead of contemporary design is the LINCOLN-ZEPHYR that it will *look* new season after season. You do *not* buy a new "model"; you buy a new kind of car which keeps its youthful appearance and its youthful ways.

The LINCOLN-ZEPHYR is the only medium-price car with a V-12 cylinder engine. This engine—designed by Lincoln, built by Lincoln—develops 110 horsepower. Owners report 14 to 18 miles per gallon—in traffic, across country, on back roads. This extraordinary record is due solely to the engine's efficiency and to the car's unique design.

In the LINCOLN-ZEPHYR, body and frame are one. Steel girders are united in a strong, rigid framework. Over this "bridge structure"—on top, sides, bottom—steel paneling is welded. Front and rear-seat passengers ride toward the center—experiencing a new comfort, a new safety.

A motor car is first of all an *investment*—in safe, comfortable transportation. Why not enjoy *now* the ownership of the car that will set the standards for many years! The Lincoln Motor Company, builders of Lincoln and Lincoln-Zephyr motor cars.

V-12 engine—110 horsepower. Wheelbase 122 inches. Springbase 133 inches. High power-to-weight ratio. Room for six passengers and luggage. Eight colors. Safety Glass throughout. Two sedan body types. Owners report 14 to 18 miles per gallon of gas. Convenient terms through your dealer on new low-cost Finance Plans of the Universal Credit Company.

LINCOLN-ZEPHYR V·12

Lincoln Zephyr V12

PRICED FROM $1275 F. O. B. DETROIT

STANDARD OF VALUE AT MEDIUM PRICE

A HIBISCUS SWIM SUIT—Jean McGuire wears a florally decked bathing uniform at a California resort.

(Acme photo.)

PATRIOTIC HEADLINES—Anita Colby displays the national colors in a rolling sailor of red, white, and blue straw which has a forehead banding of red and blue grosgrain ribbon.

SPANIARD AGAINST SPANIARD: CAMERA FLASHES OF CIVIL WAR

WOMEN IN THE RANKS—An armed girl soldier of the Spanish loyalist forces refreshes herself during a lull in Madrid fighting.
(Acme photo.)

OFF FOR THE FRONT—Volunteers armed by the government depart from Madrid to meet the Fascists in the Guadarrama sector.
(Acme photo.)

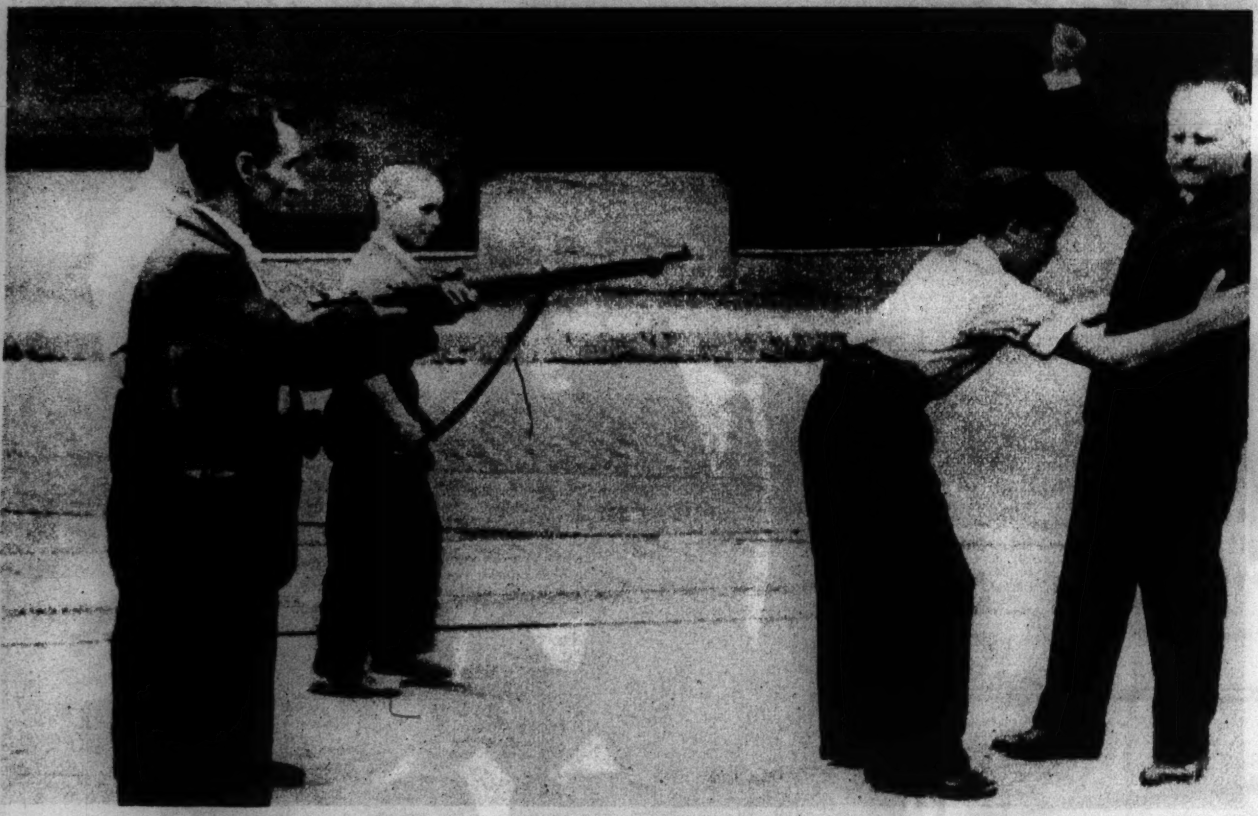

STATE OF WAR IN MADRID—One loyalist searches a pedestrian for weapons while another keeps the suspect covered.
(Acme photo.)

RED SALUTE FOR THE WORK OF THE TORCH—Communists hail the burning of a church in a village near Madrid.
(Acme photo.)

LANDON RECEIVES EX-CONGRESSMAN—The Republican nominee for President chatting in his Topeka office with Oscar De Priest of Chicago.
(Acme photo.)

AN ATTEMPTED RECONCILIATION THAT FAILED—Mary Astor, who is fighting for custody of her daughter, Marilyn, is brought together with her husband, Dr. Franklyn Thorpe, and the child in North Hollywood by Judge G. J. Knight.
(Acme photo.)

COMPARE OIL BURNERS! ONLY OIL-O-MATIC

gives all these advantages

ASK heating engineers about oil burners. Check Williams Oil-O-Matic against the rest. You'll find advantage after advantage that only Oil-O-Matic gives . . . *advantages that actually cut your fuel costs as much as 25%.*

Priced at less than half the cost of five years ago . . . outselling all other makes by far, Oil-O-Matic offers: (1) **Low Pressure Atomization.** No more wear, tear and waste from high pressure. No more wasteful pin-point nozzle openings that dribble and clog. You burn the heavy low cost fuel oils and wring every drop of heat from them. (2) **Oil Control** and therefore oil economy. Oil-O-Matic's Metering Pump measures the exact amount of oil needed. Does away with wasteful "hit-and-miss" methods. (3) **Air Control** prevents the enormous waste in ordinary oil burners from heat-sent-up-the-chimney and smelly, dirty, half-burned oil . . . caused by mixing too little or too much air with the oil as it burns. (4) **Projected Flame.** No part of the operating mechanism is inside the combustion chamber. This prevents heat-warping and the need for constant repair and readjustment.

Take Advantage of Summer Easy Payment Plan!

Order Oil-O-Matic now on Summer Easy Payment Plan. No down payments. No monthly payments till October 1st. Low interest rates under F. H. A. and up to three years to pay! Oil-O-Matic can be installed in your present heating plant without fuss or trouble. Ask your dealer for free heating estimate. Or mail coupon below.

FREE IF YOU ORDER OIL-O-MATIC BEFORE AUG. 15

Tem-Clock Electric Day-Nite Temperature Control Full $35.00 Value

Newest and most advanced development in automatic controls for oil burners. Tem-Clock automatically lowers the temperature at night and raises it in the morning before you get up. As easy to set as your alarm clock—won't get out of order. Cuts fuel bills 10%.

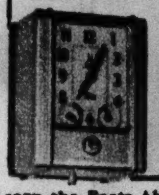

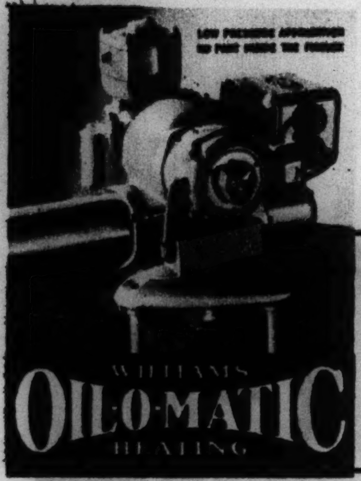

Learn the Facts About Air Conditioning
We invite you to come in and study Williams Air-O-Matic Air Conditioning first hand

Williams Oil-O-Matic Heating Corp.
641 N. Michigan Avenue
or see your local Oil-O-Matic dealer

Williams Oil-O-Matic Heating Corp.
Dept. B853, Bloomington, Ill.
Please send without obligation to me, full information of summer easy-payment plan and free Tem-Clock.

Name.................................
Address.................................
City.................*State*...........

Also manufacturers of Ice-O-Matic Refrigeration and Air-O-Matic Air Conditioning.

WHY CORNS COME BACK BIGGER, UGLIER

unless removed root* and all

Wonderful New
ROOT-AND-ALL METHOD
ends corn forever

A CORN goes deep. When you cut or pare it at home, you merely trim the surface. The *root* remains imbedded in the toe. Soon the corn comes back—worse than ever. Feet become ugly, disfigured. But when you Blue-Jay a corn, it's gone for good, because Blue-Jay removes *root and all!*

RELIEVES PAIN INSTANTLY, SAFELY

● Blue-Jay corn plasters have a remarkable *double action.* The moment you apply one to an aching corn, the pain stops. Then quickly the corn loosens, lifts out, *is gone.*

And when we say gone, we mean the entire corn—root and all! There's no coming back! Blue-Jay *root-and-all* method ends the worst corn *forever.* Don't take chances with old-fashioned methods of cutting or paring your corns. This may cause dangerous infection and you still have part of the corn left in your toe to come back again bigger, uglier than ever.

Blue-Jay is a medicated pad, snugly held in place by Wet-Pruf adhesive which cannot stick to stockings. It's easy to use and invisible under shoe. Try Blue-Jay now!

BLUE-JAY
SCIENTIFIC CORN PLASTERS

* A plug of dead cells root-like in form and position. If left may serve as focal point for renewed development.

MAKING HAY ON THE TRIBUNE'S EXPERIMENTAL FARM AT WHEATON.
(Tribune photo.)

"HOLLYWOOD'S MOST BEAUTIFUL FIGURE"—Arline Judge, who wins that tribute from a physical trainer of celebrities, beside the swimming pool of her Beverly Hills home.

BRITISH ROYALTY MAKES A CEREMONIAL APPEARANCE—The duke and duchess of Kent, brother and sister-in-law of Edward VIII., at the Tunbridge Wells agricultural show.
(Acme photo.)

DOESN'T LOOK AS THOUGH HE WROTE THAT SORT OF STUFF—Somerset Maugham, English novelist and playwright, accompanying his daughter, Liza, to the London church where she became the bride of Vincent Paravicini, son of the Swiss minister to Great Britain. (Acme photo.)

HAWAIIAN LOOT—A young St. Louisan, Janet Moser, goes fishing with a member of the Waikiki beach patrol and displays the catch. (Pan-Pacific Press photo.)

PEGASUS OF THE PLAINS — Silvergold, a talented jumper of Hays, Kas., displays his prowess. (Acme photo.)

FOR SHOPPING JAUNTS Ginger Rogers fancies this simple frock of blue crepe with small white flower design.

Use this new-type cream like foundation cream—see freckles disappear!

DON'T put up with ugly splotchy freckles. You don't need to. For Nadinola Laboratories, with over 37 years experience in complexion treatment, have developed a marvelous, new-type freckle cream . . . totally different from any you may have tried before.

This new formula cream is called Nadinola Freckle Cream. You simply use it as a foundation cream or smooth it on at night, and, usually in 5 to 10 days, freckles disappear! Your skin is left clear, satiny, smooth and attractive. So gentle is Nadinola Freckle Cream that you can use it as a foundation cream—yet it is so efficient that results are positively guaranteed. Get Nadinola Freckle Cream today.

Only 60c at toilet counters; 10c size at Ten Cent Stores, or, if your dealer doesn't carry, send a dime for a 10c size, postpaid, to Nadinola, Box 129, Paris, Tennessee.

NADINOLA Freckle Cream

-does it ever happen to YOU?

DOES ROSE FEVER MAKE YOUR CIGARETTES TASTE TERRIBLE? Smoke only SPUDS! When no other cigarette tastes right, SPUDS taste great. And SPUDS will help to clear your head, relieve your itching eyes. For SPUDS contain menthol, in just the right proportion, to soothe you, without overshadowing the rich flavor of the fine tobaccos.

DOES A DATE SOMETIMES FAIL TO CLICK? How about your breath? Remember—SPUD is the one cigarette that leaves your breath sweet, your mouth feeling "clean", no matter how many you smoke.

DOES A "BIG EVENING" LEAVE YOU STUFFY NEXT DAY? Smoke SPUDS all morning; they'll clear your head, take the fuzz off your tongue, make smoking fun again.

© 1936, The Axton-Fisher Tobacco Co., Inc., Louisville, Ky.

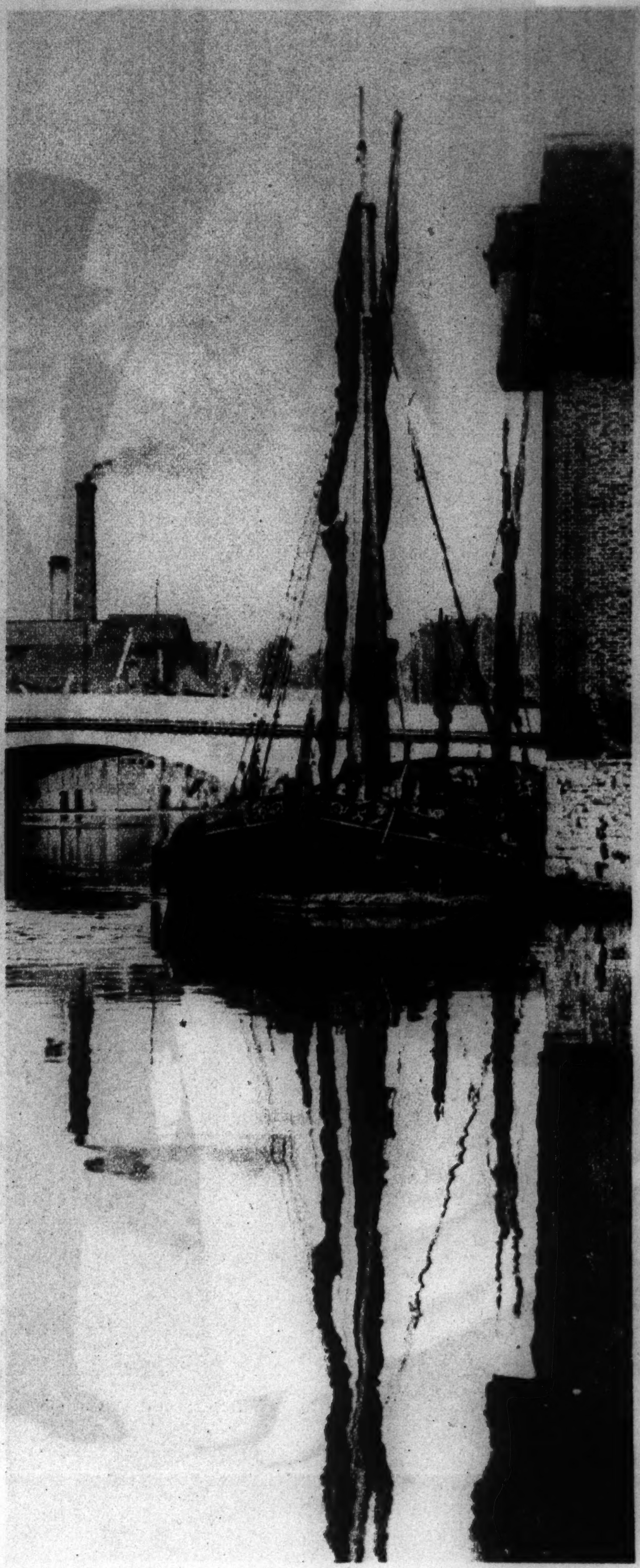

PILGRIMS ON FUJIYAMA —It is the ambition of all Japanese to climb the sacred mountain, and thousands make the ascent every year.
(Photo from Kimpei Sheba, Chicago Tribune Press Service.)

REFLECTIONS ON THE RIVER MEDWAY—An English barge unloads.
(Photo from The Chicago Tribune's London bureau.)

CORNS *Lift Out*

PAIN RELIEVED!
De Luxe Dr. Scholl's Zino-pads instantly relieve pain of corns and callouses and in a few days make them so soft and loose, they lift right out — easily and painlessly! This soothing, healing, scientific double-action treatment is endorsed by doctors because it is so safe and sure. *De Luxe* Dr. Scholl's Zino-pads are flesh color, waterproof; worn invisibly. Sizes for Corns, Callouses, Bunions and Soft Corns. Get a 35¢ box today at your drug, shoe or department store. Standard White Dr. Scholl's Zino-pads 25¢ box.
CORNS
CALLOUSES
BUNIONS
Dr Scholl's Zino-pads

ENO EFFERVESCENT SALT

The gentle laxative for acid indigestion, headaches, bad breath and skin blemishes due to constipation. 65 years of reliability and good taste. At your druggist's. 25c, 60c, $1.20.

How to Stop ITCHING TORTURE *In Minutes*

No itch can keep you squirming if you know this secret! Athlete's Foot — poison ivy — rashes — eczema — stop torturing in minutes after you apply HYDROSAL. It's new to you! Contains an active ingredient, used for years by doctors and hospitals, in improved "colloidal" form. Almost instant relief from itching, burning. Astringent, too; actually refines skin. Accepted by Good Housekeeping Bureau. At all druggists, liquid or ointment, 30c or 60c.
ANY WHERE ON BODY
Hydrosal

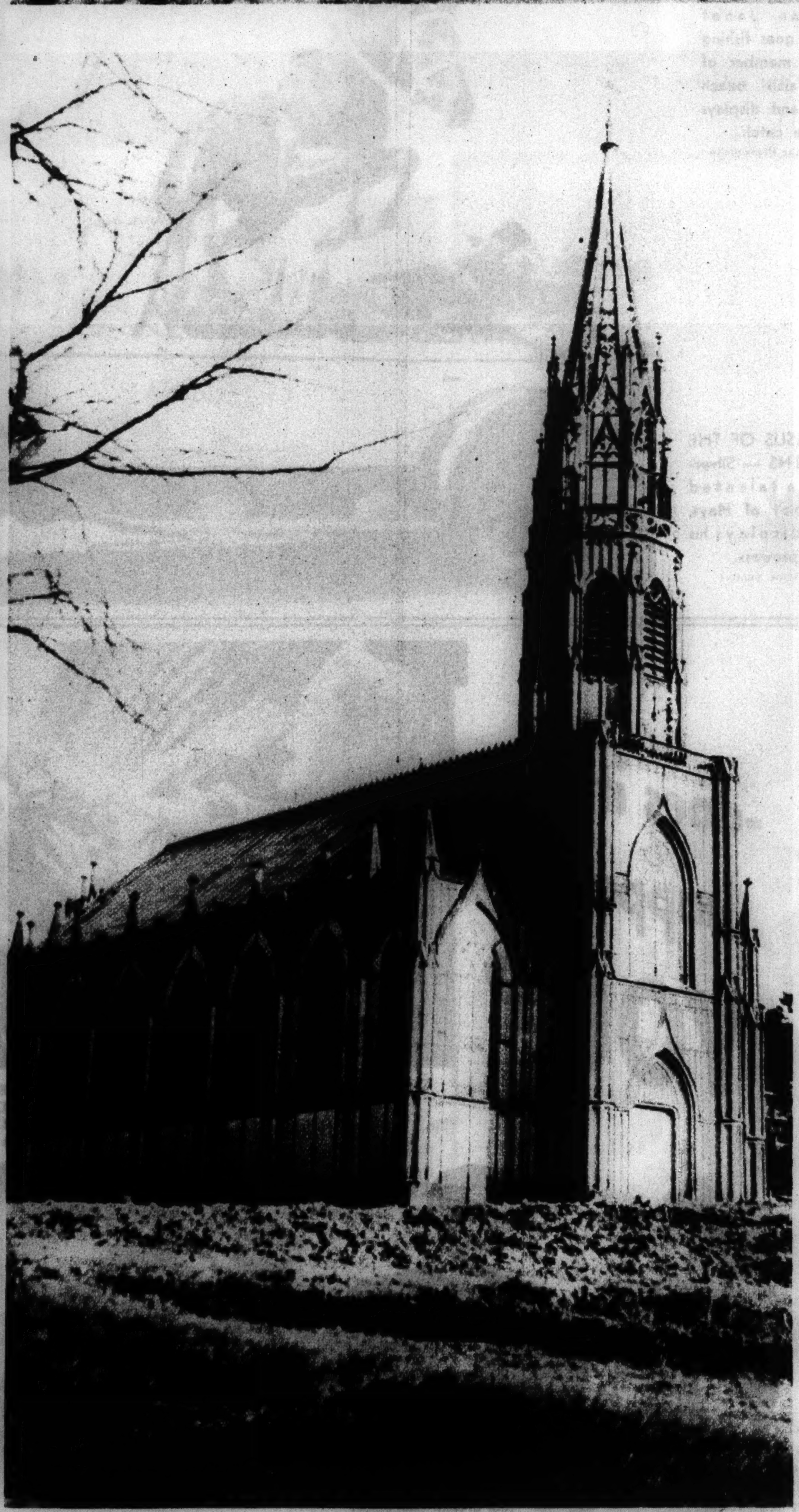

AN ALL-METAL PIONEER—This Gothic church of iron has stood at Argenteuil, near Brussels, Belgium, since the 1850s.
(Photo from The Chicago Tribune's London bureau.)

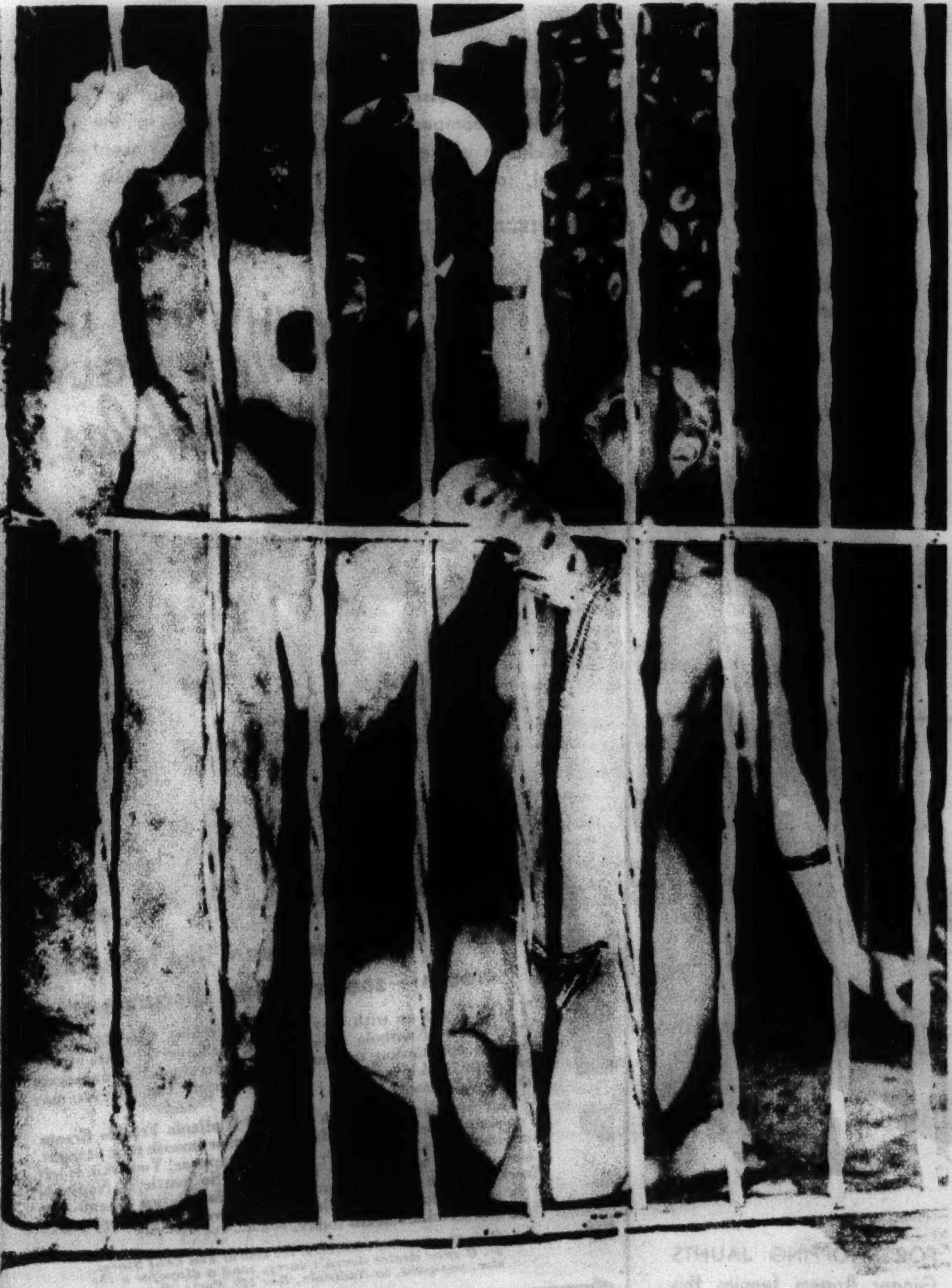

THE LADY AND THE LION—Dancing Marlene Gray performs in a cage of wild beasts at Madrid.
(Photo from the Chicago Tribune's London bureau.)

ON AN OLYMPIC FIELD — Japanese swimmers in Germany for international games perform a native dance.
(Acme photo.)

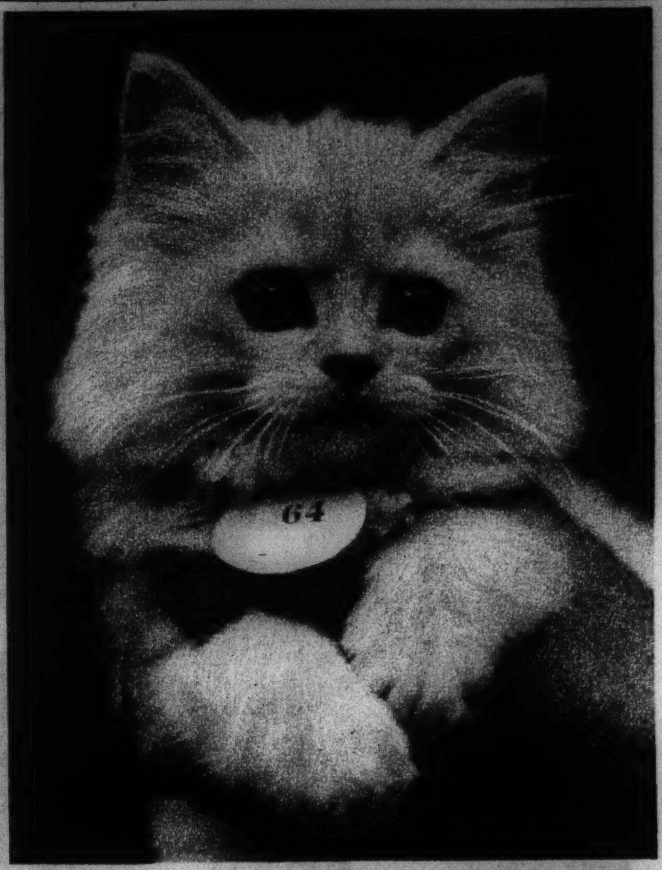

SON OF A FELINE FILM ACTOR— "Glamorous Knight," a chinchilla whose father, "Matthew of Greengables," performs in English movies, is a London cat show winner.
(Photo from the Chicago Tribune's London bureau.)

Hang your nail polish on a hickory limb . . .
if you go in the water. Cause sun and salt will take it off. Unless you wear the new La Cross.

for summer sun
0-8-9 La Cross
CREME NAIL POLISH
in the new smart outdoor shades
SUN TAN and RUST
TRIAL OFFER
Natural, Rose, Coral, Sun Tan, Cardinal, Garnet, Rust, Colorless. For trial size, send this advertisement and two 3c stamps to La Cross, Newark, N. J.
THE BOSTON STORE

THE PONTIFF VISITS HIS SUMMER PALACE— Pope Pius walking in the gardens of Castel Gandolfo.
(Photo from the Chicago Tribune's London bureau.)

Now for a REAL SALAD!

MAZOLA SALAD DRESSING

1 egg
2 tablespoons sugar
1½ teaspoons salt
2 teaspoons dry mustard
⅛ teaspoon paprika
¼ cup vinegar
¾ cup Mazola
1 cup water
4 tablespoons Argo Cornstarch

Put egg, sugar, seasoning, vinegar and Mazola in mixing bowl but DO NOT STIR. Make a paste by mixing the Argo Cornstarch with ½ cup water, add additional ½ cup water and cook over slow fire, stirring constantly until it boils and clears up. Add hot cornstarch mixture to ingredients in mixing bowl and beat briskly with Dover egg beater. Cool before serving.

MAZOLA MAYONNAISE

1 cup Mazola
1 egg yolk
½ teaspoon sugar
½ teaspoon salt
½ teaspoon dry mustard
Few grains cayenne pepper
2 tablespoons lemon juice
or 1 tablespoon vinegar

Mix dry ingredients and stir into egg yolk. Add lemon juice or vinegar and mix well. Add Mazola gradually, drop by drop at first, then more quickly, beating vigorously with a fork or egg beater. If mixture becomes too thick, thin with additional lemon juice or vinegar. Store, covered, in refrigerator.

FRENCH DRESSING

½ cup Mazola
⅛ teaspoon white pepper
3 tablespoons vinegar
½ teaspoon salt

Beat thoroughly and use with any vegetable, meat or fish salad.

The Secret of its Flavor:
Mazola is pressed from the Hearts of fully-ripened Golden American Corn

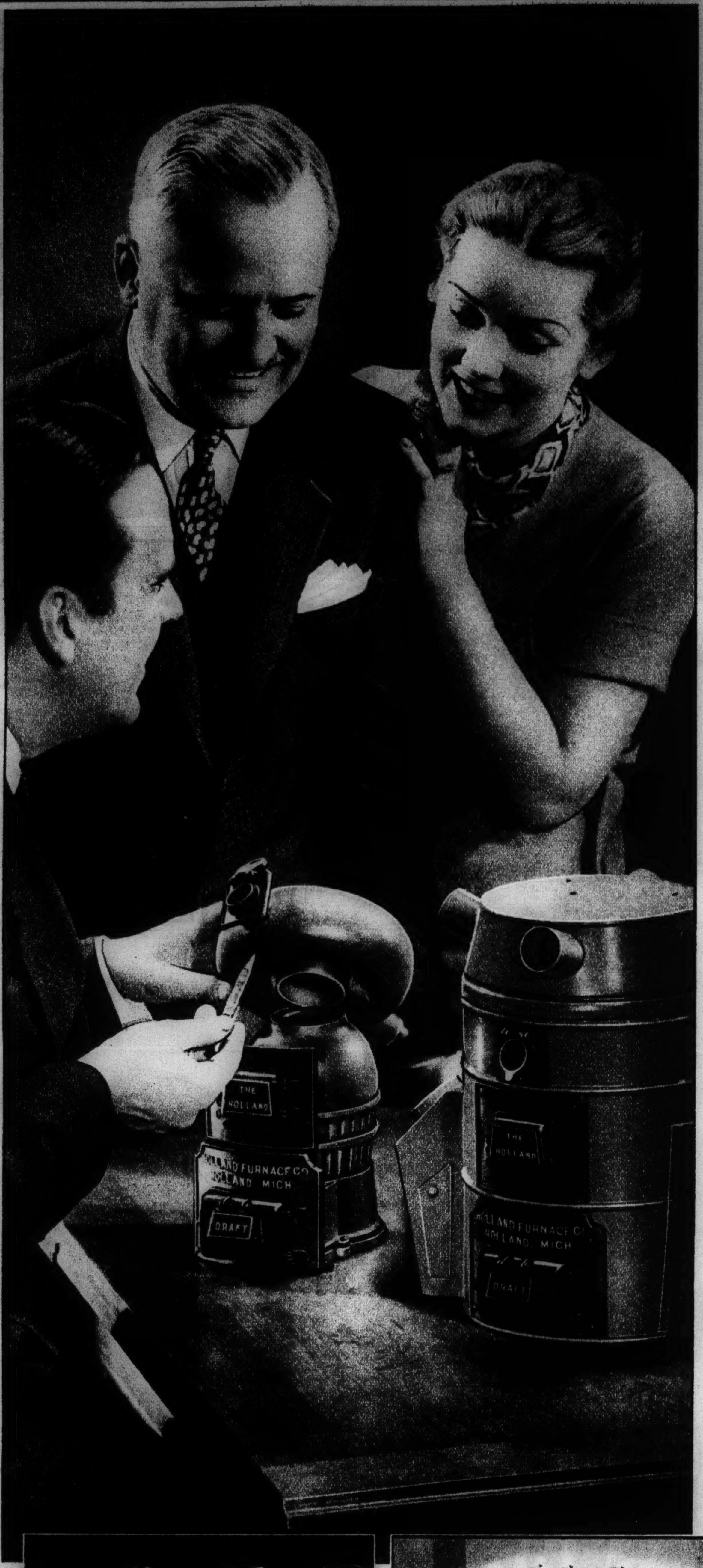

FREE PROOF!

THAT HOLLAND CAN GIVE YOU PERFECT HEAT IN EVERY ROOM

. . . Amazing Sample Furnace Demonstration Shows You Why Holland Method Alone Guarantees Absolute Satisfaction! . . .

WHY not know the real truth and the whole truth about a thing so vital to your comfort as the way your home is heated? Why be swayed by hearsay or confused by conflicting claims when, without cost or obligation, you can have actual facts presented so clearly—so graphically—and so simply that all doubts and misunderstanding must vanish? Why guess when you can have absolute proof that you can have perfect heat in every room—that your home can be heated more comfortably—more evenly—more economically and with less furnace tending than ever before.

You will find that proof in the truly fascinating demonstration pictured on the left. Before your very eyes—a complete HOLLAND furnace is assembled in miniature, with every step made so clear you can't help understanding. You actually see the amazing advances in warm air heating developed by HOLLAND to insure greater comfort at lower cost in your home.

You will see at a glance why there can be no cold rooms—no stuffy, overheated rooms in a HOLLAND-heated home with this far finer furnace as the heart of a heating system scientifically planned by HOLLAND'S own engineers and installed by HOLLAND'S own competent mechanics. Best of all—you will learn how HOLLAND efficiency and modern production methods put all this extraordinary value within reach of modest purses with low cost financing—easy payments—*take up to three years to pay for your HOLLAND if you wish.*

Why not see this interesting and instructive demonstration at once? The manager of the local HOLLAND factory branch will be glad to arrange for it at your convenience. Call him today. There is no obligation.

FREE FURNACE INSPECTION

Thousands of furnaces are actual menaces to health and property due to continued forcing last winter. Yours may be one of them. At your request a HOLLAND engineer will thoroughly inspect your furnace, point out defects, if any, and abide by your decision as to what, if anything, should be done. There is no charge for this service and it puts you under no obligation whatsoever.

AUTOMATIC HEATING
Holland Furnaces are ideal for all types of automatic heating—with coal, oil or gas. Ask about Holland's own special oil burner and automatic coal burner units.

There is a Holland Factory Branch Near You . . . Consult Your Telephone Book

Chicago General Sales Office, 2009 Straus Building, 310 South Michigan Ave., Phone: Harrison 1255

THE HOLLAND COMPANY GUARANTEES YOU 100% SATISFACTION

No division of responsibility for a HOLLAND installation—THE HOLLAND FURNACE COMPANY itself guarantees to give you complete heating satisfaction. You are dealing with the largest manufacturer in the industry.

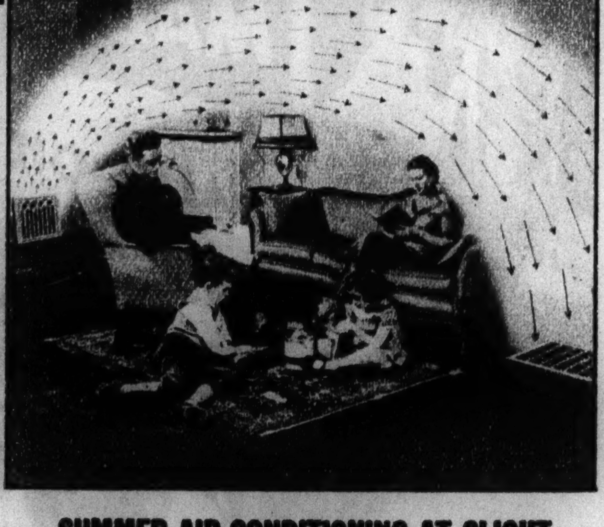

SUMMER AIR-CONDITIONING AT SLIGHT EXTRA COST

An amazing new HOLLAND development that makes your heating system do double duty—gives you greater summer comfort—greater heating efficiency in winter. Can be added at any time to any warm-air system.

CLEAN HEATING PLANT NOW . . .

Special Low Rates

NOW is the time to have your heating system cleaned by this new scientific, dustless way. No mess, no bother. Every particle of soot, dust and ashes is drawn out of furnace, chimney, ashpit, warm air pipes and cold air ducts, by powerful suction from the world's largest vacuum cleaner! Also ideal for cleaning steam or hot water systems. Inquire at nearest Holland factory branch for special low rates. Your satisfaction is guaranteed!

HOLLAND FURNACE COMPANY

HOLLAND, MICHIGAN

WORLD'S LARGEST INSTALLERS OF HOME HEATING AND AIR CONDITIONING SYSTEMS